

CAPRONI COLLECTION

 SCULPTURE REPRODUCTIONS 

Visit us on the web at capronicollection.com

As this digital catalog is not copyrighted, please reference the Caproni Collection as the source if you copy or use this historical material.

Digitized by Caproni Collection

CATALOGUE
OF
CAPRONI CASTS

EDITION OF 1911

ALL PREVIOUS CATALOGUES
CANCELLED

CATALOGUE OF PLASTER REPRODUCTIONS

FROM ANTIQUE, MEDIEVAL
AND MODERN SCULPTURE

Subjects for Art Schools



MADE AND FOR SALE BY

P. P. CAPRONI AND BROTHER

1914-1920 Washington Street

BOSTON, MASSACHUSETTS, U. S. A.

*Copyright, 1911, by P. P. Caproni & Bro., Inc.
All Rights Reserved*

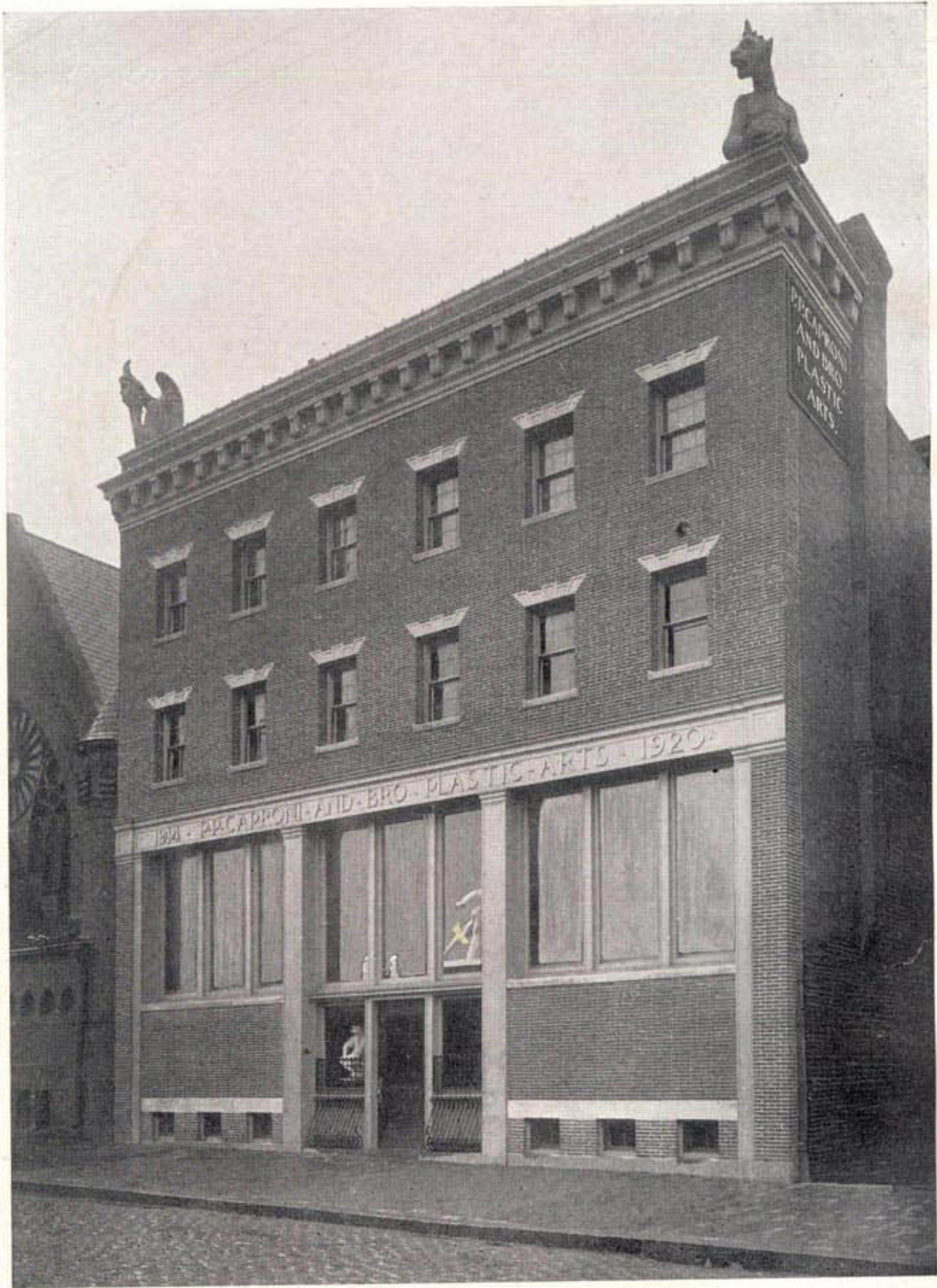

WASHINGTON STREET BUILDING
Entrance to Galleries of P. P. Caproni and Brother

The building illustrated above and the Newcomb Street Building shown on the next page were especially erected for the manufacture and display of Caproni Casts, and are used exclusively for this purpose.



NEWCOMB STREET BUILDING
Connected with Building on previous page

Entrance to Workshops where Caproni
Casts are made under the direct personal
supervision of P. P. Caproni and Brother.

CAST MAKERS
FOR NEARLY HALF A CENTURY

The quality of a plaster cast reproduction is of the greatest importance. In an original art work of merit there is a subtleness of treatment, a certain feeling, which if lost in reproducing, places the reproduction outside of what can be classed as a work of art. Our casts are from imported models, made directly from the originals, which is the secret of their known excellence, apart from the perfection of workmanship in reproduction. Every cast of our make has a brass label bearing our name and address, — a guaranter of quality and exclusiveness based upon our own search for the choicest subjects in the Museums of Europe and upon our personal supervision of our workshops. The leading Art Museums, the best judges of quality in plaster casts, commend our work as foremost in this country.

As to variety and scope of subjects produced by us, we have the largest collection of its kind in the world, as presented herewith in our catalogue of over twenty-five hundred illustrations.

P. P. Caproni and Brother

ASSYRIAN SCULPTURE



Lioness Wounded
In the British Museum
No. 1 27 x 34 in. \$5.00



Lion Hunt in Chariot
In the British Museum
No. 2 37 x 55 in. \$10.00



King and Queen banqueting in Garden
In the British Museum
No. 3 23 x 55 in. \$10.00



Royal Party hunting Lions
In the British Museum
No. 4 24 x 85½ in. \$18.00



Royal Party hunting Lions
Continuation of Frieze No. 4
No. 4A 24 x 59 in. \$10.00

ASSYRIAN SCULPTURE



King offering Libation after Lion Hunt. In the British Museum
No. 5 23 x 106 in. \$15.00



Lion Weight. In the British Museum
No. 6 Height 12 in.; base 17 in. . \$2.50



Lion Weight
In the British Museum
No. 7 Height 3 in.;
base 4 in. . \$0.50



King hunting Wild Bulls. In the British Museum
No. 8 37 x 89 in. \$25.00



King hunting Lions. In the British Museum
No. 9 37 x 89 in. \$25.00



King offering Libation after Lion Hunt
In the British Museum
No. 10 37 x 89 in. \$25.00



King Ashur-nazir-pal going into Battle
In the British Museum
No. 11 37 x 85 in. \$25.00

ASSYRIAN
SCULPTURE



King Ashur-nazir-pal going into Battle
Continuation of Frieze No. 11
No. 12 37 x 85 in. \$25.00



King Ashur-nazir-pal returning from Battle
In the British Museum
No. 13 37 x 86 in. \$25.00



Royal Chariot. In the British Museum
No. 14 37 x 85 in. \$25.00

Nos. 8-17, inclusive, are from the palace of Ashur-nazir-pal, in the ruins of Nimrud (Nineveh), the Biblical Calah.



King attacking a City. In the British Museum
No. 15 37 x 85 in. \$25.00



King taking a City
In the British Museum
No. 16 37 x 86 in. \$25.00



King receiving an Enemy suing for Peace
In the British Museum
No. 17 37 x 85 in. \$25.00

EGYPTIAN SCULPTURE

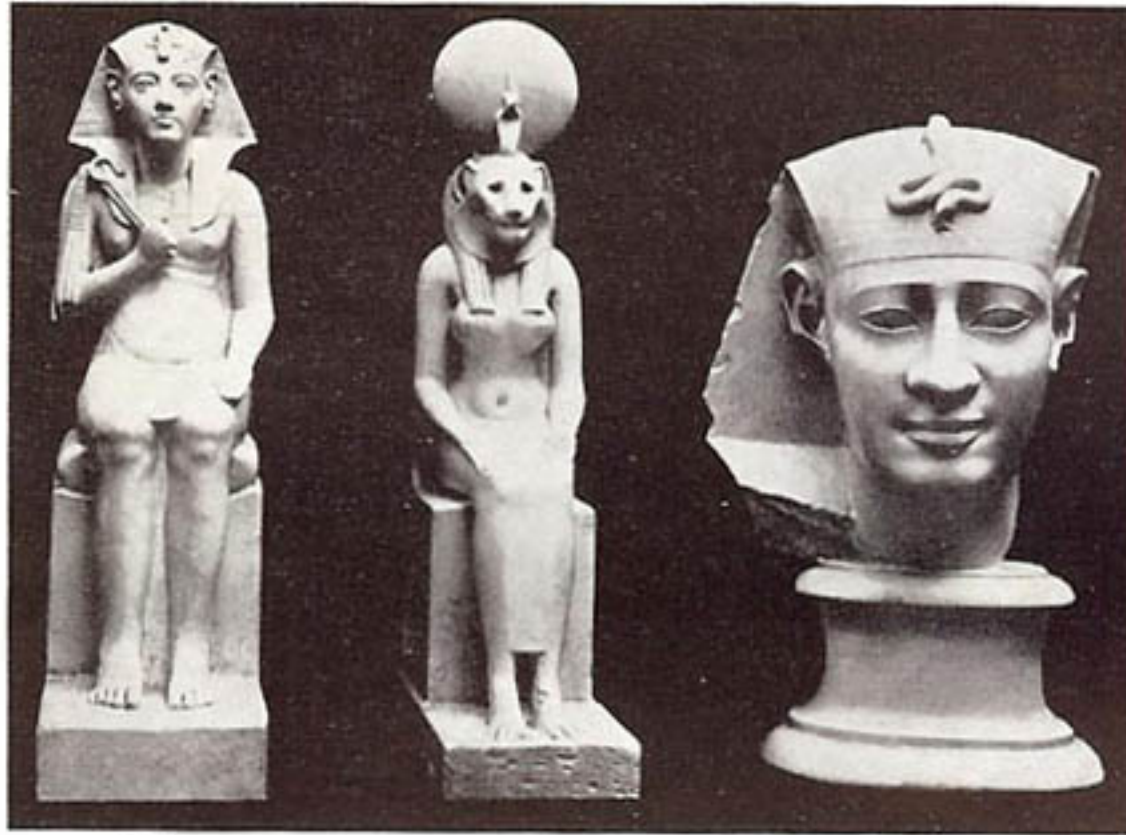

201

209

211



202

203

204

205

206

207

208

No.	Description	Location	Height	Price
201	King Psammetichus	In the Louvre	Height 2 ft. 1 in.	\$6.00
202	Idol, Statuette of	In the Louvre	11 "	1.50
203	Idol, Statuette of	In the Louvre	6½ "	1.00
204	Isis and Infant Horus	In the Louvre	10 "	2.00
205	Idol, Statuette of	In the Louvre	7½ "	1.00
206	Mummy	In the Louvre	7½ "	.75
207	Mummy	In the Louvre	7 "	.75
208	Isis, seated, and Infant Horus	In the Louvre	7½ "	1.50
209	Goddess Sekhet, Statuette . .	In the Louvre	2 ft. 2 "	5.00
211	Sphinx, Head of	In the British Museum	2 "	6.00

In ordering from this catalogue, the directions on Page 234 should be followed

EGYPTIAN SCULPTURE

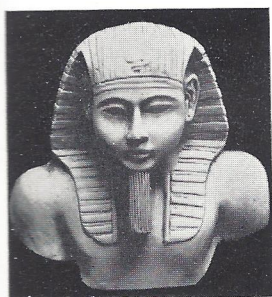

210



212

213



215



216



214

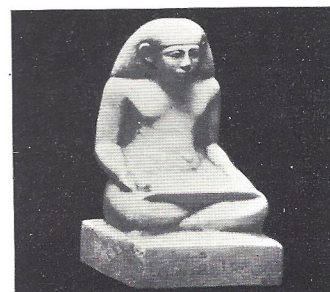

217

No.		Height	
210	Man, Head of	7 in.	\$1.00
212	Sphinx, Head of. In the Berlin Museum	5 "	1.00
213	Sphinx, Head of. In the Louvre	6 "	1.00
214	Sphinx In the Berlin Museum. Base 17 x 50 in.	2 ft. 3 "	50.00
215	Cat, seated In the Berlin Museum	6½ "	1.00
216	Pharaoh In the Louvre	2 ft. 10 "	10.00
217	Cross-legged Scribe	6½ "	1.50

Information of interest will be found on Page 235

GREEK AND ROMAN STATUES

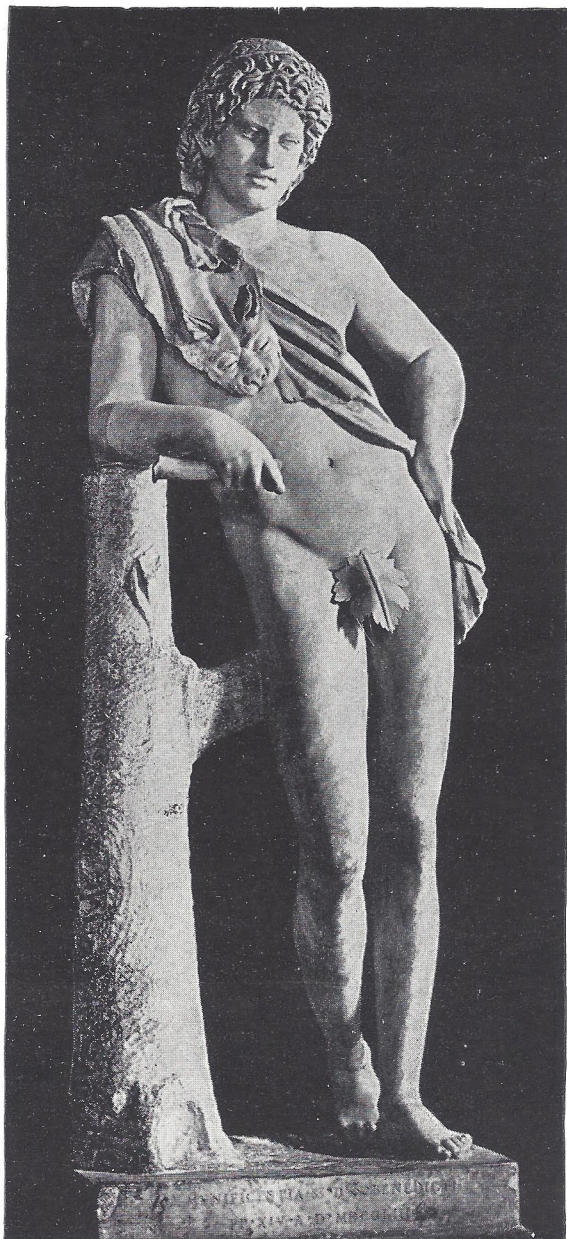

Faun. By Praxiteles
In the Capitoline Museum, Rome

No.			
500	Height 6 ft. 3 in.	\$60.00	
766	,, 2 ,, 5 ,,	8.00	

*Wooden pedestals furnished for large statues
See illustration on Page 86
Prices on application*



Venus of Melos
In the Louvre

No.	Height 7 ft. 1 in.	\$60.00
767	,, 3 ,, 8 ,,	10.00
768	,, 3 ,, 4 ,,	8.00
769	,, 2 ,, 10 ,,	6.00
770	,, 2 ,, 2 ,,	4.00
771	,, 1 ,, 6 ,,	2.00
772	,, 1 ,,	1.00
773	,, 8 ,,75
774	,, 7 ,,60
775	,, 5½ ,,50

GREEK AND ROMAN STATUES



Niobe and Child
In the Uffizi Gallery, Florence

No.	Height		
502	7 ft. 8 in.	\$150.00	
837	2 ,, 6 ,,	20.00	



Diana of Versailles
In the Louvre

No.	Height		
503	7 ft.	\$100.00	
776A	4 ,, 1 in.	40.00	
776	2 ft. 10 ,,	20.00	

(See No. 776A on Pedestal No. 6666
on Page 31)



Apollo Belvedere. In the Vatican

No.	Height		
504	7 ft. 6 in.	\$100.00	
777	3 ,,	20.00	
778	1 ,, 2 ,,	3.00	

GREEK AND ROMAN STATUES



Venus Genetrix
In the Louvre

No.	Height	Price
505	5 ft. 10 in.	\$75.00
824	2 .. 10 ..	15.00
814	2 .. 4 ..	8.00



Discobolos, standing
In the Vatican

No.	Height	Price
506	6 ft. . .	\$65.00
780	3 .. 8 in.	12.00
780A	2 .. 4 ..	8.00



Minerva Giustiniani
In the Vatican

No.	Height	Price
507	7 ft. 6 in.	\$100.00
840	6 .. 1 ..	60.00
781	3 .. 5 ..	18.00
782	2 .. 9 ..	8.00
783	10½ ..	1.50

(See No. 783 on Page 31)



Pudicitia
In the Vatican

No.	Height	Price
508	7 ft. . .	\$75.00
817	3 .. 9 in.	15.00
784	1 .. 2 ..	1.50

GREEK
AND
ROMAN
STATUES

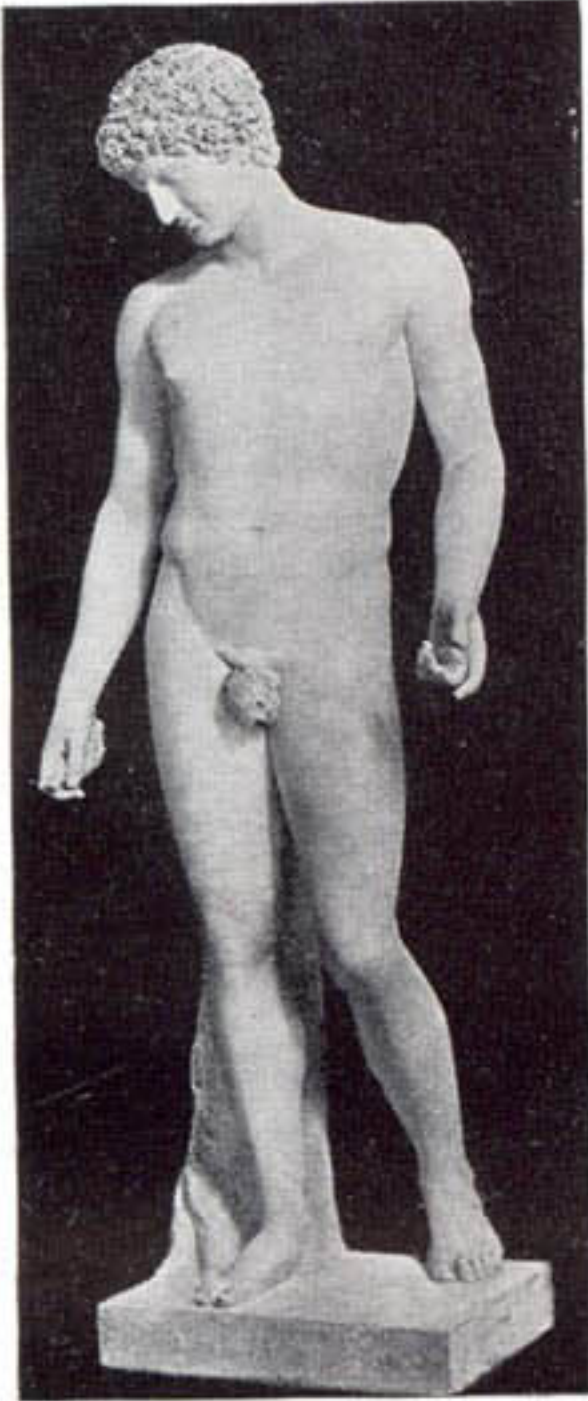

Antinous
In the Capitoline Museum, Rome

No. 509	Height 6 ft. 4 in.	\$75.00
826	" 4 " 2 "	25.00
761	" 2 " (with round base)	6.00

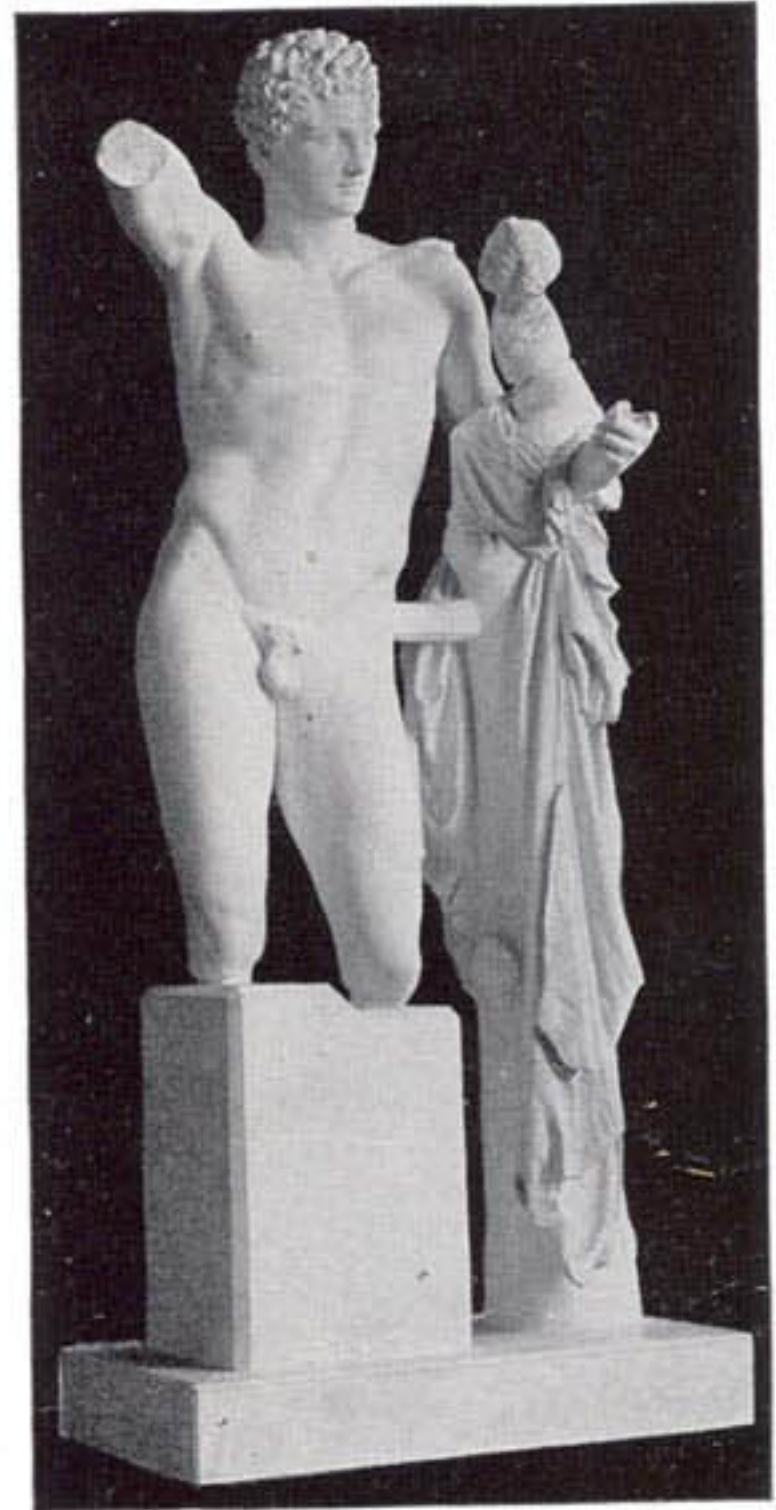

Hermes. By Praxiteles
In the Museum at Olympia

No. 510	Height 7 ft. 8 in.	\$100.00
785	" 2 " 6 " (Legs restored)	10.00

(See No. 785 on Page 31)



Discobolos. After Myron
In the Vatican

No. 511 Height 5 ft. 6 in. \$65.00

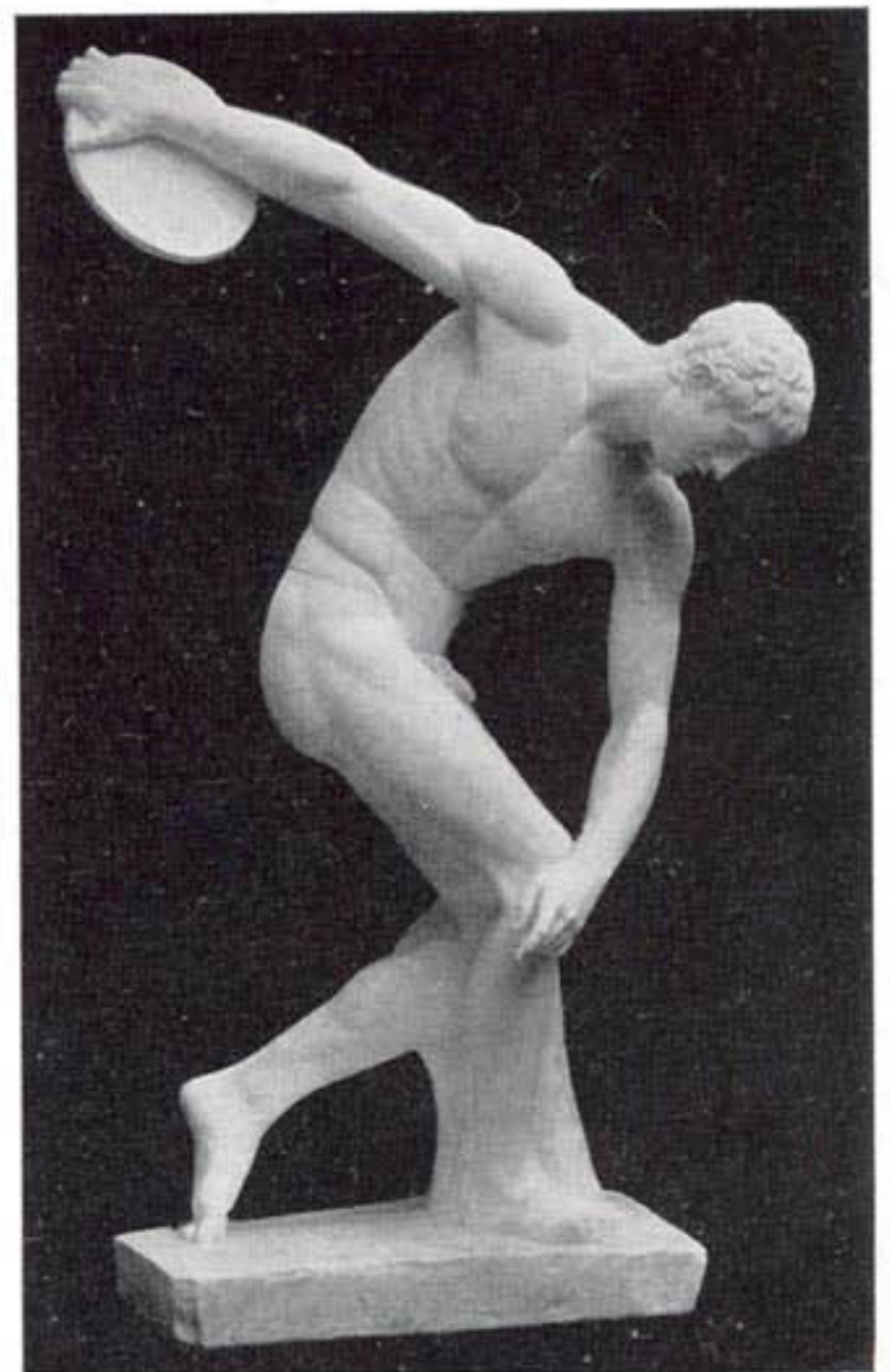

Discobolos. After Myron
In the British Museum

No. 512 Height 5 ft. 6 in. \$65.00

GREEK AND ROMAN STATUES



Eros, or Cupid
In the Vatican

No.			
513	Height 3 ft. 4 in.	\$12.00	
787	,, 1 ,, 6 ,,	4.00	



Achilles Borghese
In the Louvre

No.			
514	Height 7 ft. 4 in.	\$100.00	
788	,, 3 ,, 8 ,,	12.00	



Apoxyomenos, or Athlete with
Strigil. In the Vatican

No.			
515	Height 7 ft. 6 in.	\$100.00	
789	,, 3 ,, 6 ,,	12.00	



Boy and Goose. By Boethus of
Chalcedon. In the Vatican

No.		
516	Height 3 ft. 2 in.	\$25.00
	(See No. 802 on Page 31)	

*We are pleased to correspond with schools relative to casts for school decoration
We offer a liberal discount to schools and other educational institutions*

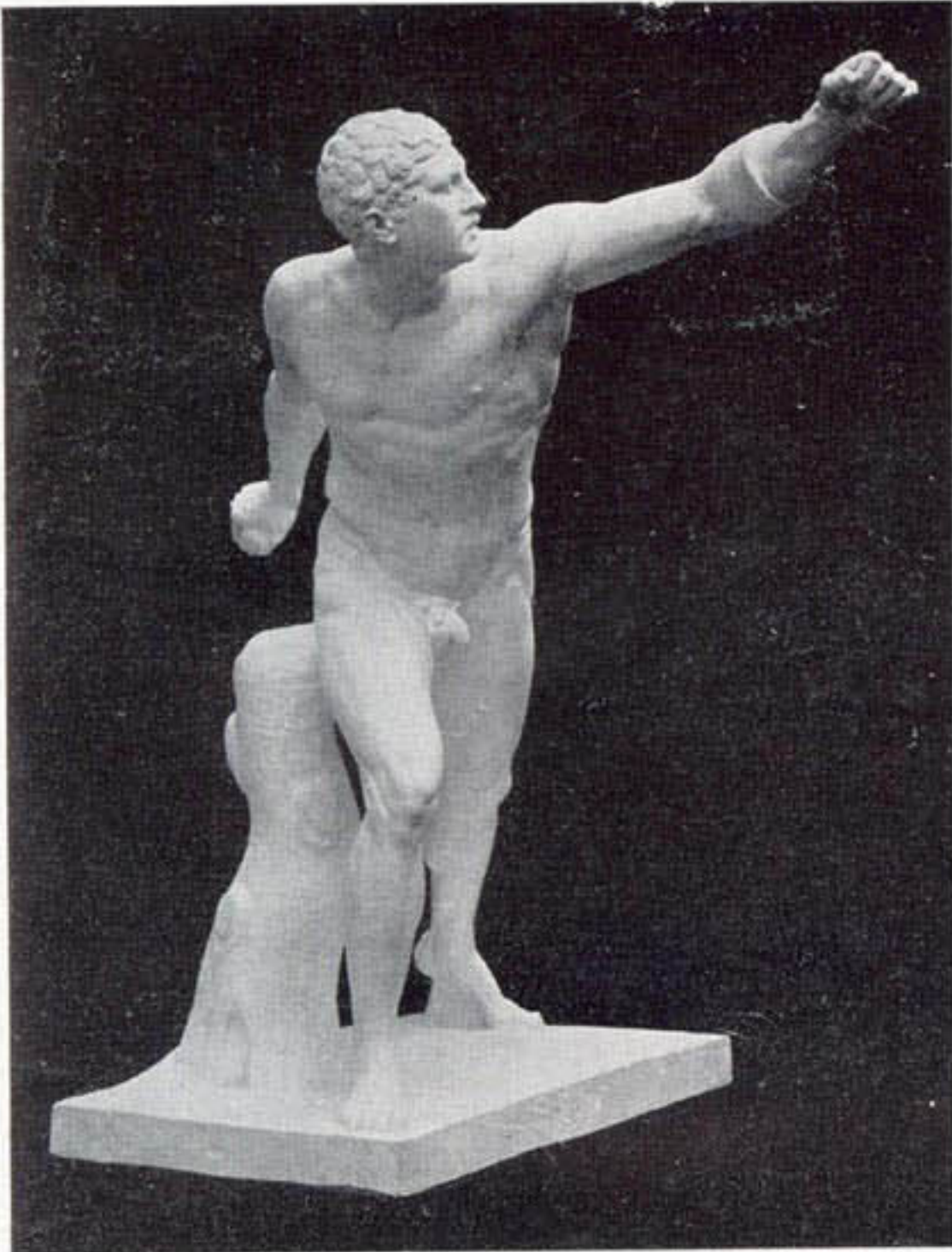

Gladiator, Fighting (called the Borghese Warrior)
In the Louvre

No.	Height	Price
No. 517	6 ft.	\$100.00
790	2 " 9 in.	15.00
791	2 " 3 "	10.00
792	1 " 10 "	6.00
793	10 "	2.50

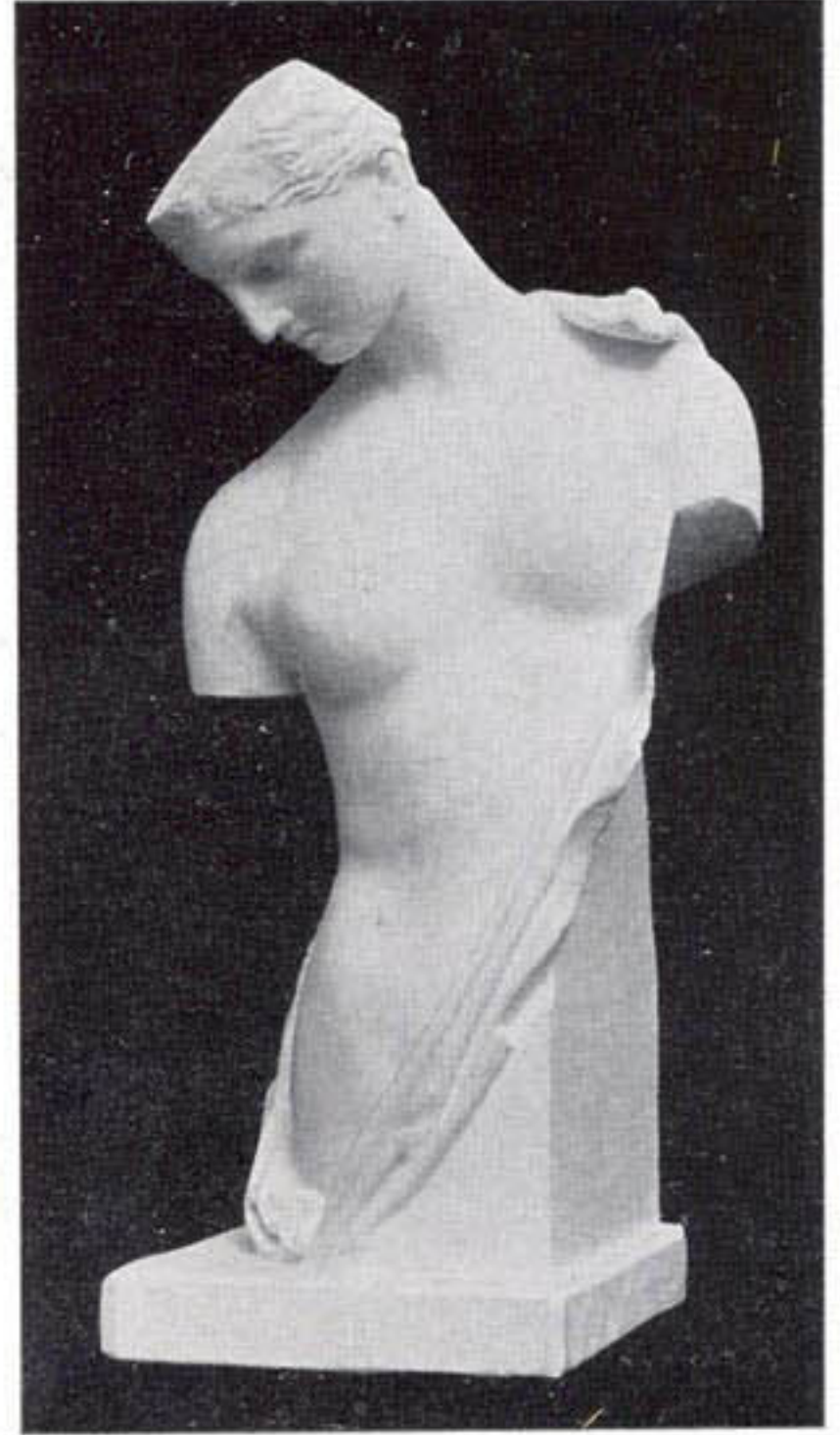

Psyche of Naples
In the Museum at Naples

No.	Height	Price
No. 518	3 ft. 2 in.	\$12.00
794	1 " 6 "	4.00
794A	1 " 2 "	2.00
795	10 "	1.00



Diana, Robing, from Gabii. In the Louvre

No.	Height	Price
No. 519	6 ft.	\$60.00
813	3 " 3 in.	18.00
796	2 " 2 "	8.00
797	1 " 4 "	3.00

GREEK AND
ROMAN
STATUES

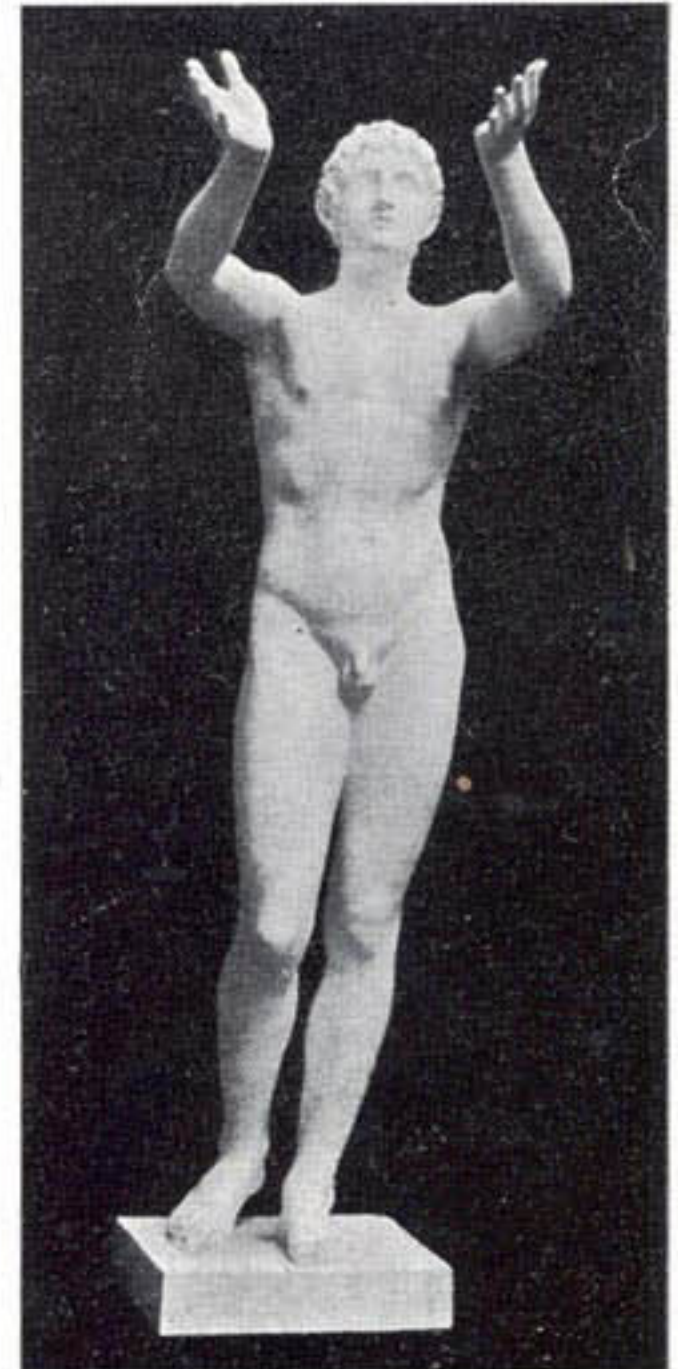

Suppliant Youth (called "The Praying Boy")
In the Berlin Museum

No.	Height	Price
No. 522	4 ft. 6 in.	\$30.00
801	1 " 9 "	5.00



Laocoön Group. In the Vatican
 No. 523 Height 6 ft. 3 in. . . \$200.00



Sophocles. In the Lateran Museum, Rome

- | | | | | |
|-----|-----|--------------|-------|----------|
| No. | 524 | Height 7 ft. | . . . | \$100.00 |
| | 779 | „ 2 „ 10 in. | | 10.00 |
| | 829 | „ 2 „ . . . | | 6.00 |

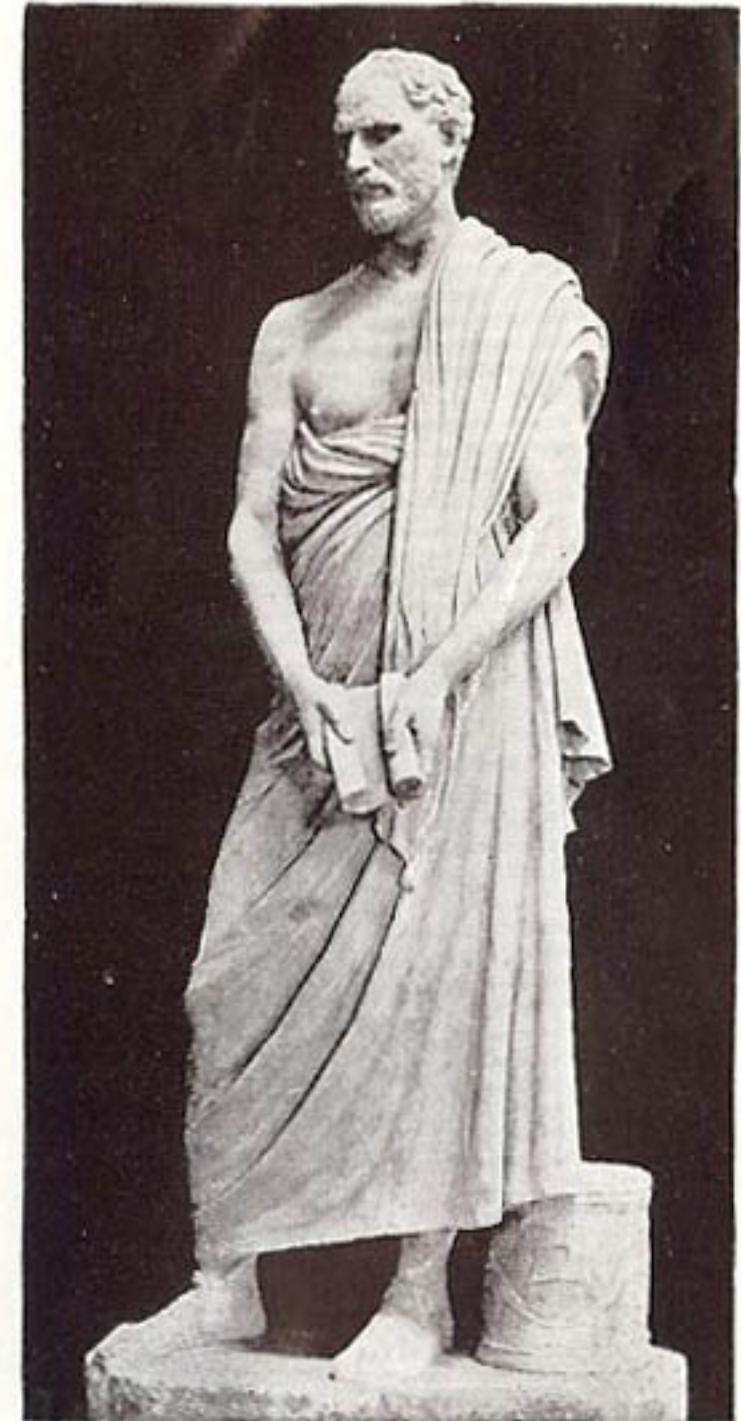

Demosthenes. In the Vatican

- | | | | | |
|-----|-----|--------------|-------|----------|
| No. | 525 | Height 7 ft. | . . . | \$100.00 |
| | 816 | „ 2 „ 11 in. | | 10.00 |
| | 830 | „ 2 „ . . . | | 6.00 |

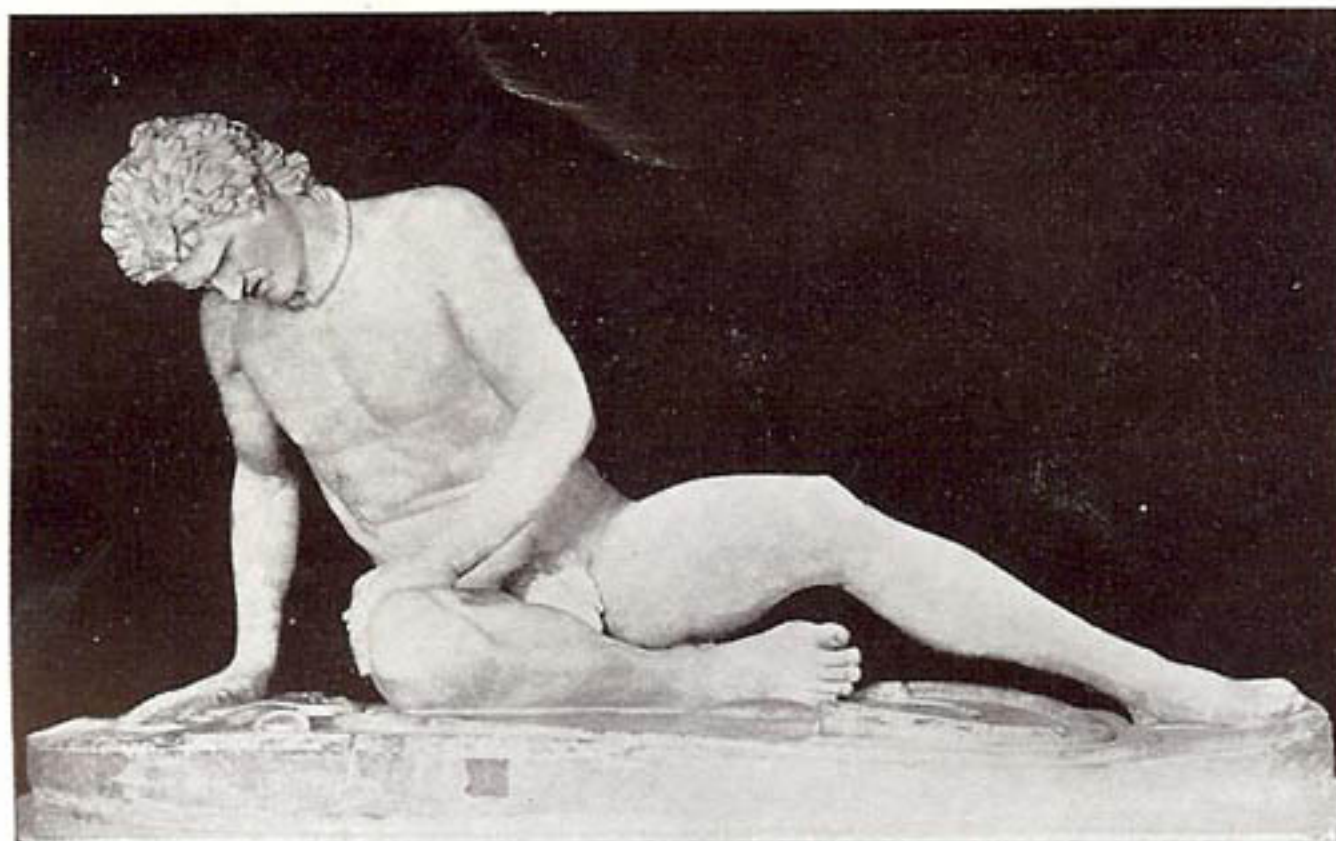
GREEK
AND
ROMAN
STATUES

Dying Gaul (sometimes called the "Dying Gladiator")
In the Capitoline Museum, Rome

No. 520	Height 3 ft. 6 in. ;	base 66 x 30 in.	\$100.00
798	" 1 " 3 "	" 24 x 12 "	10.00
799	" 1 "	" 20 x 10 "	8.00
800	" 8 "	" 13 x 5 "	3.00



Boxer, Resting
In the Baths of Diocletian, Rome
No. 521 Height 4 ft. 8 in. . \$100.00

GREEK AND ROMAN STATUES



Ilioneus (so called). In the Glyptothek, Munich
No. 527 Height 3 ft. 7 in. \$25.00

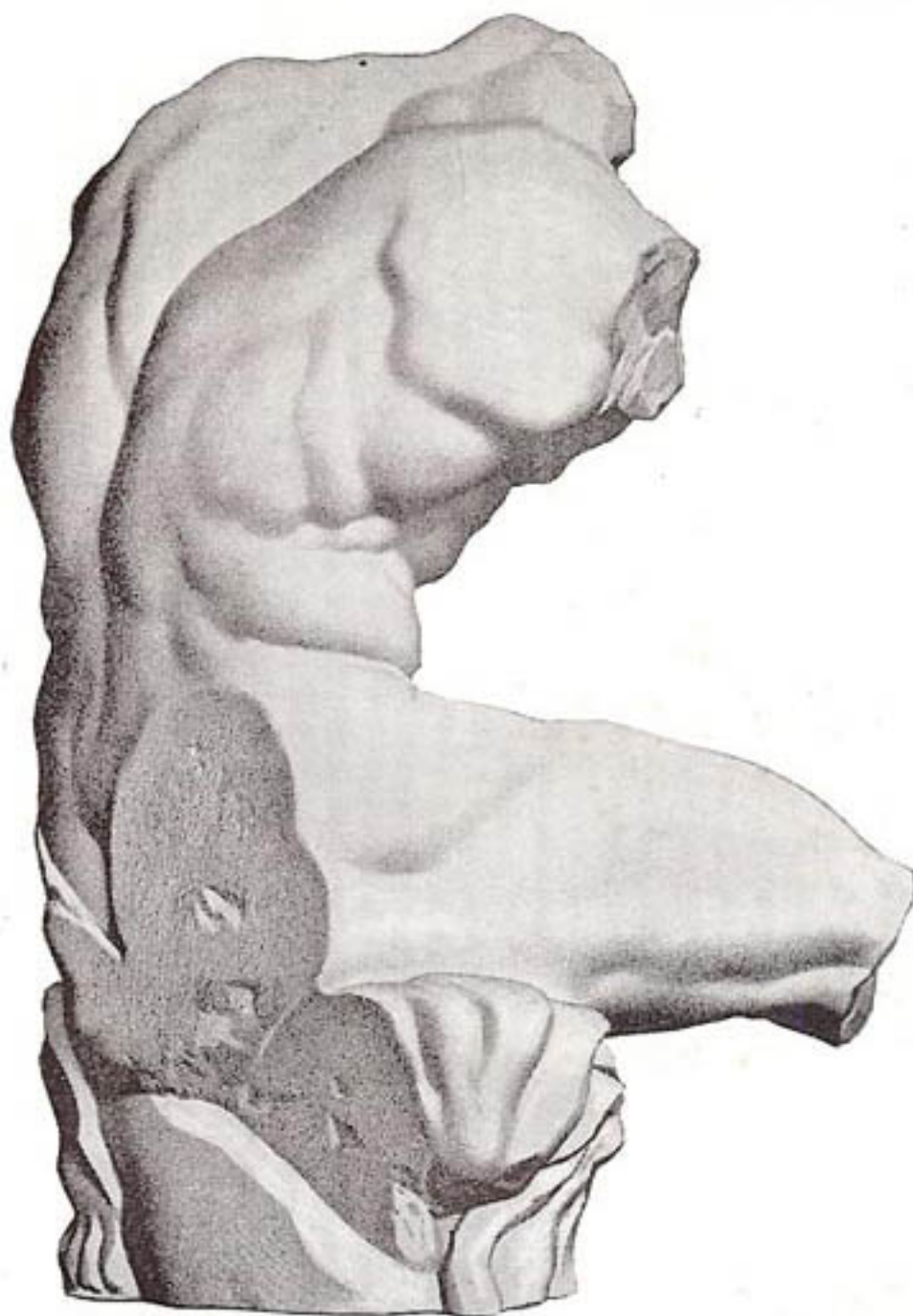

Torso of the Belvedere. By Apollonius
In the Vatican

No. 528	Height 5 ft. 3½ in.	\$50.00
3600	„ 1 „ 9 „	5.00
3601	„ 1 „	2.00

(See Nos. 3600 and 3601, reduced sizes, on Page 53)



Bacchante, Dancing
In the Berlin Museum
No. 526 Height 4 ft. 2 in. \$40.00



Nike (or Victory) of Samothrace
In the Louvre

No. 529	Height 9 ft. 6 in.	\$200.00
841	„ 6 „ 4 „	125.00
833	„ 5 „ 3 „	100.00
752	„ 3 „	15.00
845	„ 2 „ 6 „	12.00
764	„ 2 „ 4 „	10.00
753	„ 1 „ 7 „	5.00
753A	„ 1 „ 3½ „	4.00
753C	„ 7 „	1.50

(See illustrations of Nike mounted on pedestal on Page 30)

GREEK AND ROMAN STATUES

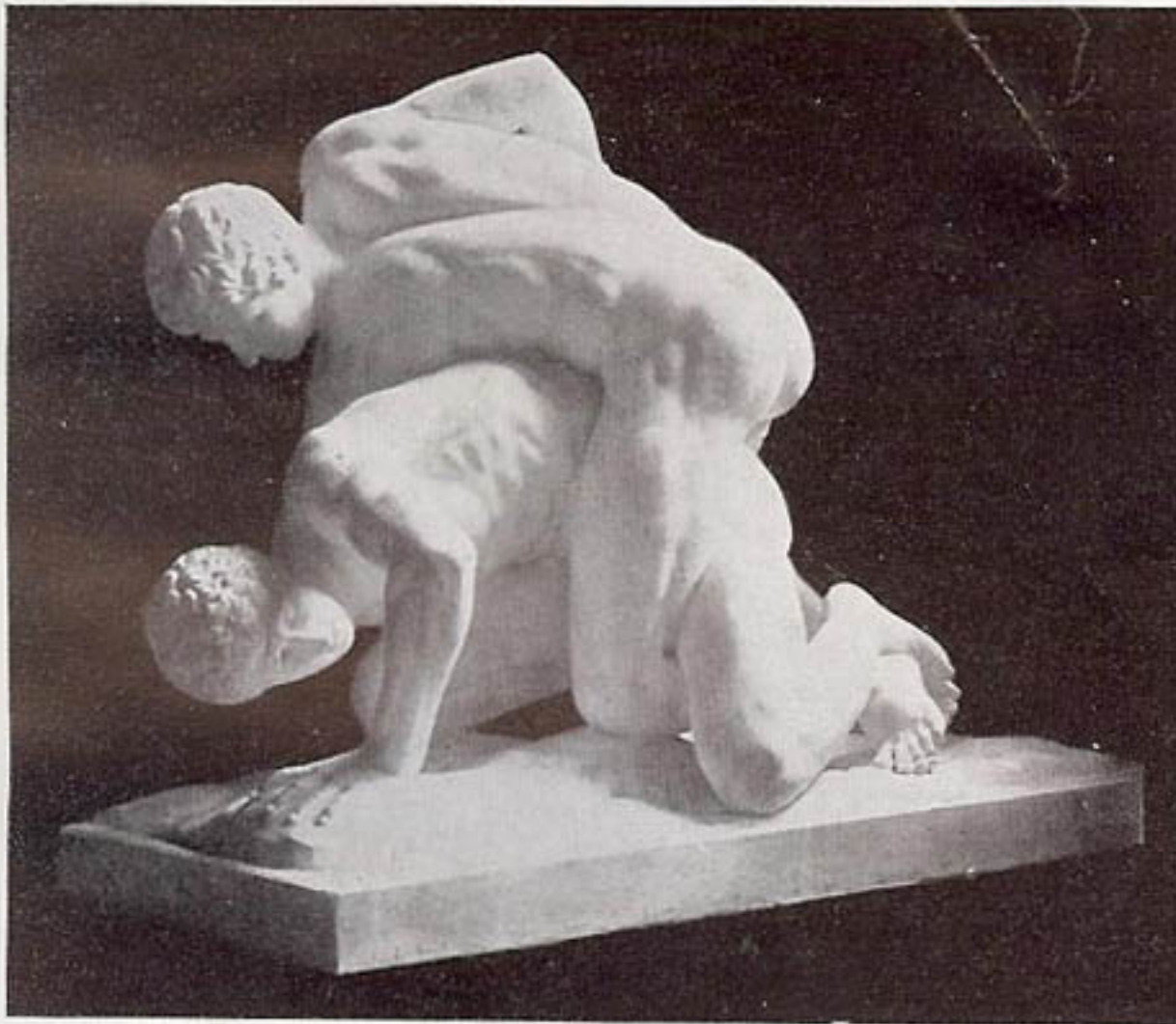

Wrestlers

In the Uffizi Gallery, Florence

No.	Height	base								
530	3 ft. 4 in.	48 x 25½ in.	\$100.00
756	1 "	20 x 9	"	12.00
757	8 "	10 x 7	"	4.00

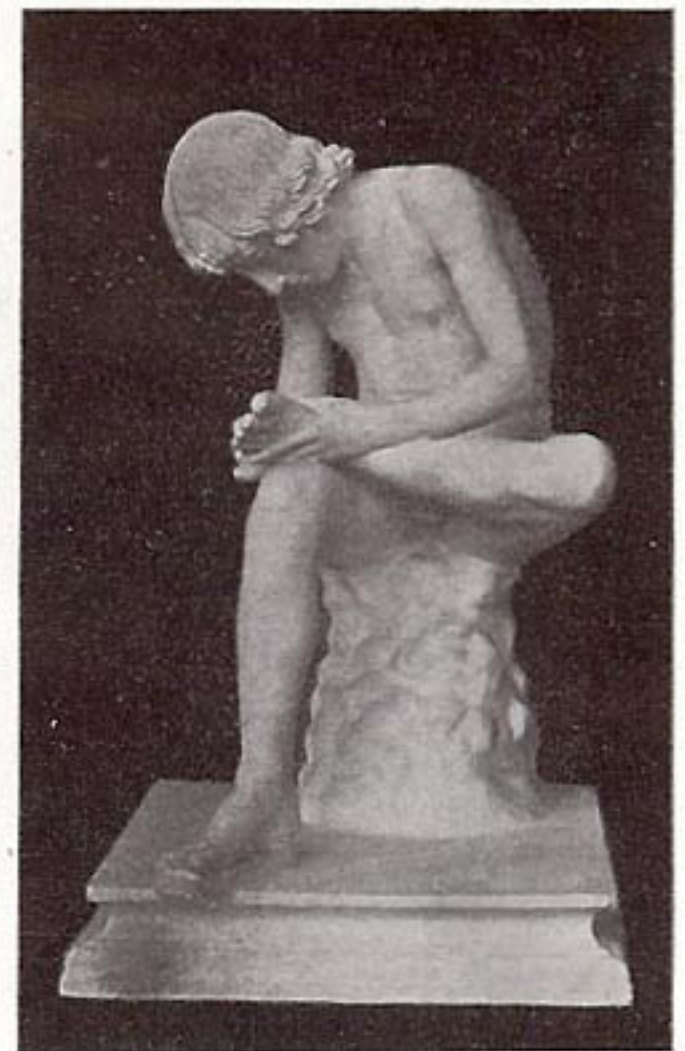

Boy extracting Thorn

(Sometimes called "Spinario")

In the Palazzo dei Conservatori, Rome

No.	Height									
531	2 ft. 9 in.	\$35.00
804	1 " 2 "	5.00
804A	6 "	2.00



Thalia; Muse of Comedy

In the Vatican

No. 532	Height 5 ft. 3 in.	\$65.00
---------	--------------------	---	---	---	---	---	---	---	---	---------



Clio; Muse of History

In the Vatican

No. 533	Height 4 ft. 7 in.	\$65.00
---------	--------------------	---	---	---	---	---	---	---	---	---------

Avoid errors in ordering by following directions given on Page 234

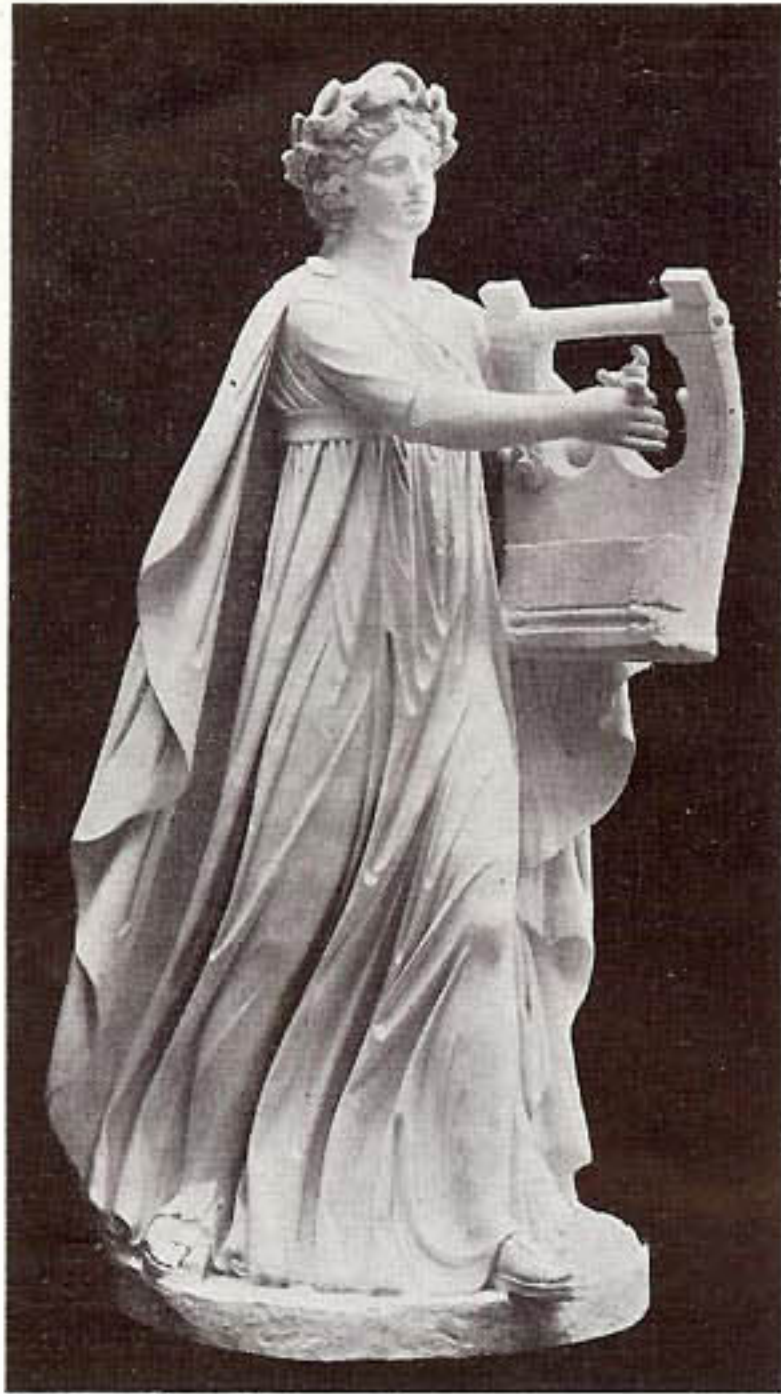

GREEK
AND
ROMAN
STATUES



Apollo Citharoedos. After Scopas
In the Vatican

Niobid (from the Niobe Group)
In the Vatican

No. 534 Height 6 ft. 6 in. \$150.00

No. 535 Height 6 ft. \$125.00

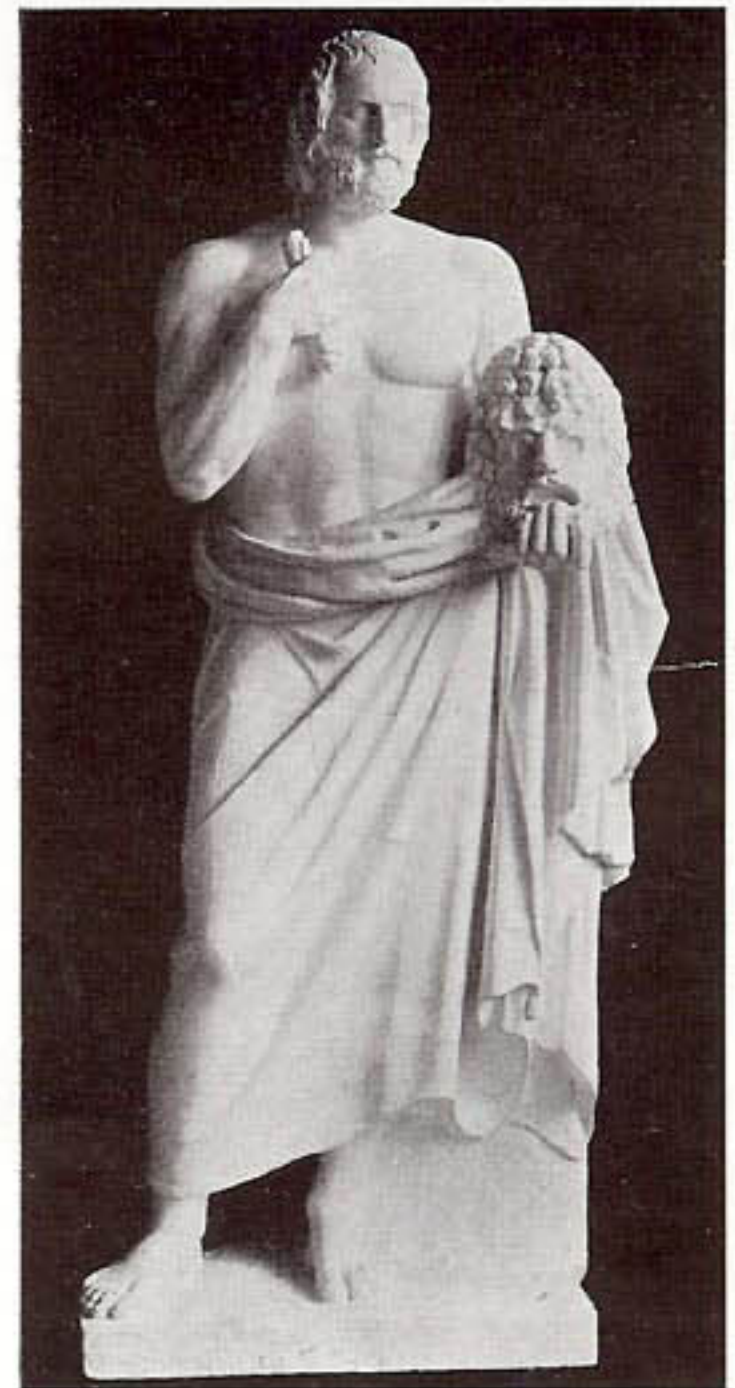

Polyhymnia. In the Louvre

Euripides. In the Vatican

No. 536 Height 5 ft. 3 in. \$75.00
750 " 2 " 6 " 8.00
751 " 10½ " 2.50

No. 537 Height 7 ft. 7 in. \$125.00

GREEK AND ROMAN STATUES



Ariadne, Sleeping. In the Vatican
 No. 539 Height 3 ft. 10 in., base 2 ft. 9 in. x 7 ft. 4 in. . \$150.00
 (See No. 755 on Page 30)



Amazon
 In the Berlin Museum
 No. 538 Height 6 ft. 10 in. \$100.00



Doryphoros. After Polyclitus
 In the Naples Museum
 No. 540 Height 7 ft. 1 in. \$100.00
 825 ,, 4 ,, 2 ,, 25.00



Nike of Paeoneos
 In the Museum at Olympia
 No. 541 Height 8 ft. 3 in. . \$125.00

A liberal discount is given to schools and other educational institutions

GREEK AND ROMAN STATUES



Torso, Male

Excavated at Argos, in 1892, under the direction of the American School of Archæology.

In the National Museum, Athens

No. 542 Height 2 ft. \$6.00

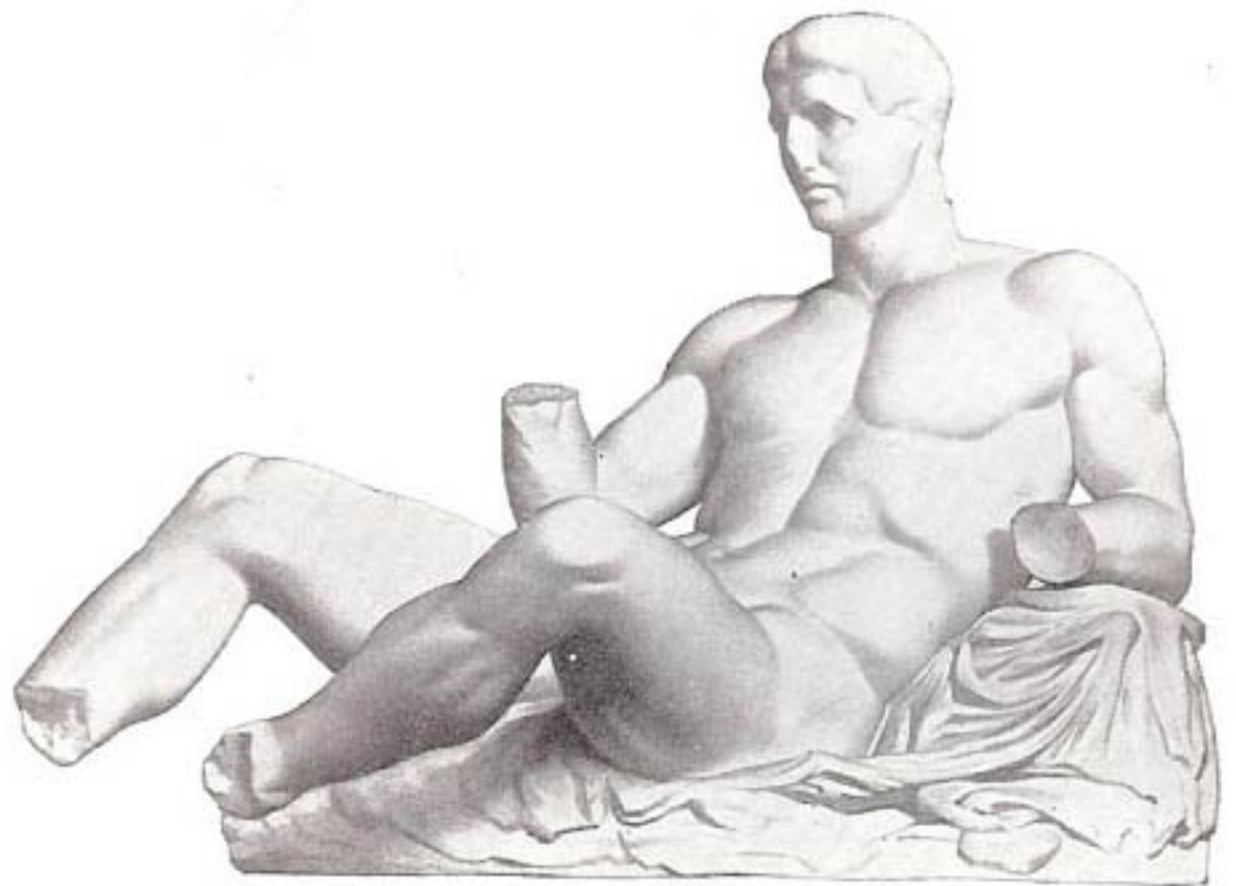

Theseus (so called). In the British Museum

From the eastern pediment of the Parthenon, Athens

No. 545 Height 4 ft. 4 in. \$75.00

3616 ,, 1 ,, 6 ,, 6.00



Hercules

In the Lansdowne House, London

No. 543 Height 7 ft. \$100.00



Augustus Cæsar. In the Vatican

No. 544 Height 7 ft. 4 in. \$200.00

847 ,, 3 ,, 9 ,, 40.00

815 ,, 1 ,, 2 ,, 3.00

GREEK AND ROMAN STATUES

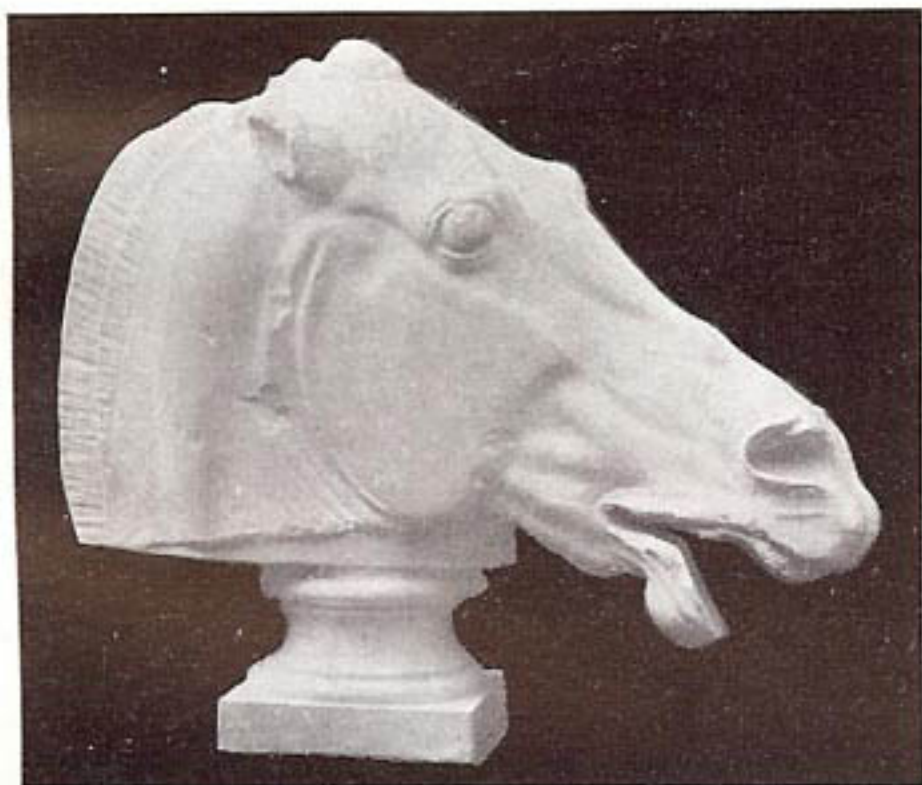

Horse, of Selene. In the British Museum
From the eastern pediment of the Parthenon, Athens
No. 548 Height 2 ft. 4 in. \$15.00
13106 " 12 " 3.50
(See No. 13106 on Page 159)

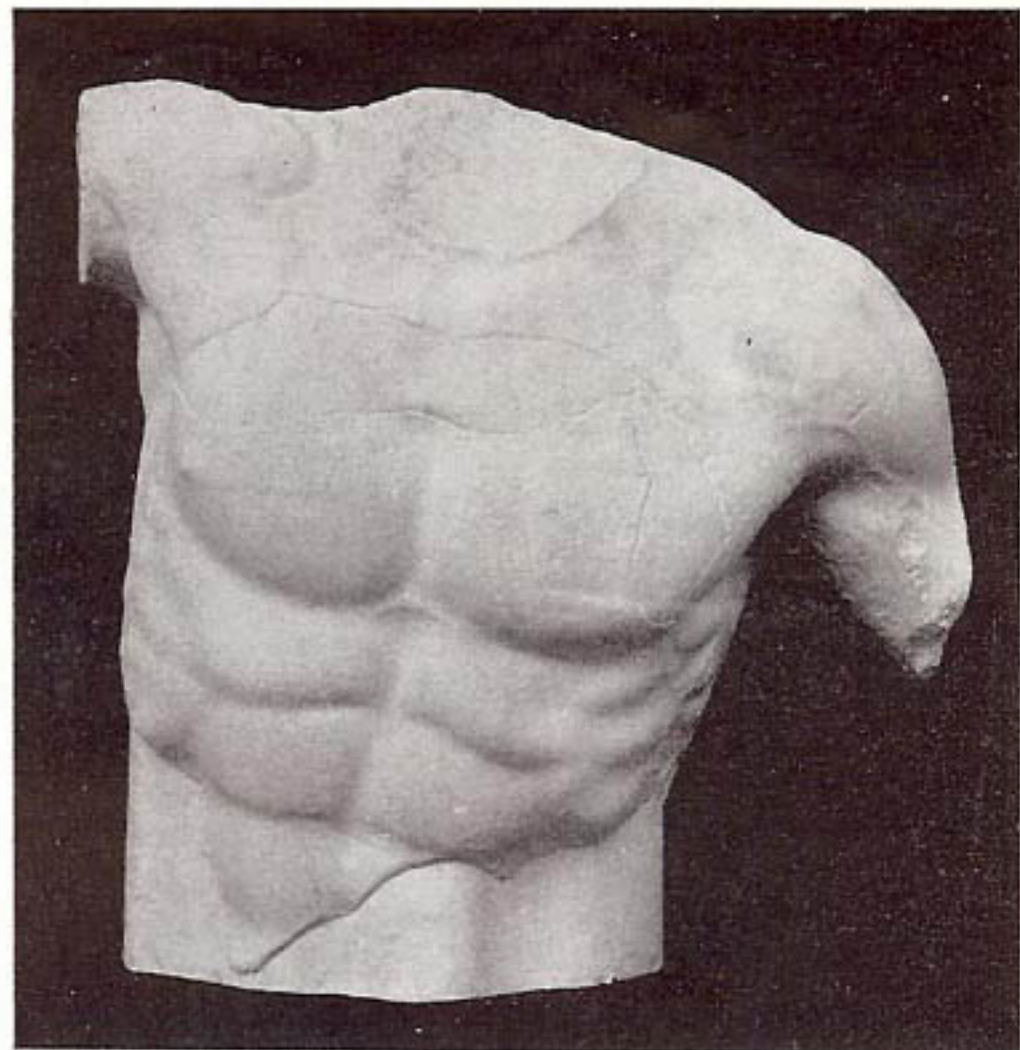

Poseidon (Torso). In the British Museum
From the western pediment of the Parthenon, Athens
No. 550 Height 3 ft. 3 in. \$35.00

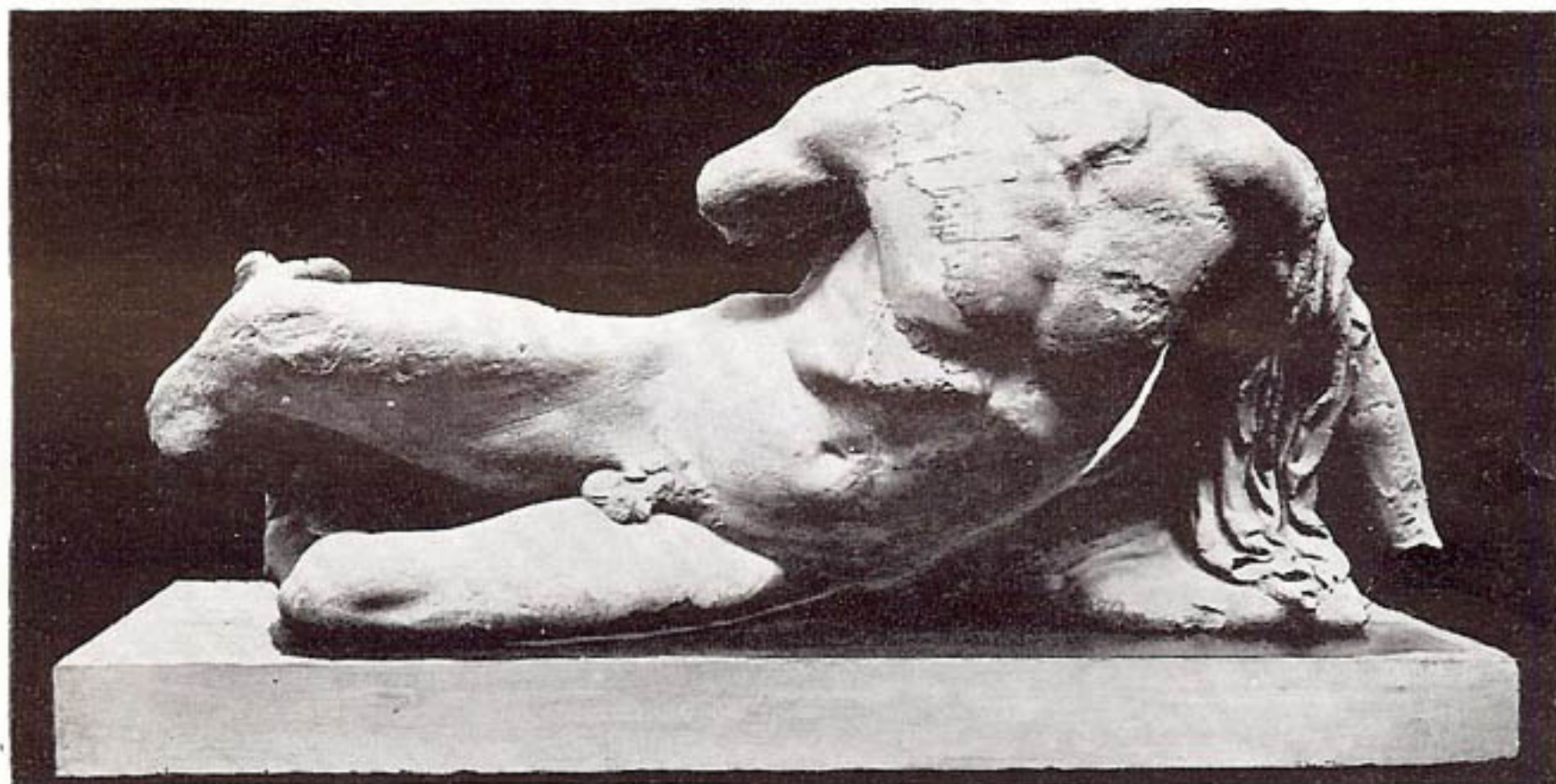

Ilissos (so called). In the British Museum
From the western pediment of the Parthenon, Athens
No. 549 Height 2 ft. 7 in. \$75.00 No. 3610 Height 1 ft. 4 in. \$8.00



546 Fate (so called) 547 Fates, Two (so called). In the British Museum
From the eastern pediment of the Parthenon, Athens
No. 546 Height 4 ft. 7 in. \$75.00 No. 547 Height 4 ft. \$150.00

GREEK AND ROMAN STATUES



Venus de Medici
In the Uffizi Gallery, Florence

No.	Height	Price
551	5 ft. 3 in. . .	\$60.00
809	3 " . . .	12.00
810	2 " . . .	6.00
811	1 " 4 in. . .	2.50

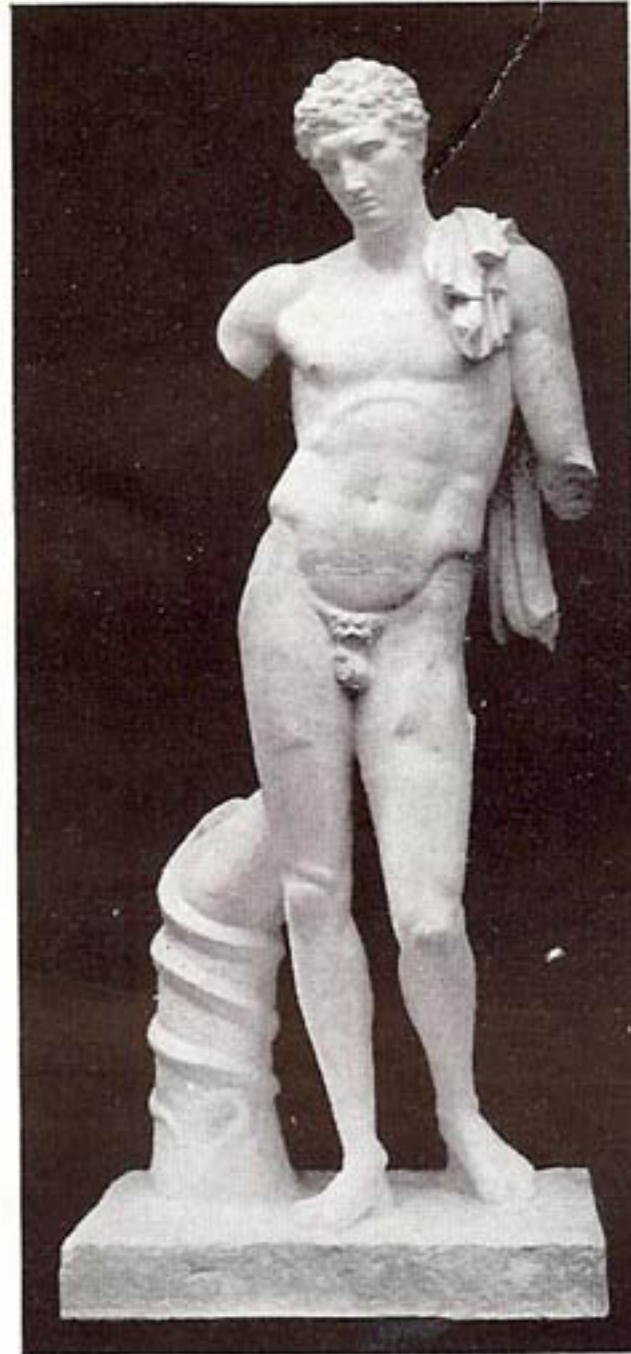

Hermes, from Andros
In the National Museum, Athens

No.	Height	Price
552	7 ft.	\$85.00



Aeschines
In the Naples Museum

No.	Height	Price
553	7 ft.	\$100.00
843	5 " 6 in. . .	60.00
805	2 " 10 " . . .	8.00



Idolino (so called)
In the Archeologico, Florence

No.	Height	Price
554	5 ft. 3 in. . .	\$35.00
842	2 " 8 " . . .	12.00



Faun, playing on Flute
In the Louvre

No.	Height	Price
555	4 ft. 6 in. . .	\$35.00
765	1 " 11 " . . .	5.00



Niobid
In the Louvre
One of the figures from the Niobe group

No.	Height	Price
556	3 ft. 4 in. . .	\$25.00



Lemnian Athena
 Attributed to Phidias. Head in Museo Civico, Bologna; torso in Royal Museum, Dresden.
 No. 557 Height 6 ft. 10 in. . \$75.00



Mnemosyne, Mother of the Muses
 By Lysippus. In Royal Museum, Dresden. (Sometimes called "Herculanea.")
 No. 558 Height 7 ft. . . . \$100.00



Anacreon, Seated
 In the Villa Borghese, Rome
 No. 559 Height 5 ft. 8 in. . \$100.00

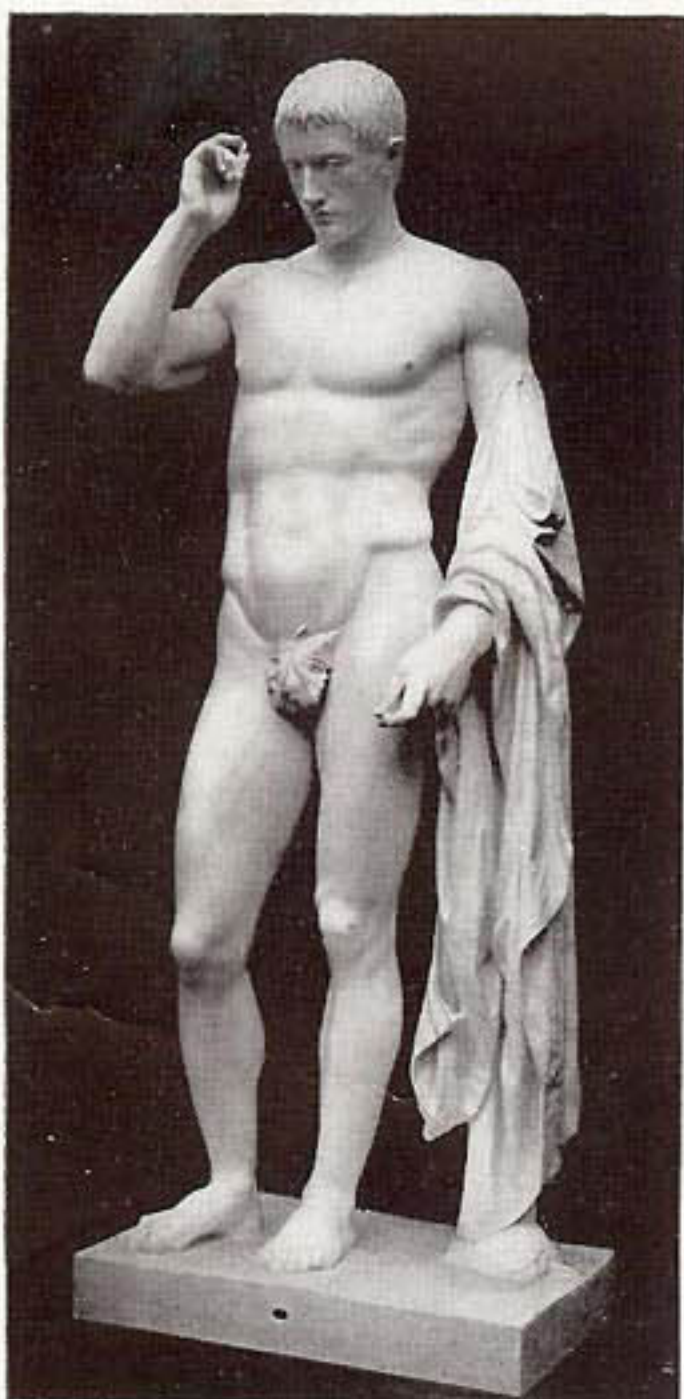

Germanicos. In the Louvre
 No. 560 Height 6 ft. 3 in. . \$100.00
 812 " 3 " 3 " . 15.00
 806 " 2 " 7 " . 10.00



Faun (or Satyr) Dancing
 In the Villa Borghese, Rome
 No. 561 Height 7 ft 3 in. . \$100.00



Danaid. In the Vatican
 No. 562 Height 4 ft. 6 in. . \$60.00
 759 " 1 " 5½ " . 3.50
 759A " 1 " . 2.00

GREEK AND ROMAN STATUES



Amazon
In the Capitoline Museum, Rome
No. 563 Height 7 ft. \$100.00
803 " 2 " 6 in. 10.00



Wolf of the Capitol (Romulus and Remus)
In the Palazzo dei Conservatori, Rome
No. 564 Height 3 ft. \$100.00



Muse playing on Lyre
In the Louvre
No. 565 Height 6 ft. 10 in. \$100.00



Euterpe
In the Vatican
No. 566 Height 4 ft. 10 in. \$35.00
821 " 1 " 5 " 3.00



Athena Parthenos
In the National Museum, Athens
(Known as the Varvakeion statuette)
No. 567 Height 3 ft. 6 in. \$25.00



Juno, from Samos
In the Louvre
No. 568 Height 6 ft. 6 in. \$40.00

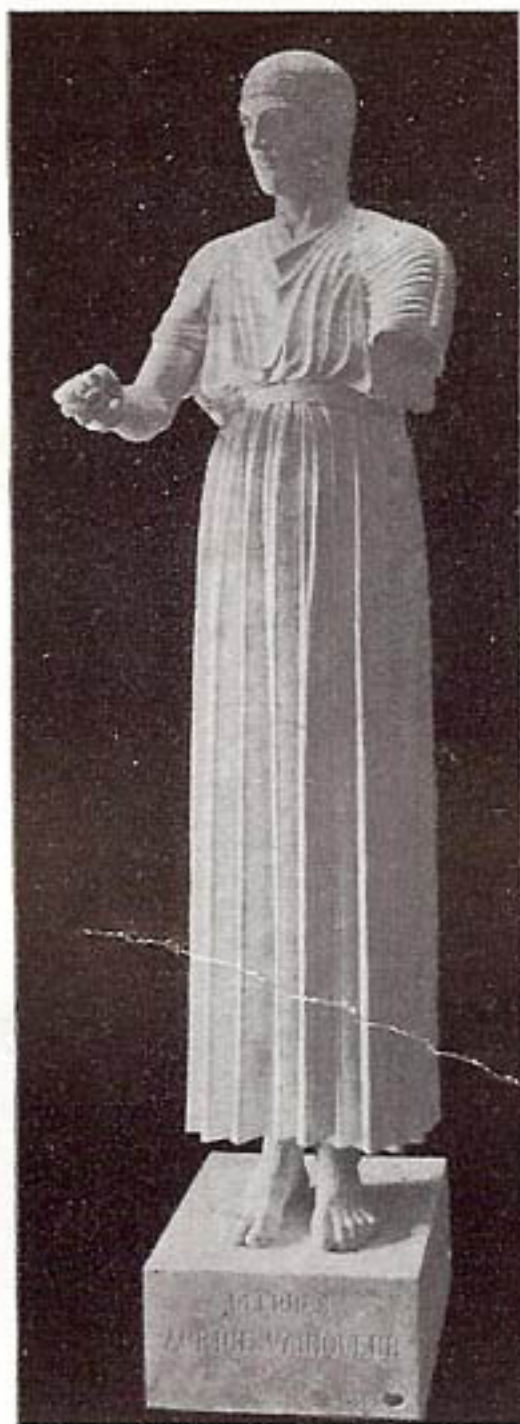

Charioteer of Delphi
At Delphi
No. 569 Height 6 ft. 8 in. \$60.00

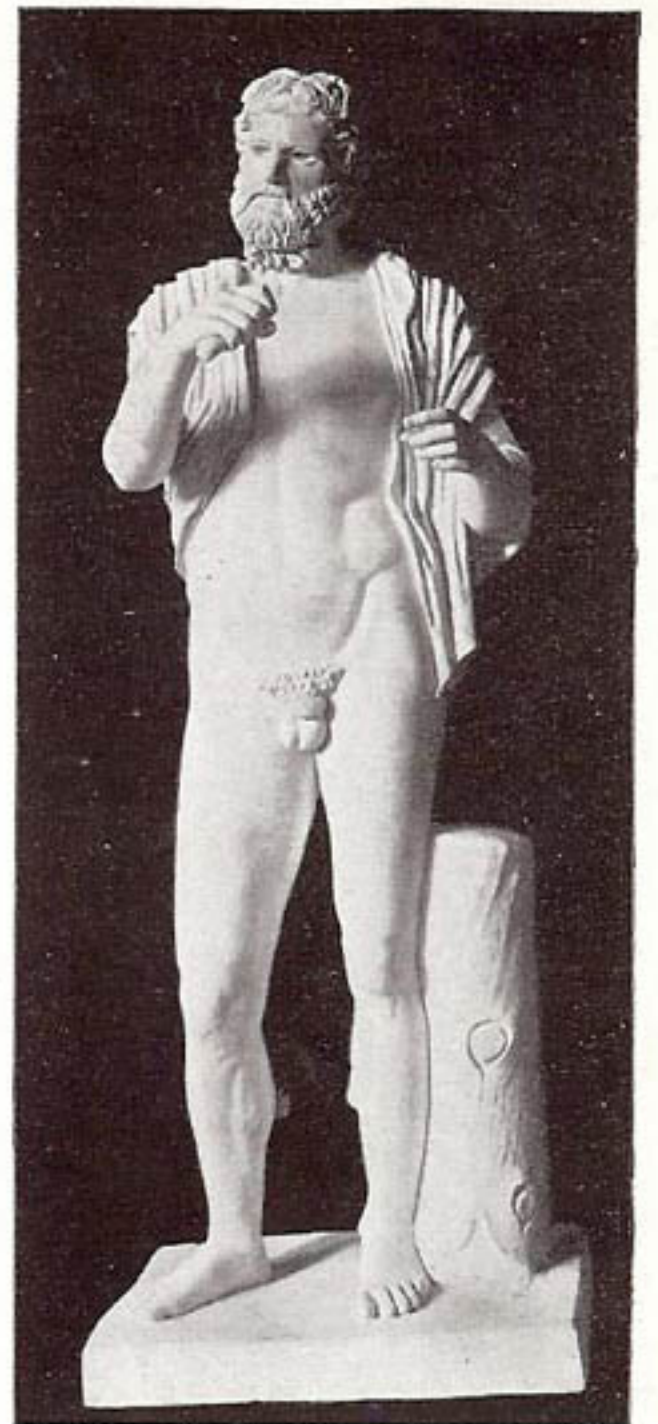

Anacreon, standing
In the Jacobsen collection, Copenhagen
No. 570 Height 7 ft. \$65.00



Faun and Infant Bacchus
In the Naples Museum
No. 571 Height 6 ft. 4 in. \$75.00



Caryatid, from the Erechtheum, Athens
In the British Museum
No. 572 Height 7 ft. 10 in. \$80.00



Venus of Capua
In the Naples Museum
No. 573 Height 7 ft. 3 in. \$100.00

GREEK AND ROMAN
STATUES



Venus of Arles. In the Louvre
No. 574 Height 6 ft. 9 in. \$100.00
822 " 2 " 9 " 12.00



Terminal Pan
In the British Museum
No. 575 Height 3 ft. 4 in. \$15.00



Augustus Cæsar
In the Louvre
No. 576 Height 7 ft. 4 in. \$150.00

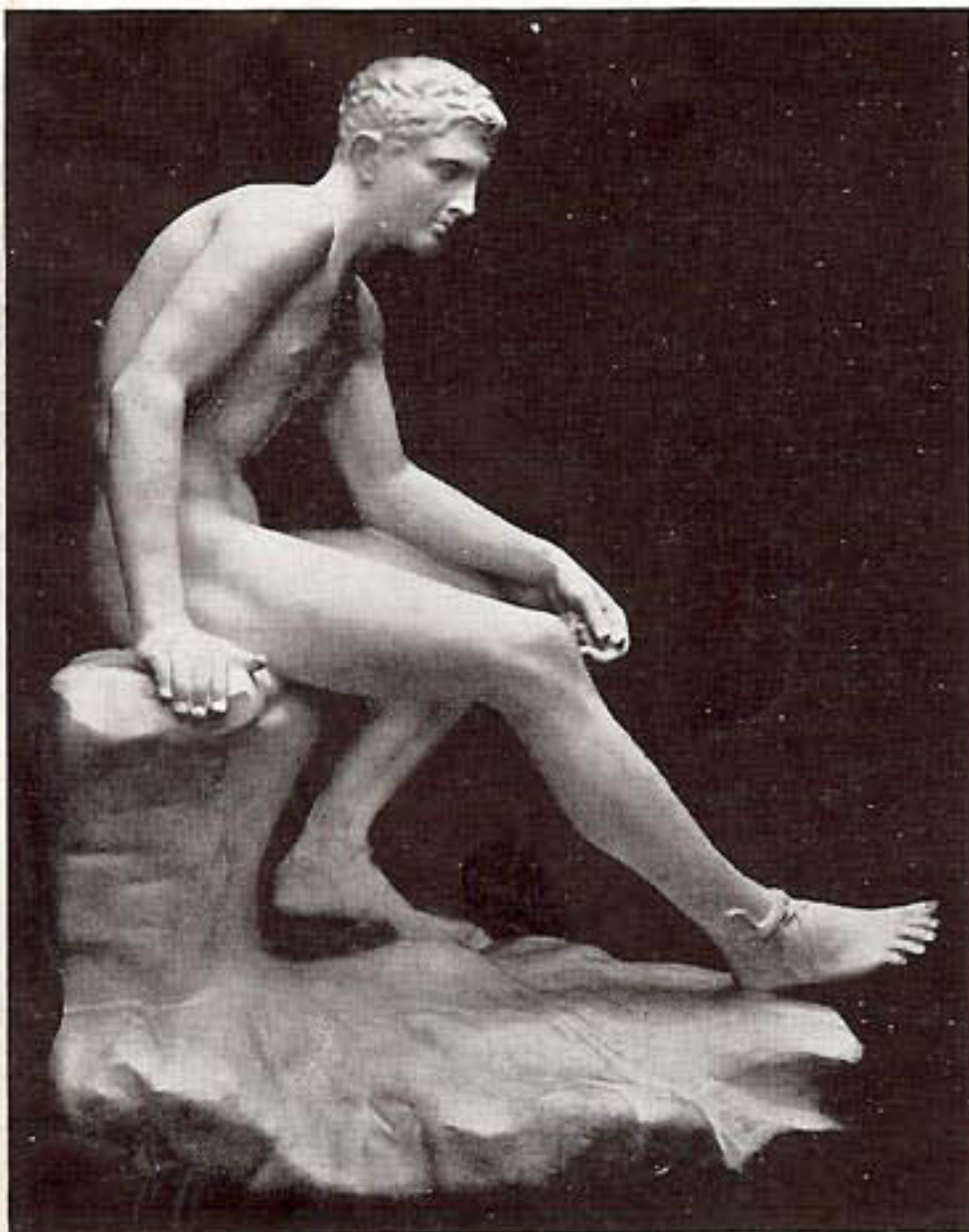

Mercury, Resting. In the Naples Museum
No. 577 Height 3 ft. 11 in. \$75.00
832 " 1 " 9 " 12.00
758 " 1 " 3.00

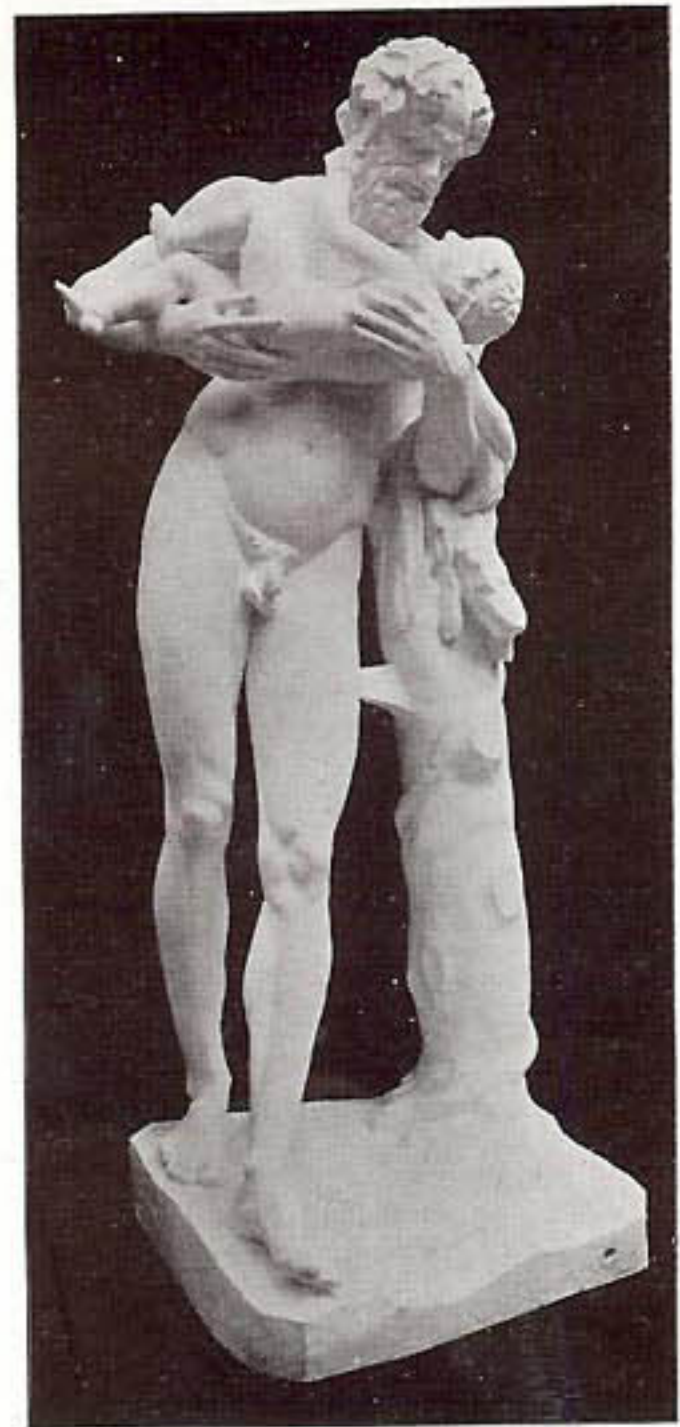

Silenus and Infant Bacchus. In the Louvre
No. 580 Height 6 ft. 7 in. \$150.00
808 " 2 " 8 " 15.00



Augustus, in Youth
In the Louvre
No. 579 Height 4 ft. 7 in. \$40.00

Claudius, in Youth
In the Louvre
No. 578 Height 4 ft. 5 in. \$40.00



Venus at the Bath, or Crouching Venus
In the Vatican
No. 581 Height 2 ft. 6 in. \$40.00
(See No. 844 on Page 31)



Urania, Muse of Astronomy
In the Louvre
No. 582 Height 7 ft. . . . \$100.00

REDUCTIONS OF GREEK AND ROMAN STATUES

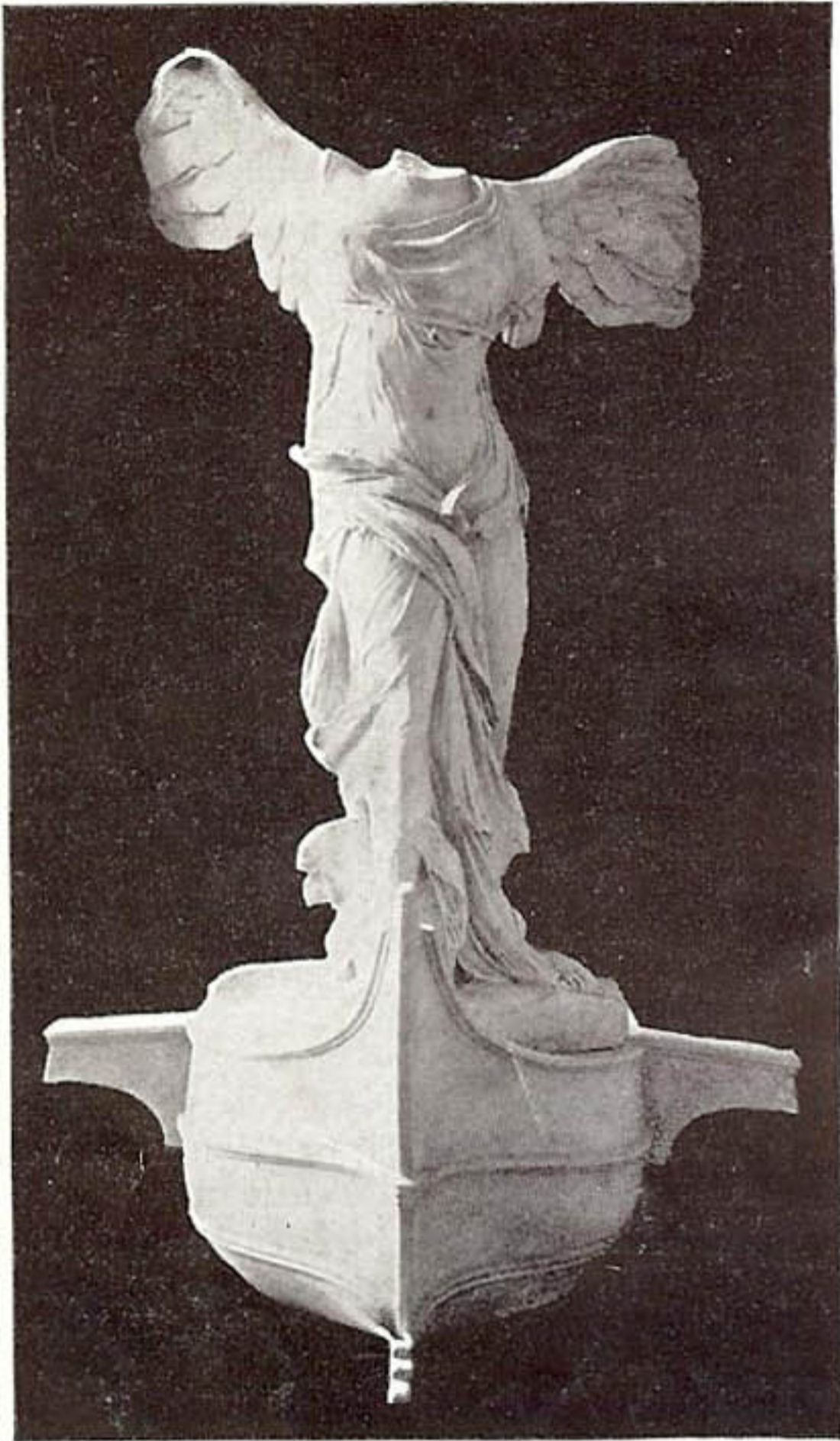

Nike of Samothrace

No. 752 on Bracket No. 752A, representing Prow of Vessel, suggestive of the original pedestal in the Louvre. In ordering, state whether desired for a corner or for a flat wall.

No. 752 Height 3 ft. \$15.00
 752A Prow, for corner or flat wall 12.00



Nike of Samothrace

No. 752 on Pedestal No. 752B No. 753A on Pedestal No. 753B
 Pedestal is made in two sizes, reductions of the original pedestal in exact proportions for Nos. 752 and 753A.

No. 752	Height 3 ft.	\$15.00
752B	„ 5 „ 6 in.	30.00
753A	„ 1 „ 3 1/2 „	4.00
753B	„ 1 „ 2 1/2 „	4.00

(See Page 18 for different sizes of Nike of Samothrace)



Hercules, Farnese
 No. 754

Height 2 ft. 6 in. . . \$8.00



Ariadne, Sleeping
 After the statue in the Vatican

No. 755 Height 1 ft. 5 in.; base 24 x 10 in. \$10.00
 (See No. 539 on Page 21)



Antinous
 In the Naples Museum
 No. 760

Height 1 ft. 3 1/2 in. \$2.00



Faun playing Scabellum
In Florence
No. 762 Height 1 ft. 11 in. \$6.00
763 " 1 " 1 " 2.00



Minerva Giustiniani
No. 783
Height 10½ in. \$1.50
(See No. 507 on Page 12)



Hermes (legs restored)
No. 785 Height 2 ft. 6 in. \$10.00
(See No. 510 on Page 13)



Discobolos of Myron
Reduction from the statue in the
Lancellotti Palace, Rome
No. 786 Height 1 ft. 5 in. \$4.00



Boy and Goose
In the Louvre
No. 802 Height 1 ft. 2 in. \$4.00
(See No. 516 on Page 14)



Urania Apollo, with Lyre
In the Museo Pio Clement No. 820
Rome Height 11 in. \$2.50
No. 819 Height 1 ft. 1 in. \$3.00



Jason
In the Louvre
No. 827 Height 2 ft. 9 in. \$15.00
807 " 2 " 4 " 10.00



Diana of Versailles
No. 776A on Pedestal No. 6666
No. 776A Height 4 ft. 1 in. \$40.00
6666 Pedestal 2 " 10½ " 15.00
(See No. 503 on Page 11)



Venus at Bath
No. 844 Height 1 ft. 7½ in. \$10.00
(See No. 581 on Page 29)



Urania
No. 848 Height 2 ft. 6 in. \$8.00



838

839



828



831



834



835

836

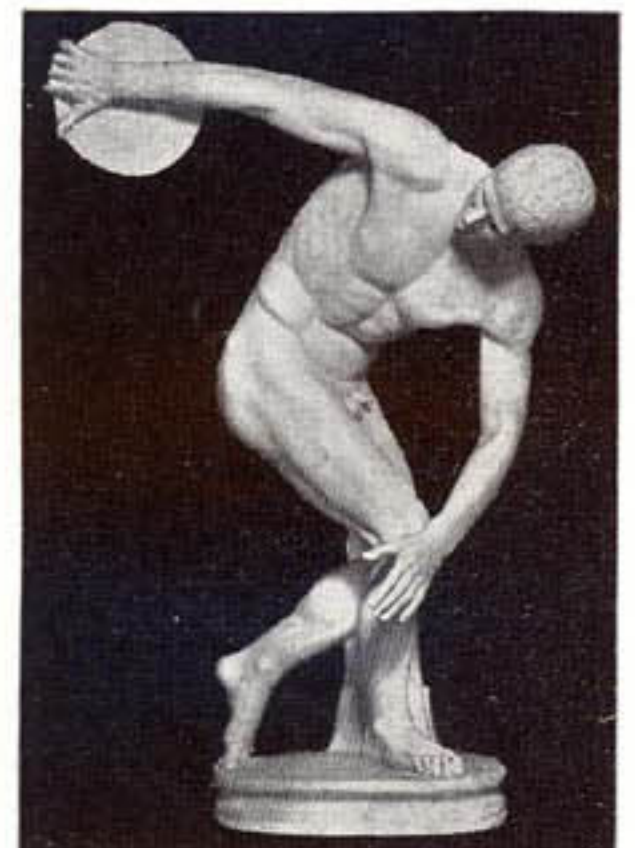

846



818



823

REDUCTIONS OF GREEK AND ROMAN STATUES

No.		Height	
818	Venus of Ostia	3 ft. 9 in.	\$15.00
823	Ceres	In the Vatican	3 ,, 7 ,, 12.00
828	Zeus	In the Louvre	3 ,, 3 ,, 15.00
831	Apollo playing on Lyre	{ In the Berlin } Museum	. 2 ,, 9 ,, 15.00
834	Hector and Andromache.	{ In the Berlin } Museum	. 3 ,, 2 ,, 25.00
835	Satyr and Infant	In Rome	3 ,, 12.00
836	Satyr and Infant	In Rome	3 ,, 12.00
838	Zeus	2 ,, 7 ,,	12.00
839	Juno Barbarini	2 ,, 7 ,,	12.00
846	Discobolos	{ In National } Museum, Rome	2 ,, ½ ,, 15.00

Avoid errors in ordering by following directions given on Page 234



1500



1509

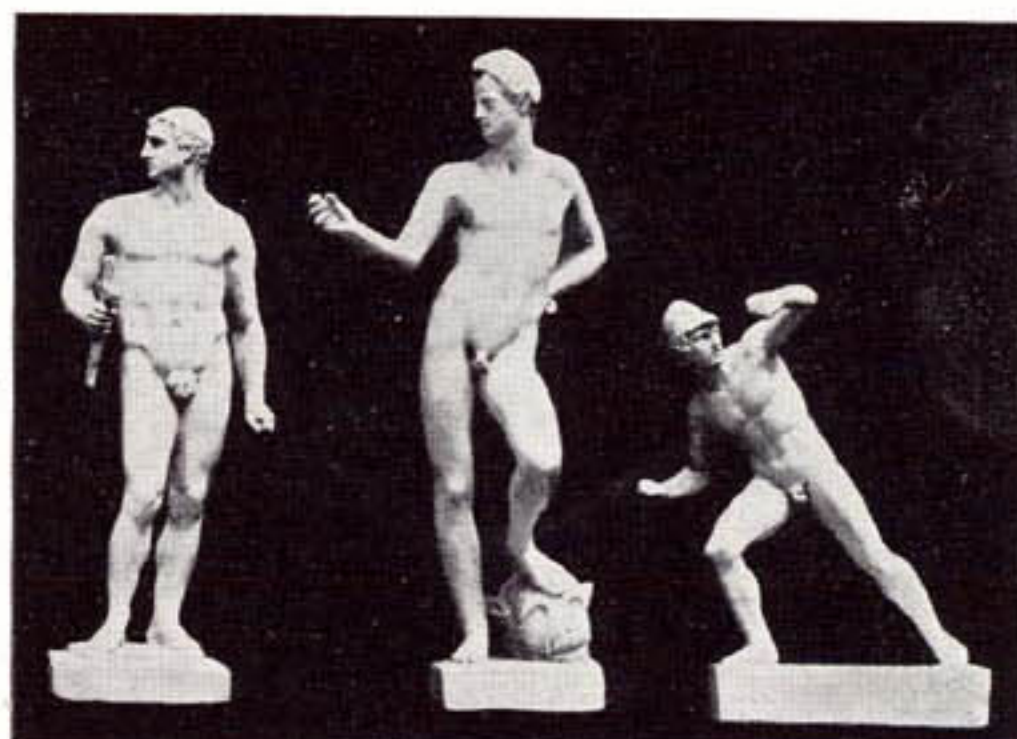

1519

1520

1521



1517

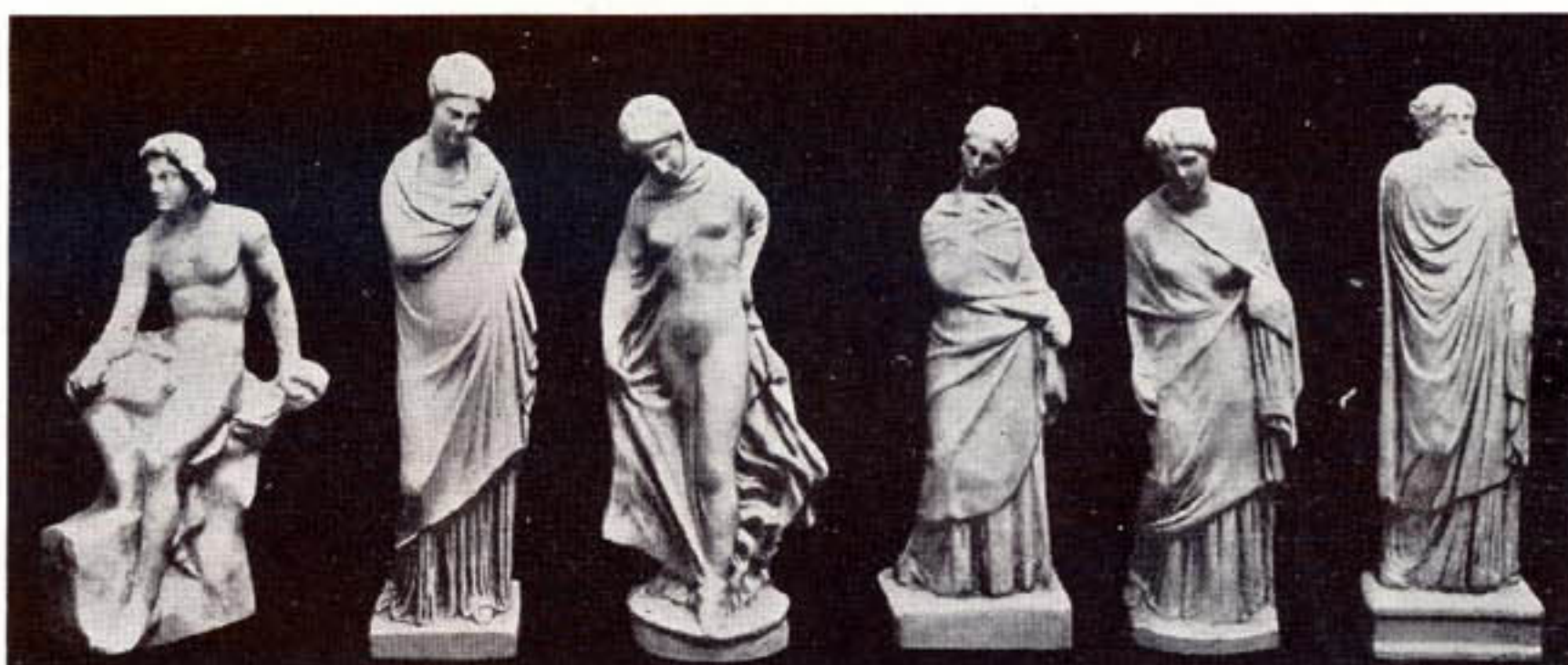

1523

1524

1525

1526

1527

1528



1510



1516 1516A

STATUETTES OF DIFFERENT PERIODS

No.			Height	
1500	Hermes	In the Louvre	2 ft. 8 in.	\$6.00
1509	Faun, dancing with Scabellum	In the Louvre	10 "	1.00
1510	Satyr, from Pergamon	In the Berlin Museum	8½ "	1.50
1516	Spartacus		1 " 2 "	2.00
1516A	Spartacus		2 "	6.00
1517	Diver	In Arolsen	6½ "	.50
1519	Gladiator, standing		11 "	1.50
1520	Boar Hunter		1 "	1.50
1521	Gladiator, with Helmet		8 "	1.50
1523	Kephalos (so called)	In the National Museum, Athens	8 "	.75
1524	Tanagra Figurine	In the National Museum, Athens	9 "	.75
1525	Tanagra Figurine	In the National Museum, Athens	8½ "	.75
1526	Tanagra Figurine	In the National Museum, Athens	8½ "	.75
1527	Tanagra Figurine	In the National Museum, Athens	8½ "	.75
1528	Tanagra Figurine	In the National Museum, Athens	9 "	.75

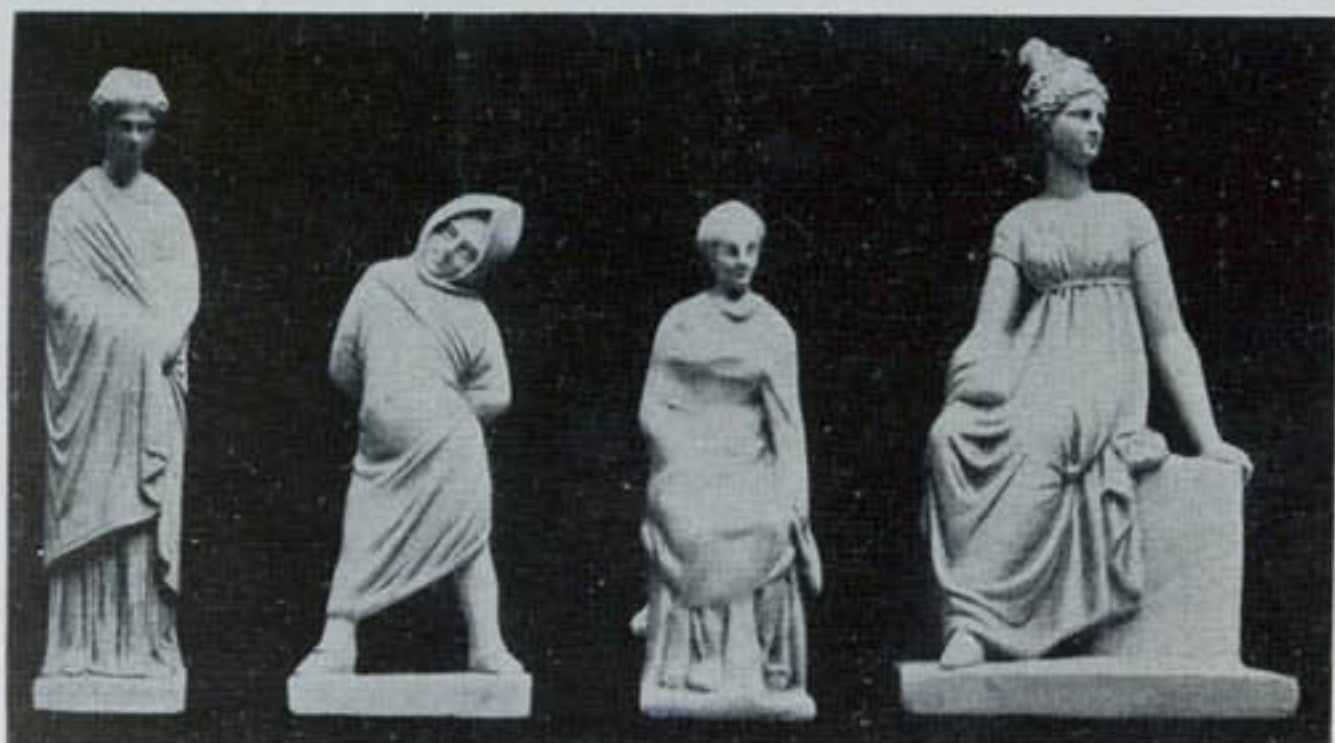

1529 1533 1534 1535



1530

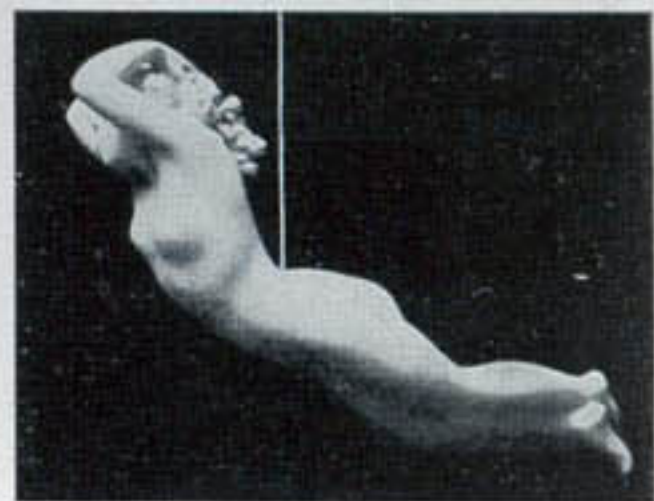

1536



1537



1539



1540



1541



1542



1543



1544



1545

STATUETTES OF DIFFERENT PERIODS

No.	Description	Location	Height	Price
1529	Tanagra Figurine . . .	In the National Museum, Athens . . .	9 in.	\$0.75
1530	Caryatid	In the National Museum, Athens . . .	1 ft. 10 "	5.00
1533	Roman Jester. By Barye	In the Museum of Fine Arts, Brooklyn	7½ "	.75
1534	Tanagra Figurine . . .	In the National Museum, Athens . . .	7½ "	.75
1535	Tanagra Figurine . . .	In the National Museum, Athens . . .	10 "	1.50
1536	Venus, made to hang (modern)		1 " 2 "	1.50
1537	Venus	In the Berlin Museum	11½ "	1.50
1539	Venus	In the Berlin Museum	1 " 2 "	2.00
1540	Athena	In the Museum of Fine Arts, Boston . . .	6½ "	1.00
1541	Venus, with Doves (modern)		1 " 10 "	2.50
1542	Tanagra Figurine, arranging Hair		10 "	1.00
1543	Tanagra Figurine, with Hat		8 "	1.00
1544	Hercules, Tyrian, bearing away the Apples of the Hesperides			
		In the British Museum	2 " 8 "	8.00
1545	Antinous	In the Villa Albani, Rome	1 " 3 "	1.50



1546 1547 1548 1549 1550



1551 1552 1553 1554



1563



1555 1556 1557 1558



1559 1560 1561

STATUETTES OF DIFFERENT PERIODS

No.	Description	Height	in.	Price
1546	Tanagra Figurine, with Wreath	11	in.	\$1.50
1547	Tanagra Figurine, with Flowers	11	"	1.50
1548	Tanagra Figurine, with Vase	11	"	1.50
1549	Tanagra Figurine, with Fan	11	"	1.50
1550	Tanagra Figurine, with Vase	10	"	1.50
1551	Tanagra Figurine, with Vase	10	"	1.50
1552	Tanagra Figurine, with Fan	10	"	1.50
1553	Tanagra Figurine, dancing	8	"	1.00
1554	Tanagra Figurine, with Fan	7½	"	1.00
1555	Tanagra Figurine, with Masque	7½	"	1.00
1556	Tanagra Figurine, with Book	8	"	1.00
1557	Tanagra Figurine, seated	8	"	1.00
1558	Tanagra Figurine, resting on Pedestal	7½	"	1.00
1559	Tanagra Figurine, seated	5½	"	.75
1560	Tanagra Figurine, seated, with Masque	6	"	1.00
1561	Tanagra Figurine, seated	5½	"	.75
1563	Tanagra Figurine, carrying Vase	9½	"	1.00

The Tanagra Figurines were found in excavating the ancient City of Tanagra, from which they derive the name. The originals are of Terra Cotta.



1564



1565



1566



1567



1568

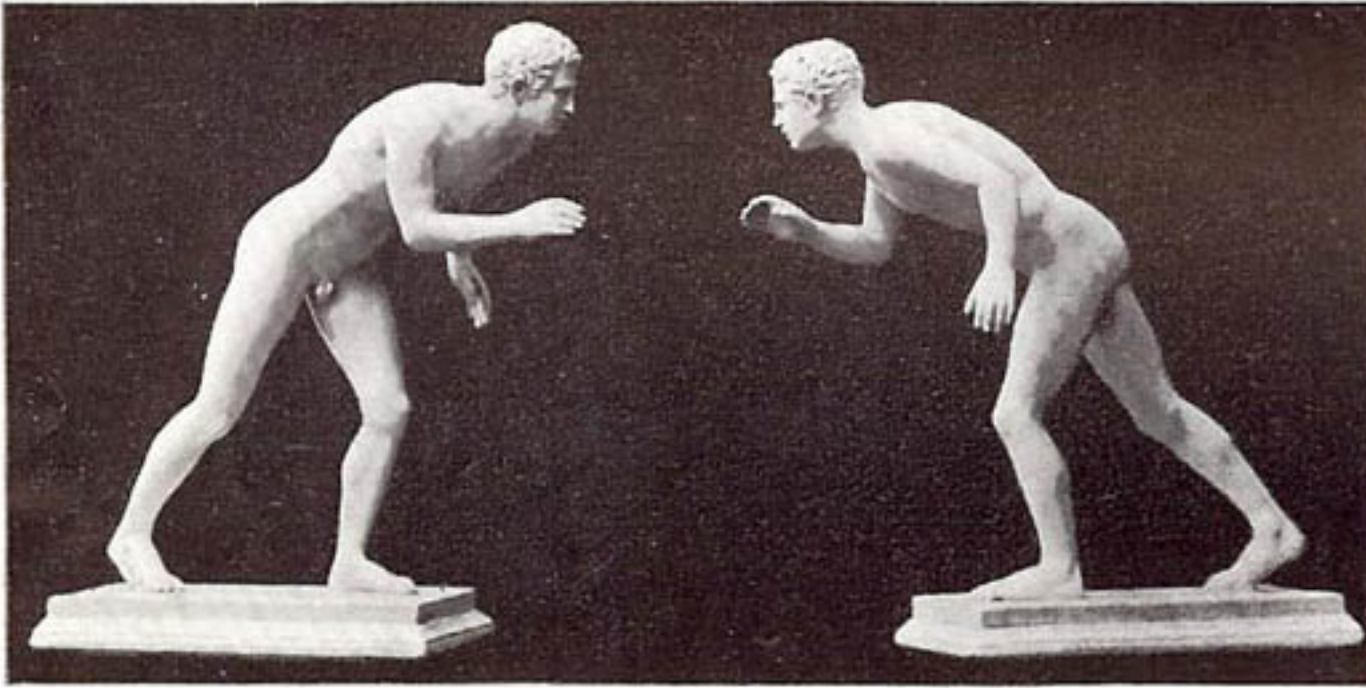

2000

2001



2002

2003

STATUETTES OF DIFFERENT PERIODS

No.	Description	Height	Price
1562	Minerva of Turin. In the Museo di Antichità, Turin.	2 ft. 4 in.	\$10.00
1564	Tanagra Figurine carrying Vase	1 "	1.50
1565	Female Figure, dancing (modern)	1 "	2.00
1566	Tanagra Figurine, seated	9½ "	1.50
1567	Tanagra Figurine, arranging garments	11 "	1.50
1568	Crocus. By John Borgeson	1 "	1.50

HERCULANEAN STATUETTES

Originals in the National Museum, Naples

No.	Description	Height	Price
2000	Runner. Reduction	11 in.	\$2.50
2001	Runner. Reduction	11 "	2.50
2002	Boy carrying Vase (original size)	1 ft. 6 "	4.00
2003	Boy carrying Dolphin (original size)	1 " 6 "	4.00



1562



2004



2005



2204



2208



2210



2209



2205, 2206, 2207



2202, 2203, 2211



2200, 2201

HERCULANEAN STATUETTES

Originals in the National Museum, Naples

No.	Description	Height	Price
2004	Faun, dancing (original size)	1 ft. 1 in.	\$2.50
2005	Faun, dancing (original size)	9½ "	2.50

POMPEIIAN STATUETTES

Originals in the National Museum, Naples

No.	Description	Height	Price
2200	Victory (original size)	2 ft.	\$5.00
2201	Victory. Reduction of No. 2200	1 " 5 in.	3.00
2202	Satyr, dancing (original size)	2 " 9 "	6.00
2203	Satyr, dancing. Reduction of No. 2202	1 " 1 "	2.00
2211	Satyr, dancing. Reduction of No. 2202	1 " 5 "	3.00
2204	Young Man carrying Vase (original size)	6 "	1.00
2205	Narcissus (original size)	2 " 2 "	6.00
2206	Narcissus. Reduction of No. 2205	1 " 2½ "	3.00
2207	Narcissus. Reduction of No. 2205	5½ "	1.50
2208	Satyr, with Wine Bag. Reduction	9 "	3.00
2209	Satyr holding Torch	9½ "	2.00
2210	Silenus carrying a Crown	2 "	6.00

RENAISSANCE AND MODERN
STATUES



Slave. By Michelangelo
In the Louvre

No.	Height		
2500	8 ft.		\$75.00
2809	3	9 in.	12.00
2809A	1	6½	3.00



Mercury, Flying. By Giovanni da
Bologna

In the National Museum, Florence

No.	Height			
2501	4 ft. 6	in.		\$50.00
2845	3	7	"	20.00
2846	3	"	"	12.00
2847	2	4	"	6.00
2848	1	8½	"	5.00

(See Nos. 2845, 2846, 2847 and 2848
reduced sizes on Page 47)



St. George. By Donatello
In the Bargello, Florence

No.	Height		
2502	7 ft.		\$75.00
2850	2	7 in.	8.00



Madonna, Praying
By Veit Stross

In the Germanic Museum
Nuremberg

(Known as the Wooden Madonna
of Nuremberg)

No.	Height		
2503	5 ft. 2	in.	\$50.00
2814	1	5	2.50
2814A	10½	"	1.50
2815	5	"	.75



Ilaria del Carretto. By Iacopo della Quercia
In the Cathedral of San Martino at Lucca

No. 2504 Height 1 ft. 4 in. ; base 53 x 28 in. \$75.00

RENAISSANCE AND MODERN STATUES



Cherub, with Shield
By Desiderio da Settignano
In the Church of Santa Croce
Florence
No. 2505 Height 3 ft. 4 in. \$20.00

Cherub, with Shield
By Desiderio da Settignano
In the Church of Santa Croce
Florence
No. 2506 Height 3 ft. 4 in. \$20.00

Cupid, kneeling
By Michelangelo
In the South Kensington Museum
London
No. 2507 Height 3 ft. 2 in. \$40.00



David. By Verrochio
In the National Museum, Florence
No. 2508 Height 4 ft. 2 in. \$40.00



Tomb of Bishop Federighi. By Luca della Robbia
In the Church of Trinidad, Florence
No. 2509 Height 6 ft. 6 in. \$125.00



Washington. By Houdon
In the Capitol, Richmond, Va.

No.	Height 6 ft. 10 in.	\$150.00
2514	
2887	3 " 4 "	30.00



Lincoln. Copyrighted

No.	Height 6 ft. 10 in.	\$100.00
2514A	
2888	3 " 4 "	20.00



Lincoln. Copyrighted

No. 2514B	Height 7 ft. 2 in.	\$100.00
-----------	--------------------	----------

The pose in B and C is modelled after that of the St. Gaudens' Lincoln in Lincoln Park, Chicago.

The heads are those of the busts Nos. 5394 and 5395, by Max Bachmann, considered by leading authorities to be the finest likeness of Lincoln ever produced in sculpture.

Tiffany & Co. and The Gorham Co. of New York purchased the right to reproduce these busts in bronze.



Lincoln. Copyrighted

No. 2514C	Height 7 ft. 2 in.	\$100.00
-----------	--------------------	----------

RENAISSANCE AND MODERN STATUES



Singing Boys. Florentine
No. 2516 Height 3 ft. \$30.00



2510



2511



2512

No.			Height	
2510	Perseus.	By Cellini. In the National Museum, Florence .	2 ft. 8 in.	\$10.00
2511	Cherub, with Dolphin.	By Andrea Verrochio From the fountain of the Palazzo Vecchio, Florence	2 ,, 6 ,,	20.00
2512	Christ, Infant.	By Desiderio da Settignano In the Church of San Lorenzo, Florence	1 ,, 11 ,,	6.00



Joan of Arc. By Chapu
No. In the Luxembourg, Paris
2515 Height 3 ft. 10 in. . . \$60.00
2897 " 1 " 6 " . . . 8.00
2898 " 9 " . . . 2.50



Virgin and St. Elizabeth. By Andrea della Robbia
In the Church of S. Giovanni fuor Civitas, Pistoia
No. 2513 Height 5 ft. \$150.00
(See No. 5199 on Page 70)

RENAISSANCE AND MODERN STATUES



Hebe. By Thorwaldsen
In Copenhagen

No.	Height	Price
2517	5 ft. 3 in.	\$40.00
2853	3 .. 3 ..	15.00
2854	2 .. 1 ..	6.00
2841	1 .. 2½ ..	2.50
2841A	1 ..	1.50
2841B	6½ ..	1.00



David. By Donatello
In the National Museum, Florence
No. 2518 Height 5 ft. 2 in. \$60.00



Bacchus and Infant Faun
By Iacopo Sansavino
In the National Museum, Florence
No. 2519 Height 4 ft. 9 in. \$40.00

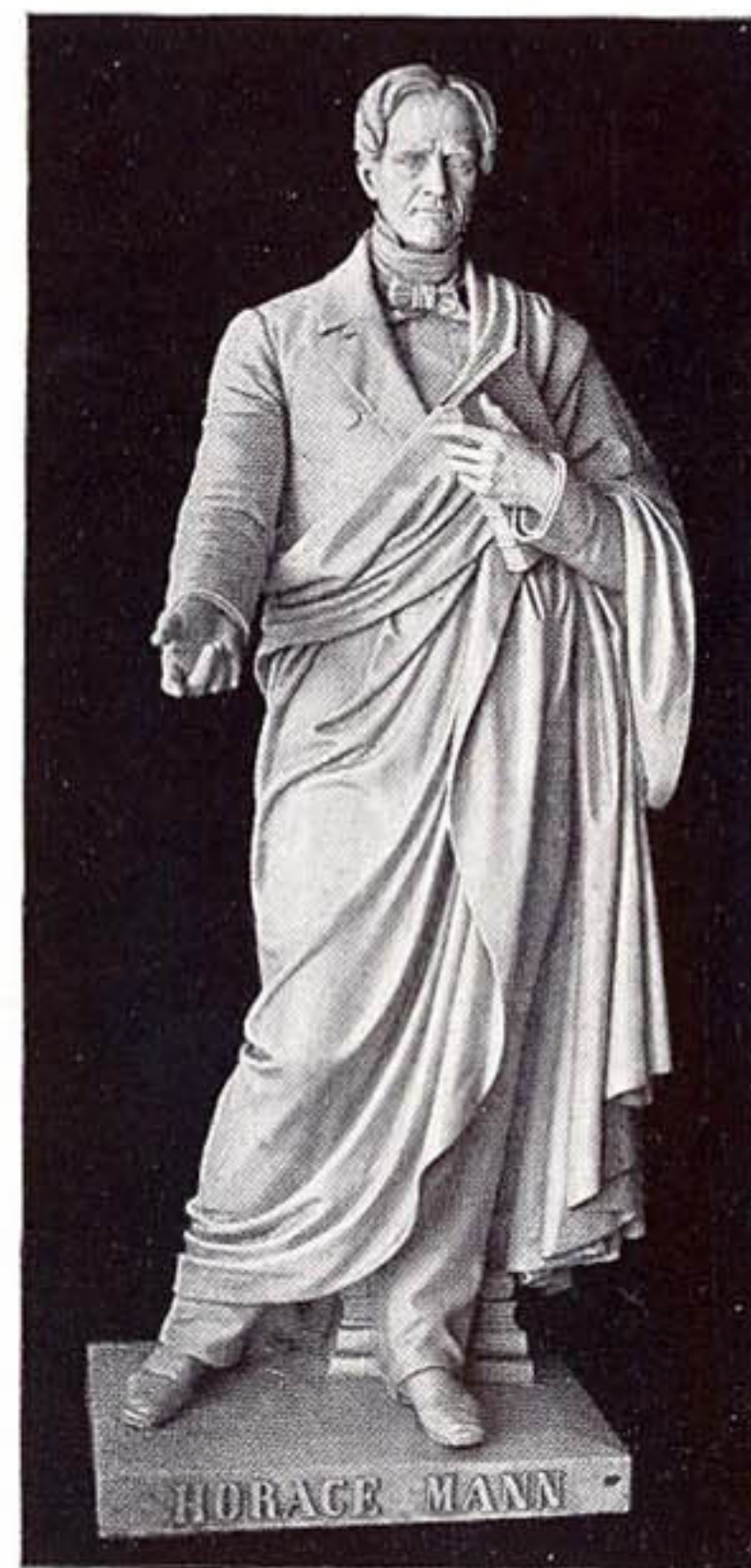

Horace Mann. By Emma Stebbins
In State House Park, Boston
No. 2520 Height 8 ft. 8 in. \$250.00

Avoid errors and delay by ordering casts according to directions given on Page 234

RENAISSANCE AND MODERN STATUES



St. John
By Benedetto da Maiano
In the National Museum,
Florence
No. 2521 Height 4 ft. 8 in. \$50.00

King Arthur
By Peter Vischer
In Innsbruck, Austria
No. 2522 Height 7 ft. 2 in. \$250.00

Terminal Satyr
No. 2523
Height 6 ft. 7 in. \$60.00



Cherub. By Verrochio
No. 2524 Height 2 ft. 3 in. \$12.00



Faun playing Flute
In the Villa Borghese, Rome
No. 2525 Height 5 ft. \$40.00

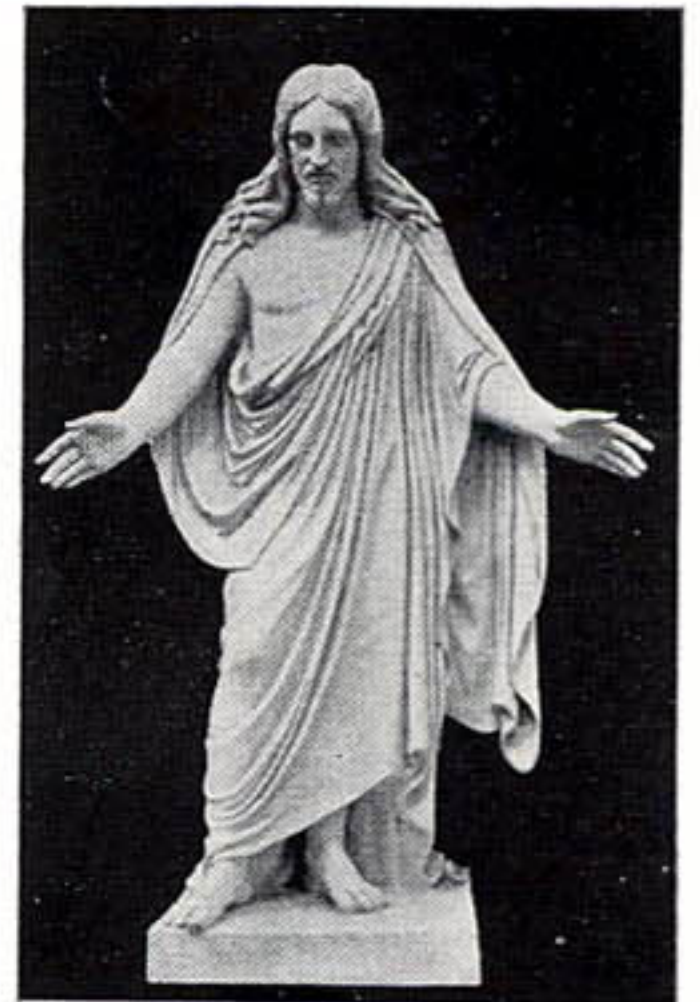

Christ. By Thorwaldsen
In Copenhagen

No.	Height			
2526	5 ft. 6 in.			\$60.00
2855	3	2		12.00
2855A	1	8		5.00
2855B		9 1/4		2.50

RENAISSANCE AND MODERN STATUETTES AND REDUCTIONS

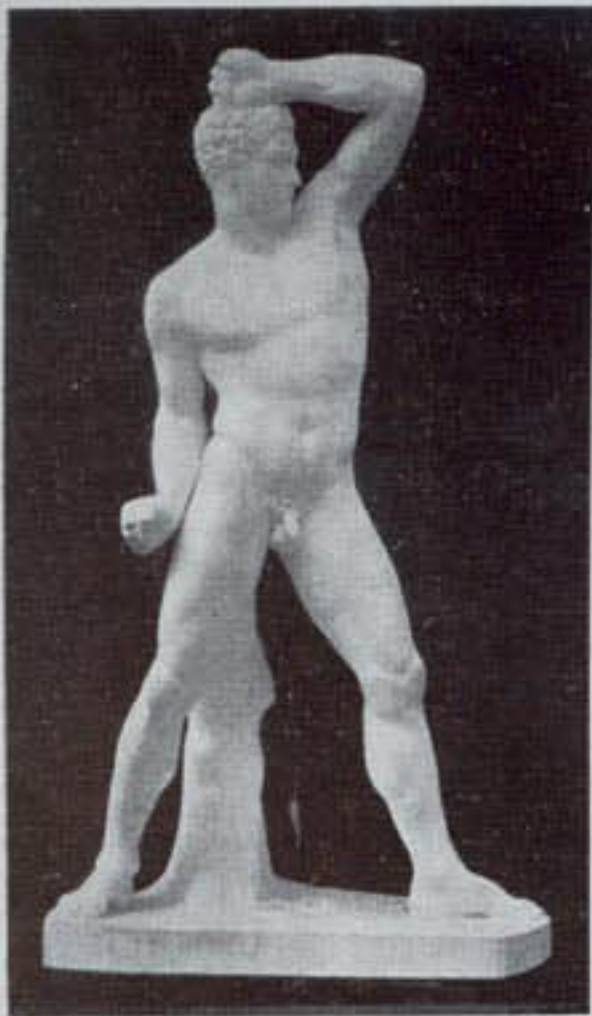

Boxer. By Canova
No. 2800 Height 4 ft. \$15.00
2801 " 2 " 10 in. . 8.00



Boxer. By Canova
No. 2802 Height 2 ft. 9 in. \$8.00



Mercury, seated
By Pigalli
No. 2803 Height 2 ft. \$10.00



Dante
No. 2804
Height 2 ft. \$3.50



Cupid dancing
By Fiamingo
No. 2805
Height 1 ft. 6 in. \$3.50



David. By A. Mercie
No. 2806
Height 3 ft. \$10.00
No. 2807
Height 2 ft. 4 in. \$8.00



River Nile. By Caffieri
In the Louvre
No. 2808 Height 2 ft. . . . \$12.00



Satyr and Infant
Bacchus
By Perraud
In the Louvre
No. 2810
Height 1 ft. 10 in.
\$6.00



2811A

2811B

2811C

Nos. 2811A, B and C
The Three Slaves
By Tacca
In Leghorn
Height 1 ft. 7 in. Each, \$4.00



2812 2813
Slave Slave
No. By Michelangelo
2812 Height 9 in. . \$0.75
2813 " 9 " . .75



Ariadne, on Panther
By Dennecker
In Frankfort
No. 2816 Height 1 ft. 3 in. \$5.00



Beethoven
By Landgrebe
No. 2817
Height 8½ in. \$1.00



Mercury, Slayer of Argus
By Thorwaldsen
No. 2818
Height 1 ft. 10 in. \$6.00

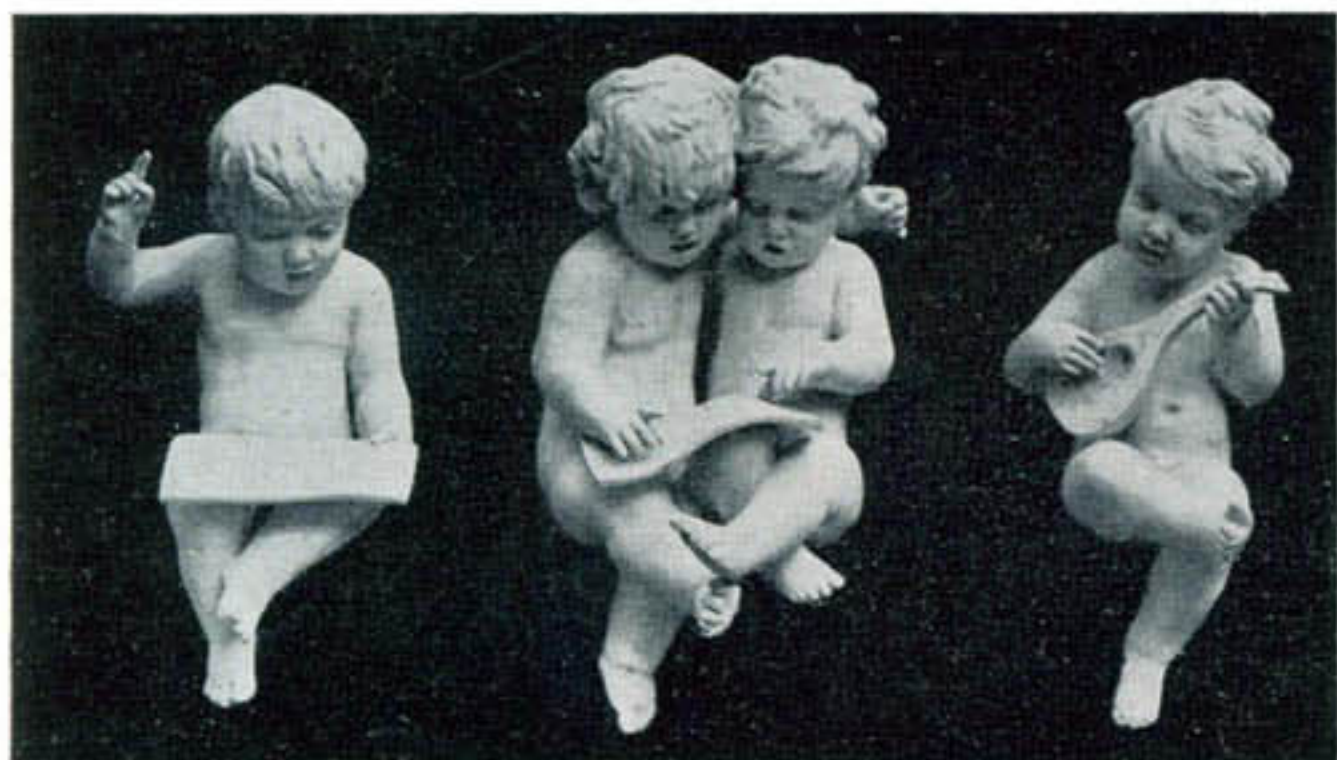

2819, A B C
Singing Cherubs
Four in Set, Modern
No. 2819 Height 1 ft. 2 in. \$6.00
No. Sold separately
2819A Height 1 ft. 2 in. \$2.00
2819B " 1 " 2 " 2.50
2819C " 1 " 2 " 2.00



Louise
Empress of Prussia
No. 2820
Height 9½ in.
\$1.00



Napoleon Bonaparte
No. 2821
Height 1 ft. 1 in.
\$3.00

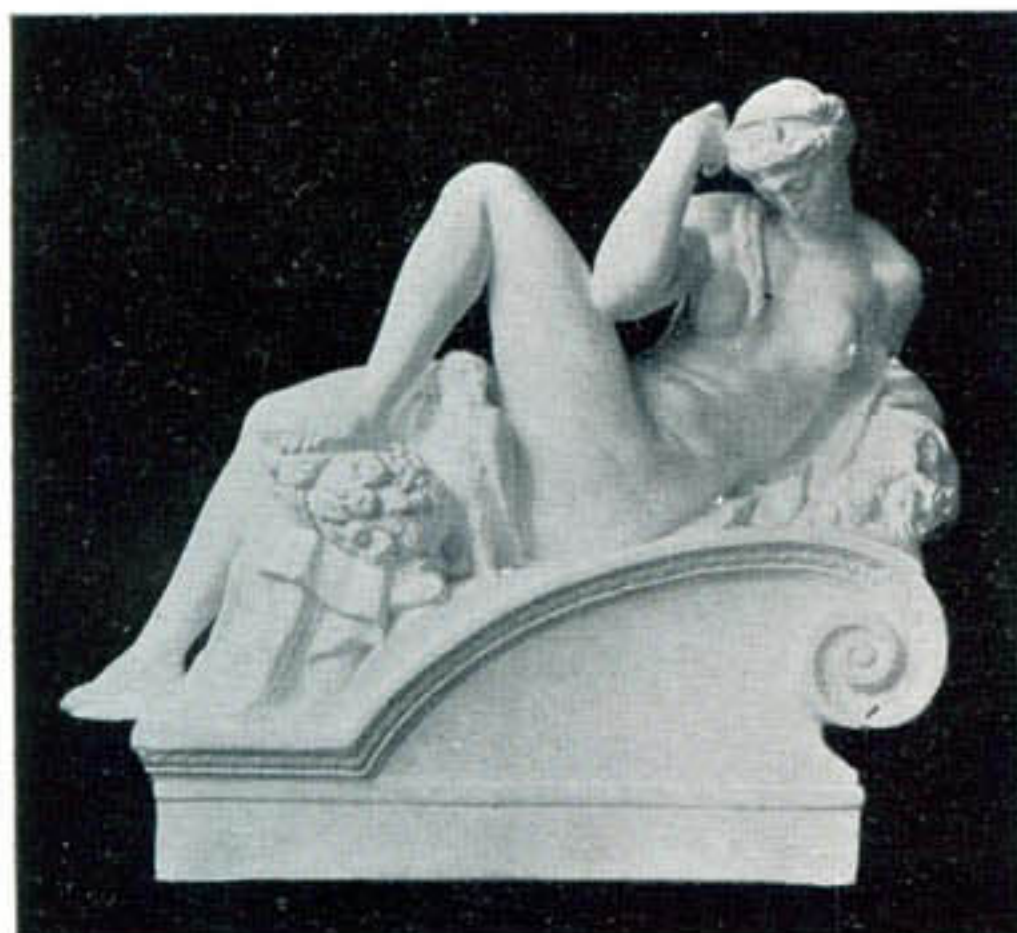

Night. By Michelangelo
From the Tomb of Giuliano de Medici, in Florence
No. 2822 Height 2 ft., base 20 x 10 in. . . \$12.00
2826 " 1 " 2 in., " 15 x 4 " . . 3.00



Day. By Michelangelo
From the Tomb of Giuliano de Medici, in Florence
No. 2823 Height 2 ft., base 20 x 10 in. . . \$12.00
2827 " 1 " 2 in., " 15 x 4 " . . 3.00

RENAISSANCE
AND
MODERN
STATUETTES
AND
REDUCTIONS



Morning. By Michelangelo
From the Tomb of Lorenzo de Medici, in Florence
No. 2824 Height 2 ft.; base 20 x 10 in. . . \$12.00



Evening. By Michelangelo
From the Tomb of Lorenzo de Medici, in Florence
No. 2825 Height 2 ft.; base 20 x 10 in. . . \$12.00



Moses
By Michelangelo
No. 2834 Height 3 ft. 1 in. \$25.00
2834A " 2 " 12.00
2828 " 1 " 7 " 6.00



Giuliano de Medici
By Michelangelo
No. 2830 Height 3 ft. 1 in. \$25.00
2829 " 1 " 9 " 8.00
2832 " 1 " 4 " 5.00



Lorenzo de Medici
By Michelangelo
No. 2831 Height 3 ft. 1 in. \$25.00
2829A " 1 " 9 " 8.00
2833 " 1 " 4 " 5.00



St. Francis of Assisi
No. 2835
Height 2 ft. 11 in. \$8.00
No. 2836
Height 1 ft. 7 in. \$2.00



Cupid and Psyche. By Canova
In Villa Carlotta, Cadenabbia
No. 2863 Height 1 ft. 11 in.; base 24x11 in. \$12.00
2837 " 1 " 4 " " 17½x8 " 5.00



Young Athlete
By Hasselberg
No. 2838
Height 1 ft. 8½ in. \$3.50



Caught
By F. Dengele
No. 2839
Height 1 ft. \$3.00



Napoleon in Last Days
By V. Vela
In the Museum at Versailles
No. 2840 Height 11 in. \$3.50



Colleoni, Bartolomeo
By Verrocchio
In Venice

No. 2842 Height 2 ft. 2 in. \$25.00



Milo of Crotona
By Edmé Dumont
In the Louvre

No. 2843 Height 2 ft. 7 in. \$15.00



Cupid, or Vici, with Bow
By Aug. Moreau

No. 2844 Height 2 ft. \$5.00
2844A " 1 " 2.00



David. By Michelangelo
Reduction of colossal
Statue in Florence

No. 2849
Height 2 ft. 6 in. \$8.00



2847 2845 2846 2848

Flying Mercury

(Reductions of No. 2501 on Page 38)

No.	Height	Price
2845	3 ft. 7 in.	\$20.00
2846	" 3 "	12.00
2847	" 2 " 4 "	6.00
2848	" 1 " 8½ "	5.00

A liberal discount is given to schools and other educational institutions



Venus with Apple
By Thorwaldsen
No. 2851 Height 3 ft. \$10.00



Venus at Bath
By Ch. Allegrain
No. 2852
Height 3 ft. \$10.00
No. 2852A
Height 1 ft. 4 in.
\$3.00



2856 2857
Marguerite Evangeline
No. 2856 Height 1 ft. 9 in. \$3.00
2857 " 1 " 9 " 3.00

RENAISSANCE AND MODERN STATUETTES



Dante
No. 2858
Height 2 ft. 10½ in.
\$8.00



Fisher Boy Playing with Turtle
By Rude
In the Louvre
No. 2859 Height 1 ft. 1 in. \$4.00



Cherub, to hang
By Fiamingo
No. 2860 Height 1 ft. \$2.00
(See also Nos. 2869, 2870, 2899, 2900, 2901)



Cherub, to hang
By Fiamingo
No. 2861 Height 1 ft. \$2.00
(See also Nos. 2869, 2870, 2899, 2900, 2901)



Michelangelo in Youth
No. 2862 Height 2 ft. \$8.00



Daniel Webster
By Thomas Ball
No. 2864
Height 2 ft. 6 in. \$12.00



Gov. John A. Andrew
By Martin Milmore
No. 2865
Height 2 ft. 1½ in. \$6.00



Benjamin Franklin
By R. S. Greenough
No. 2866
Height 2 ft. 1 in. \$8.00



Wagner
By Landgrebe
No. 2867
Height 8½ in. \$1.00



Goethe
By Schapfer
No. 2868 Height 3 ft. \$15.00



2869 2870
No. Cherubs, flying, made to hang
2869 Height 8 in. \$1.50
2870 " 7 " 1.50
(See also Nos. 2860, 2861, 2899, 2900, 2901)



Paul Revere
 Copyrighted by C. E. Dallin, Sculptor
 No. 2872 Height 3 ft. 2 in. \$50.00



Medicine Man
 Copyrighted by C. E. Dallin, Sculptor
 No. 2880 Height 2 ft. 7 in. \$50.00



Paul Revere, No. 2872
On Pedestal, No. 2872A
 No. 2872 Height 3 ft. 2 in. \$50.00
 2872A Pedestal 3 ,, 6 ,, 20.00

No. 2872 Paul Revere
 From the original model, accepted by the Committee for the Erection of the Paul Revere Monument in Boston, and approved by the Boston Art Commission.

No. 2880 Medicine Man
 The "Medicine Man" received silver medal, Paris Exposition, 1900; silver medal, Pan-American Exposition, 1901. The Austrian government endeavored to purchase this statue when it was on exhibition in Paris, but it had been sold before their offer was made to Fairmount Park, Philadelphia.



Mephistopheles
 By Giovanni da Bologna
 No. 2871 Height 2 ft. 7 in. \$8.00



Medicine Man, No. 2880
On Pedestal, No. 2880A
 No. 2880 Height 2 ft. 7 in. \$50.00
 2880A Pedestal 3 ,, 6 ,, 20.00



Victory. By Rauch
No. 2873
Height 3 ft. 9 in. \$20.00



Meditation
By Pietro Ghiloni

No.	Height	Price
2874	2 ft. 2 in.	\$12.00
2875	1 " 6 "	7.00
2876	1 " 4 "	4.00
2877	1 " "	2.50
2877A	8 "	1.00



Atlas
No. 2878 Height 4 ft. \$15.00



American Indian
Copyrighted
No. 2881
Height 4 ft. 4 in. \$35.00



John Harvard
No. 2882 Height 1 ft. 3 in.;
base 7½ x 5 in. \$5.00



Phryne before the Judges
By Jerome
No. 2884 Height 1 ft. 1 in. \$1.50



Venus at the Bath
No. 2883 Height 2 ft. 9 in. \$10.00



Fiume. By Michelangelo
No. 2886 Height 1 ft. 11 in. \$12.00



John Hancock
Copyright by C. E. Dallin
No. 2885 Height 2 ft. 10 in. \$15.00



The Kiss. By Rodin
In the Luxembourg, Paris
No. 2889 Height 10½ in. \$5.00



2890, 2891



2892, 2893



2894



2895

2896

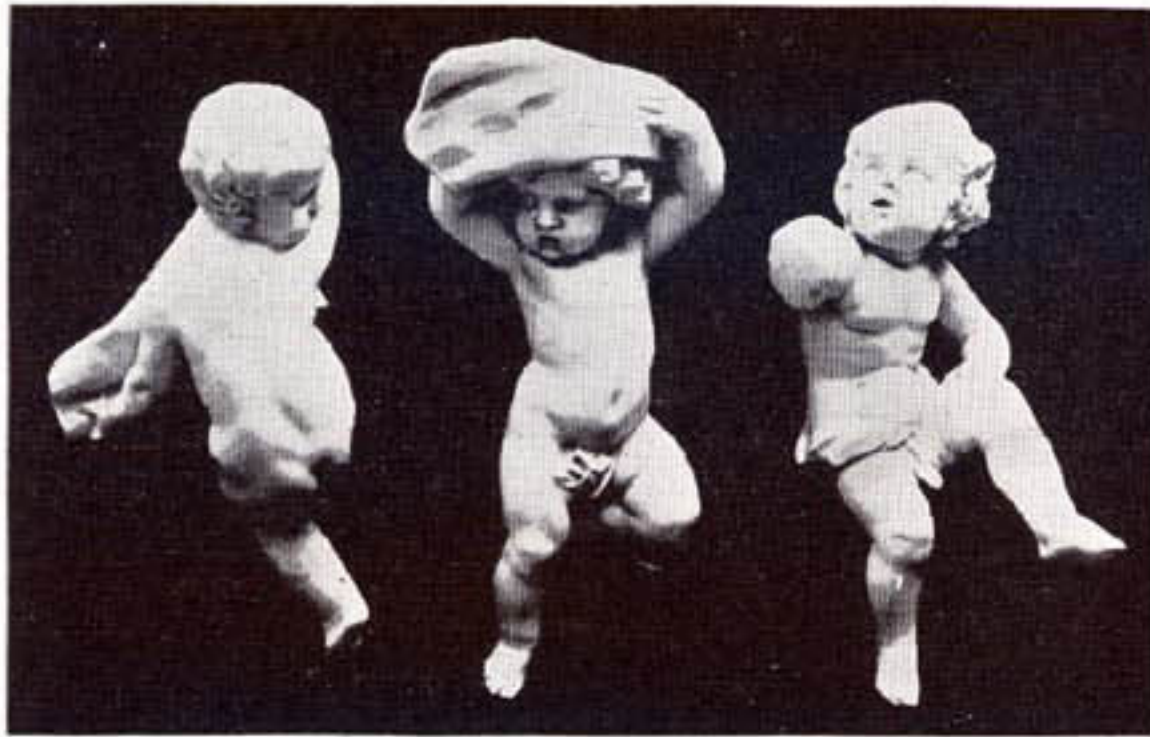

2899

2900

2901

(See also Nos. 2860, 2861, 2869 and 2870 on Page 48)



2902



2903

MODERN STATUETTES AND REDUCTIONS

No.	Description	Height	Price
2890	Dutch Girl. By Gebrüder Micheli	1 ft. 4 in.	\$2.00
2891	Dutch Girl. Reduction of No. 2890	11 "	1.00
2892	Sloppy Weather. By Gebrüder Micheli	1 " 6 "	2.00
2893	Sloppy Weather. Reduction of No. 2892	11 "	1.00
2894	St. John. By Dampt	9 "	3.00
2895	Joan of Arc	1 " 2 "	4.00
2896	Joan of Arc	1 "	3.00
2899	Cherub, to hang	11 "	2.00
2900	Cherub, to hang	1 " 1 "	2.00
2901	Cherub, to hang	11 "	2.00
2902	Phidippides, the Marathon Runner	1 " 7 1/2 "	3.50
2903	Council of War. By John Rogers	2 "	25.00



3500 3501, 3502 3503 3504 3505 3506



3507 3508 3509 3510 3511



3516



3512 3513 3514 3515



3517



3518

STATUETTES OF MONKS AND NUNS

From the Tombs of the Dukes of Burgundy at Dijon, France

No.		Height		No.		Height	
3500	Monk	1 ft. 6 in.	\$2.50	3510	Monk	1 ft. 6 in.	\$2.50
3501	Monk	1 " 4 "	2.50	3511	Nun	1 " 3 "	2.50
3502	Monk. Reduction of 3501	8 "	1.00	3512	Monk	8 "	1.00
3503	Monk	1 " 4 "	2.50	3513	Monk	8 "	1.00
3504	Monk	1 " 5 "	2.50	3514	Monk	8 "	1.00
3505	Monk	1 " 6 "	2.50	3515	Monk	8 "	1.00
3506	Monk	1 " 6 "	2.50	3516	Monk	1 " 6 3/4 "	2.50
3507	Monk	1 " 6 "	2.50	3517	Monk	1 " 6 "	2.50
3508	Monk	1 " 6 "	2.50	3518	Monk	1 " 6 "	2.50
3509	Monk	1 " 6 "	2.50				



528, 3600, 3601

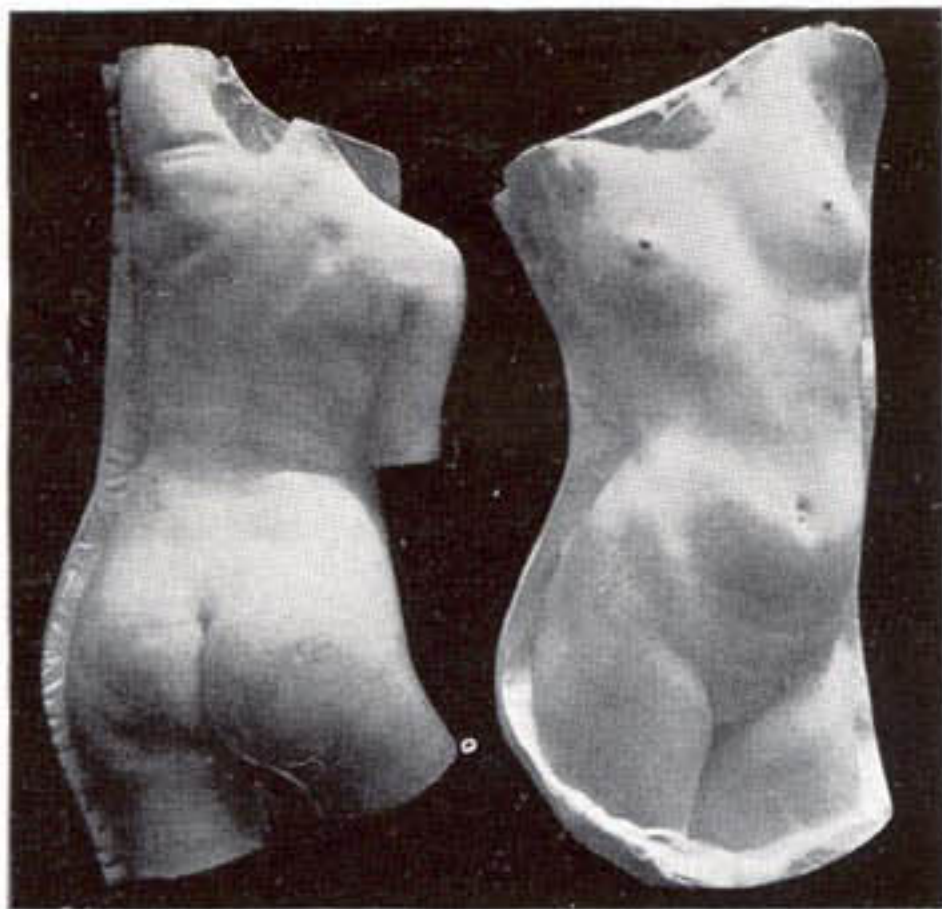

3602

3603

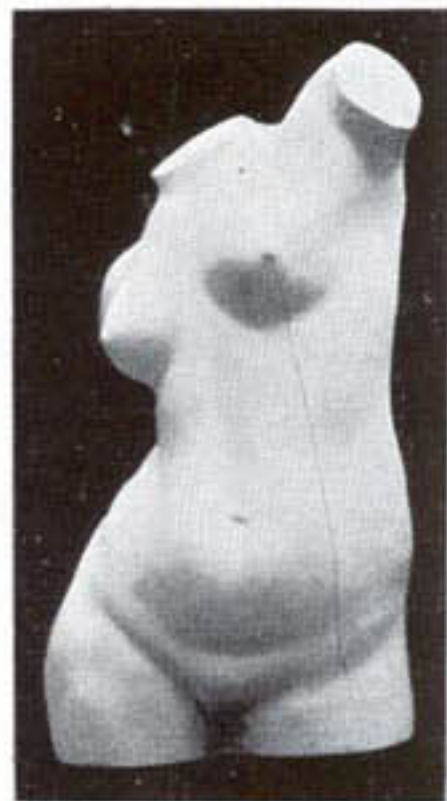

3604



3605



3606



3607



3608

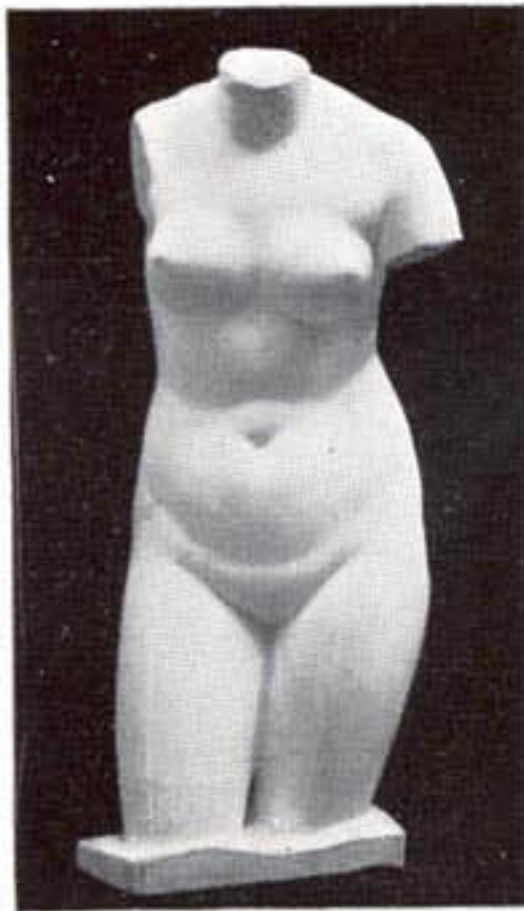

3609

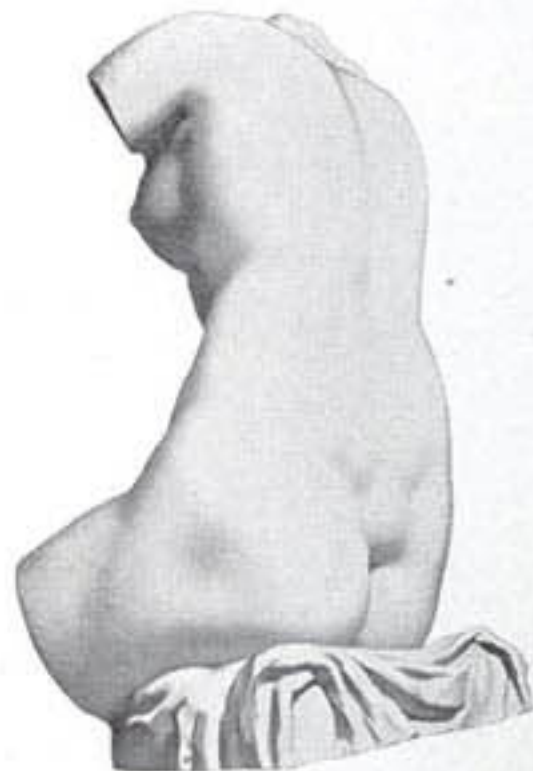

3611



3613



3612



3615

3614

TORSOS

No.		Height	
528	Belvedere, Torso. By Apollonius. In the Vatican	5 ft. 3½ in.	\$50.00
3600	Belvedere, Torso. Reduction of No. 528	1 " 9 "	5.00
3601	Belvedere, Torso. Reduction of No. 528	1 "	2.00
3602	Female, back, from life	3 "	3.50
3603	Female, front, from life	3 "	3.50
3604	Female, from life	2 "	4.00
3605	Female, antique	1 " 5 "	2.00
3606	Female, antique	10 "	1.50
3607	Female, antique	8½ "	1.50
3608	Female, antique	1 "	1.50
3609	Female, antique	2 " 5 "	4.00
549	Ilissos (so called). In the British Museum	2 " 7 "	75.00
3610	Ilissos. Reduction of No. 549	1 " 4 "	8.00
3611	Isis, seated	1 " 8 "	4.00
3612	Laocoön	1 " 3 "	1.50
3613	Male, antique. In the Vatican	2 " 2 "	4.00
3614	Male, anatomical	10 "	1.50
3615	Male, antique	6 "	1.00
545	Theseus (so called). In the British Museum	4 " 4 "	75.00
3616	Theseus. Reduction of No. 545	1 " 6 "	6.00



3617



3618

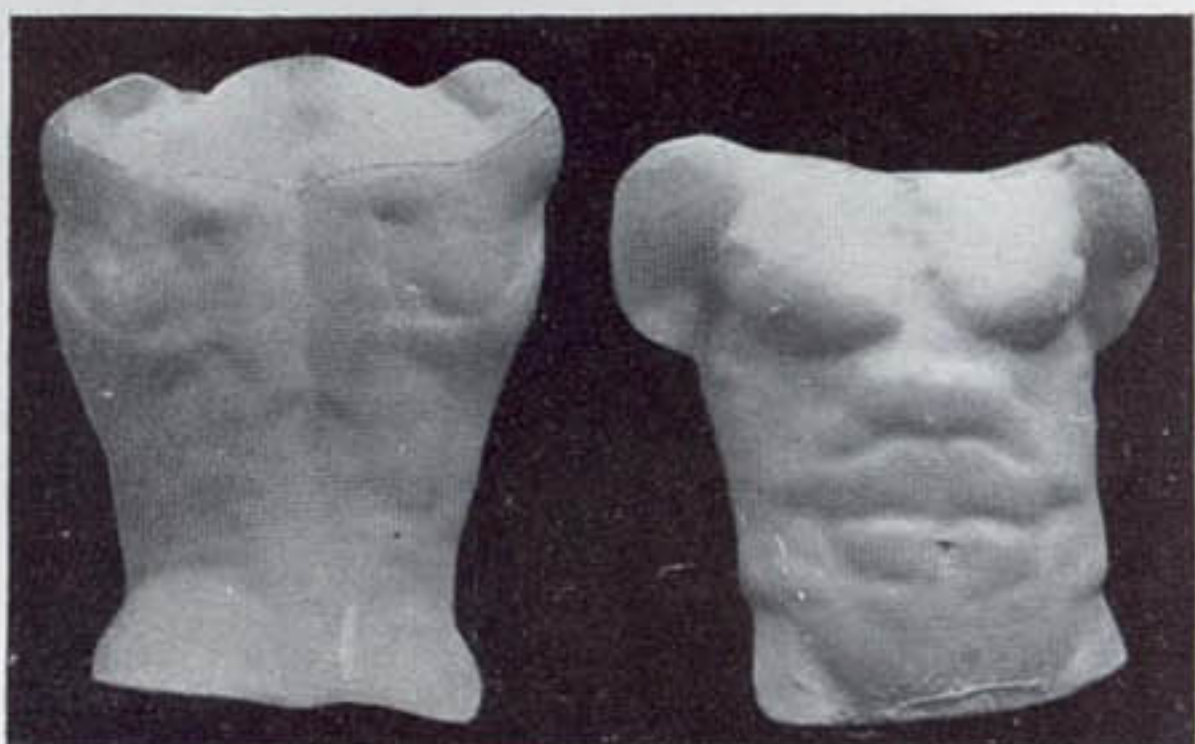

3619

3620

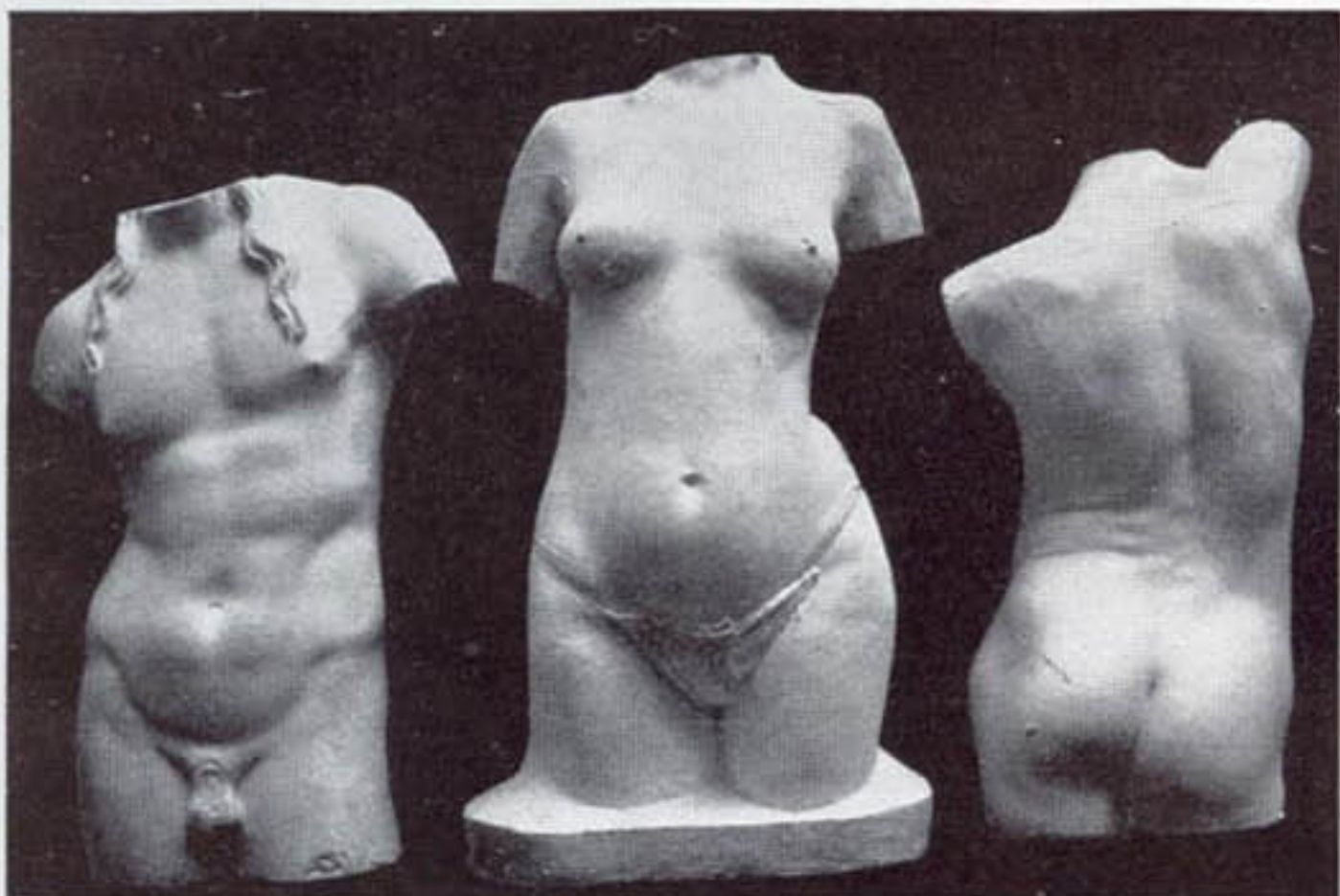

3622

3623

3624



3621



3627, 3628



3625

3626

TORSOS

No.	Description	Height	Price
3617	Venus de Medici	2 ft. 6 in.	\$4.00
3618	Venus. In the Museum at Nimes	2 .. 2 ..	6.00
3619	Male, back, from life	1 .. 8 ..	3.00
3620	Male, front, from life	1 .. 8 ..	3.00
3621	Male torso and legs.		
	By Michelangelo	1 ..	1.50
3622	Male, antique	2 .. 3 ..	8.00
3623	Female, from life	2 .. 9 ..	10.00
3624	Male, back, from life	2 .. 2 ..	5.00
3625	Female, antique	1 .. 8 ..	6.00
3626	Milo of Crotona. In the Louvre	2 ..	8.00
3627	Slave. By Michelangelo	3 .. 6 ..	35.00
3628	Slave. Reduction of No. 3627	1 .. 11 ..	6.00

(For Anatomical Studies and Parts of the Body, see Pages 173-185, 223, 224.)



3799, 3800 3800A 3801

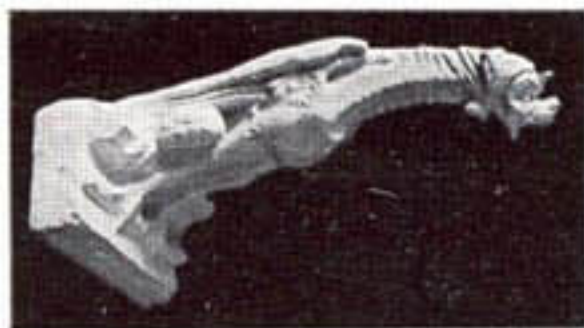

3802

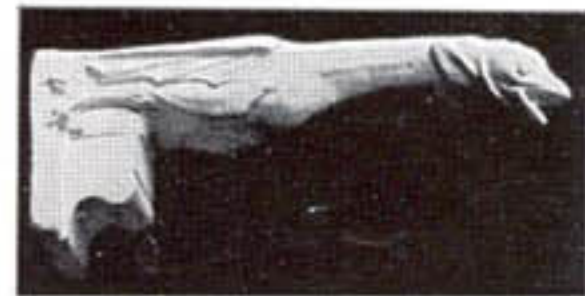

3803

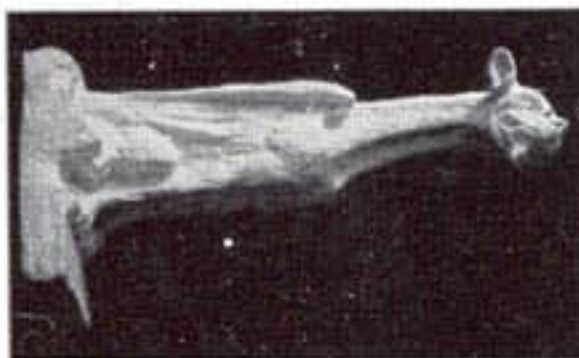

3804

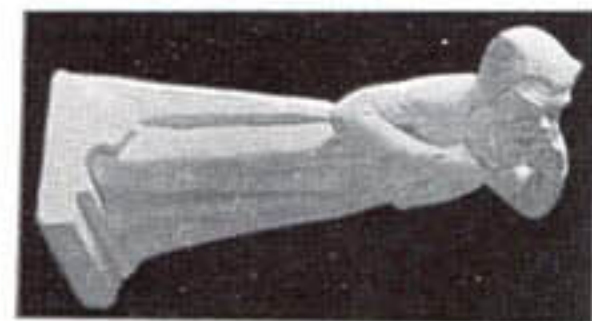

3805

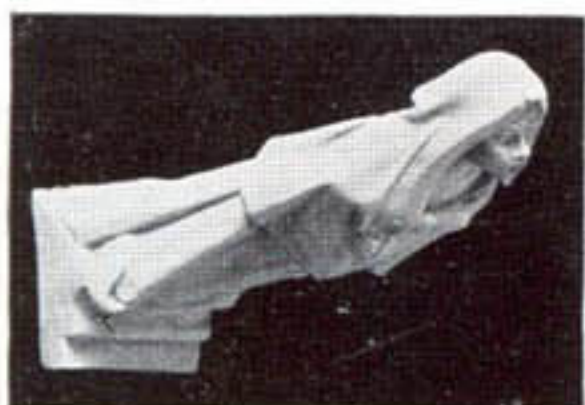

3811



3806



3807



3815



3816

MISCELLANEOUS



3812, 3817, 3818



3819



3821

3822

No.		Height	
3799	Lincoln Imp. Enlargement of No. 3800 . . .	3 ft. 5 in.	\$15.00
3800	Lincoln Imp. . . . In the Lincoln Cathedral, England	1 ,, 1 ,,	1.50
3800A	Lincoln Imp. Reduction of No. 3800	8½ ,,	1.00
3801	Lincoln Imp. Reduction of No. 3800	6 ,,	.50
3802	Gargoyle From Notre Dame, Paris	1 ,, 3 ,,	2.00
3803	Gargoyle From Notre Dame, Paris	1 ,, 4 ,,	2.00
3804	Gargoyle From Notre Dame, Paris	1 ,, 1 ,,	2.00
3805	Gargoyle From Notre Dame, Paris	1 ,, 2 ,,	2.00
3806	Gargoyle From Notre Dame, Paris	1 ,,	1.50
3807	Gargoyle "Cluny" From Notre Dame, Paris	1 ,, 2 ,,	2.00
3811	Gargoyle From Notre Dame, Paris	1 ,, 3 ,,	2.00
3812	Devil From Notre Dame, Paris	1 ,, 3 ,,	3.50
3815	Gargoyle From Notre Dame, Paris	1 ,, 1½ ,,	1.50
3816	Gargoyle From Notre Dame, Paris	1 ,, 4 ,,	2.00
3817	Devil. Reduction of No. 3812	11 ,,	2.00
3818	Devil. Reduction of No. 3812	6 ,,	1.00
3819	Devil From Notre Dame, Paris	6 ,,	1.00
3821	Devil From Notre Dame, Paris	5 ,,	1.00
3822	Elephant From Notre Dame, Paris	5 ,,	1.00



3808



3809



3810



3814



3813



3820

MISCELLANEOUS

No.						
3808	Pipe Rack	Length	1 ft. 8 in.		\$2.00
3809	Pipe Rack	"	1 " 1 "		1.50
3810	Pipe Rack	"	1 " 5 "		2.00
3814	Pipe Rack	"	1 " 7 "		3.00
3813	Skull, on Book	Height	2 "		.25
3820	Skull	"	5 1/2 "		1.00

Avoid errors and delay by ordering casts according to directions given on Page 234

VASES



3950
Three Views of the Portland Vase



3953



3951
Three Views of the Homeric Vase



3954



3956



3955

No.	Description	Location	Height	Price
3950	Barbarini; or Portland Vase	In the British Museum	10 in.	\$2.50
3951	Homeric Vase, from Pompeii	In the Museum, Naples	4½ "	1.50
3953	Vase, antique	In the British Museum	3 ft. 3 "	30.00
3954	Vase, Roman	In the Berlin Museum	2 " 9 "	25.00
3955	Vase, Medician	1 " 8 "	10.00
3956	Fernery, with reliefs of dancing Bacchantes on three sides 3 ft. 8½ in. long x 1 ft. 6 in. wide	2 " 5 "	60.00
	In Terra Cotta Finish		75.00



3957



3958



3959



3960



3961



3962

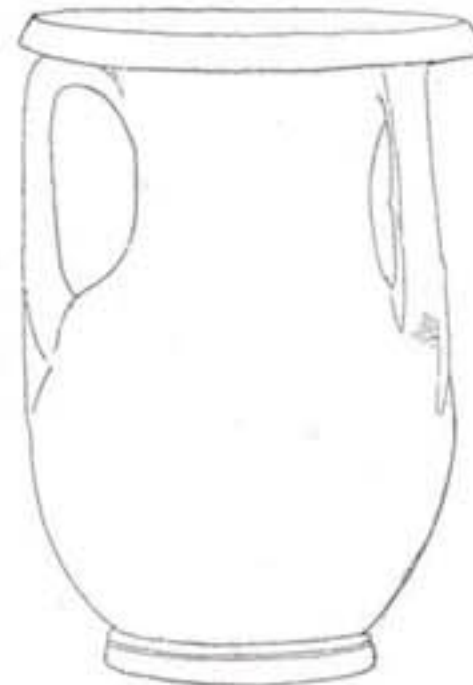

3963



3964

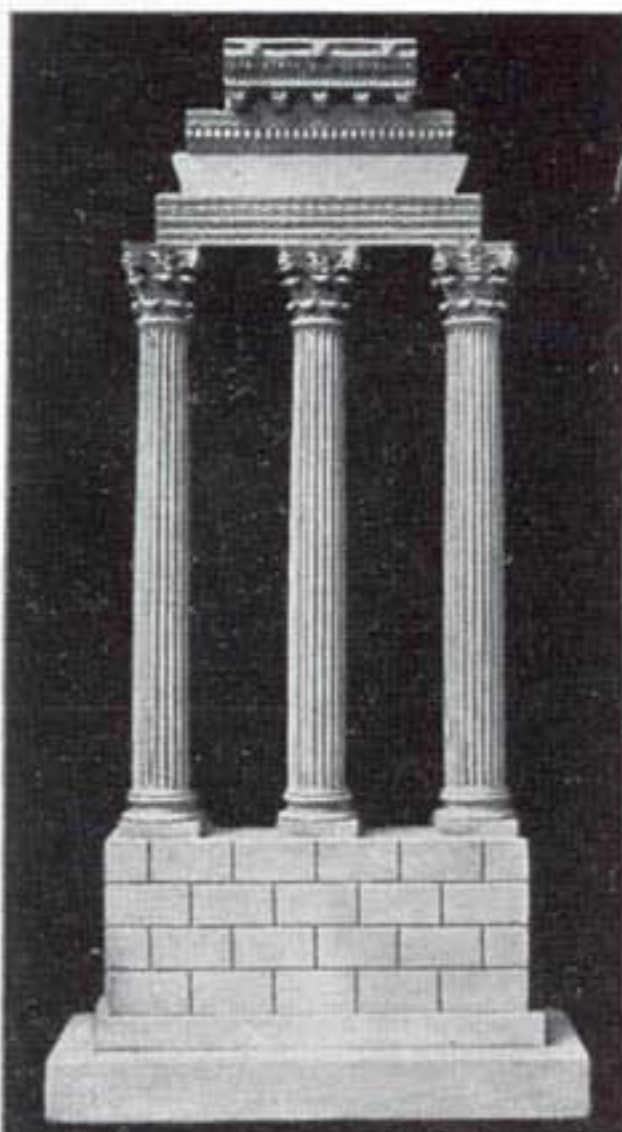

Columns from the Roman Forum
No. 3952 Height 2 ft. 5 in. \$12.00

VASES

No.			Height	
3957	Neptune Vase	In the Vatican	3 ft. 1 in.	\$40.00
3958	Vase, with frieze of Sea Horses	In the Vatican	2 ,, 3 ,,	20.00
3959	Vase, with Rams' Heads	In the Vatican	2 ,, 5½ ,,	20.00
3960	Vase, with Griffin and Inscription	In the Vatican	2 ,, 3 ,,	20.00
3961	Vase study		9 ,,	.75
3962	Vase study		9 ,,	.75
3963	Vase study		9 ,,	.75
3964	Vase, Roman		9 ,,	2.00

GREEK AND ROMAN BUSTS



Zeus of Otricoli
In the Vatican

No. 3999 Height 3 ft. 4 in. \$20.00
4930 " 5½ " .75



Juno Ludovisi
In the Villa Ludovisi, Rome
No. 4000

Height 3 ft. 11 in. \$25.00
(Half head, mounted)



Juno Ludovisi
Reduced size

No. 4000A Height 3 ft. \$20.00



Juno Farnese
In the Naples Museum

No. 4001 Height 3 ft. \$15.00



Minerva of Velletri
In the Louvre
No. 4002

Height 3 ft. 3 in. \$20.00



Ajax
In the Loggia de Lanzi
Florence

No. 4003 Height 3 ft. 4 in. \$15.00
4406 " 2 " 1 " 8.00
4929 " 1 " 2 " 2.50



Augustus Cæsar
From the Statue in the Vatican
No. 4004

Height 2 ft. 8 in. \$15.00



Niobe
From the group in the Uffizi
Florence

No. 4005
Height 2 ft. 9 in. \$12.00

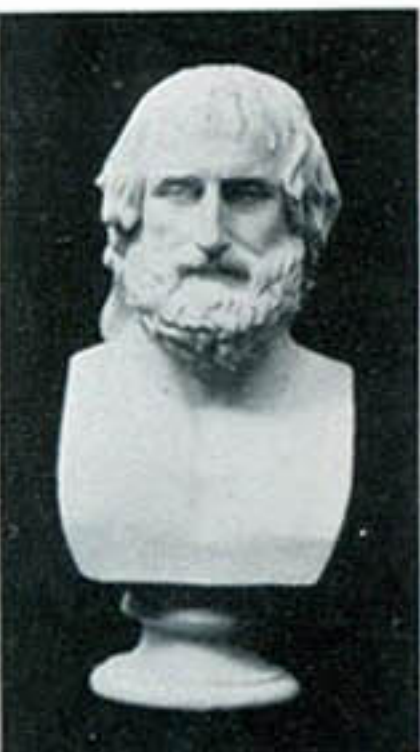

Euripides
From the Statue in the
Vatican
No. 4006

Height 2 ft. 4 in. \$10.00



Æsculapius
No. 4007
Height 2 ft. 4 in. \$10.00



Antinous
From the Statue in the
Capitoline Museum
No. 4008

Height 2 ft. 4 in. \$10.00



Virgil
In the Capitoline Museum
No. 4009

Height 2 ft. 2 in. \$10.00

GREEK AND ROMAN BUSTS



Minerva Giustiniani
From the Statue in the Vatican

No. 4010 Height 2 ft. 6 in. \$10.00
4655 " 1 " 10 " 4.00



Hermes

From the Statue at Olympia

No. 4011 Height 2 ft. 9 in. \$12.00
4400 " 2 " 2 " 8.00
4650 " 1 " 8 " 4.00
4651 " 1 " 5 " 3.00
4900 " 1 " 1 " 2.00
4901 " " 9 " 1.00
4902 " " 7 " .75



Venus of Melos

From the Statue in the Louvre

No. 4012 Height 2 ft. 10 in. \$12.00
4401 " 1 " 8 " 6.00
4652 " 1 " 3 " 2.50
4903 " " 7½ " .75



Venus of Cnidus

No. 4013 Height 2 ft. 10 in. \$12.00



Apollo Belvedere
From the Statue in the Vatican

No. 4014 Height 2 ft. 8 in. \$12.00
4403 " 2 " 2 " 8.00
4404 " 1 " 8 " 5.00
4908 " 1 " 1 " 2.00
4925 " 1 " 1 " 1.50
4932 " " 8½ " 1.00



Diana of Versailles
From the Statue in the Louvre

No. 4015 Height 2 ft. 6 in. \$12.00
4405 " 1 " 8 " 5.00
4906 " 1 " 1 " 2.00
4933 " " 8 " 1.00



Plato; or Bearded Dionysos

In the Naples Museum

No. 4016 Height 2 ft. 2 in. \$12.00
4911 " 9 " 1.50
4923 " 3½ " .50



Isis

No. 4017 Height 2 ft. 3 in. \$10.00



Sophocles
In the British Museum

No. 4018 Height 2 ft. 2 in. \$10.00
4656 " 1 " 5½ " 3.00



Demosthenes

No. 4019 Height 2 ft. 2 in. \$10.00
4928 " 11 " 1.50



Zeus, Talleyrand
In the Louvre

No. 4020 Height 1 ft. 5 in. \$6.00



Faun, laughing
In the Louvre

No. 4021 Height 1 ft. 8 in. \$8.00

GREEK AND ROMAN BUSTS



Juno
In the South Kensington
Museum

No.
4022 Height 1 ft. 8 in. \$8.00



Themistocles
In the Vatican

No.
4023 Height 1 ft. 10 in. \$10.00



Pericles

In the British Museum

No.
4024 Height 2 ft. \$10.00



Demeter

From the Statue in the
British Museum

No.
4025 Height 1 ft. 10 in. \$8.00



Faun

From the Statue by
Praxiteles

No.
4026 Height 2 ft. \$10.00
4907 " 1 " 1.50



Clytie

In the British Museum

No.
4027 Height 2 ft. 3 in. \$12.00
4402 " 1 " 10 " 5.00
4931 " 1 " 1 " 2.50
4905 " 10 " 1.50



Psyche of Naples

In the Naples Museum

No.
4028 Height 2 ft. 3 in. \$10.00



Psyche of Naples

In the Naples Museum

No.
4029 Height 1 ft. 10 in. \$8.00



Diana, Robing

From the Statue in the
Louvre

No.
4030 Height 2 ft. \$8.00
4658 " 1 " 3 in. 2.50



Cleopatra

In the Naples Museum

No.
4031 Height 1 ft. 10 in. \$6.00



Minerva

From the Statue in the
Louvre

No.
4032 Height 1 ft. 8 in. \$5.00



Young Augustus
In the Vatican

No.
4033 Height 1 ft. 10 in. \$5.00
4913 " 1 " 2 " 2.00
4914 " 8 " .75
4915 " 5 " .35

GREEK AND ROMAN BUSTS



Young Agrippa
No. 4034
Height 1 ft. 7 in.
\$5.00



Hypnos
In the British Museum
No. 4037 Height 1 ft. 1 in. \$6.00



Julius Caesar
In the British Museum
No. 4035
Height 1 ft. 7 in.
\$5.00



Hera
In the National
Museum, Athens
No. 4036
Height 1 ft. 5 in.
\$5.00



Marcus Claudius Marcellus
In the Naples Museum
No. 4038 Height 1 ft. 9 in.
\$6.00



Cicero
In the Capitoline Museum
No. 4039 Height 1 ft. 8 in.
\$8.00



Marcus Junius Brutus
In the Capitoline
Museum
No. 4040
Height 1 ft. 8 in.
\$6.00



Apollo, Pourtales
In the British
Museum
No. 4041
Height 1 ft. 10 in.
\$8.00



Venus de Medici
From the Statue in the
Uffizi Gallery
No. 4042 Height 2 ft. 2 in.
\$10.00

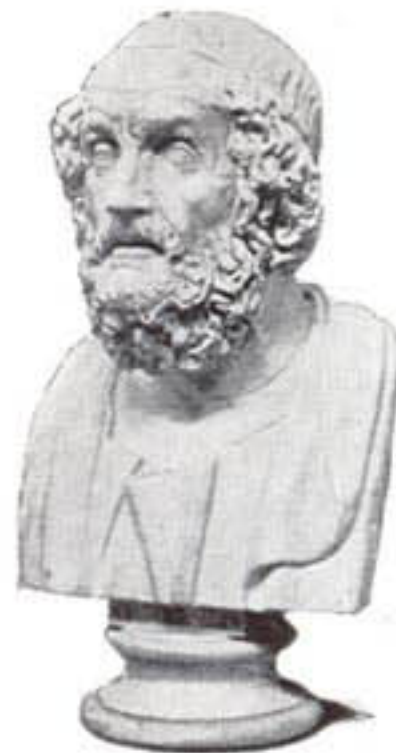

Homer
In the Naples Museum
No. 4043 Height 2 ft. 3 in. \$10.00
4904 " 10 " 1.50



Diomedes; sometimes
called "Ajax"
In the British Museum
No. 4044
Height 2 ft. 4 in.
\$10.00

GREEK AND ROMAN BUSTS



Phocion
From the Statue in the
Vatican
No. 4045
Height 2 ft. 7 in. \$12.00



Marcus Aurelius
No. 4046
Height 2 ft. 4 in. \$10.00



Aratus
In the Naples Museum
No. 4047
Height 2 ft. 2 in. \$8.00



Julius Caesar
In the Louvre
No. 4048
Height 2 ft. 2 in. \$8.00

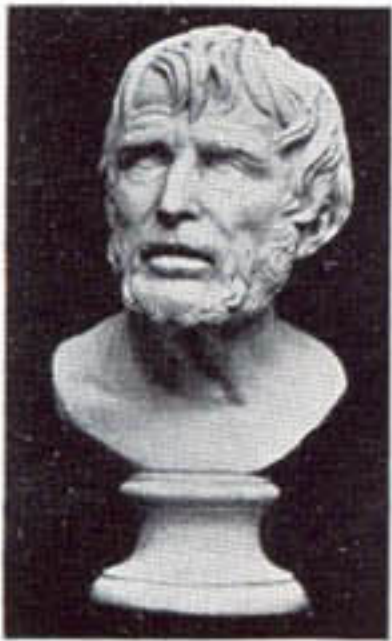

Seneca
In the Naples Museum
No. 4049 Height 2 ft. \$8.00
4912 " 9 in. 1.00

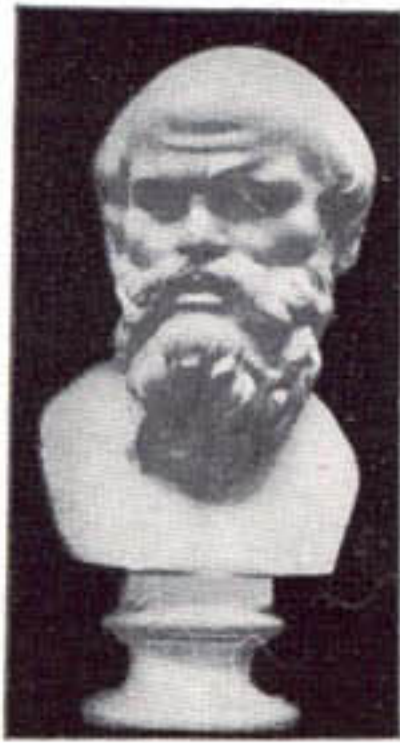

Socrates
No. 4050 Height 2 ft. \$8.00
4657 " 1 " 6 in. 4.00

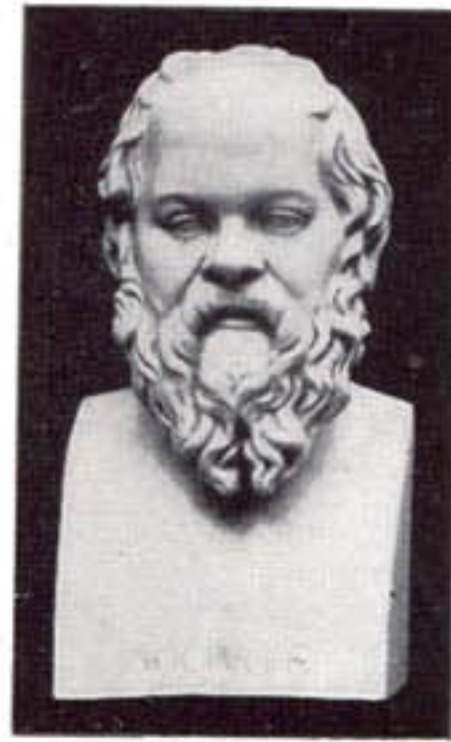

Socrates
No. 4050A
Height 1 ft. 10 in. \$10.00



Hippocrates
No. 4051
Height 1 ft. 10 in. \$8.00



Sappho
In the Naples Museum
No. 4052 Height 1 ft. 10 in. \$10.00
4910 " 7 1/2 " 1.00



Laocoön
From the group in the Vatican
No. 4053
Height 2 ft. 6 in. \$12.00



Ariadne
In the Vatican
No. 4054 Height 2 ft. 5 in. \$12.00
4924 " 1 " 2.50

GREEK AND ROMAN BUSTS



Omphale
In the Louvre
No. 4055
Height 2 ft. 2 in. \$10.00



Sappho
In the Louvre
No. 4056
Height 1 ft. 5 in. \$6.00



Portrait, female head,
archaic
In the British Museum
No. 4057
Height 1 ft. 2 in. \$6.00



Portrait, female head
In the British Museum
No. 4058
Height 2 ft. \$8.00



Lemnian Athena
In the Museum, Bologna
No. 4059
Height 1 ft. 6 in. \$8.00



Maiden of Pompeii
In the Naples Museum
No. 4060
Height 1 ft. 1 in. \$2.50



Julius Cæsar
In the Berlin Museum
No. 4061
Height 1 ft. 10 in. \$6.00

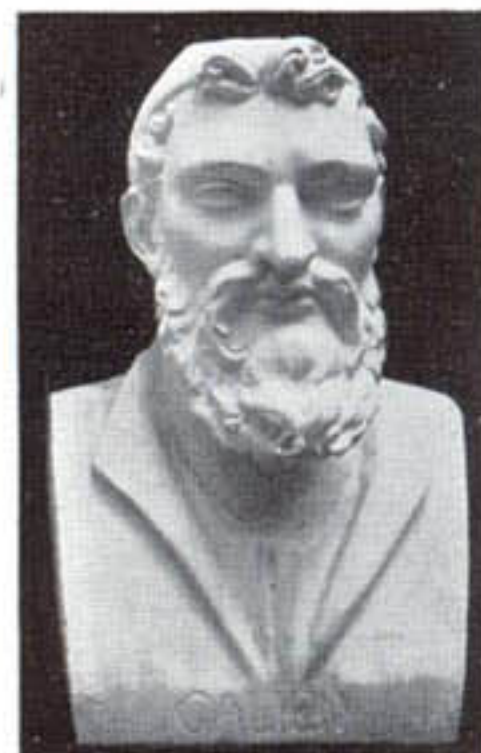

Galen
No. 4062
Height 2 ft. \$10.00



Julius Cæsar
No. 4063
Height 2 ft. \$10.00

Busts and statuettes may be supported by pedestals or brackets. See Pages 85-90, inclusive. As statuettes and busts vary so much in the dimensions of their bases, we advise writing to us for information as to the pedestal or bracket best adapted to the bust or statuette desired.



4407

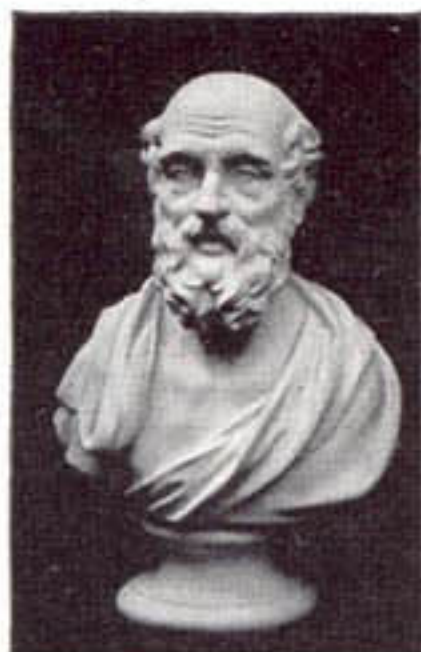

4408

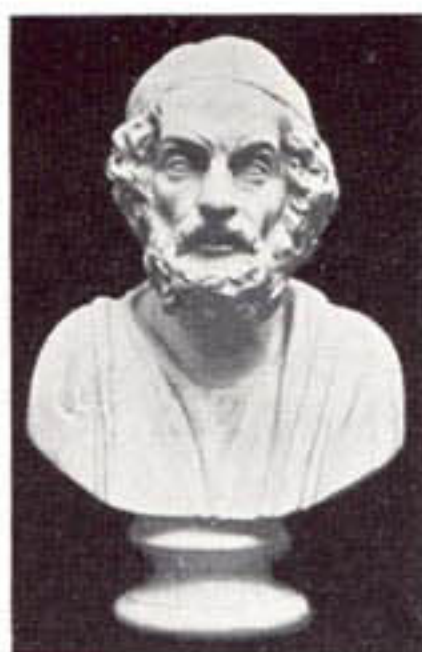

4653, 4654



4909, 4926



4916



4917



4918



4919



4920



4921



4922



4927



4927A



4928

SMALL BUSTS — GREEK AND ROMAN

No.		Height		
4407	Galen	1 ft. 6 in.		\$5.00
4408	Hippocrates	1 .. 6 ..		5.00
4653	Homer	1 .. 4½ ..		3.00
4654	Homer	1 .. 2½ ..		2.50
4909	Æsculapius	1 .. 1 ..		2.00
4926	Æsculapius. Reduction of No. 4909	5½ ..		.50
4916	Virgil	1 ..		2.00
4917	Brutus	9 ..		1.00
4918	Virgil	8½ ..		1.00
4919	Nero	8½ ..		1.00
4920	Titus	7½ ..		1.00
4921	Augustus Cæsar	7½ ..		1.00
4922	Cicero	8 ..		1.00
4927	Homer	9 ..		1.50
4927A	Homer	11 ..		1.50
4928	Demosthenes	11 ..		1.50

A liberal discount is given to schools and other educational institutions

RENAISSANCE BUSTS



Nicolo Macchiavelli
By Benedetto da Maiano
In Florence
No. 5150 Height 9½ in. \$2.00



Boy, Portrait
By Desiderio da Settignano
In Florence
No. 5151 Height 11 in. \$2.00



Head of Child
By Desiderio da Settignano
In Florence
No. 5152
Height 1 ft. 1 in. \$3.00



Young Girl, Portrait
By Luca della Robbia
In the Bargello, Florence
No.
5153 Height 1 ft. 1 in. \$3.00
6317 ,, 8 ,, 1.50



St. John
By Desiderio da Settignano
In Florence
No. 5154 Height 1 ft. 2 in. \$3.00



Young Girl, Portrait
By a pupil of
Andrea della Robbia
In the Museum of Thermes
No. 5155
Height 1 ft. 4 in. \$3.00



Medici Youth
By Donatello
No. 5156
Height 1 ft. 6 in. \$4.00



Madonna
By Michelangelo
From the Statue in the
Notre Dame, Paris
No. 5157
Height 1 ft. 8 in. \$5.00



Maiden of Lille
Attributed to Raphael
In the Museum, Lille
France
No. 5158
Height 1 ft. 7 in. \$4.00
No. 6306
Height 9½ in. \$1.50



St. John
By Donatello
No. 5159
Height 1 ft. 6 in. \$3.00

RENAISSANCE BUSTS



Young Girl, Portrait
By Donatello

No. 5160 Height 1 ft. 4 in. \$3.50



St. John. By Donatello
In Florence

No. 5161 Height 1 ft. 3 in. \$3.50



Laughing Boy
By Donatello

No.	Height		
5162	1 ft. 1 in.		\$3.00
6321	6 "		1.00



Infant Christ

By Desiderio da Settignano

In the Dreyfus collection, Paris

No. 5163 Height 11 in. \$2.50



St. John

By Donatello

No. 5164 Height 11 in. \$2.00

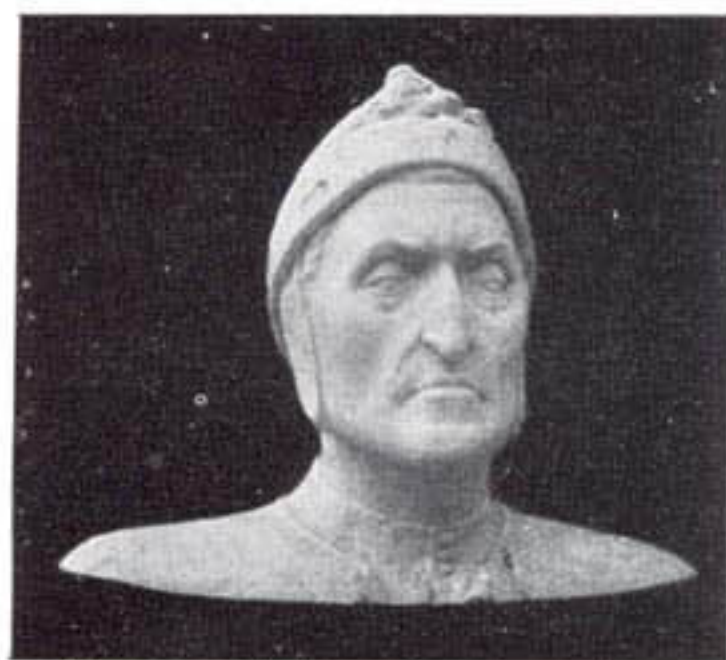

Dante. Believed to have been
from a mould made from nature

In the Naples Museum

No.	Height		
5166	1 ft. 1 in.		\$3.00
6255A	9½ "		2.00
6254	7 "		1.50
6254A (with base)	Height 7 in.		1.25
6255	Height 6 in.		1.00
6256	5½ "		.75



Young Woman, Portrait

By Antonio Rossellino

In the Bargello, Florence

No. 5167 Height 1 ft. 6 in. \$8.00



Princess of Urbino

By Desiderio da Settignano

In the Berlin Museum

No. 5168 Height 1 ft. 7 in. \$8.00



Dante

From a bronze in Florence

No. 5169 Height 1 ft. 7 in. \$10.00

RENAISSANCE BUSTS



Filippo Strozzi
By Benedetto da Maiano
In the Berlin Museum
No. 5170 Height 1 ft. 9 in. \$10.00

Unknown Woman
In the Louvre
No. 5171 Height 1 ft. 10 in. \$8.00
6271 " 9 " 2.00
6271A " 11 " 2.50
(See No. 6271 on Page 82)

Marietta Strozzi
By Desiderio da Settignano
In the Berlin Museum
No. 5172 Height 1 ft. 10 in. \$8.00



Marietta Strozzi
By Desiderio da Settignano
In the Berlin Museum
No. 5173 Height 1 ft. 8 in. \$8.00

Slave
From the Statue by Michelangelo
No. 5174 Height 1 ft. 3 in. \$4.00
6250 " 10 " 1.50
6251 " 6 " .75
6252 " 3 " .35

Michelangelo
No. 5175
Height 2 ft. 6 in. \$10.00

Raphael
No. 5176 Height 2 ft. 4 in. \$10.00
6284 " 1 " 1.50
6303 " 5 " .75
(See No. 6303 on Page 84)



Tasso
No. 5177
Height 2 ft. 6 in. \$10.00

Petrarch
No. 5178
Height 2 ft. 6 in. \$10.00

Ariosto
No. 5179
Height 2 ft. 6 in. \$10.00

Dante
No. 5180
Height 2 ft. 6 in. \$10.00

RENAISSANCE BUSTS



Young Man
By Antonio Pollaiuolo
No. 5181
Height 1 ft. 10 in. \$6.00

Young Man
By Antonio Pollaiuolo
No. 5182
Height 1 ft. 10 in. \$6.00



Pietro Melini
By Benedetto da Maiano
In the Bargello, Florence
No. 5185
Height 1 ft. 6 in. \$5.00

Nicolo da Uzzano
By Donatello
In the Bargello, Florence
No. 5186
Height 1 ft. 2 in. \$4.00



Bishop Salutati
By Mino da Fiesole
In the Duomo di Fiesole,
near Florence
No. 5183
Height 1 ft. 10 in. \$10.00



San Lorenzo
In the Church of San Lorenzo
Florence
No. 5184 Height 1 ft. 8 in. \$10.00



Costanza Bonarelli
By G. Lorenzo Bernini
No. 5187
Height 2 ft. 4 in. \$10.00



Christ. By Donatello
In the Church of San Antonio
Padua
No. 5188
Height 1 ft. 6 in. \$8.00



Perseus
By Benvenuto Cellini
No. 5189
Height 1 ft. 8 in. \$6.00



Matteo Palmieri
By Rossellino
No. 5190 Height 1 ft. 9 in. \$10.00



Giuliano de' Medici
From the Statue by
Michelangelo
No. 5191
Height 2 ft. 2 in. \$8.00



Savonarola
In Florence
No. 5192 Height 2 ft. \$10.00

RENAISSANCE BUSTS



David

From the colossal Statue by
Michelangelo
In the National Museum, Florence
No. 5193 Height 3 ft. 11 in. \$30.00



St. George

From the Statue by Donatello
No. 5194 Height 2 ft. 3 in. \$8.00



Monk

In the Convent of San Domenico, Bologna
No. 5195 Height 1 ft. 5 in. \$6.00



Lorenzo de Medici

No. 5196 Height 1 ft. 3 in. \$3.00



Brutus

By Michelangelo
No. 5197 Height 2 ft. 8 in. \$15.00



Young Girl, Florentine

No. 5198 Height 1 ft. 1 in. \$3.50



Virgin. By Andrea della Robbia

From group No. 2513, Page 41
No. 5199 Height 1 ft. 4 in. \$10.00



Benevieni

By Luca della Robbia
No. 5200 Height 1 ft. 7 in. \$6.00



David. By Verrocchio

From Statue No. 2508
No. 5201 Height 1 ft. 7 in. \$6.00

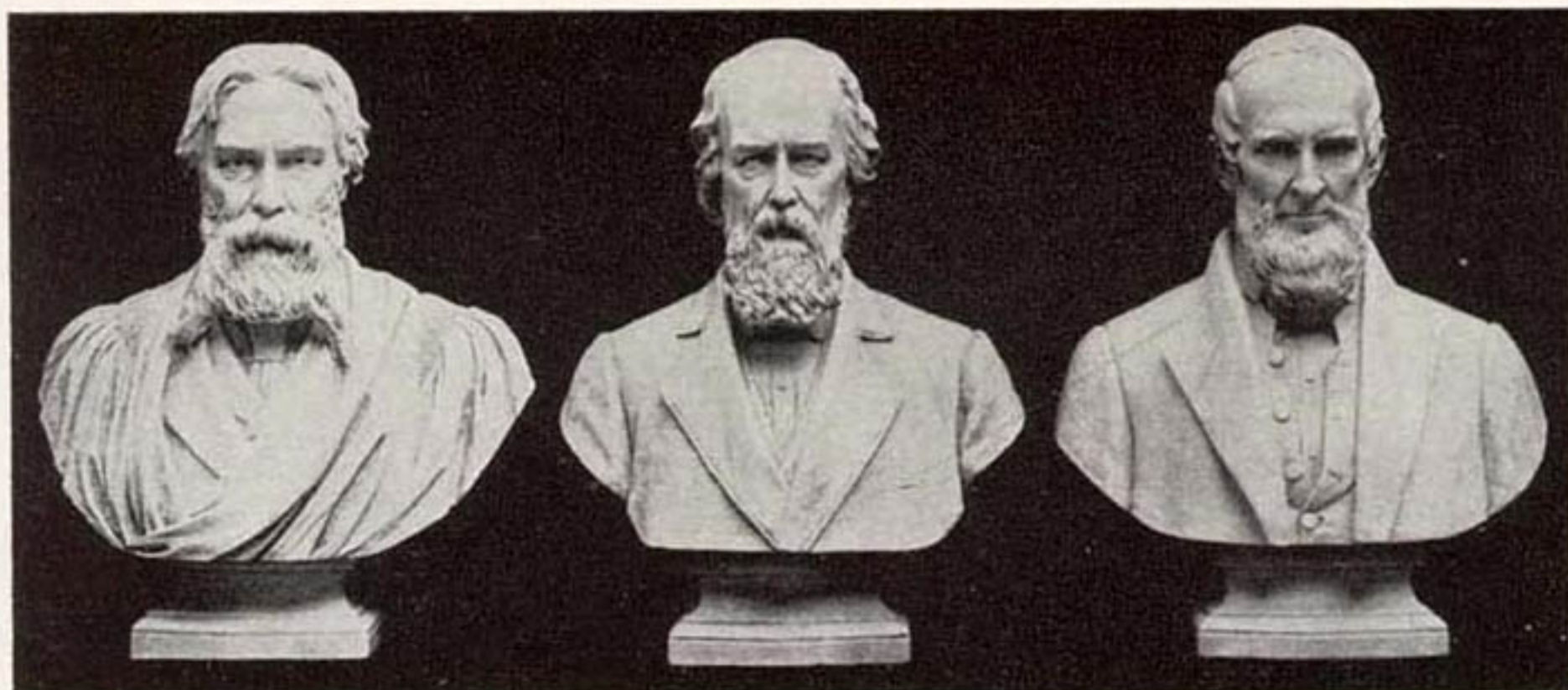

Lowell
Copyrighted
No. 5397 Height 2 ft. 8 in. \$15.00

Tennyson
Copyrighted
No. 5398 Height 2 ft. 8 in. \$15.00

Whittier (from death masque)
Copyrighted
No. 5399 Height 2 ft. 8 in. \$15.00

MODERN BUSTS

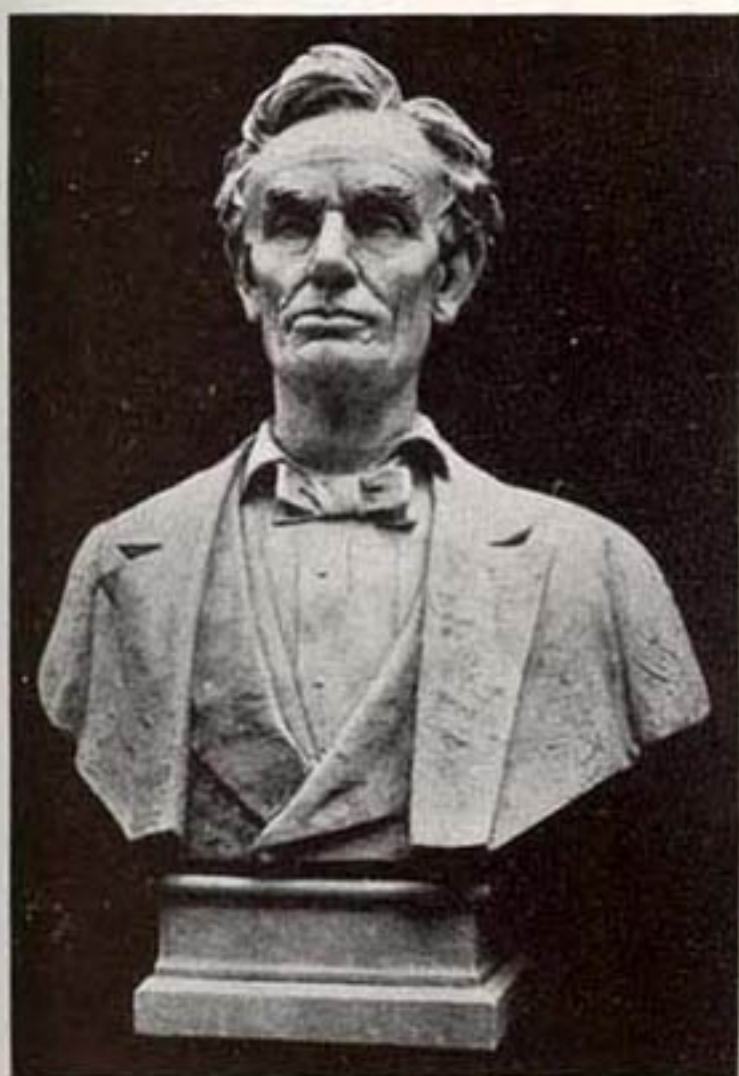

Lincoln. By Max Bachmann
Copyrighted
No. 5394 Height 2 ft. 8 in. \$20.00

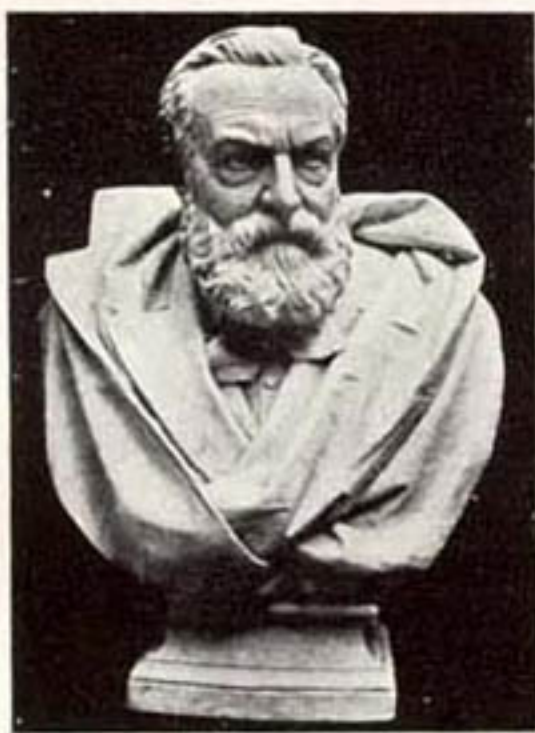

Victor Hugo
Copyrighted
No. 5396 Height 2 ft. 8 in. \$20.00

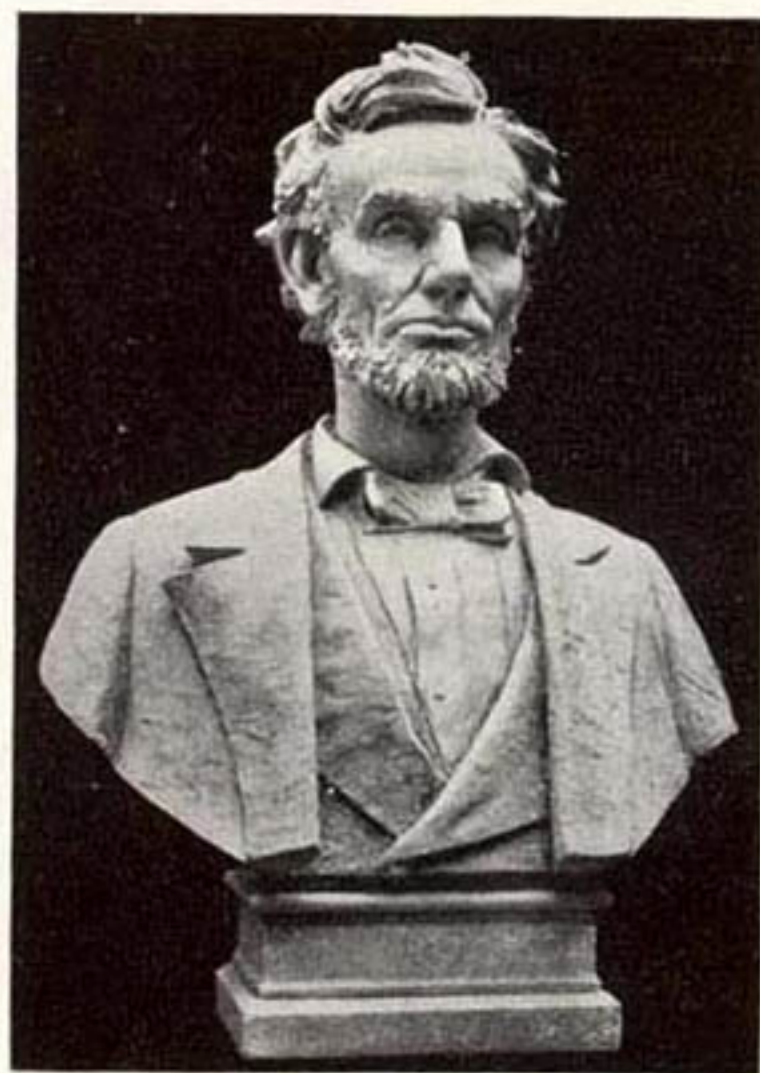

Lincoln. By Max Bachmann
Copyrighted
No. 5395 Height 2 ft. 8 in. \$20.00

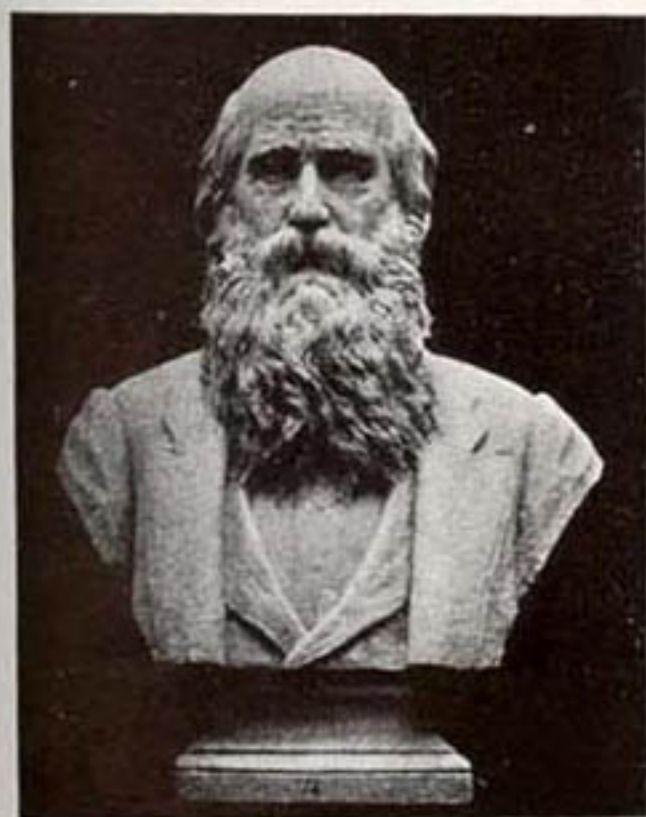

Bryant
Copyrighted
No. 5393 Height 2 ft. 10 in. \$15.00

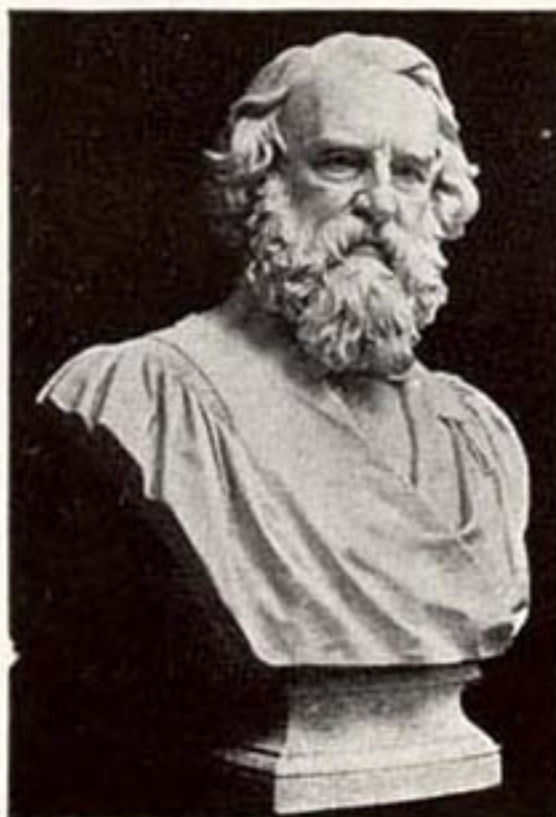

Longfellow. By Thos. Brock
In Westminster Abbey, London
No. 5400 Height 2 ft. 8 in. \$15.00



Beethoven
No. 5401 Height 2 ft. 5 in. \$12.00

MODERN BUSTS



Mendelssohn
No. 5402
Height 2 ft. 5 in. \$12.00



Palestrina
No. 5403
Height 2 ft. 4 in. \$12.00



Gluck
No. 5404
Height 2 ft. 7 in. \$12.00



Liszt
No. 5405
Height 2 ft. 8 in. \$12.00



Mozart
No. 5406
Height 2 ft. 6 in. \$12.00



Napoleon Bonaparte
By Thos. Ball
No. 5407
Height 2 ft. 10 in. \$12.00



Byron
No. 5408 Height 2 ft. 10 in. \$12.00
5754 " 1 " 8 " 5.00



Burns
By J. C. King
No. 5409 Height 2 ft. 8 in. \$12.00
6007 " 1 " 4 " 3.00



Burke
No. 5410
Height 2 ft. 6 in. \$12.00



Henry Clay
No. 5411
Height 2 ft. 3 in. \$10.00



Gen. Joseph Warren
By Greenough
No. 5412
Height 2 ft. 7 in. \$12.00



John A. Andrew
By Thos. R. Gould
No. 5413
Height 2 ft. 6 in. \$12.00

MODERN BUSTS



John Marshall
By John Frazee
In the Boston Athenæum
No. 5414
Height 2 ft. 9 in. \$12.00



George Bancroft
By Greenough
In the Library of Harvard
University
No. 5415
Height 2 ft. 7 in. \$12.00



Thomas Jefferson
No. 5416
Height 2 ft. 8 in. \$12.00



Charles Sumner
No. 5417
Height 2 ft. 8 in. \$12.00



Longfellow
By Dexter
No. 5418
Height 2 ft. 8 in. \$12.00



Horace Mann
No. 5419
Height 2 ft. 6 in. \$10.00



Judge Shaw
No. 5420
Height 2 ft. 6 in. \$12.00



William E. Channing
By Persies
No. 5421
Height 2 ft. 4 in. \$10.00



Hawthorne
By Louisa Lander
In the Public Library
Concord, Mass.
No. 5422
Height 2 ft. \$10.00



John Quincy Adams
No. 5423
Height 2 ft. \$10.00



Washington Irving
By Ball Hughes
The only bust of Irving
made from life
No. 5424
Height 2 ft. \$10.00



Hamilton
No. 5425
Height 2 ft. 3 in. \$10.00

MODERN BUSTS



Prescott
No. 5426
Height 2 ft. 4 in. \$10.00



Grant
By Franklin Simmons
No. 5427
Height 2 ft. 8 in. \$10.00



Wendell Phillips
By Martin Milmore
No. 5428
Height 2 ft. 5 in. \$10.00



Daniel Webster
By Thomas Ball
No. 5429 Height 2 ft. 10 in. \$12.00
6296 " 1 " 2.00



Daniel Webster
By J. C. King
In Faneuil Hall, Boston
No. 5430 Height 2 ft. 6 in. \$10.00
5762 " 1 " 7 " 4.00



Louis Agassiz
By Jackson
No. 5431
Height 2 ft. 8 in. \$12.00



Rufus Choate
By Thomas Ball
In Suffolk County
Court House, Boston
No. 5432
Height 2 ft. 5 in. \$10.00



John Adams
By Binon
In Faneuil Hall, Boston
No. 5433
Height 2 ft. 1 in. \$10.00



Froebel
No. 5434 Height 2 ft. 4 in. \$10.00
6015 " 1 " 4 " 3.00



Milton
No. 5435 Height 2 ft. 5 in. \$10.00
5757 " 1 " 9 " 5.00
6010 " 1 " 5 " 3.00



Shakespeare
By Roubilliac
In the British Museum
No. 5436 Height 2 ft. 5 in. \$10.00
5758 " 1 " 9 " 5.00
6011 " 1 " 5 " 3.00
6286 " " 9 " 1.00



Scott
No. 5437 Height 2 ft. 8 in. \$12.00
5759 " 1 " 9 " 5.00

MODERN BUSTS



Newton

No. 5438 Height 2 ft. 6 in. \$10.00
5760 " 1 " 10 " 5.00



Locke

No. 5439
Height 2 ft. 6 in. \$10.00



Columbus. By Canova
In the Capitoline Museum
Rome

No. 5440
Height 2 ft. 3 in. \$10.00



Pestalozzi

No. 5441
Height 2 ft. \$8.00



Meyerbeer

No. 5442
Height 2 ft. \$8.00



Mendelssohn

No. 5443 Height 2 ft. 2 in. \$10.00
6005 " 1 " 5 " 3.00



Mozart

No. 5444
Height 2 ft. \$8.00



Beethoven

No. 5445
Height 2 ft. \$8.00



Franklin
By Houdon

No. 5446
Height 2 ft. \$10.00



Franklin
By Houdon

No. 5446A
Height 2 ft. 4 in. \$12.00



Washington
By Crawford
In the Lenox Library
New York

No. 5447 Height 2 ft. 5 in. \$10.00



Lincoln
By Volke

No. 5448
Height 2 ft. 6 in. \$10.00

MODERN BUSTS

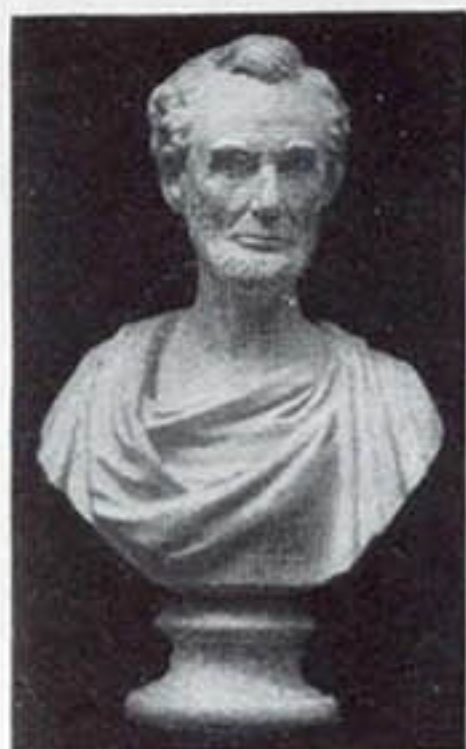

Lincoln
By Vinnie Ream
No. 5449
Height 2 ft. 5 in. \$10.00



Lafayette
By Houdon
No. 5450
Height 2 ft. 6 in. \$10.00



Beethoven
By John Rogers
No.
5451 Height 2 ft. 3 in. \$10.00
6020 " 1 " 5 " 3.00



Humboldt
No. 5452
Height 2 ft. 3 in. \$10.00



Cuvier
By David d'Angers
No. 5453
Height 1 ft. 10 in. \$8.00



Rousseau
By Houdon
In the Institute of France
No. 5454
Height 1 ft. 10 in. \$8.00



Voltaire
By Houdon
From the Statue at Versailles
No.
5455 Height 2 ft. \$10.00
6305 " 5 in. .75
(See No. 6305 on Page 84)



Shakespeare
From the Stratford Monument,
England
No. 5456
Height 1 ft. 6 in. \$6.00



Washington
By Houdon
No. 5457
Height 1 ft. 8 in. \$6.00



Holmes
By C. E. Dallin
No. 5458
Height 1 ft. 11 in. \$6.00



Holmes
By C. E. Dallin
No. 5459 Height 2 ft. \$8.00



Emerson
By D. C. French
The only bust of Emerson
made from life
No. 5460 Height 2 ft. \$15.00

MODERN BUSTS



Queen Louise
By Rauch
From the Statue at
Charlottenburg
No. 5461
Height 2 ft. 5 in. \$12.00



Mme. Recamier
By Carpeaux
No. 5462 Height 2 ft. \$8.00



Napoleon
By Canova
No. 5463 Height 2 ft. \$8.00



Napoleon
By Canova
No. 5464 Height 1 ft. 10 in. \$8.00
6258 " 1 " 2.00
6259 " 3 1/4 " .50



Shakespeare
By Carrier Belleuse
No. 5465
Height 1 ft. 11 in. \$8.00



Schiller
No. 5466
Height 2 ft. 4 in. \$10.00



Goethe
No. 5467 Height 2 ft. 4 in. \$10.00
6310 " 1 " 1.50



Nubian Girl
By Carpeaux
No. 5468
Height 2 ft. 4 in. \$10.00



Nubian Man
By Carpeaux
No. 5469
Height 2 ft. 4 in. \$10.00



Mercury
By Thorwaldsen
No. 5470 Height 2 ft. 6 in. \$12.00
6282 " 10 " 1.50
(See No. 6282 on Page 83)



Prophet
(Called also of Lichtenberg)
In Strasburg
No. 5471
Height 1 ft. 7 in. \$12.00



Young Woman
In Strasburg
No. 5472
Height 1 ft. 7 in. \$12.00

MODERN BUSTS



Schubert
No. 5473
Height 1 ft. 11 in. \$3.00

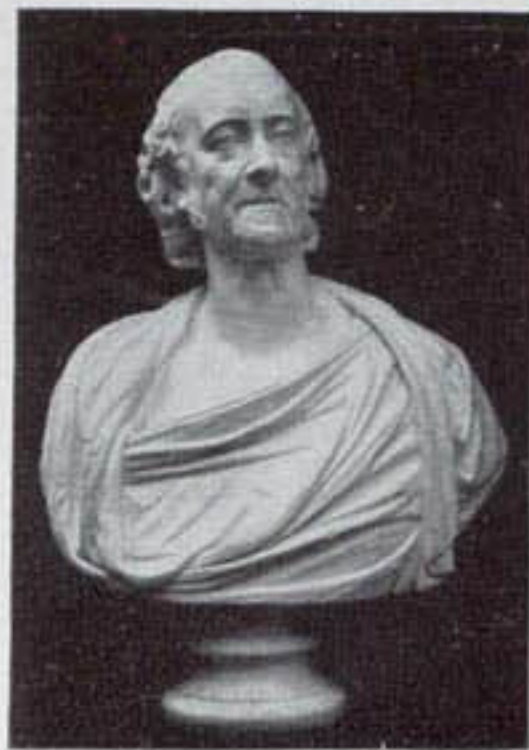

Volta
By Comolli
No. 5474 Height 2 ft. 10 in. \$15.00
5767 " 1 " 11 " 8.00



Washington
From the Houdon Statue
No. 5475
Height 2 ft. 6 in. \$12.00



Molière
By Houdon
No. 5476 Height 2 ft. 9 in. \$12.00
6304 " 5 " .75
(See No. 6304 on Page 84)



Racine
By Houdon
No. 5477
Height 2 ft. 9 in. \$12.00



Victor Hugo
By Arrondelle
No. 5478
Height 3 ft. 4 in. \$25.00



La Place
No. 5479
Height 2 ft. 4 in. \$12.00



McKinley
Copyrighted
No. 5480
Height 2 ft. 4 in. \$12.00



Liszt
By Thomas Ball
No. 5481
Height 2 ft. 6 in. \$12.00



Wagner
By F. Schaper
No. 5482 Height 2 ft. 8 in. \$12.00
5770 " 1 " 7 " 5.00
6298 " 1 " 2 " 2.00
(See No. 6298 on Page 84)



Ambroise Paré
No. 5483
Height 1 ft. 11 in. \$10.00



Paul Revere
By Robert Krauss
Copyrighted
No. 5484 Height 3 ft. 9 in. \$30.00
6019 " 1 " 3 " 3.00
(See No. 6019 on Page 82)

MODERN BUSTS



Martin Luther
By Lucas Cranach
No. 5485
Height 2 ft. 2 in. \$10.00



Emerson
By J. C. King
No. 5486
Height 2 ft. 5 in. \$10.00



Heine
By E. Herter
No. 5487
Height 1 ft. 8 in. \$6.00



Darwin
By Lehr
No. 5488 Height 2 ft. 1 in. \$10.00
6318 " 9½ " 1.50



Lessing
By Reitschel
No. 5489
Height 2 ft. 3 in. \$10.00



Beethoven
By Landgrebe
No. 5490
Height 2 ft. 4 in. \$12.00
(See No. 6006 on Page 81)



Washington
In private collection, Boston
No. 5491
Height 2 ft. 10 in. \$15.00

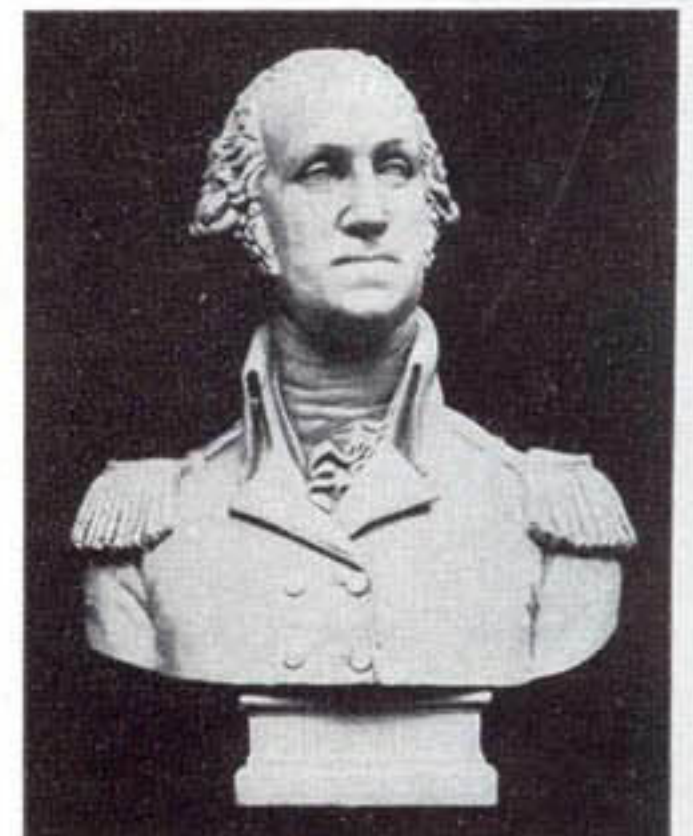

Washington
(Same as No. 5491, with square base)
No. 5492
Height 2 ft. 10 in. \$15.00

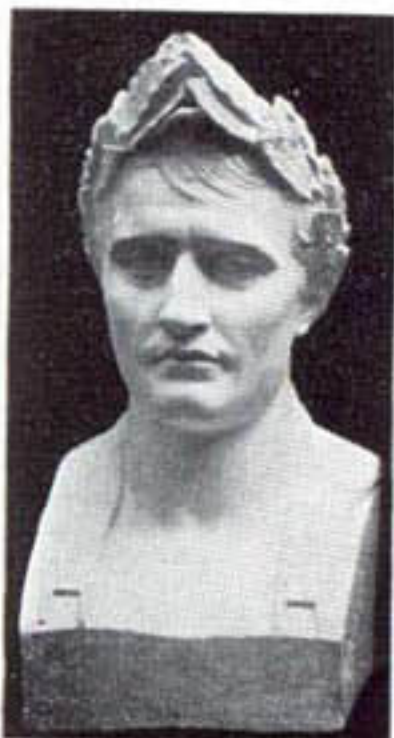

Napoleon Bonaparte
By Canova
No. 5493
Height 2 ft. 1 in. \$12.00



Indian Chief
By Max Bachmann
Copyrighted
No. 5494 Height 2 ft. 1 in. \$12.00
5766 " 1 " 5½ " 6.00



Liszt
By Boehm
No. 5495 Height 1 ft. 11 in. \$10.00

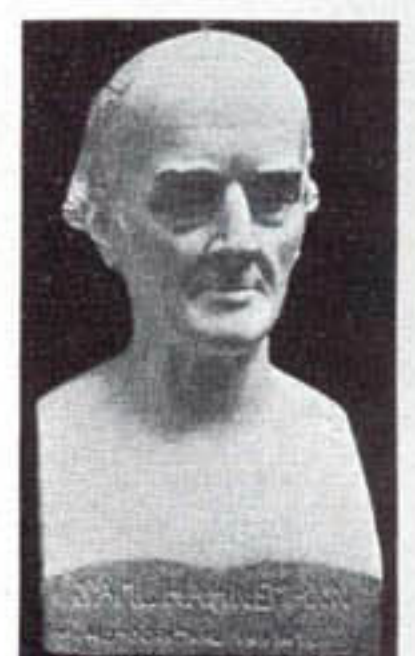

Samuel Hahnemann
No. 5496
Height 1 ft. 7 in. \$10.00

MODERN BUSTS

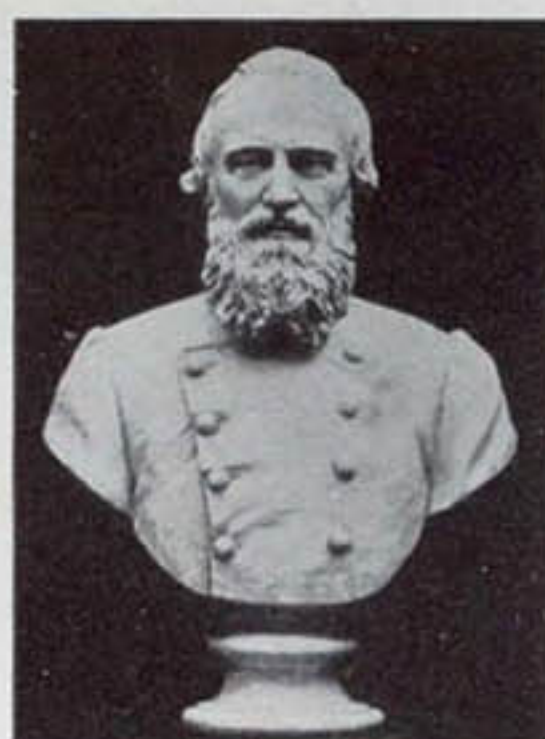

Paul Jones
By Houdon
No. 5497
Height 2 ft. 4 in. \$12.00

Gen. Robert E. Lee
Copyrighted
No. 5498
Height 2 ft. 8 in. \$12.00

Gen. Stonewall Jackson
Copyrighted
No. 5499
Height 2 ft. 8 in. \$12.00

James A. Garfield
Copyrighted
No. 5500
Height 2 ft. 8 in. \$12.00



5400, 6831

SMALL BUSTS — MODERN



St. Bruno
By Houdon
No. 5750 Height 1 ft. 8 in. \$4.00
6261 " 10 " 1.00



Beethoven
No. 5751 Height 1 ft. 8 in. \$5.00
6024 " 1 " 5 1/2 " 3.00
6265 " 11 " 1.50
6267 " 7 1/2 " 1.00



Mozart
No. 5752 Height 1 ft. 8 in. \$5.00
6023 " 1 " 5 " 3.00
6264 " 11 " 1.50
6266 " 7 1/2 " 1.00



Wagner
No. 5753 Height 2 ft. \$6.00
5765 " 1 " 7 in. 4.00

This striking bust of Longfellow (by Thomas Brock) invested in the toga of Doctor of Letters given him at Oxford University is in the Poets' Corner, Westminster Abbey. A plaster replica of the original marble was presented to Harvard University by King Edward VII, then Prince of Wales. From this replica, through the courtesy of President Eliot, we were allowed to make our mould.



5755, 6021, 6309, 6319



5756

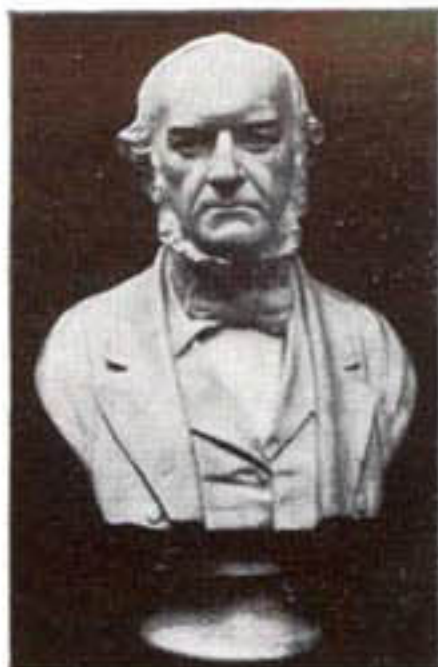

5761



5763



5764



5768



5769



6000



6001



6002



6003



6004



6006, 6268, 6268A



6008

SMALL BUSTS — MODERN

No.		Height	
5755	Charles Dickens	1 ft. 11 in.	\$5.00
6021	Charles Dickens. Reduction of No. 5755	1 ,, 4 ,,	3.00
6309	Charles Dickens. Reduction of No. 5755	1 ,, 1 ,,	1.50
6319	Charles Dickens. Reduction of No. 5755	9 ,,	1.00
5756	John Locke	1 ,, 10 ,,	5.00
5761	William E. Gladstone	1 ,, 7 ,,	4.00
5763	Victor Hugo	1 ,, 7 ,,	4.00
5764	James Russell Lowell	1 ,, 5 ,,	3.50
5768	Lafayette	2 ,,	6.00
5769	Bach	1 ,, 5 ,,	3.00
6000	Columbus (Copyrighted). By H. H. Kitson	1 ,, 3 ,,	3.00
6001	Watteau Lady. By G. Vander Straeten	1 ,, 2 ,,	3.00
6002	Directoire Lady. By R. Allard . . .	1 ,, 2 ,,	3.00
6003	Coquette Parisienne	1 ,, 4 ,,	3.00
6004	Paderewski	1 ,, 3 ,,	2.50
6006	Beethoven. By Landgrebe	1 ,, 5 ,,	3.00
6268	Beethoven. Reduction of No. 6006 . . .	10 ,,	1.50
6268A	Beethoven. Reduction of No. 6006 . . .	7½ ,,	1.00
6008	Dickens	1 ,, 2 ,,	2.50

Pedestals with round tops may be changed to square tops at a small expense so as to fit statuettes and busts with square bases



6009



6012, 6288



6013



6014



6016

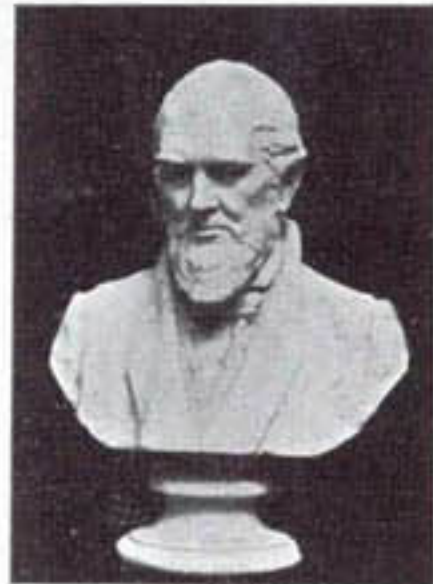

6017

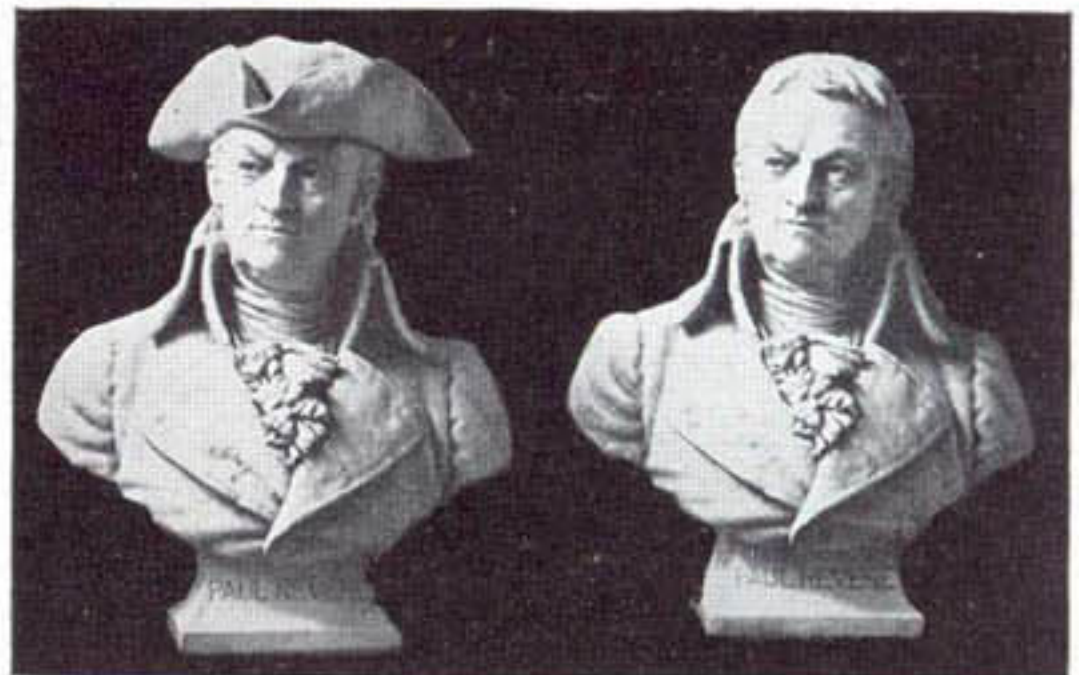

6018

6019



6025



6253



6257



6260



6262



6269

SMALL BUSTS—MODERN

No.		Height	
6009	Washington Irving	1 ft. 4 in.	\$3.00
6012	Charles Sumner	1 " 6 "	3.00
6288	Charles Sumner. Reduction of No. 6012	1 " "	1.50
6013	Judge Shaw. By J. C. King	1 " 1 "	2.50
6014	General Scott. By J. C. King	1 " 1 "	2.50
6016	Napoleon Bonaparte	1 " 4 "	3.00
6017	Whittier. By William Ordway Partridge	1 " 4½ "	3.00
6018	Paul Revere. By Robert Krauss. Copyrighted	1 " 3 "	3.00
6019	Paul Revere. Copyrighted. Reduction of No. 5484	1 " 3 "	3.00
6025	Napoleon Bonaparte	1 " 4½ "	3.00
6253	Dante	1 " "	1.50
6257	Napoleon Bonaparte	7½ "	1.00
6260	Napoleon I. Head half round, with hook to hang	3½ "	.25
6262	Napoleon. By David d'Anger	1 " "	2.00
6269	Beethoven	4½ "	.25
6270	Lord Byron	1 " "	1.50
6271	Unknown Woman. Reduction of No. 5171	9 "	2.00

Pedestals with round tops may be changed to square tops at a small expense to fit statuettes and busts with square bases



6270



6271



6272



6273



6274



6275

6276

6277

6278

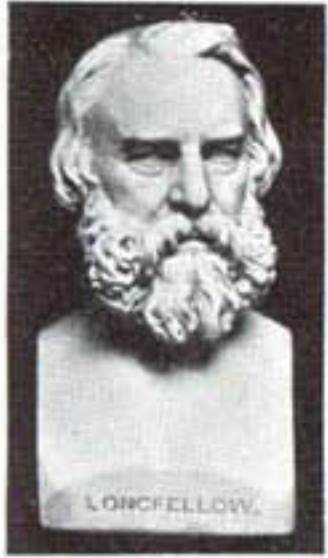

6279



6280



6281



6282



6283



6285



6287



6289



6290



6291

SMALL BUSTS—MODERN



6292



6293

No.	Description	Height	Price
6272	Emerson. By Morse	1 ft. 3 in.	\$2.00
6273	Emerson, Head, half round, with hook to hang. By Morse	4 "	.25
6274	Faun, laughing. By Carpeaux	1 "	2.00
6275	Schiller	7 "	1.00
6276	Schiller	1 "	1.50
6277	Goethe	1 "	1.50
6278	Goethe	7 "	1.00
6279	Longfellow. By Milmore	1 "	2.00
6280	Lincoln. By Milmore	1 " 2 "	2.00
6281	Lincoln	1 "	1.50
6282	Mercury. Reduction of No. 5470	10 "	1.50
6283	Prescott	10 "	1.50
6285	Shakespeare	1 "	1.50
6287	Scott	1 "	1.50
6289	Liszt. By Boehm	11 "	2.00
6290	Liszt	1 "	1.50
6291	Tennyson	1 " 6 "	2.50
6292	Tennyson	8 "	1.00
6293	Thackeray	9 "	1.00

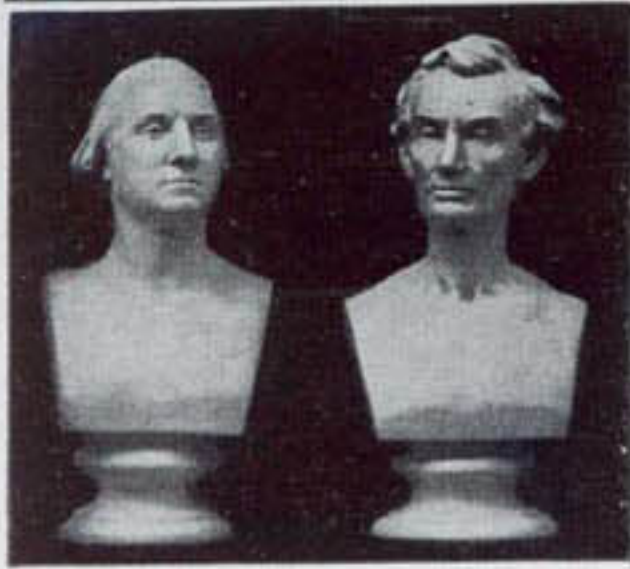

6294 6295



6297



6298



6299



6300

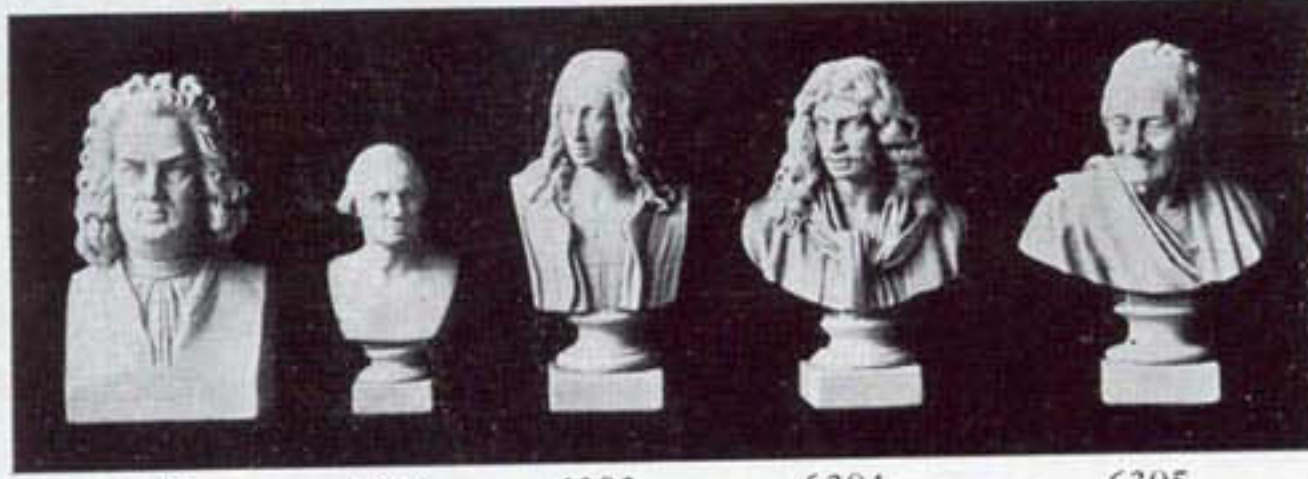

6301 6302 6303 6304 6305



6307 6308



6311



6320



6324 6325



6326



6327



6328



6329

SMALL BUSTS—MODERN

No.		Height	1 ft.	1 in.	\$2.00
6294	Washington	"	1	2	2.00
6295	Lincoln	"	1	2	2.00
6297	Wagner	"		9	1.00
6298	Wagner. Reduction of No. 5482	"	1	2	2.00
6299	Handel	"		7½	1.00
6300	Holmes	"	1		1.50
6301	J. S. Bach	"		4¾	.75
6302	Washington	"		3½	.50
6303	Raphael. Reduction of No. 5176	"		5	.75
6304	Molière. Reduction of No. 5476	"		5	.75
6305	Voltaire. Reduction of No. 5455	"		5	.75
6307	Molière	"		6	1.00
6308	Racine	"		6	1.00
6311	Christ. By Thorwaldsen	"	1	3	2.50
6320	Dante	"		8½	1.00
6324	Boy, crying	"		8	1.50
6325	Boy, laughing	"		8	1.50
6326	Sumner	"	1	1	2.50
6327	Thomas Carlyle. By Sidney Morse	"	1	2½	3.00
6328	Gen. Robert E. Lee	"		10	1.50
6329	Garfield	"	1	4	3.00



6650



6651

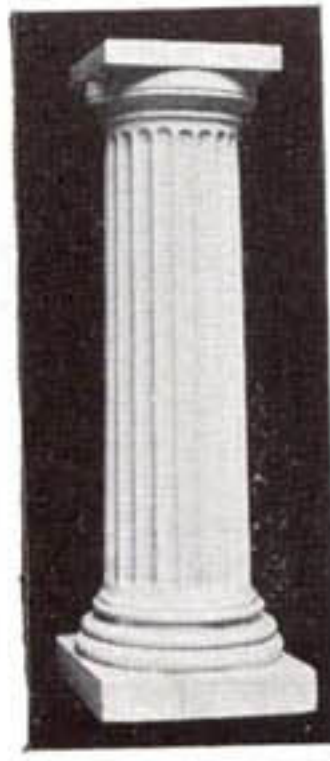

6651A



6652



6653



6654

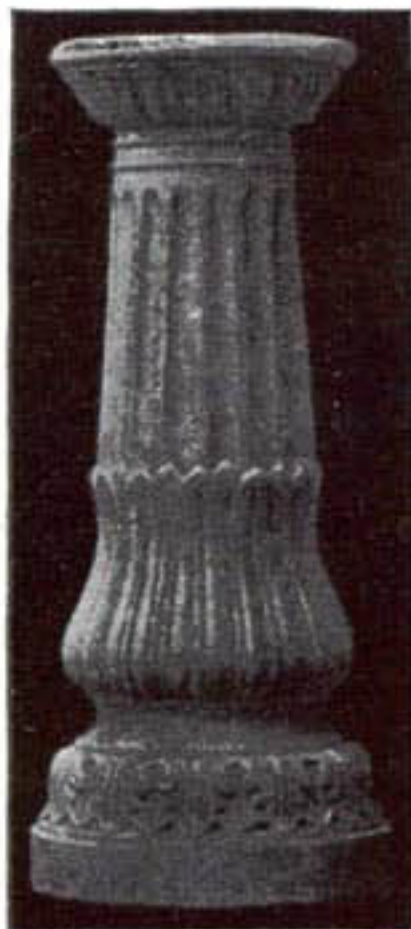

6655

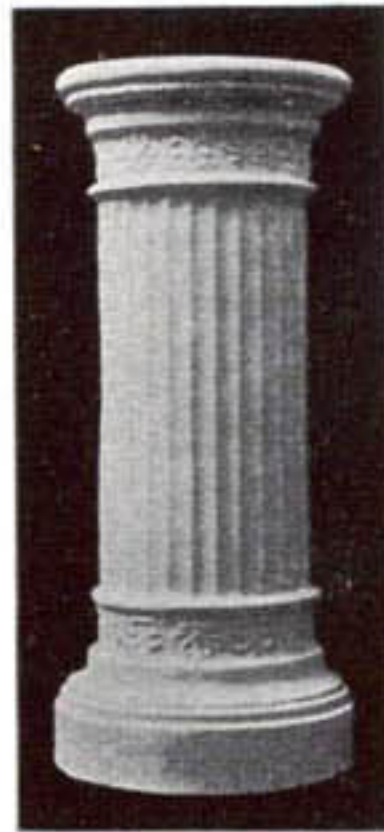

6656



6657

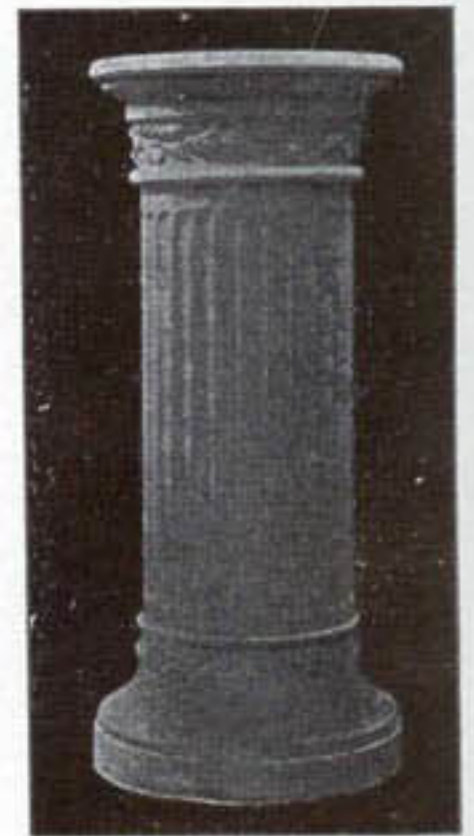

6658, 6658A

PEDESTALS

Supports for Busts and Statues

No.			Height		
6650	Pedestal, fluted	Top 10 x 10 in.	3 ft.	9½ in.	\$8.00
6651	Pedestal, fluted	Diameter of top 10½	3	3	6.00
6651A	Pedestal, fluted	Top 11 x 11	3	4	6.00
6652	Pedestal, Renaissance	Top 9½ x 9½	4		8.00
6653	Pedestal, Antique. In the Louvre	Top 9¾ x 9¾	3	1	5.00
6654	Pedestal, Roman	Diameter of top 13	3	6	10.00
6655	Pedestal, Roman	Diameter of top 10	2	5½	4.00
6656	Pedestal, fluted, decorated with Anthemion	Diameter of top 14	2	10	6.00
6657	Pedestal, Tuscan	Top 14 x 14	3	6	10.00
6658	Pedestal, fluted	Diameter of top 17	3		8.00
6658A	Pedestal, fluted	Diameter of top 17	3	11	12.00
6659	Pedestal, Renaissance	Top 2½ x 2½		10½	2.00
6660	Pedestal, Renaissance	Top 2½ x 2½	1	1	3.00



6659

6660



6661



6662



6662A



6663



6664



6665

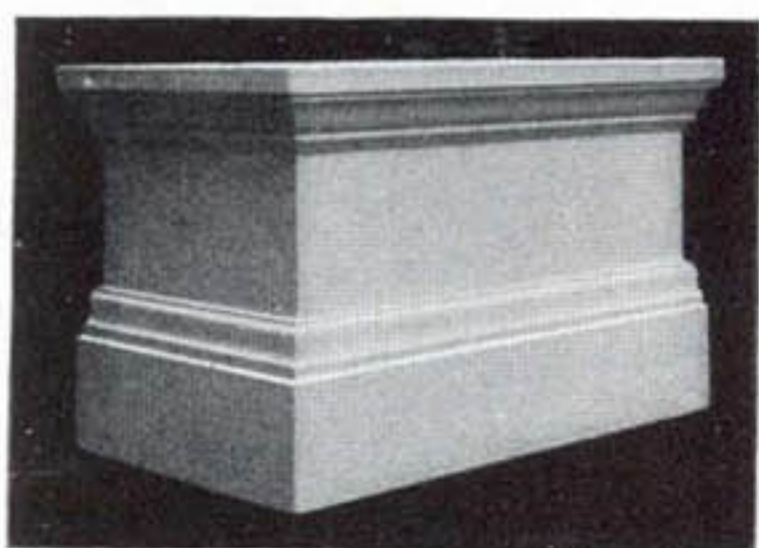

Wooden Pedestal for large statues

We build these to order, painted dark olive green or ivory tint
Prices on application

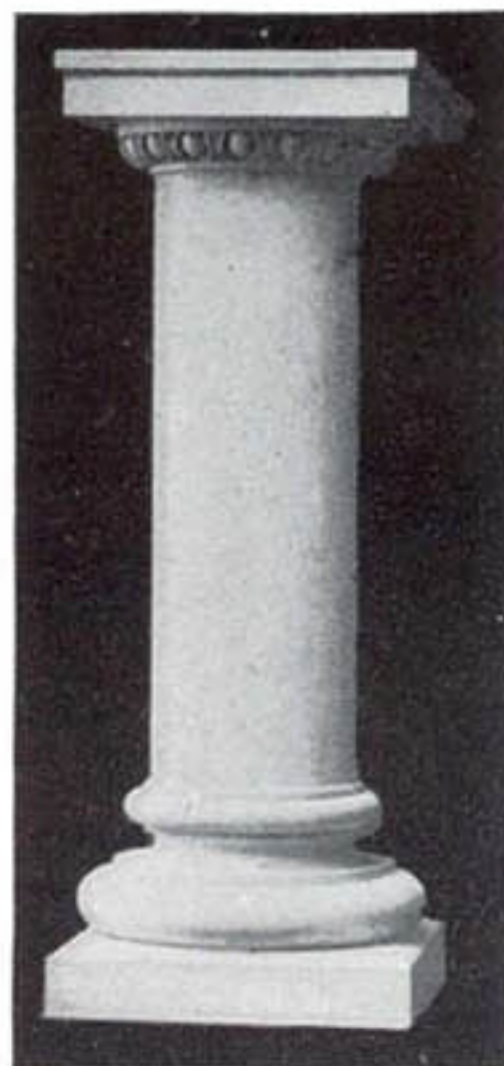

6669



6670

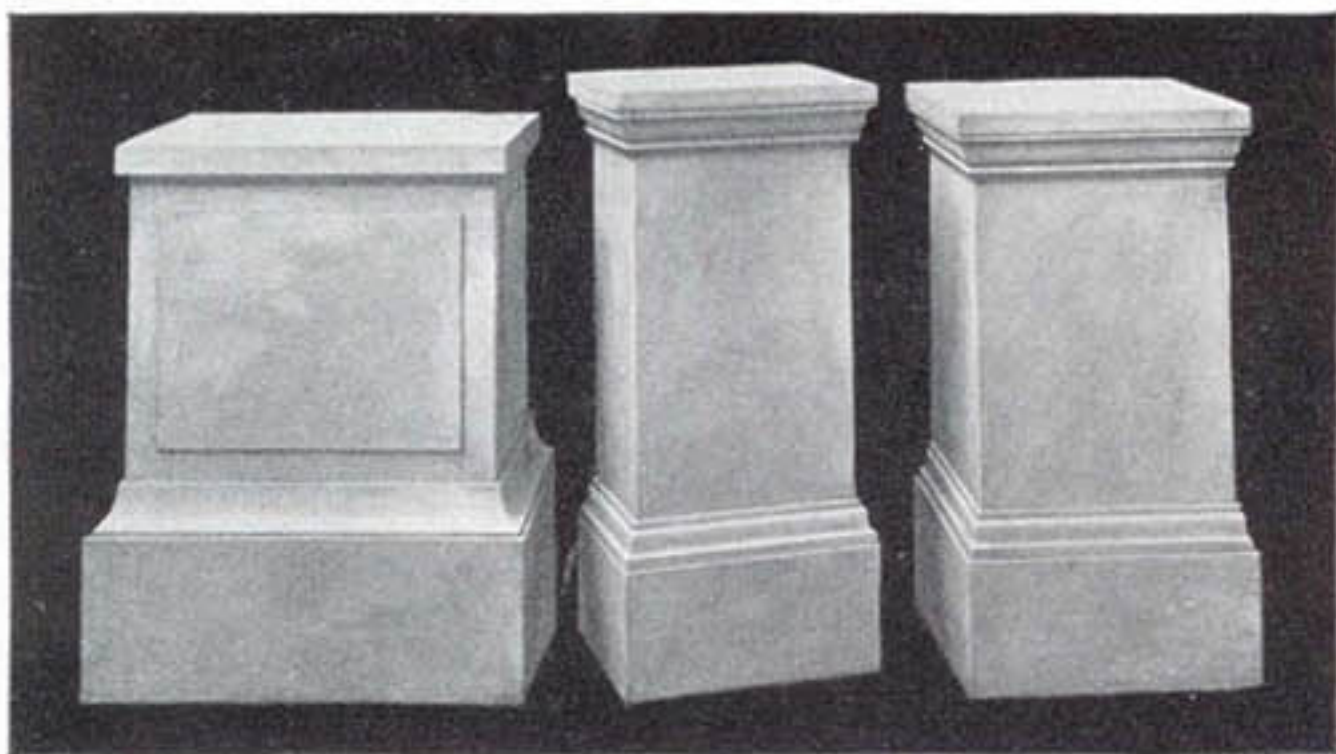

6666

6667

6668

PEDESTALS

Supports for Busts and Statues

No.	Description	Top	Height	Price
6661	Pedestal, Antique. In the Louvre Originally designed for a candelabrum	Top 9 3/4 x 9 3/4 in.	Height 3 ft. 4 in.	\$6.00
6662	Pedestal, Roman	Diameter of top 14	3 2	8.00
6662A	Pedestal, Roman	Top 14 1/2 x 14 1/2	3 3 1/2	10.00
6663	Pedestal, Ionic	Top 9 x 9	4 1	10.00
6664	Pedestal, Gothic	Diameter of top 11 1/2	3 4 1/2	7.00
6665	Pedestal, Doric	Top 11 3/4 x 11 3/4	4 1	10.00
6666	Pedestal, Square	Top 17 1/2 x 25 1/4	2 10 1/2	15.00
6667	Pedestal, Square	Top 13 x 17 1/2	3 2	10.00
6668	Pedestal, Square	Top 19 x 19	3	12.00
6669	Pedestal	Top 16 x 16	3 6 1/2	10.00
6670	Pedestal	Top 9 x 9	3 4	5.00



6671



6672

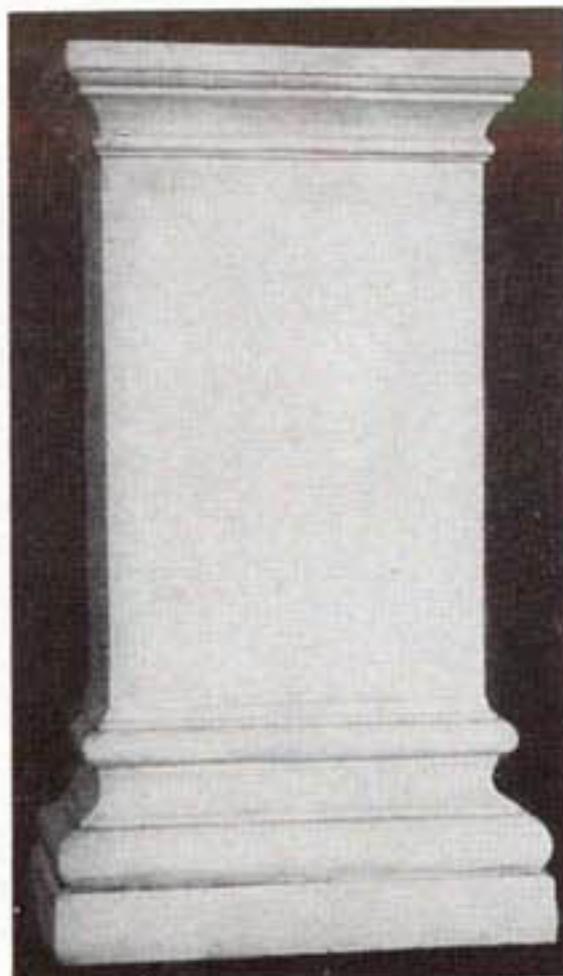

6673, 6674, 6675

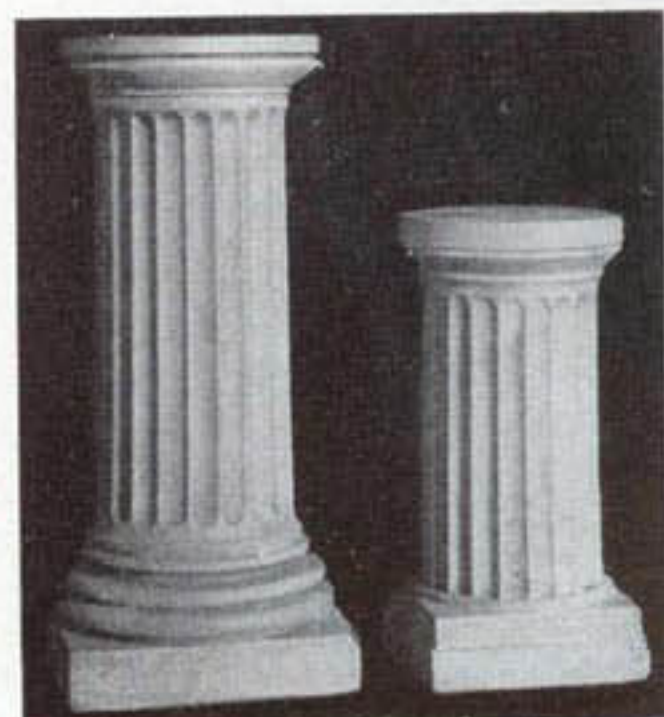

6676

6677

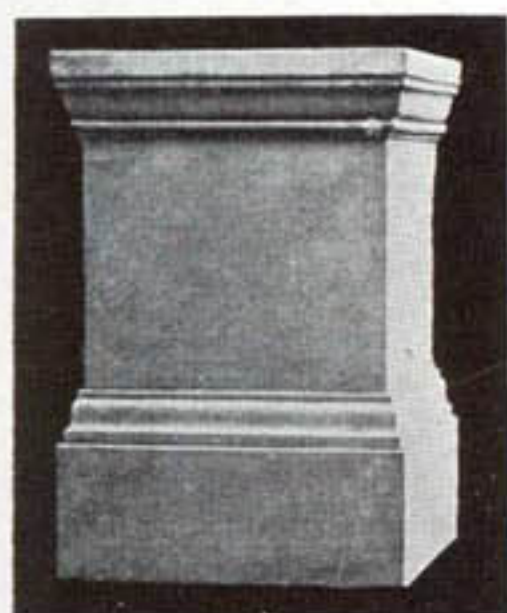

6678

PEDESTALS—Supports for Busts and Statues

No.		Top	Height	Price
6671	Pedestal, modern	8 x 8 in.	3 ft. 1½ in.	\$5.00
6672	Pedestal, Roman	10 x 10 "	3 " 7 "	6.00
6673	Pedestal	12¼ x 21½ "	3 " 6 "	12.00
6674	Pedestal	12¼ x 14½ "	3 " 6 "	10.00
6675	Pedestal	12¼ x 12½ "	3 " 6 "	8.00
6676	Pedestal, fluted	Diameter of top 12 "	2 " 5 "	5.00
6677	Pedestal, fluted	Diameter of top 10½ "	1 " 8½ "	4.00
6678	Pedestal, square	19 x 19 "	2 " 3 "	10.00



752, 6657



5475, 6651



5400, 6657



6800



6801, 6801A



6802



6803



6804



6805



6806



6807



6808



6809



6810



6811

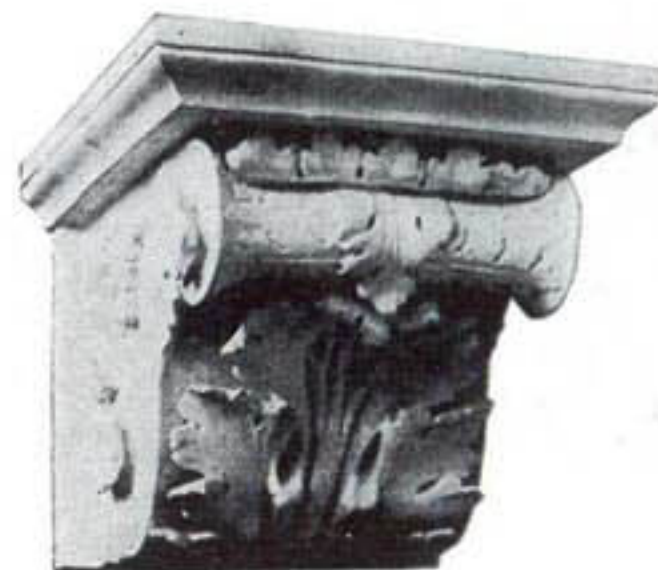

6812

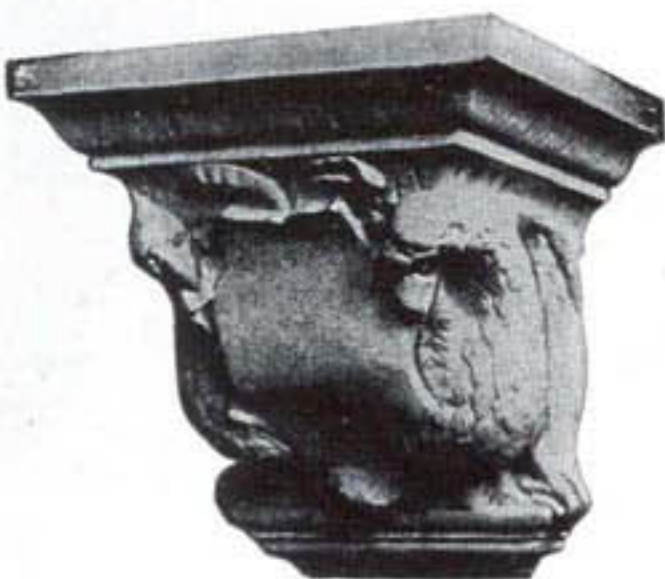

6813

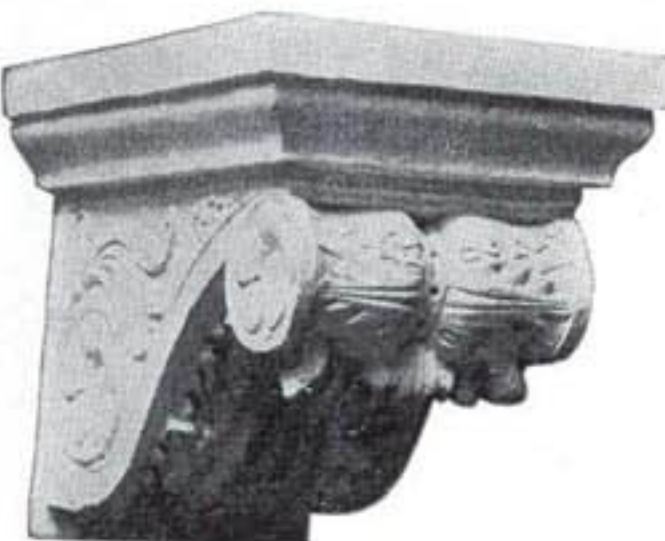

6814

BRACKETS — Supports for Busts and Statues

First dimension is top projection; Second, width

No.	Description	Dimensions	Price
6800	Bracket, Renaissance	13½ x 11½ in.	\$5.00
6801	Bracket, Renaissance	11½ x 11½ "	4.00
6801A	Reduction of No. 6801	7 x 7 "	2.50
6802	Bracket, for corner, Gothic	10 x 12 "	2.00
6803	Bracket, Ram's Head	4 x 4 "	1.50
6804	Bracket, Renaissance	6½ x 7 "	1.50
6805	Bracket, Gothic	5½ x 6 "	1.00
6806	Bracket, Renaissance	4½ x 5 "	1.00
6807	Bracket, Gothic	6½ x 8 "	2.00
6808	Bracket. By Michelangelo	10 x 11½ "	5.00
6809	Bracket, with Angel Head	5 x 7 "	1.00
6810	Bracket, with Head of Bacchus	7 x 10 "	2.00
6811	Bracket, Renaissance	9½ x 10½ "	2.50
6812	Bracket, Roman. From the Vatican	13½ x 13½ "	5.00
6813	Bracket From the Tomb of Cardinal Ambrose	11½ x 14 "	4.00
6814	Bracket From the Palazzo Cancelleria, Rome	18 x 13 "	6.00



6815



6816



6817



6818



6819



6820

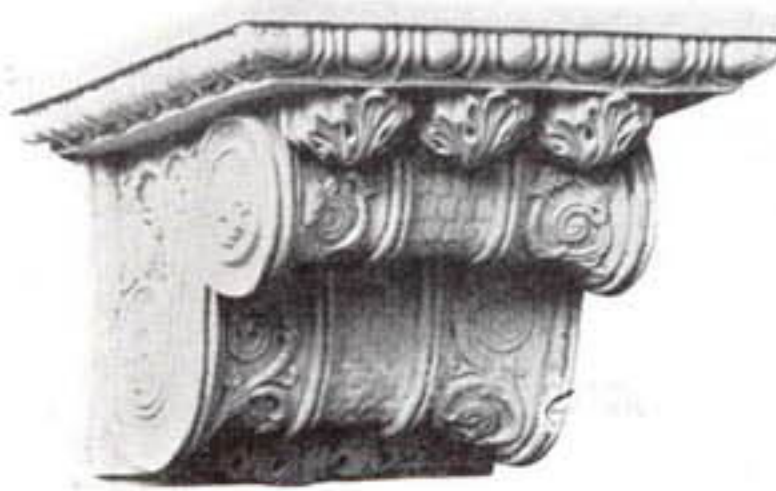

6821



6822



6823



6824



6826

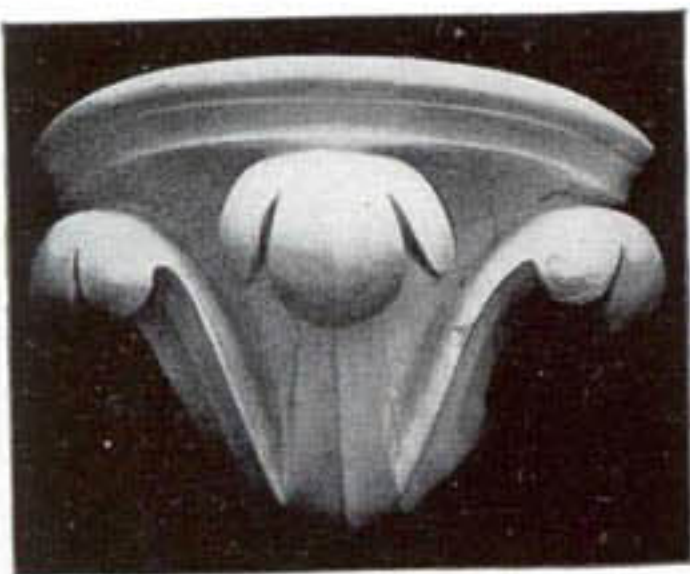

6825



6827, 6828

BRACKETS—Supports for Busts and Statues

First dimension is top projection ; Second, width

No.	Description	Dimensions	Price
6815	Bracket, with Eagle	12 x 11 in.	\$4.00
6816	Bracket From Notre Dame, Paris	6½ x 8 "	2.00
6817	Bracket From Notre Dame, Paris	6½ x 8 "	2.00
6818	Bracket, Gothic	13¾ x 16¾ "	6.00
6819	Bracket From Santa Croce, Florence	8 x 8 "	2.50
6820	Bracket	4¼ x 4 "	1.00
6821	Bracket	8 x 8½ "	2.50
6822	Bracket, for corner, Gothic	6 x 6 "	2.00
6823	Bracket, Renaissance	11½ x 19½ "	7.00
6824	Bracket, Modern	18 x 20 "	10.00
6825	Bracket, for corner, Gothic	27 x 30 "	12.00
6826	Bracket From Santa Croce, Florence	10½ x 7½ "	4.00
6827	Bracket, Roman, with Eagle	14 x 11 "	6.00
6828	Bracket. Reduction of No. 6827	3¼ x 3 "	.75

Information regarding adaptation of brackets to busts or statuettes will be furnished upon request

See method of attaching brackets to wall on Page 236



6829



6830

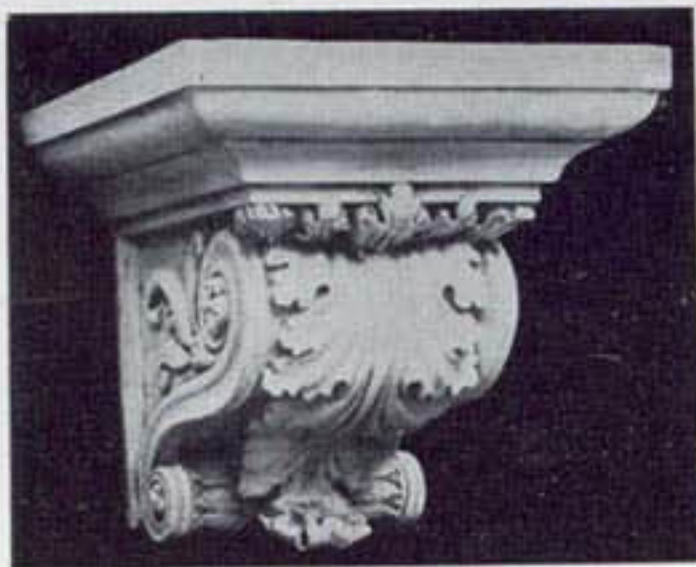

6831



6832



6833

BRACKETS— Supports for Busts and Statues

First dimension is top projection; Second, width

No.	Description	Dimensions	Price
6829	Bracket, Renaissance	4½ x 4¼ in.	\$1.00
6830	Bracket, with Eagle, round top	13 x 10	5.00
6831	Bracket, with Acanthus	14 x 14	5.00
6832	Bracket, with Acanthus, oval front	20 x 18	10.00
6833	Bracket, Greek Style	11½ x 12½	5.00
6834	Bracket, Greek Style	9 x 8	4.00

Brackets Nos. 6800, 6801, 6813, 6815 and 6830 are suitable in size for any \$10.00 bust.

Bracket No. 6801 is also suitable for \$8.00 busts.

Bracket No. 6827 is a good bracket for \$12.00 busts with round bases.

Brackets Nos. 6812 and 6831 are well adapted to busts with square bases, such as Longfellow, No. 5400; Lowell, No. 5397; Tennyson, No. 5398; Whittier, No. 5399; and Lincoln, Nos. 5394 and 5395.

Bracket No. 6814 is suitable in size for \$15.00 to \$25.00 busts.

Bracket No. 6811 will take any \$5.00 or \$6.00 busts.

Bracket No. 6824 may be used for Paul Revere, No. 5484.

Bracket No. 6823 is best adapted to Sappho, No. 4052, and Unknown Woman, No. 5171.



6834



5447, 6800



781, 6831



5448, 6815



No. 6954 West Face. 41 x 95 in. \$25.00



No. 6954 South Face. 41 x 91 in. \$25.00



No. 6954 East Face. 41 x 95 in. \$25.00



No. 6954 North Face. 41 x 91 in. \$25.00

GREEK RELIEFS



Stele from Bœotia
In the National Museum, Athens
No. 6952 78 x 24 in. \$12.00

No. 6954
Four Reliefs from the Harpy
Monument
In the British Museum
See sizes and price under
each section

GREEK RELIEFS



6955A



6955B



6955C



6959



6950



6953

No.				
6950	The Bronze Relief from Olympia	In the National Museum, Athens	35 x 14½ in.	\$5.00
6953	Stele of Maiden, with Coffe	In the Berlin Museum	56 x 18 "	8.00
6955	Apollo and the Nymphs ; Hermes and the Graces	In the Louvre		50.00
	In three slabs, as follows :			
	Slab (A) Apollo and the Nymphs		37 x 83	"
	Slab (B) Three female figures, bearing fillets and frints		37 x 37	"
	Slab (C) Hermes, followed by one of the Graces		37 x 33	"
6959	Apollo and Victory	In the Berlin Museum	31 x 41 "	10.00

No. 7000—Western Frieze of the Parthenon

Sixteen Slabs, Numbered I to XVI

(For reduced sizes, see Nos. 7758 and 8050 on Page 99 and No. 8057 on Page 100)

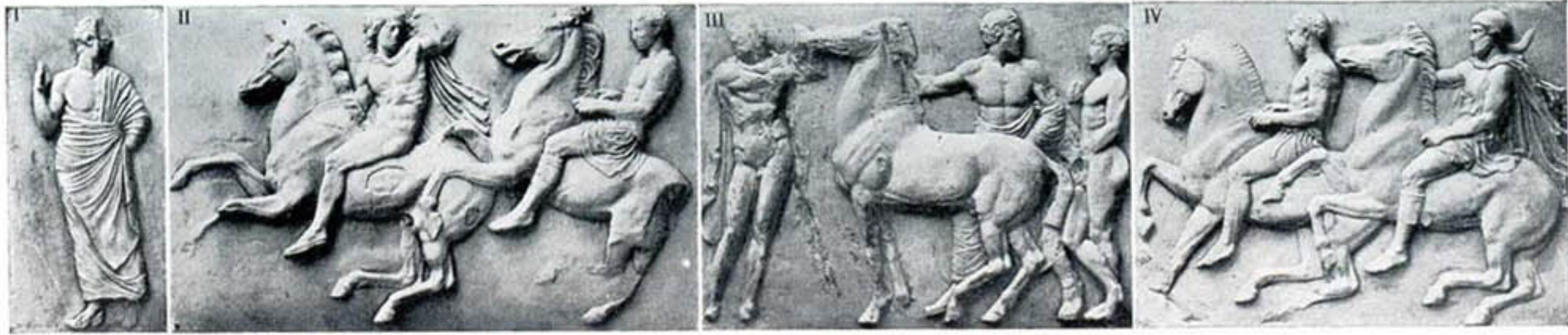

GREEK RELIEFS

See sizes and prices on Page 99

Western Frieze of the Parthenon

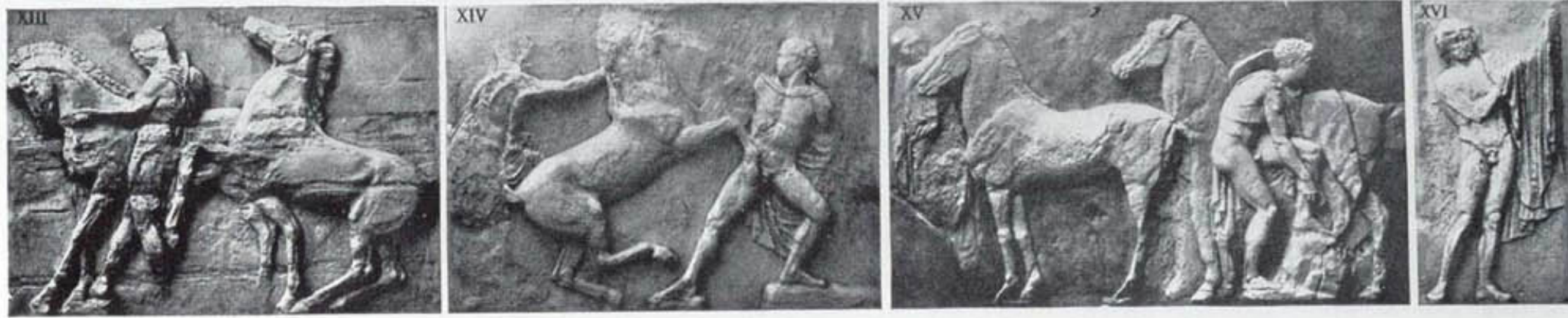

No. 7001 — Southern Frieze of the Parthenon
Twenty-one Slabs, Numbered I to XLIV

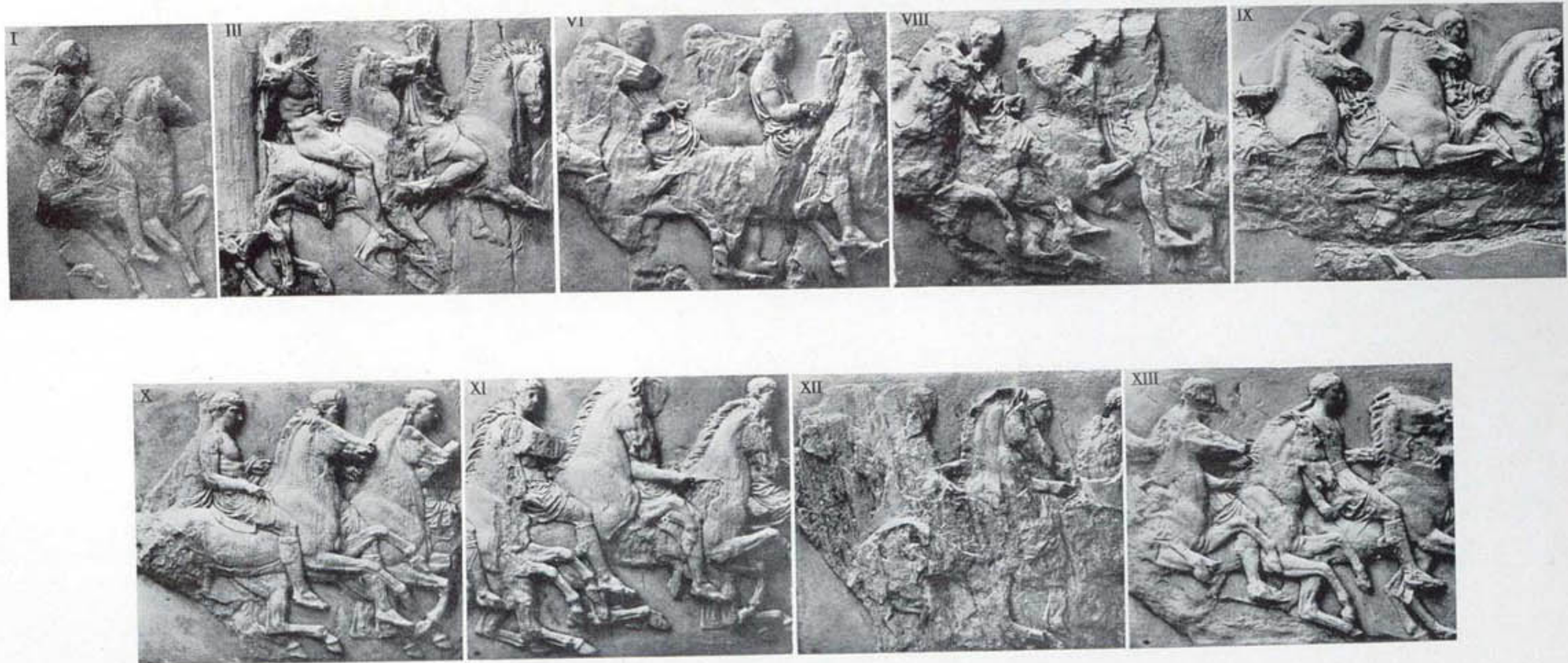

See sizes and prices on Page 99

Southern Frieze of the Parthenon

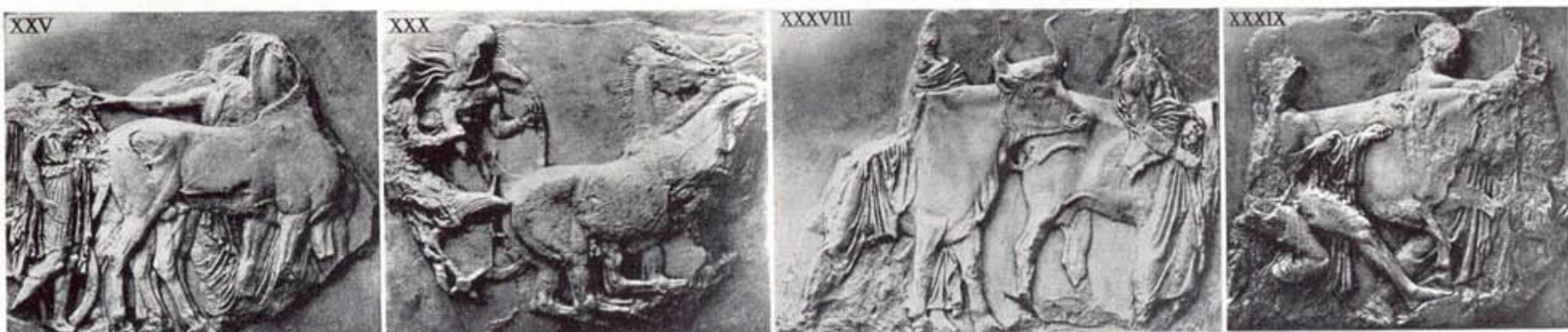
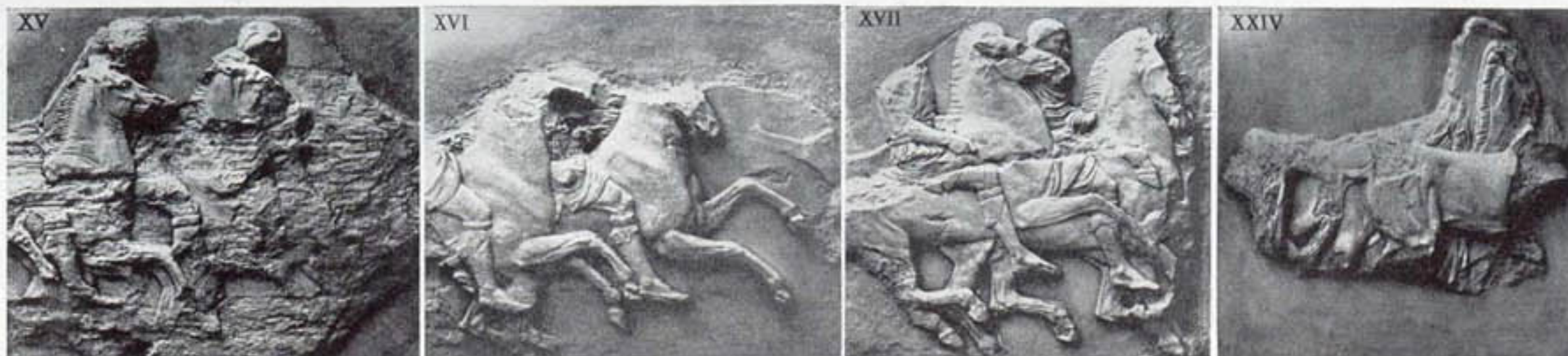

GREEK RELIEFS

See sizes and prices on Page 99

No. 7002 — Northern Frieze of the Parthenon
Twenty-six Slabs, Numbered IV to XLII

GREEK RELIEFS

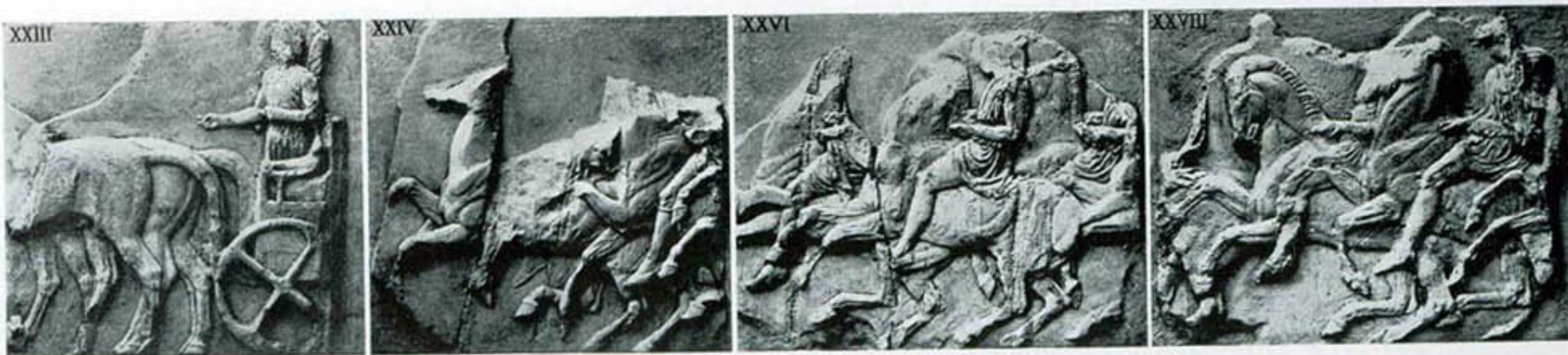
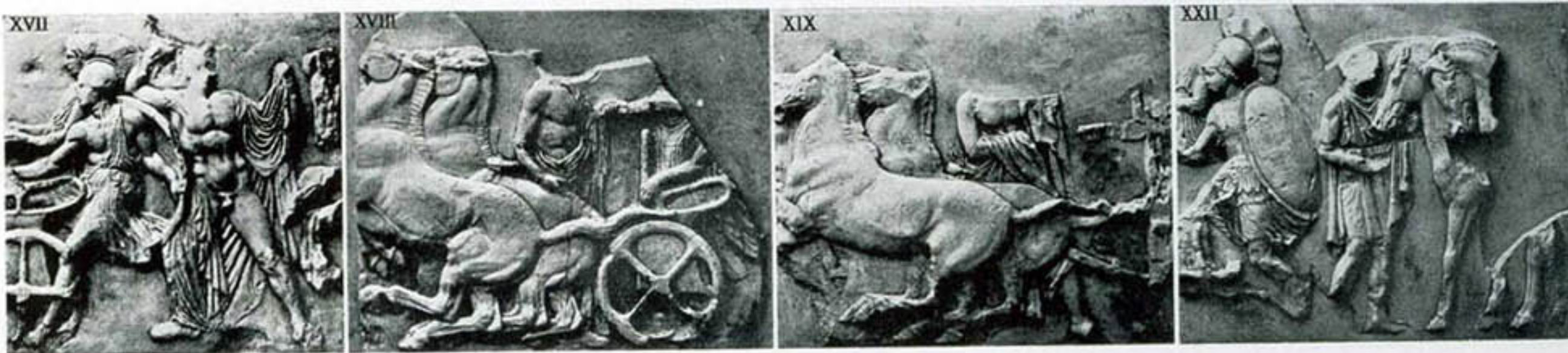

Northern Frieze of the Parthenon

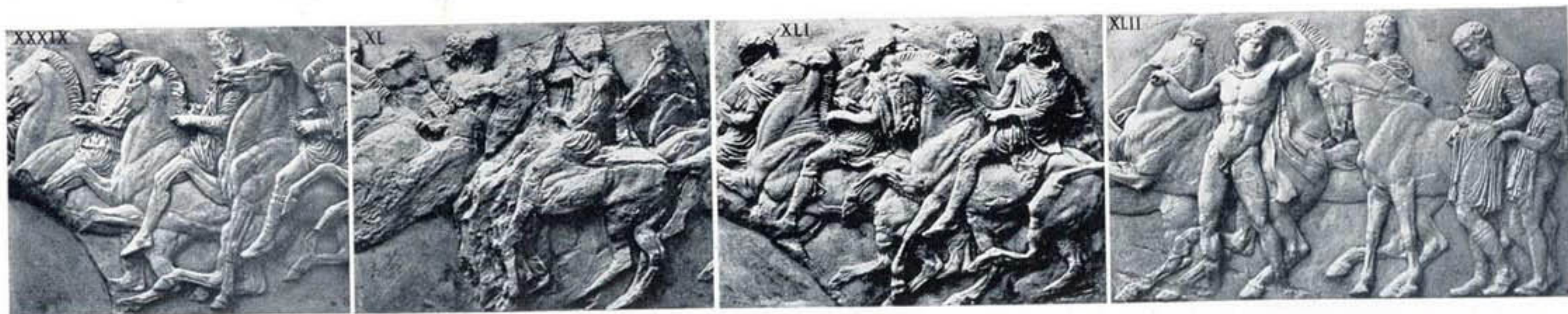

GREEK RELIEFS

No. 7003 — Eastern Frieze of the Parthenon
Twenty Slabs, Numbered I to XX

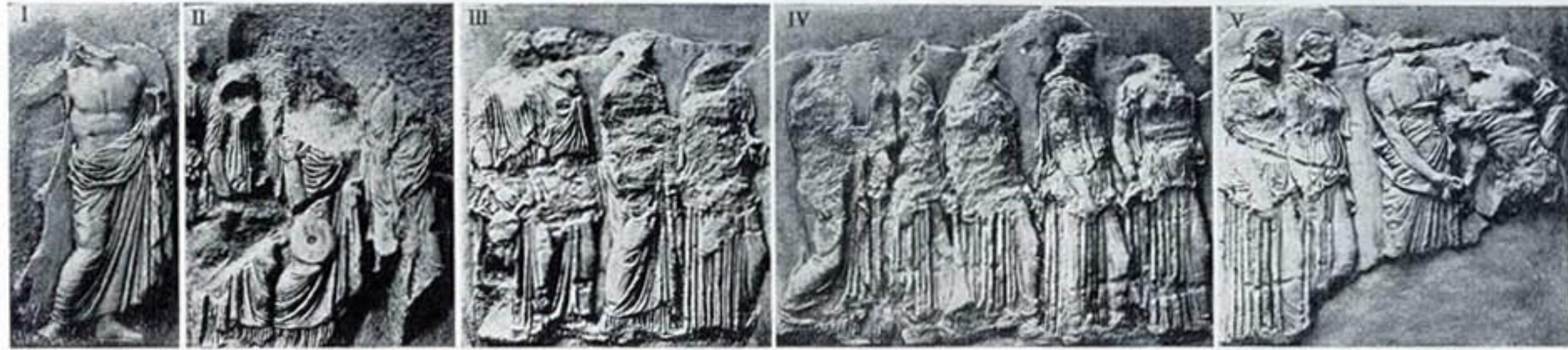

GREEK RELIEFS

CATALOGUE OF P. P. CAPRONI AND BROTHER

Eastern Frieze of the Parthenon

GREEK
RELIEFS



No. 7000

Western Frieze of the Parthenon

	Size, Ins.	
Slab I	42 x 20	\$6.00
Slab II	42 x 68	12.00
Slab III	42 x 56	12.00
Slab IV	42 x 56	12.00
Slab V	42 x 53	12.00
Slab VI	42 x 56	12.00
Slab VII	42 x 54	12.00
Slab VIII	42 x 56	12.00
Slab IX	42 x 54	12.00
Slab X	42 x 53	12.00
Slab XI	42 x 53	12.00
Slab XII	42 x 56	12.00
Slab XIII	42 x 57	12.00
Slab XIV	42 x 56	12.00
Slab XV	42 x 67½	12.00
Slab XVI	42 x 21	6.00

No. 7758

Reductions of Ten Slabs of Western
Frieze No. 7000

Slabs II to XI, average size
Each 17 x 22 in., \$2.50

No. 7759

Reductions of Slabs VI, VII, VIII
and IX of Western Frieze No. 7000,
connected in one panel

11 x 58 in. \$5.50

No. 7001

Southern Frieze of the Parthenon

	Size, Ins.	
Slab I	42 x 31	\$8.00
Slab III	42 x 49	12.00
Slab VI	42 x 49	12.00
Slab VIII	42 x 49	12.00
Slab IX	42 x 48	12.00
Slab X	42 x 48	12.00
Slab XI	42 x 48	12.00
Slab XII	42 x 49	12.00
Slab XIII	42 x 49	12.00
Slab XV	42 x 49	12.00
Slab XVI	42 x 49	12.00
Slab XVII	42 x 43	10.00
Slab XXIV	42 x 43	10.00
Slab XXV	42 x 48	12.00
Slab XXX	42 x 49	12.00
Slab XXXVIII	42 x 56	12.00
Slab XXXIX	42 x 44	12.00
Slab XL	42 x 47	12.00
Slab XLI	42 x 48	12.00
Slab XLII	42 x 56	12.00
Slab XLIV	42 x 35	9.00

No. 8050

Reductions of Nine Slabs of Western
Frieze No. 7000

Slabs II to X, average size
Each 11 x 14 in., \$1.50

No. 7002

Northern Frieze of the Parthenon

	Size, Ins.	
Slab IV	42 x 44	\$10.00
Slab V	42 x 25	8.00
Slab VI	42 x 49	12.00
Slab VIII	42 x 40	10.00
Slab X	42 x 48	12.00
Slab XVII	42 x 42	10.00
Slab XVIII	42 x 52	12.00
Slab XIX	42 x 59	12.00
Slab XXII	42 x 49	12.00
Slab XXIII	42 x 44	10.00
Slab XXIV	42 x 45	10.00
Slab XXVI	42 x 51	12.00
Slab XXVIII	42 x 52	12.00
Slab XXIX	42 x 49	12.00
Slab XXXI	42 x 48	12.00
Slab XXXII	42 x 47½	12.00
Slab XXXIII	42 x 48	12.00
Slab XXXIV	42 x 48¼	12.00
Slab XXXV	42 x 48	12.00
Slab XXXVI	42 x 48	12.00
Slab XXXVII	42 x 48	12.00
Slab XXXVIII	42 x 48	12.00
Slab XXXIX	42 x 48	12.00
Slab XL	42 x 51	12.00
Slab XLI	42 x 56	12.00
Slab XLII	42 x 65	12.00

No. 7003

Eastern Frieze of the Parthenon

	Size, Ins.	
Slab I	42 x 21	\$6.00
Slab II	42 x 33	8.00
Slab III	42 x 37	10.00
Slab IV	42 x 51	12.00
Slab V	42 x 42	10.00
Slab VI	42 x 41½	10.00
Slab VII	42 x 51	12.00
Slab VIII	42 x 41	10.00
Slab IX	42 x 51	12.00
Slab X	42 x 34½	9.00
Slab XI	42 x 40	10.00
Slab XII	42 x 46	10.00
Slab XIII	42 x 54	12.00
Slab XIV	42 x 38	10.00
Slab XV	42 x 40½	10.00
Slab XVI	42 x 37	10.00
Slab XVII	42 x 44	10.00
Slab XVIII	42 x 41½	10.00
Slab XIX	42 x 28½	8.00
Slab XX	42 x 33½	10.00

No. 7760

Reductions of Slabs XVII and XVIII
of Eastern Frieze No. 7003, con-
nected in one panel

10¾ x 21¾ in. \$2.50

No. 7760A

Reductions of Slabs VII and VIII of
Eastern Frieze, No. 7003, con-
nected in one panel

17 x 40 in. \$5.00

See illustrations on Pages 93-98

GREEK RELIEFS



Selections from Parthenon Frieze in Reduced Sizes, Restored

No. 8057 Thirty-six Slabs, Numbered I to XXXVI, Average size each Slab $2\frac{1}{2} \times 9\frac{1}{4}$ in. Price \$0.75 each

GREEK AND ROMAN RELIEFS

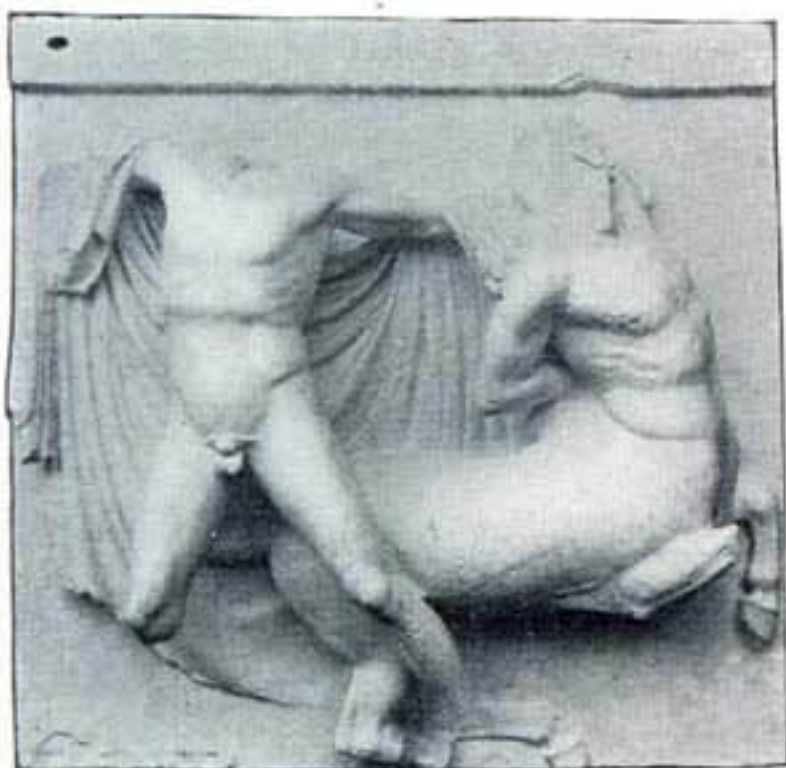

Metope from the Parthenon

No. 7004 52 x 54 in. \$40.00

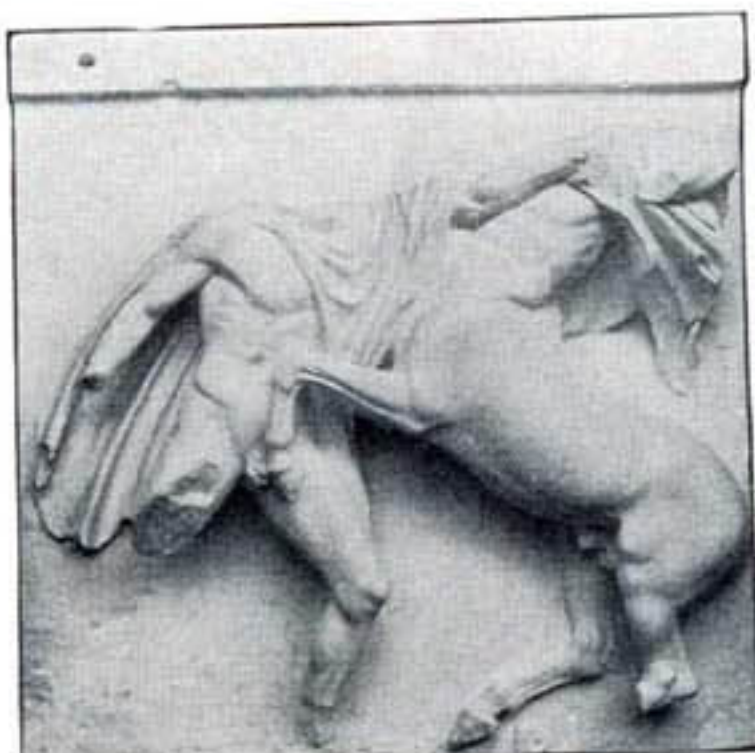

Metope from the Parthenon

From the Battle of the Lapiths and Centaurs

No. 7005 52 x 52 in. \$40.00

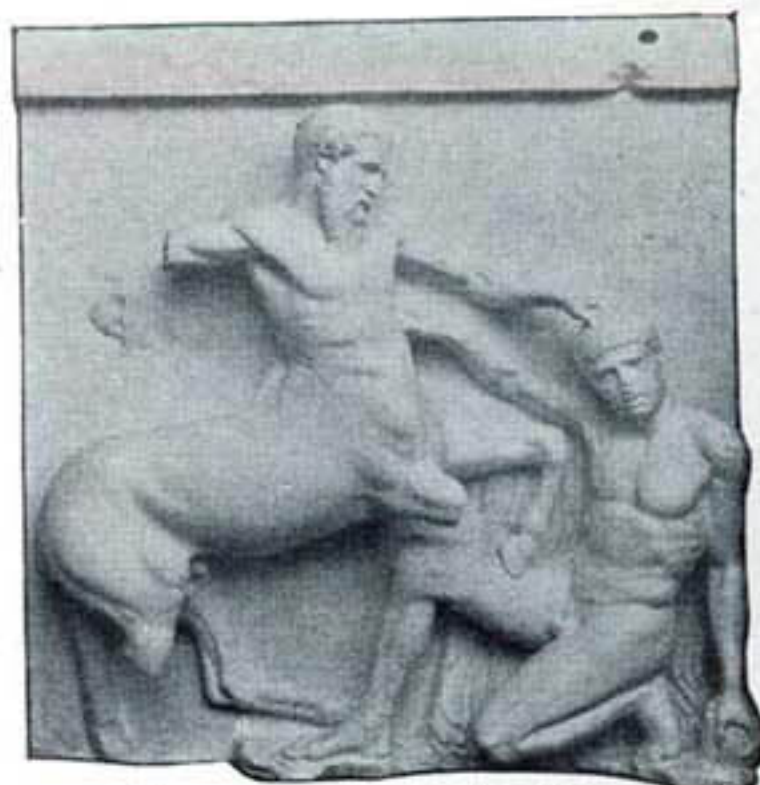

Metope from the Parthenon

No. 7006 52 x 52 in. \$40.00



Zeus, Hera, Poseidon and Demeter

In the Louvre

No. 7047 24½ x 37 in. \$5.00



Apollo, Artemis, Hephaistos and Athena

In the Louvre

No. 7048 24½ x 37 in. \$5.00



Ares, Aphrodite, Hermes and Hestia

In the Louvre

No. 7049 24½ x 37 in. \$5.00



Stele of Aristocles

In the National Museum, Athens

No. 7050
78 x 17 in. \$10.00



Orpheus, Eurydice and Hermes

Representing the moment in the life of Orpheus when, granted permission to conduct his wife out of Hades, he stops to gaze upon her and is punished for this disobedience by Hermes, who grasps and detains her.

In the Naples Museum

No.
7051 47 x 39 in. \$15.00
8051 11 x 10 ,, 1.00

Read method of attaching large reliefs to wall on Page 236

GREEK AND ROMAN RELIEFS



Menos Procession, Maidens bearing Offerings
In the Louvre
No. 7052 7 x 22 in. \$1.50



Menos Procession, the Nine Muses
In the Louvre
No. 7053 7 x 22 in. \$1.50



Niké, untying Sandals
By Praxiteles
In the Acropolis Museum
Athens

No. 7054 37½ x 21½ in. \$8.00
8052 15 x 9 " 1.50



Niké, decorating a Trophy
In the Acropolis Museum
Athens
No. 7055 38 x 20 in. \$8.00



Nikés two, with Bull
In the Acropolis Museum, Athens
No. 7056 38 x 49 in. \$15.00



Niké
Right-hand figure from
No. 7056
No. 7057 38 x 25 in. \$6.00



Niké
In the Acropolis Museum
Athens
No. 7057A 38 x 17½ in. \$5.00



Marriage of Peleus and Thetis, two Panels
In the Louvre

No. 7058 21 x 22 in. \$3.50



No. 7059 21 x 22 in. \$3.50



Achilles and Penthesilea
Fragment of Frieze represent-
ing a battle of the Greeks
and Amazons

No. 7060 19 x 14 in. \$2.00

Care in following directions for ordering given on Page 234 will avoid errors and delay