

CAPRONI COLLECTION

 SCULPTURE REPRODUCTIONS 

Visit us on the web at capronicollection.com

As this digital catalog is not copyrighted, please reference the Caproni Collection as the source if you copy or use this historical material.

Digitized by Caproni Collection

CATALOGUE OF CAPRONI CASTS

*Prices in this catalogue are
for casts in the natural white
finish.*

SUBJECTS FOR DRAWING
AND MODELING CLASSES

OUR General Catalogue of 236 Pages, bound in cloth, containing nearly 3000 halftone cuts, illustrates our complete collection of Statues, Busts, Reliefs, Brackets, Pedestals, Vases, Medallions, Animals, etc., in addition to the Subjects for Drawing and Modeling Classes shown in this catalogue.

Price, Two Dollars

P. P. CAPRONI AND BROTHER

Boston, Massachusetts

EDITION OF 1911
PRICE, FIFTY CENTS

ALL PREVIOUS CATALOGUES
CANCELLED

CATALOGUE OF CAPRONI CASTS

*Prices in this catalogue are
for casts in the natural white
plaster*

*Subjects for Drawing and
Modeling Classes*



P. P. CAPRONI AND BROTHER
Makers of Plaster Casts

1914-1920 Washington Street

BOSTON, MASSACHUSETTS, U. S. A.

*Copyright, 1911, by P. P. Caproni & Bro., Inc.
All Rights Reserved*



WASHINGTON STREET BUILDING
Entrance to Galleries of P. P. Caproni and Brother

The building illustrated above and the Newcomb Street Building shown on the next page were especially erected for the manufacture and display of Caproni Casts, and are used exclusively for this purpose.

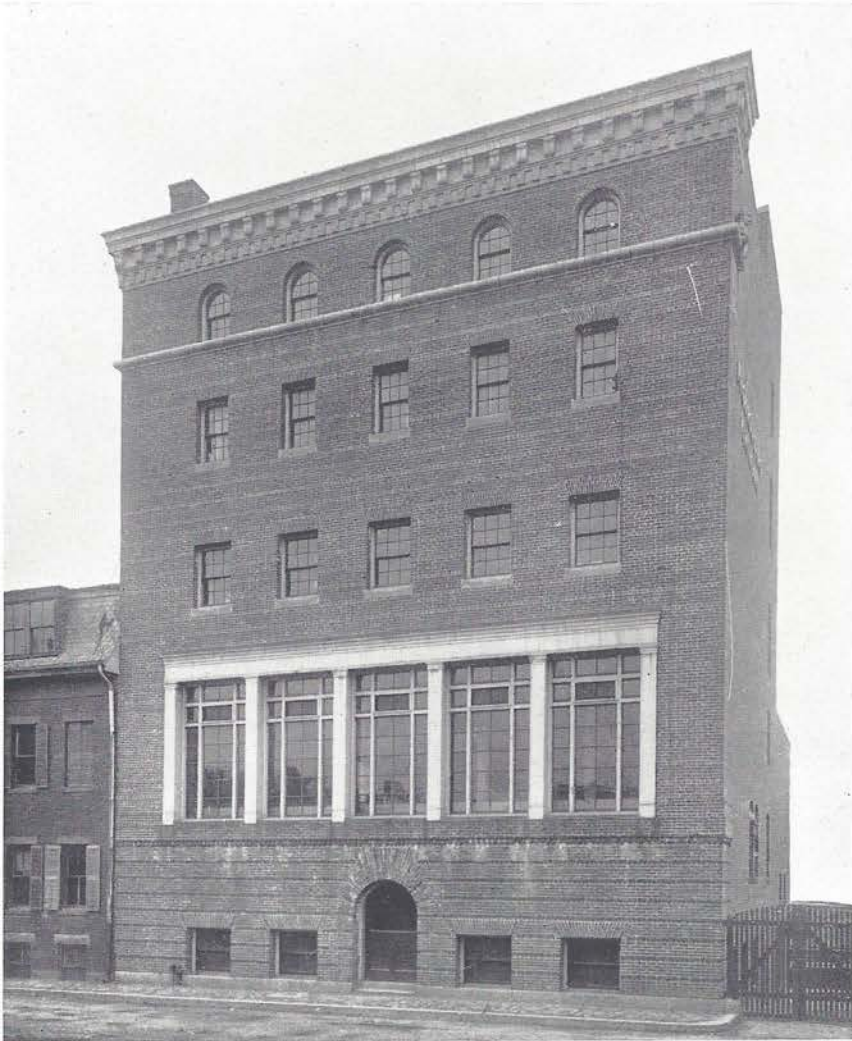

NEWCOMB STREET BUILDING
Connected with Building on previous page

Entrance to Workshops where Caproni
Casts are made under the direct personal
supervision of P. P. Caproni and Brother.

CAST MAKERS
FOR NEARLY HALF A CENTURY

Note

In Ordering

1. — Write name and address plainly, thus avoiding errors and delay.
2. — Give catalogue numbers, sizes and prices (do not cut catalogue as no illustrations are necessary).
3. — Casts for drawing and modeling are always sent in the plain white, unless otherwise ordered.
4. — Specify whether shipment is to be made by freight or express. If carrier is not designated, it is understood that goods will be shipped by freight or express as we deem best.
5. — Transportation charges are paid by the purchaser.

Liberal discount to schools according to the amount of the purchase.

Estimates for cleansing and repairing casts upon application.

Casts refinished.

Marbles repaired, cleansed, packed or unpacked.

Post Mortem masques taken, also casts of hands, feet, etc.

Plasteline, modeling clay and the finest grades of plaster for sale.

P. P. CAPRONI AND BROTHER
Boston, Massachusetts



528, 3600, 3601



3602

3603

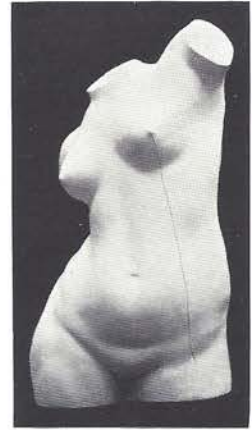

3604



3605



3606

3607

3608



3609

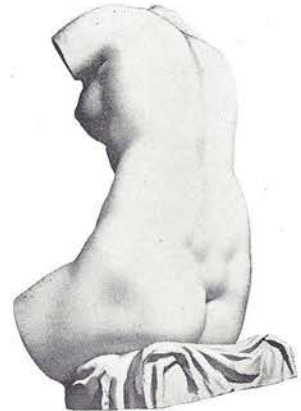

3611



3613



3612



3615

3614

TORSOS

No.		Height	
528	Belvedere, Torso. By Apollonius. In the Vatican	5 ft. 3½ in.	\$50.00
3600	Belvedere, Torso. Reduction of No. 528	1 ,, 9 ,,	5.00
3601	Belvedere, Torso. Reduction of No. 528	1 ,,	2.00
3602	Female, back, from life	3 ,,	3.50
3603	Female, front, from life	3 ,,	3.50
3604	Female, from life	2 ,,	4.00
3605	Female, antique	1 ,, 5 ,,	2.00
3606	Female, antique	10 ,,	1.50
3607	Female, antique	8½ ,,	1.50
3608	Female, antique	1 ,,	1.50
3609	Female, antique	2 ,, 5 ,,	4.00
549	Ilissos (so called). In the British Museum	2 ,, 7 ,,	75.00
3610	Ilissos. Reduction of No. 549	1 ,, 4 ,,	8.00
3611	Isis, seated	1 ,, 8 ,,	4.00
3612	Laocoön	1 ,, 3 ,,	1.50
3613	Male, antique. In the Vatican	2 ,, 2 ,,	4.00
3614	Male, anatomical	10 ,,	1.50
3615	Male, antique	6 ,,	1.00
545	Theseus (so called). In the British Museum	4 ,, 4 ,,	75.00
3616	Theseus. Reduction of No. 545	1 ,, 6 ,,	6.00

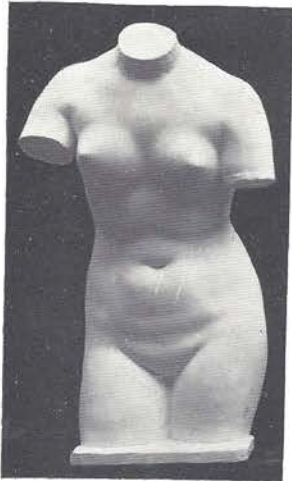

3617



3618

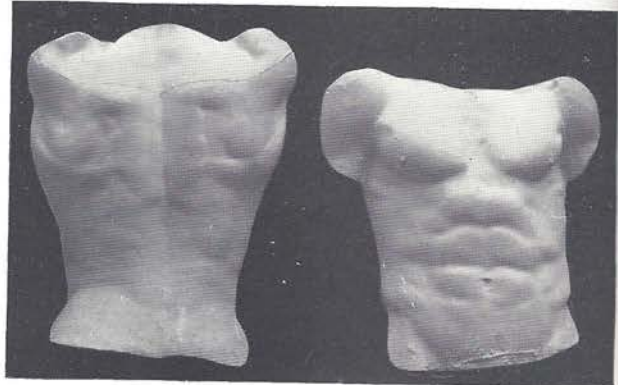

3619

3620

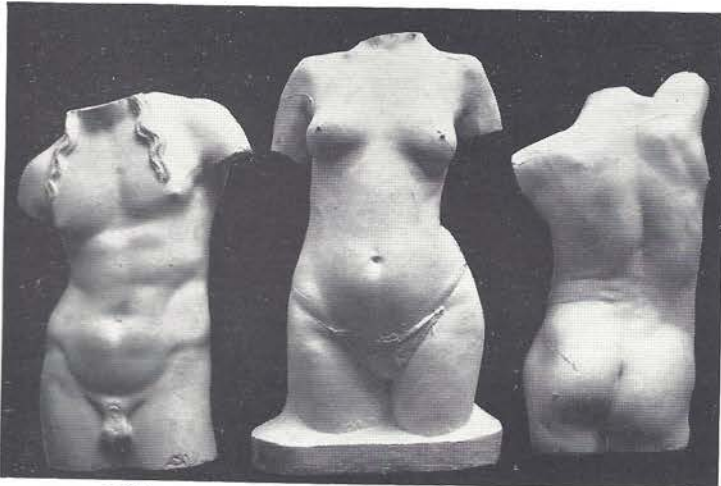

3622

3623

3624



3621



3627, 3628



3625

3626

TORSOS

No.	Description	Height	Price
3617	Venus de Medici	2 ft. 6 in.	\$4.00
3618	Venus. In the Museum at Nimes	2 " 2 "	6.00
3619	Male, back, from life	1 " 8 "	3.00
3620	Male, front, from life	1 " 8 "	3.00
3621	Male torso and legs.		
	By Michelangelo	1 "	1.50
3622	Male, antique	2 " 3 "	8.00
3623	Female, from life	2 " 9 "	10.00
3624	Male, back, from life	2 " 2 "	5.00
3625	Female, antique	1 " 8 "	6.00
3626	Milo of Crotona. In the Louvre	2 "	8.00
3627	Slave. By Michelangelo	3 " 6 "	35.00
3628	Slave. Reduction of No. 3627	1 " 11 "	6.00

(For Anatomical Studies and Parts of the Body, see Pages 173-185, 223, 224.)

HEADS OF ANIMALS



Bull
By Monti
No. 13100
Height 6½ in. \$1.50



Eagle, life size
No. 13101 . . \$1.00



Fox, life size
No. 13102 . . \$1.50



Goat, life size
No. 13103 . . \$3.00



Horse
No. 13104
Height 9 in. \$1.50



Wolf, life size
No. 13107 . . \$2.00



Horse
In the Capitoline Museum, Rome
No. 13105 Ear to Nose 25 in. \$10.00



Horse
Reduction of No. 548
No. 13106 Height 12 in. \$3.50

HEADS OF ANIMALS



Lion, life size
No. 13108 . . . \$6.00

Tiger, life size
No. 13109 . . . \$3.00



Tiger
No. 13110 Height 6 in. \$1.00



Boar
No. 13112 Height 8 in. \$2.00



Ram, life size
No. 13111 . . . \$3.50



Bull Dog, life size
No. 13113 . . . \$2.50



Dog, Mastiff, life size
No. 13114 . . . \$2.50



Dog, Bloodhound
Life size
No. 13115 . . . \$2.50



Lion, Gargoyle
From the Parthenon, Athens
No. 13116 17 x 19 in. \$8.00



Lion, Gargoyle
From the Temple of Antonius, Rome
No. 13117 18 x 21 in. \$6.00



Lion, Grotesque
No. 13118 16 x 10 in. \$2.00



Lion, Gargoyle
From the Temple of Antonius, Rome
No. 13119 14½ x 12½ in. \$2.50



Tiger, life size
No. 13120 . . . \$3.00

HEADS OF ANIMALS



Lion No. 13121 Height 10 in. \$2.00	Lion No. 13122 Height 11½ in. \$3.00	Ram No. 13123 Height 6½ in. \$3.00	Dog Life size No. 13124 . . . \$2.00
---	--	--	--

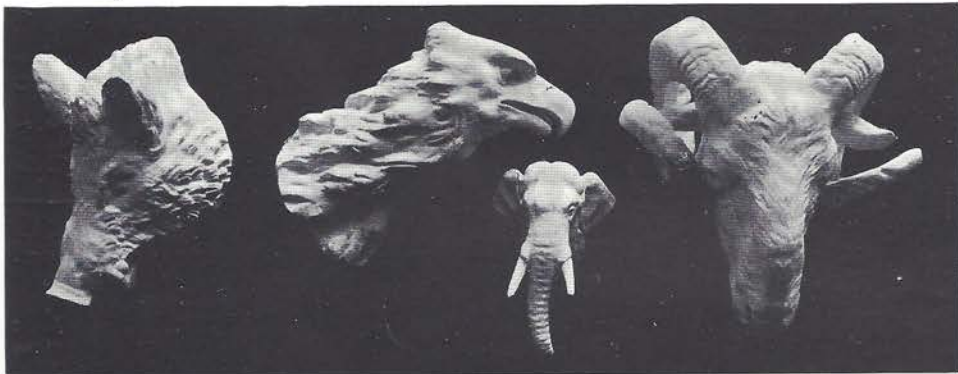

Boar No. 13125 Height 12 in. \$3.00	Eagle No. 13126 Height 12 in. \$2.00	Elephant No. 13128 Height 8 in. \$2.00	Ram Life size No. 13127 \$5.00
---	--	--	--------------------------------------

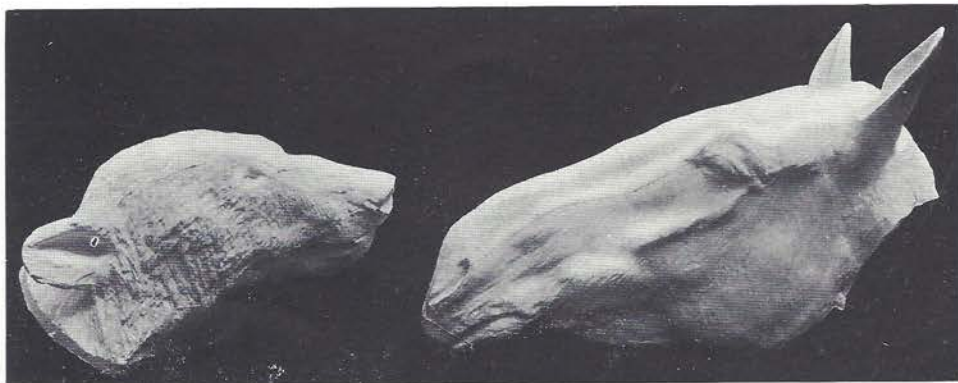

Bear, from Nature No. 13129 . . . \$6.00	Horse, from Nature No. 13130 . . . \$10.00
---	---

SMALL HEADS OF ANIMALS

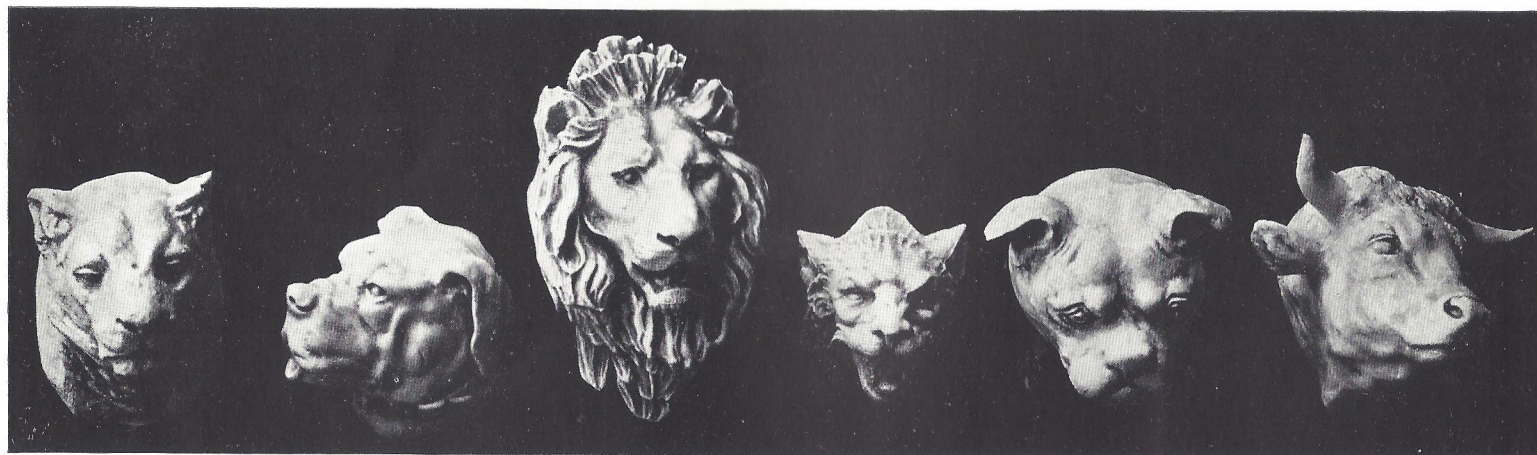

13200

13201

13202

13203

13204

13205

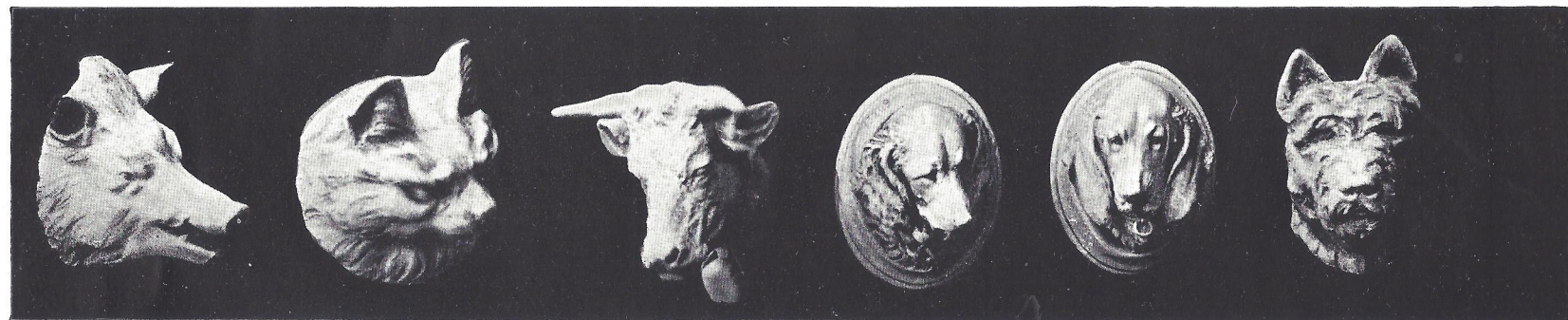

13206

13207

13208

13209

13209A

13210

No.		Height 5 in.	\$0.50
13200	Lioness		
13201	Dog, mastiff	5 "	.50
13202	Lion	8 "	.75
13203	Tiger	4 "	.50
13204	Bull Dog	5 "	.50
13205	Bull	5 "	.50

No.		Height 4¼ in.	\$0.50
13206	Boar		
13207	Cat	4 "	.50
13208	Cow	4½ "	.50
13209	Dog, pointer	4¼ "	.50
13209A	Dog, pointer	4¼ "	.50
13210	Dog, terrier	5 "	.50



13211

13212

13213

13214

13215

13216



13217

13218

13219

13220

13221

SMALL HEADS OF ANIMALS

No.		Height	in.	\$
13211	Stag	6		0.50
13212	Bear	4		.50
13213	Lion	3½		.25
13214	Donkey	5½		.50
13215	Fox	5		.50
13216	Goat	5½		.50

No.		Height	in.	\$
13217	Horse	8½		0.75
13218	Ram	4½		.50
13219	Lion	5½		.75
13220	Pig	4¼		.50
13221	Rabbit	6		.50



13222

13223

13224

13225

13226



13227

13228

13229

13230

13231



13232

SMALL HEADS OF ANIMALS

No.		Height	
13222	Sheep	4 ½ in.	\$0.50
13223	Wolf	5 "	.50
13224	Monkey	3 ¼ "	.50
13225	Mule	6 "	.50
13226	Panther	4 "	.50
13227	Cock	5 ¼ "	.50

No.		Height	
13228	Jaguar	4 ½ in.	\$0.50
13229	Dog, terrier	6 "	.75
13230	Dog, setter	5 ½ "	.50
13231	Panther	4 ½ "	.50
13232	Eagle	6 "	.50

HEADS FROM TRAJAN COLUMN

(See Page 166 for sizes and prices)



13350

13351

13352

13353

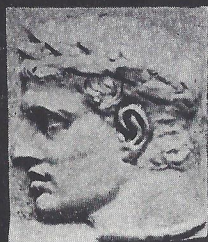

13354



13355



13356



13357



13358



13359



13361



13362



13363



13364



13365



13366



13376



13367



13368



13369



13370



13371



13372



13373



13374



13375



HEADS FROM TRAJAN COLUMN

No.	Description	Dimensions	Price	No.	Description	Dimensions	Price
13350	Head of Man, high relief	13 x 11 in.	\$1.00	13369	Head of Man	6 x 5 1/2 in.	\$0.25
13351	Head of Man, high relief	12 x 11 "	1.00	13370	Head of Man	6 x 5 "	.25
13352	Heads of Men, two, high relief	12 x 16 "	1.50	13371	Head of Man	4 1/2 x 4 "	.25
13353	Heads of Men, two, high relief	11 x 11 "	1.00	13372	Head of Man	5 x 4 1/2 "	.25
13354	Head of Man, Cæsar (so called)	9 1/2 x 8 "	.50	13373	Head of Man	6 1/2 x 5 1/2 "	.25
13355	Head of Man, with Uplifted Hammer	7 x 8 1/2 "	.50	13374	Head of Man	6 1/2 x 5 1/2 "	.25
13356	Head of Man	9 x 6 "	.50	13375	Head of Man	5 1/2 x 5 1/2 "	.25
13357	Head of Man	8 x 8 "	.50	13376	Head of Man	6 x 5 "	.25
13358	Head of Man, Trajan (so called)	7 1/2 x 6 "	.50	13377	Head of Man	7 1/2 x 5 "	.25
13359	Heads of Men, two	12 x 7 1/2 "	.50	13378	Head of Man	7 x 6 1/2 "	.25
13360	Head of Man	7 x 6 "	.50	13379	Head of Man	5 1/2 x 3 1/2 "	.25
13361	Head of Man	7 x 5 1/2 "	.50	13380	Head of Woman, Victory (so called)	9 x 8 "	.50
13362	Head of Man	8 x 7 1/2 "	.50	13381	Head of Woman holding Masque	8 1/2 x 6 1/2 "	.50
13363	Heads of Men, group of six, Temple in foreground	14 x 12 "	1.50	13382	Head of Woman, Minerva (so called)	8 x 6 "	.50
13364	Heads of Men, group of four	10 x 14 "	1.00	13383	Head of Horse	11 x 11 "	.75
13365	Head of Man	6 x 5 "	.25	13384	Head of Horse	9 x 9 "	.50
13366	Head of Man	5 1/2 x 5 "	.25	13385	Head of Horse	8 x 10 "	.50
13367	Head of Horse	7 x 9 "	.50	13386	Head of Warrior, with Helmet	6 1/2 x 5 "	.25
13368	Head of Man	5 x 4 1/2 "	.25	13387	Head of Horse	8 x 8 "	.50

MASQUES

Taken from Original Size Statues and Busts, and from Nature



13450

13451

13452

13453

13454

13455

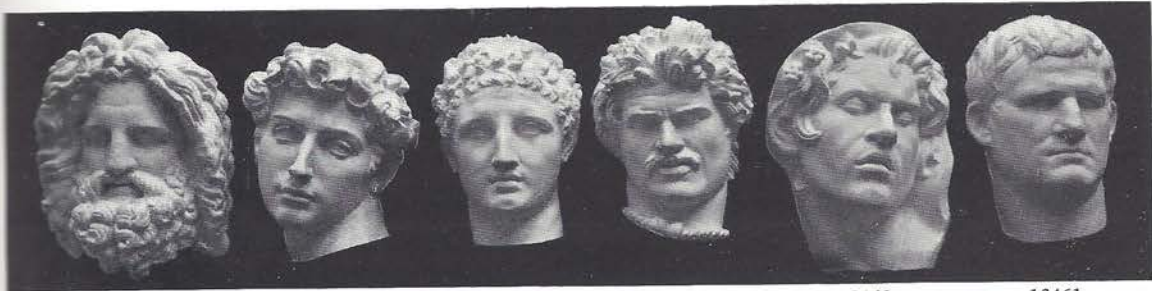

13456

13457

13458

13459

13460

13461



13462

13463



13464



13465

13466

13467

No.		\$5.00
13450	Juno, colossal	\$5.00
13451	Achilles	2.00
13452	Niobe	2.00
13453	Ariadne	1.50
13454	Venus of Melos	1.50
13455	Homer	2.00
13456	Zeus	3.00
13457	Guiliano de Medici	1.50
13458	Hermes	1.50
13459	Dying Gaul	1.50
13460	Faun, sleeping	2.00
13461	Agrippa, King	1.50
13462	Venus of Capua	1.50
13463	Polyhymnia	1.50
13464	Moses. By Michelangelo	3.00
13465	Venus of Arles	1.00
13466	Blocked Face	1.00
13467	Blocked Face	1.00



13468 13469 13470 13471 13472 13473



13474 13475 13476 13477 13478 13479 13480



13483 13484 13485 13486 13487 13488 13489



13481 13482

MASQUES

No.			
13468	Laocoön		\$2.00
13469	Juno		1.50
13470	St. Jerome		1.50
13471	Vitellius		1.50
13472	Cupid, weeping. By Fiamingo		2.00
13473	Shakespeare	From the Stratford Monument	1.50
13474	Niobe, so called	In the Vatican	2.00
13475	Napoleon, death masque		1.50
13476	Barbara Manfredi	From Forli	2.00
13477	Minerva		1.50
13478	St. Francis of Assisi		1.50
13479	Thackeray, death masque		1.00
13480	Gladiator, Fighting		1.50
13481	Negro, female50
13482	Negro, male50
13483	Apollo Belvedere		1.50
13484	Diana of Versailles		1.50
13485	Venus of Cnidus		1.50
13486	Canova, death masque		1.50
13487	Voltaire		1.50
13488	Nubian Girl		1.50
13489	Nubian Man		1.50

Masques and other studies for Art Schools are furnished in the white unless otherwise ordered.



13490 13491 13492 13493 13494 13495



13496 13497 13498 13499 13500 13501



13502 13503 13504 13505 13506 13507

MASQUES

No.		\$
13490	Rousseau. By Houdon	1.50
13491	Du Barry, Mme.	1.50
13492	Omphale	1.50
13493	Satyr, laughing	1.50
13494	Napoleon I.	1.00
13495	Germanicus	1.00
13496	Costanza Bonarelli. By Bernini	1.50
13497	Julius Cæsar	1.50
13498	St. George. By Donatello	1.50
13499	Isis	1.50
13500	Sappho From Herculaneum	1.50
13501	Discobolus of Myron	1.00
13502	Napoleon I., First Consul	1.00
13503	Beethoven, death masque	1.00
13504	Faun of Praxiteles	1.50
13505	Satyr, laughing	1.25
13506	Satyr, laughing	1.00
13507	Diomedes	1.00



13508

13509

13510

13511

13512

13513



13514

13515

13516

13517

13518

13519



13520

13521

13522

13523

13524

13525

MASQUES

No.		
13508	Diana of Gabii	\$1.00
13509	Keats, from life	1.00
13510	Antinous	1.00
13511	Augustus, Young	1.00
13512	Agrippa, Young	1.00
13513	Child	1.00
13514	Venus de Medici	1.00
13515	Jason	1.00
13516	Child, from nature	1.00
13517	Child, from nature	1.00
13518	Portrait. By Luca della Robbia	1.00
13519	Portrait. By Luca della Robbia	1.00
13520	Brutus. By Michelangelo	2.00
13521	Garragala	1.50
13522	Demosthenes	1.50
13523	Clytie	1.50
13524	Psyche of Naples	1.00
13525	La Belle Italienne, from life	1.00



13526

13527

13528

13529

13530

13531



13532

13533

13534

13535

13536

13537



13538

13539

13540

13541

13542

MASQUES

No.			
13526	Lincoln, from life		\$1.50
13527	Antinous		1.50
13528	Venus of the Bath. By Glodion		1.50
13529	Florentine Girl		1.00
13530	Marietta Strozzi		1.50
13531	Unknown Woman		1.00
13532	Gérécaut, death masque		1.00
13533	Dante	From the Bust in Naples	1.00
13534	Sappho	From the Bust in the Louvre	1.00
13535	Cicero		1.00
13536	Dying Alexander		3.00
13537	Grotesque. By Michelangelo	In the Bargello	1.00
13538	Head	From the Chartres Cathedral	1.50
13539	Mercury		1.50
13540	African Girl. By Carpeaux		1.50
13541	Cupid. By Da Bologna		1.00
13542	Cupid. By Da Bologna		1.00



13543

13544

13545

13546

13547

13548



13549

13550



13551

13552

13553



13554

13555



13556



13557



13558



13559



13560

MASQUES

No.	Description	Price
13543	Cupid. By Da Bologna	\$0.75
13544	Cupid. By Da Bologna75
13545	Cupid. By Da Bologna75
13546	Cupid. By Da Bologna50
13547	Cupid. By Da Bologna75
13548	Young Girl. By Donatello	1.00
13549	St. John. By Donatello	1.00
13550	St. John. By Donatello	1.00
13551	Boy, laughing. By Donatello	1.00
13552	Infant Christ. By Settignano75
13553	Boy. By Settignano75
13554	French Peasant. By Carpeaux75
13555	Satyr. By Carpeaux75
13556	Hermes From Andros	1.50
13557	Cherub	1.00
13558	Augustus Cæsar	2.00
13559	Man. By Andrea della Robbia From the Hospital, Pistoja	1.00
13560	Man. By Andrea della Robbia From the Hospital, Pistoja	1.00

STUDIES OF PARTS OF THE BODY

SKULLS



14000



14001

No.		
14000	Skull, from nature	\$1.50
14001	Skull, from nature	1.50

Studies of the Head



14060

14061

14062

14063, 14064

14065



14071

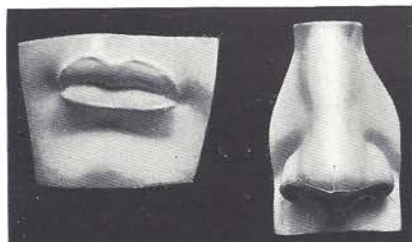

14067, 14068

14066, 14069

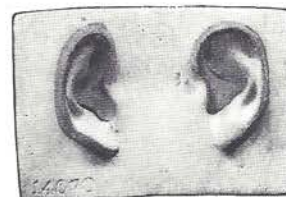

14070



14072

No.			
14060	Ear, left	20½ x 14½ in.	\$3.00
14061	Ears, two on panel	7 x 10 "	1.00
14062	Ear, left	7 x 4 "	1.00
14063	Eye, right	13 x 12 "	2.50
14064	Eye, right	7 x 7 "	1.00
14065	Eye, left	7 x 7 "	1.00
14066	Nose	8 x 5 "	1.00
14067	Mouth	10 x 14½ "	2.50
14068	Mouth	5½ x 7½ "	1.00
14069	Nose	17 x 12 "	2.50
14070	Ears, two on panel	4 x 5½ "	1.00
14071	Negro Head, from nature	Height 1 ft. 3 "	3.00
14072	Hermes. From Statue No. 510.	" 1 , 5 "	4.00

Heads of original size statues illustrated in our catalogue can be furnished mounted the same as No. 14072. Prices upon application

BLOCKED STUDIES



14022

14023

14026

14024

14025

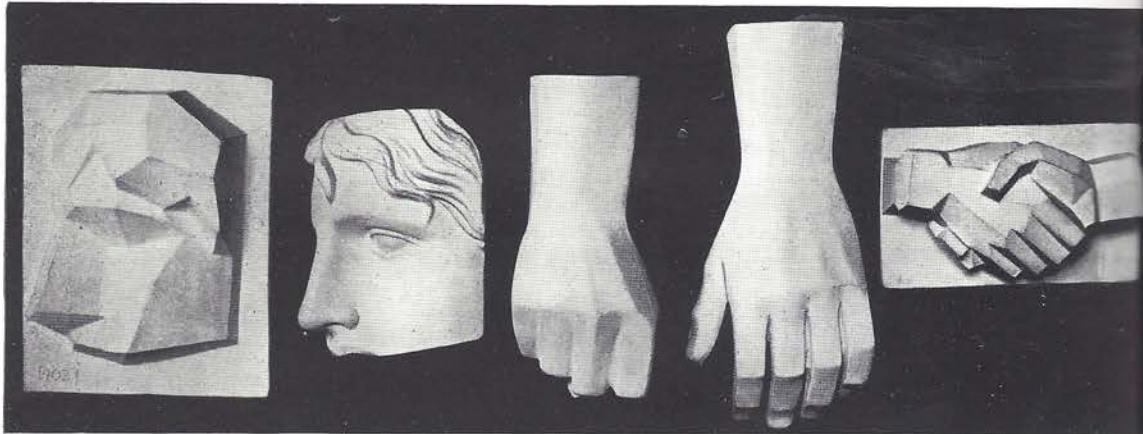

14027

14028

14029

14030

14031



14033

14032

No.				
14022	Blocked Head . . .	Height 1 ft. 6 in.	\$6.00	
14023	Blocked Head . . .	1 ,, 7 ,,	6.00	
14024	Blocked Head . . .	1 ,, 8 ,,	6.00	
14025	Blocked Head . . .	1 ,, 8 ,,	6.00	
14026	Blocked Head . . .	1 ,, 8 ,,	6.00	
14027	Upper two-thirds of Face, blocked	11 x 8½ ,,	.75	

No.			
14028	Upper two-thirds of Face, finished	8½ x 6½ in.	
14029	Hand, clenched, right, heroic size		
14030	Hand, open, left, heroic size		
14031	Hands, clasped, on panel, life size		
14032	Foot, left, heroic size		
14033	Foot, right, heroic size		

ARMS



14160



14161

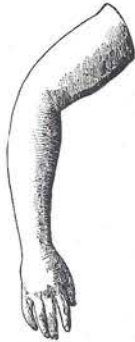

14162

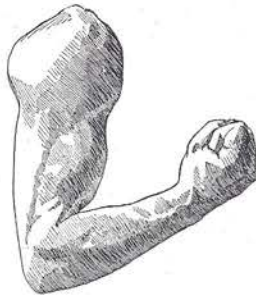

14163



14164



14165



14166



14167



14168



14169

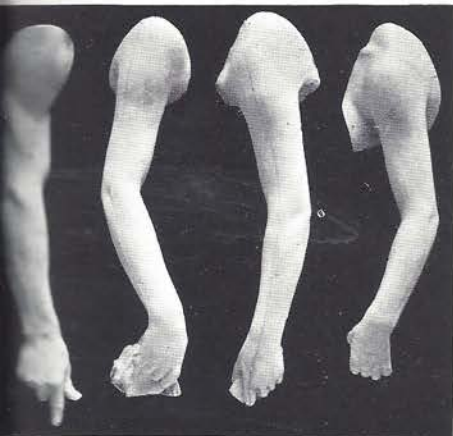

14170 14171 14172 14173



14174

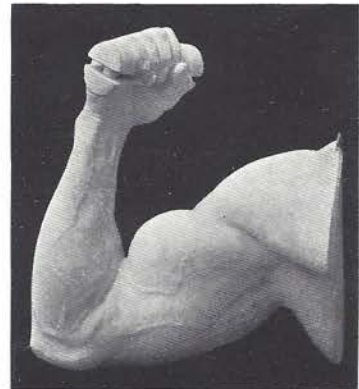

14175

14160	Arm, right, female, from life	\$3.00
14161	Arm, left, female, from life	3.00
14162	Arm, right, female, from life	3.00
14163	Arm of Tom Sayers	3.50
14164	Arm, right, male, with portion of shoulder, from life	5.00
14165	Arm, right, male, with shoulder, from life	4.00
14166	Arm, left, male, flexed on breast, from life	4.00
14167	Arm, right, male, from life	4.00

No.		
14168	Arm, right, male, from life	\$3.50
14169	Arm, left, from statue of Discobolus of Myron	3.00
14170	Arm, right, male, from life	3.50
14171	Arm, right, female, from life	3.00
14172	Arm, left, female, from life	3.00
14173	Arm, left, female, from life	3.50
14174	Arm, right, male, with portion of shoulder and breast, from life	5.00
14175	Arm, right, of Sandow	5.00

INFANTS' ARMS AND LEGS

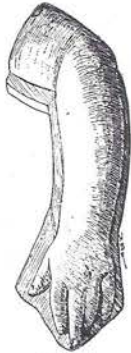

14235



14236



14237



14238



14239

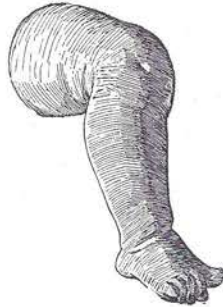

14240

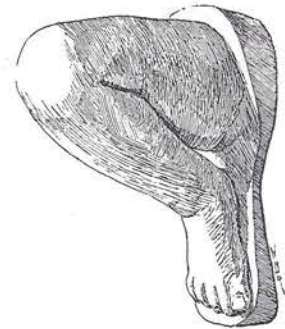

14241



14242

14243

No.		Price
14235	Arm, left, on panel, from life	\$2.00
14236	Arm, left, on panel, from life	1.00
14237	Arm, left, on panel, from life	1.00
14238	Legs and Thighs, front view, on panel	2.50
14239	Legs and Thighs, back view, on panel	2.50
14240	Leg, right	1.00
14241	Leg, right, from life	1.50
14242	Arm, right	2.00
14243	Arm, right	2.00

*Estimates for cleansing and repairing casts furnished upon application
Discount to schools and other educational institutions*

HANDS

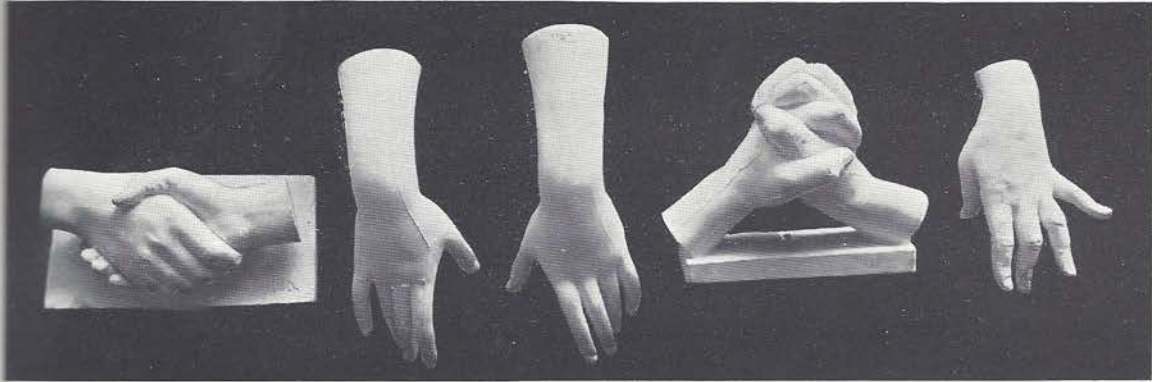

14300

14301

14302

14303

14304

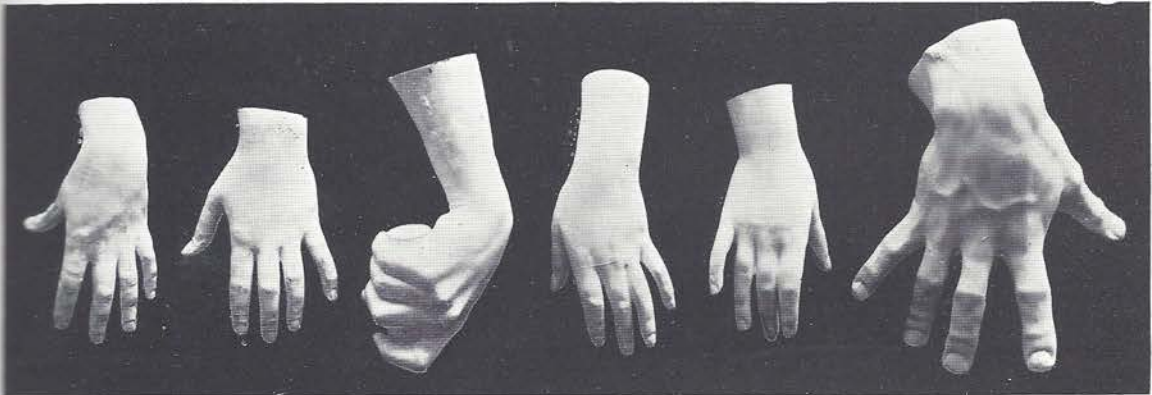

14305

14306

14307

14308

14309

14310

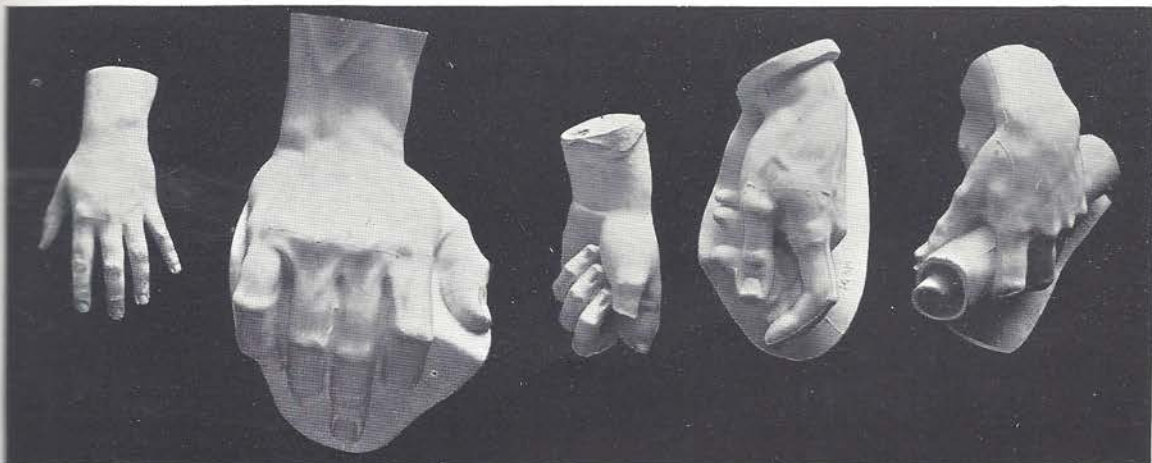

14311

14312

14313

14314

14315

14300	Hands, two, right, clasped, male, on panel, from life	\$1.00
14301	Hand, right, Venus de Medici	1.50
14302	Hand, left, Venus de Medici	1.50
14303	Hands, right and left, clasped, from life	1.50
14304	Hand, left, female, from life	1.00
14305	Hand, left, female, from life	1.00
14306	Hand, left, female, from life	1.00
14307	Hand, right, male, grasping rod	1.00

No.		
14308	Hand, left, female, from life	\$1.00
14309	Hand, right, female, from life	1.00
14310	Hand, right. By Michelangelo	1.50
14311	Hand, left, female, from life	1.00
14312	Hand, right, male, resting on block	1.50
14313	Hand, left, from Praxiteles' Hermes	1.00
14314	Hand, left, holding coins. By Michelangelo	1.50
14315	Hand, left, holding scroll. By Michelangelo	1.50

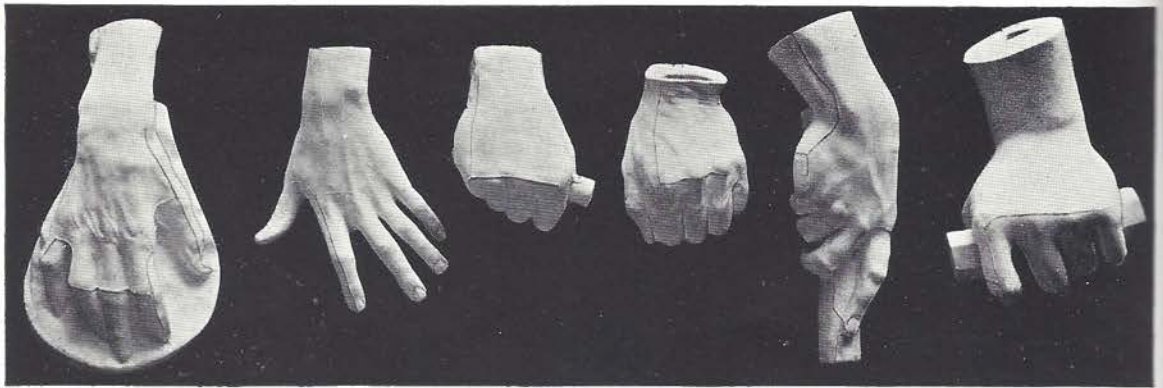

14316

14317

14318

14319

14320

14321

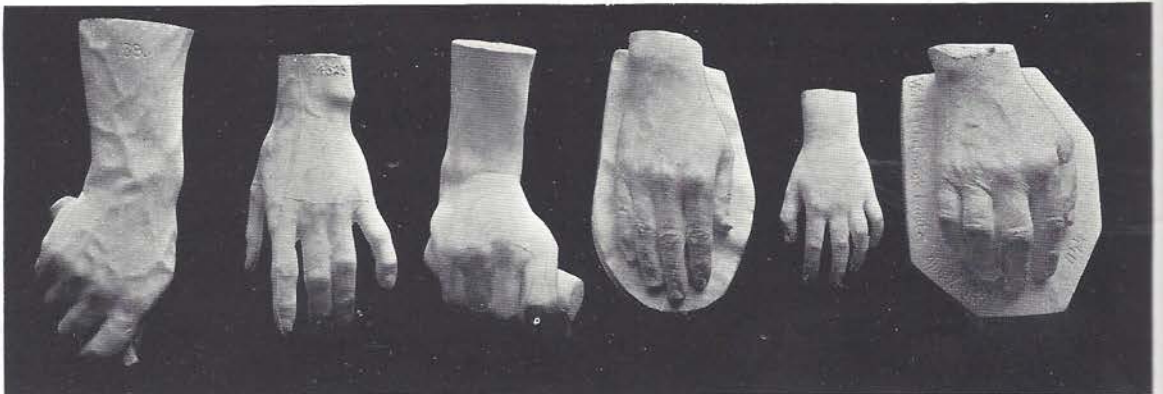

14322

14323

14324

14325

14326

14327

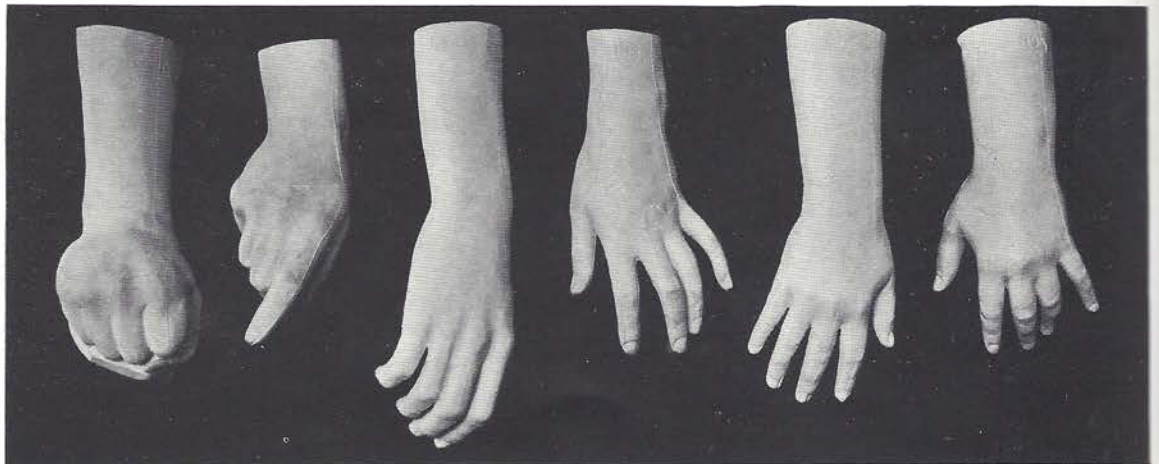

14328

14329

14330

14331

14332

14333

No.		
14316	Hand, right, of Voltaire, from life . . .	\$1.00
14317	Hand, left, of William Hunt, from life . . .	1.00
14318	Hand, right, of Abraham Lincoln, from life . . .	1.00
14319	Hand, left, of Abraham Lincoln, from life . . .	1.00
14320	Hand, right, male, holding rod.	
	By Michelangelo	1.00
14321	Hand, left, Apollo Belvedere, holding fragment of bow	1.50
14322	Hand, right, male, holding rod, from life	1.00
14323	Hand, left, male, open, from life	1.00
14324	Hand, right, male, grasping rod, from life	1.00

No.		
14325	Hand, right, male, extended on panel, from life	\$1.00
14326	Hand, left, female, open	1.00
14327	Hand, right, Walt Whitman, on panel, from life	1.00
14328	Hand, right, male, clenched, from life	1.00
14329	Hand, right, male, half closed, from life	1.00
14330	Hand, right, male, from life	1.50
14331	Hand, left, female, open, from life	1.00
14332	Hand, right, female, from life	1.00
14333	Hand, left, female, from life	1.00

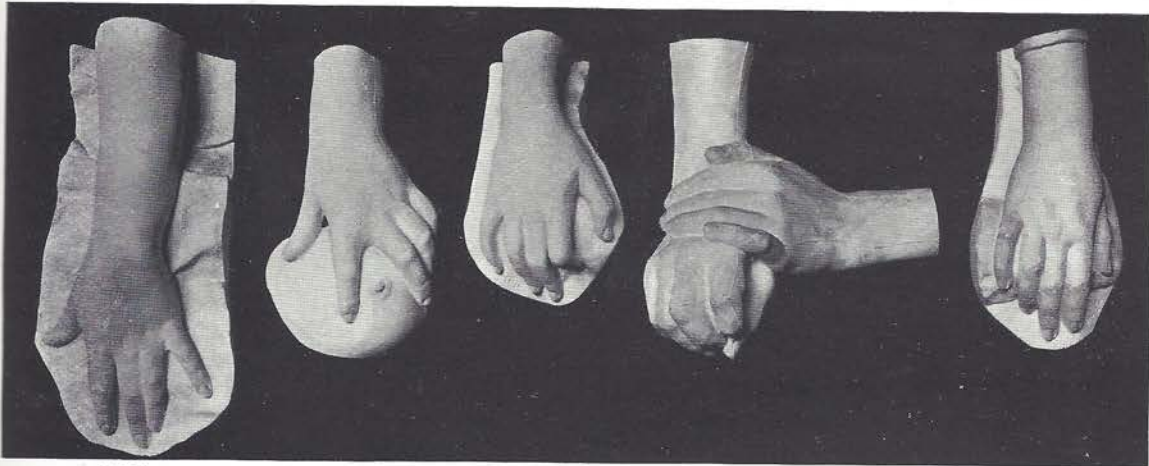

14334

14335

14336

14337

14338

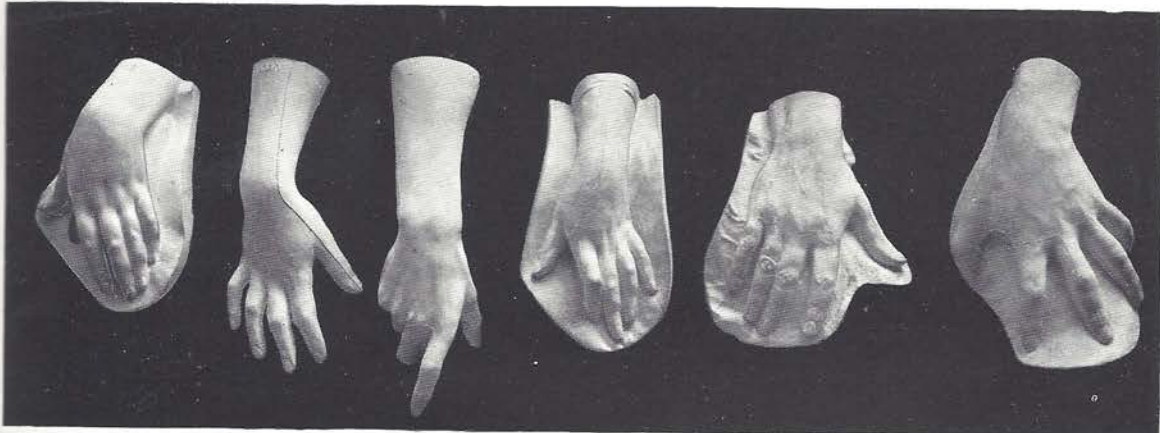

14339

14340

14341

14342

14343

14344

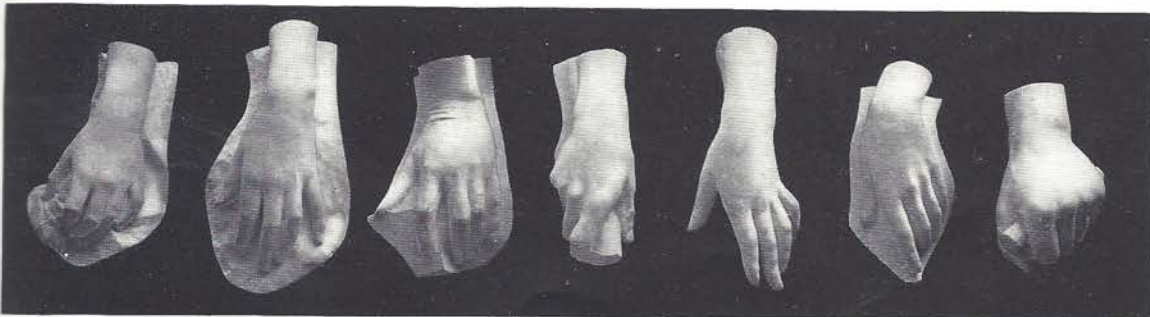

14345

14346

14347

14348

14349

14350

14351

No.		
14334	Hand, left, female, on cushion, from life	\$1.50
14335	Hand, left, female, on breast, from life	1.00
14336	Hand, right, female, on cushion, from life	1.00
14337	Two hands, one grasping wrist, male, from life	1.50
14338	Hand, right, female, resting on cushion, from life	1.00
14339	Hand, left, female, resting on cushion, from life	1.00
14340	Hand, right, female, from life	1.00
14341	Hand, right, male, from life	1.00

No.		
14342	Hand, left, female, on cushion, from life	\$1.00
14343	Hand, right, male, on panel, from nature	1.00
14344	Hand, left, male, on panel, from nature	1.00
14345	Hand, left, female, on panel, from nature	1.00
14346	Hand, left, female, on panel, from nature	1.00
14347	Hand, left, male, on panel	1.00
14348	Hand, right, male, holding rod, on panel, from nature	1.00
14349	Hand, left, female, from nature	1.00
14350	Hand, left, female, on panel, from nature	1.00
14351	Hand, left, male, grasping rod, from nature	1.00

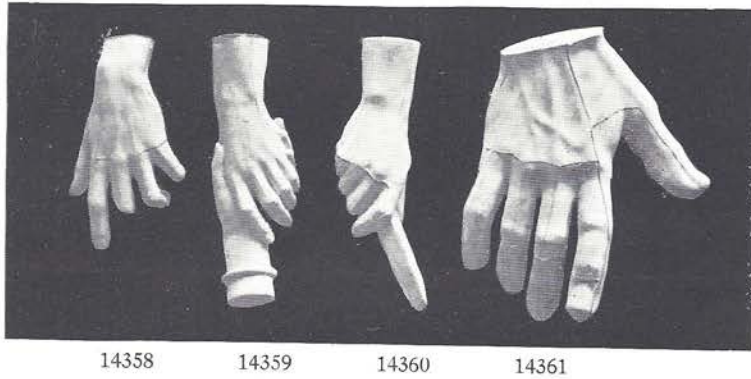
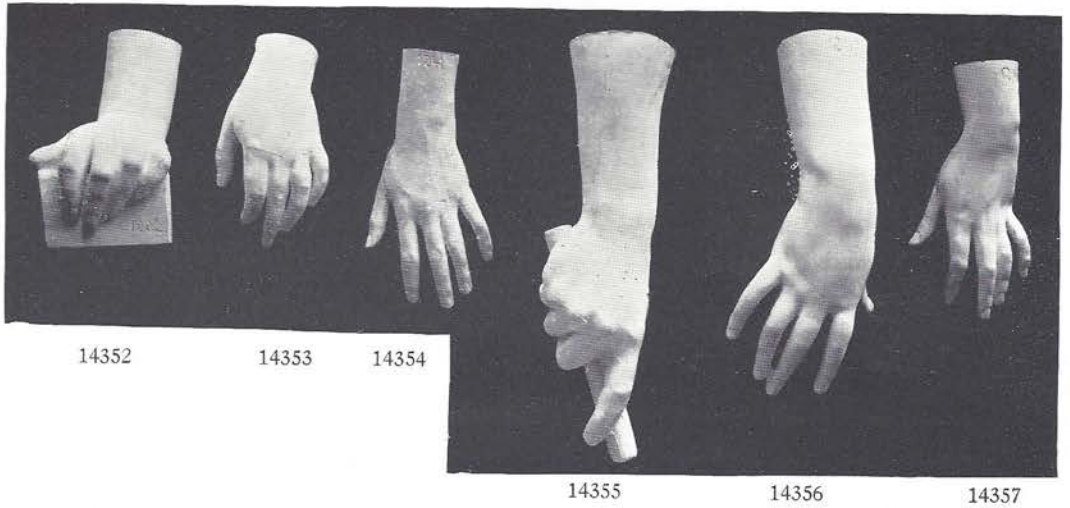

HANDS

No.		
14352	Hand, left, female, resting on block, from nature	\$1.00
14353	Hand, left, female, from life	1.00
14354	Hand, left, female, from life	1.00
14355	Hand, right, male, holding rod, antique	1.50
14356	Hand, right, female	1.00
14357	Hand, left, male, from life	1.00
14358	Hand, left	1.50
14359	Hands, clasped, female, from life	1.50
14360	Hand, right, with knife	1.50
14361	Hand, right, male, colossal	2.50
14362	Hand of Hercules, Farnese, colossal	6.00

Casts of hands, feet and other studies are always furnished in the plain white unless otherwise specified

INFANTS' HANDS

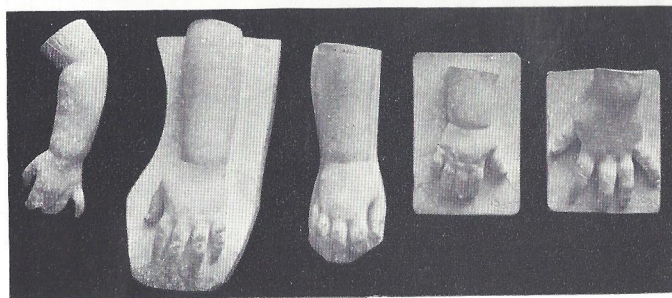

14490 14491 14492 14493 14494

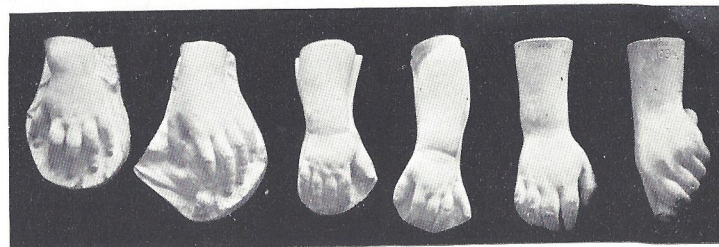

14495 14496 14497 14498 14499 14500

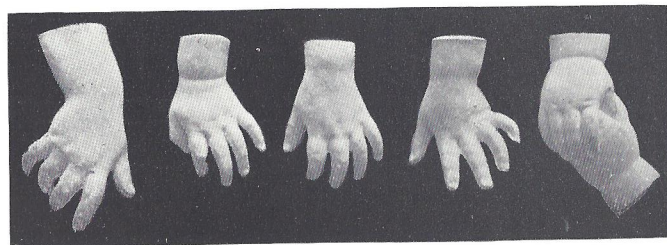

14501 14502 14503 14504 14505

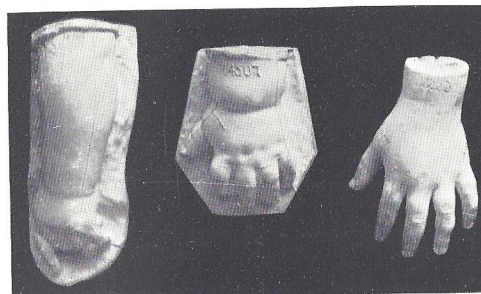

14506 14507 14509



14508



14510 14511

No.		
14490	Hand and part of arm, left, from life	\$0.75
14491	Hand, left, with part of arm, on panel, from life75
14492	Hand, right, with part of arm, on panel, from life75
14493	Hand, right, on panel, from life50
14494	Hand, left, on panel, from life50
14495	Hand, left, on panel, from life50
14496	Hand, left, on panel, holding bird, from life50
14497	Hand, right, on panel, with part of arm, from life50
14498	Hand, left, on panel, with part of arm, from life50
14499	Hand, right, with part of arm, from life50
14500	Hand, left, grasping rod, from life50

No.		
14501	Hand, right, from life	\$0.50
14502	Hand, left, from life50
14503	Hand, left, from life50
14504	Hand, left, from life50
14505	Hands clasped50
14506	Hand and part of arm, left, on panel, from life75
14507	Hand, left, on cushion, from life50
14508	Hand, right, on block, from life50
14509	Hand, left, from life50
14510	Hand, right, from life50
14511	Hand, right, from life50

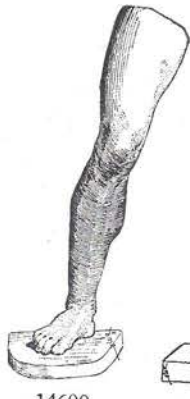

14600

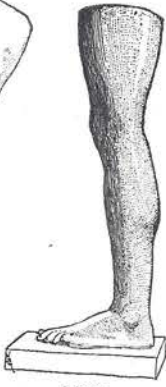

14601



14602

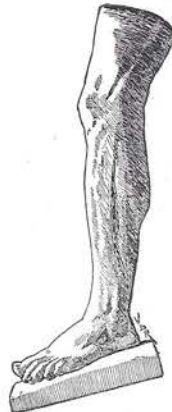

14603



14604



14605



14606



14607



14608



14675



14676



14677



14678



14679

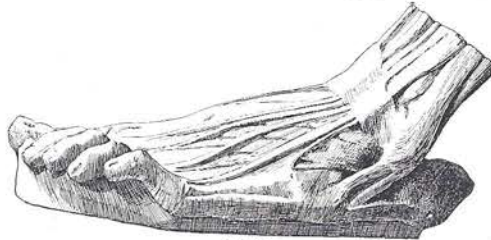

14681

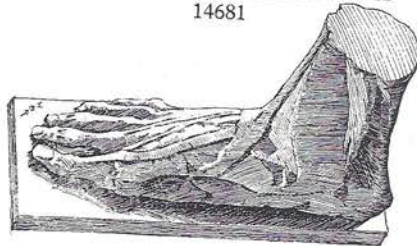

14682



14680

LEGS

No.		
14600	Leg and Thigh, right, male, from life	\$4.00
14601	Leg and Thigh, left, male, from life	4.00
14602	Leg, right. From Statue of Silenus	4.00
14603	Leg, left. From Statue of Silenus	4.00
14604	Leg, right. From Statue of Ajax	4.00
14605	Leg, right, male, from life	4.00
14606	Leg, right, female, from life	5.00
14607	Leg, left, female, from life	5.00
14608	Leg, left, female, from life	5.00

ANATOMICAL

No.		
14675	Arm, right, life size	By Houdon . . . \$4.00
14676	Arm, left, life size	. . . 4.00
14677	Leg, right	. . . 5.00
14678	Leg, right, life size	By Houdon . . . 4.00
14679	Leg, left, colossal	. . . 5.00
14680	Hand, left, on panel	. . . 1.00
14681	Foot, left, on panel	. . . 1.50
14682	Foot, right, on panel	. . . 1.50

(See Anatomical Studies on Pages 223, 224)

FEET



14825



14826

14827



14828

14829



14830

14831

14832



14833

14834

14835



14836

14837

14838

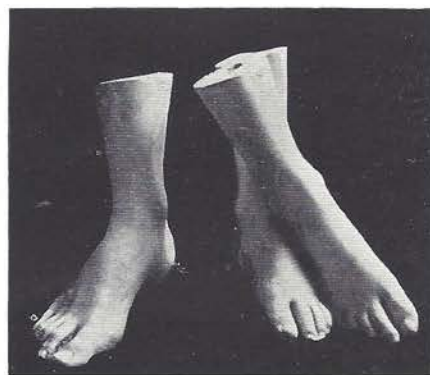

14839

14840

- Foot, left, male, heroic.
From Statue of Hercules \$2.50
Length from heel to toe 19 inches
- Foot, left, of Fighting Gladiator . . . 1.50
- Foot, right, of Laocoön 1.50
- Foot, left, of Laocoön 1.50
- Foot, Hermes of Praxiteles 1.50
- Foot, right, male, on panel, from life . . 1.00
- Foot, left, male, on panel, antique . . . 1.00
- Foot, left, male, on panel, from life . . . 1.00

- No.
- 14833 Foot, left, male, on panel, antique . . \$1.00
- 14834 Foot, left, female, on panel, from life . . 1.00
- 14835 Foot, right, male 1.00
- 14836 Foot, right, of Venus de Medici 1.00
- 14837 Foot, right, female, from life 1.00
- 14838 Foot, right, female, from life 1.00
- 14839 Foot, right, female, from life 1.00
- 14840 Feet, right and left crossed, female, from
life 1.50



14841 14842

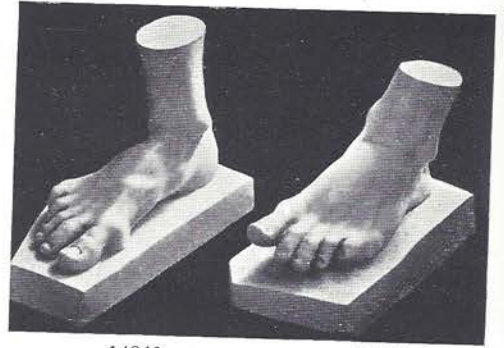

14843 14844



14845 14846 14847



14848 14849 14850



14851 14852



14853 14854

FEET

No.		
14841	Foot, right, female, on panel	\$1.00
14842	Foot, left, of Hercules, Farnese, on panel	2.00
14843	Foot, right, of Silenus, on panel	1.50
14844	Foot, left, of Silenus, on panel	1.50
14845	Foot, right, of Gladiator, on panel	1.50
14846	Foot, left, female	1.00
14847	Foot, right, female, on panel, from nature	1.00

No.		
14848	Foot, left, female, from nature	\$1.00
14849	Foot, right, male, on panel, from nature	1.00
14850	Foot, left, of Venus de Medici, on panel	1.00
14851	Foot, left, male, on panel, from nature	1.00
14852	Foot, right, male, antique, on panel	1.00
14853	Foot, right, of Apollo	1.50
14854	Foot, left, of Apollo	1.50

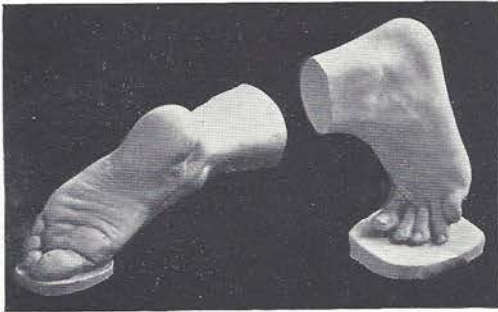

14855

14856

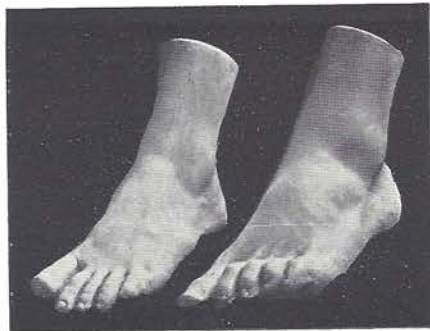

14857

14858

FEET

No.		
14855	Foot, female, showing sole	\$1.00
14856	Foot, left, male	1.00
14857	Foot, left, female	1.00
14858	Foot, left, male	1.50

INFANTS' FEET

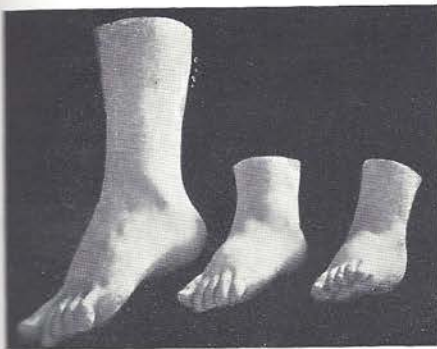

15000

15001

15002



15003

15004

15005

15006

No.		
15000	Foot, left	\$0.75
15001	Foot, left, from life50
15002	Foot, left, from life50
15003	Foot, right, on panel, from life50
15004	Foot, left, on panel, from life50
15005	Foot, left, from life50
15006	Foot, right, from life50

Casts of hands, feet and other studies are always furnished in the plain white, unless otherwise specified

FRUITS, FLOWERS AND LEAVES ON PANELS

Studies for Art Schools

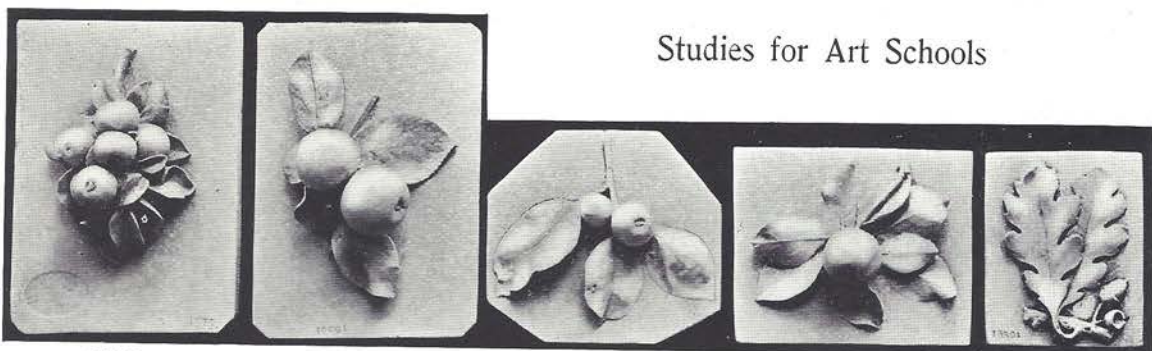

15500

15501

15502

15503

15504

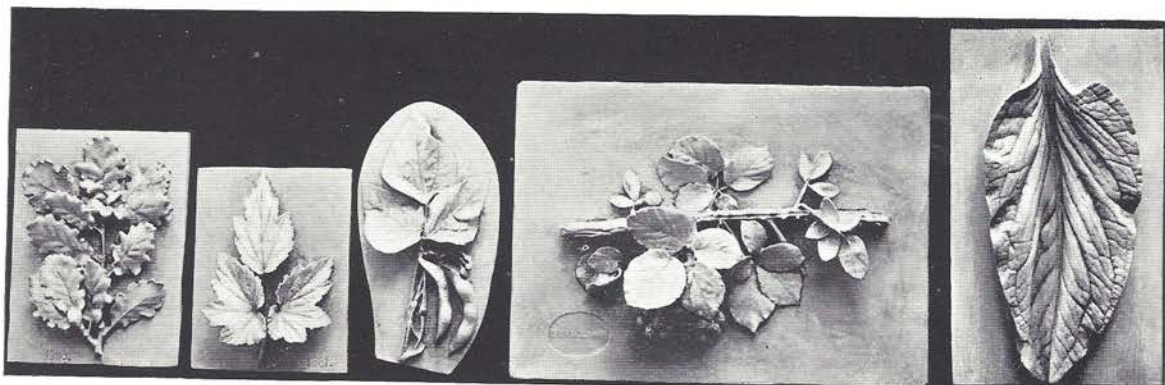

15505

15506

15507

15508

15509

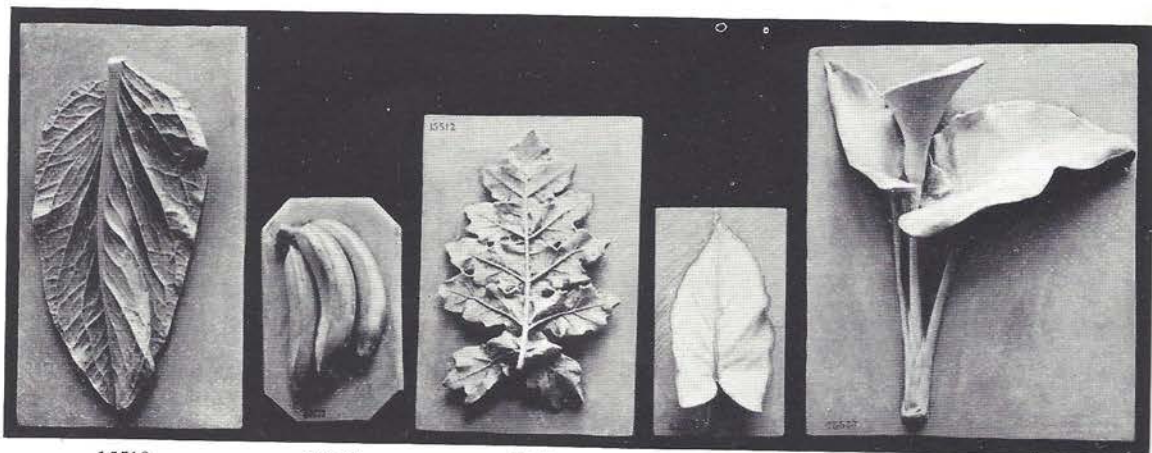

15510

15511

15512

15514

15513

No.					No.				
15500	Apples and Leaves	. . .	14	x 10	in.	\$1.50	15508	Blackberry Vine 11½ x 19½ in. \$3.00
15501	Apples and Leaves	. . .	14	x 10	"	2.00	15509	Burdock Leaf 16½ x 9 " 1.50
15502	Apples and Leaves	. . .	10	x 10	"	1.00	15510	Burdock Leaf, reversed	. 16½ x 9 " 1.50
15503	Apples and Leaves	. . .	8½	x 10	"	1.00	15511	Bananas 9 x 6 " .75
15504	Acorns and Leaves	. . .	8½	x 7	"	.50	15512	Acanthus Leaf 13 x 9 " 1.00
15505	Acorns and Leaves	. . .	11	x 8	"	1.00	15513	Calla Lily 15 x 13 " 2.00
15506	Birch Leaves	. . .	9½	x 7½	"	.75	15514	Calla Leaf 9 x 5½ " .50
15507	Beans and Leaves	. . .	13	x 7	"	1.00			

Discount to schools

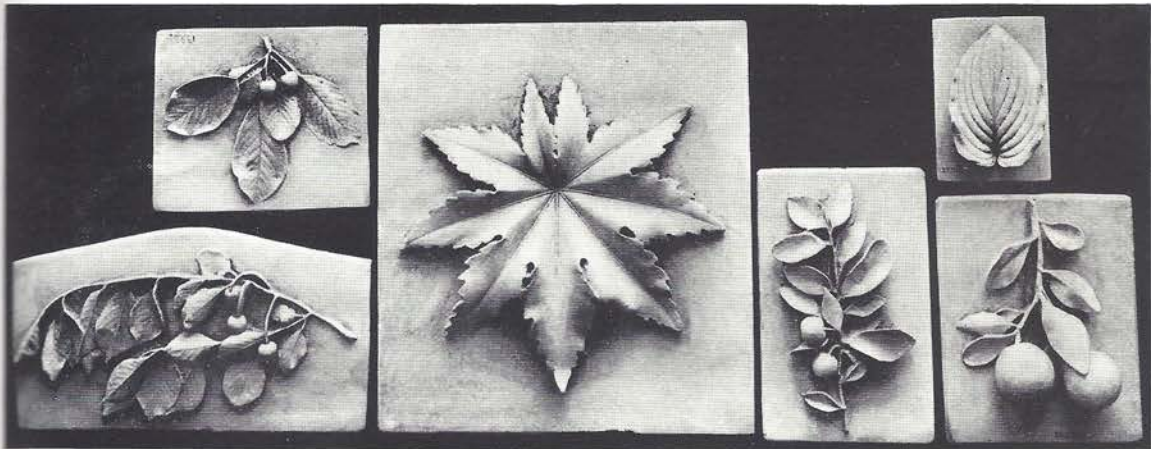

15515

15516

15517

15518

15519
15520

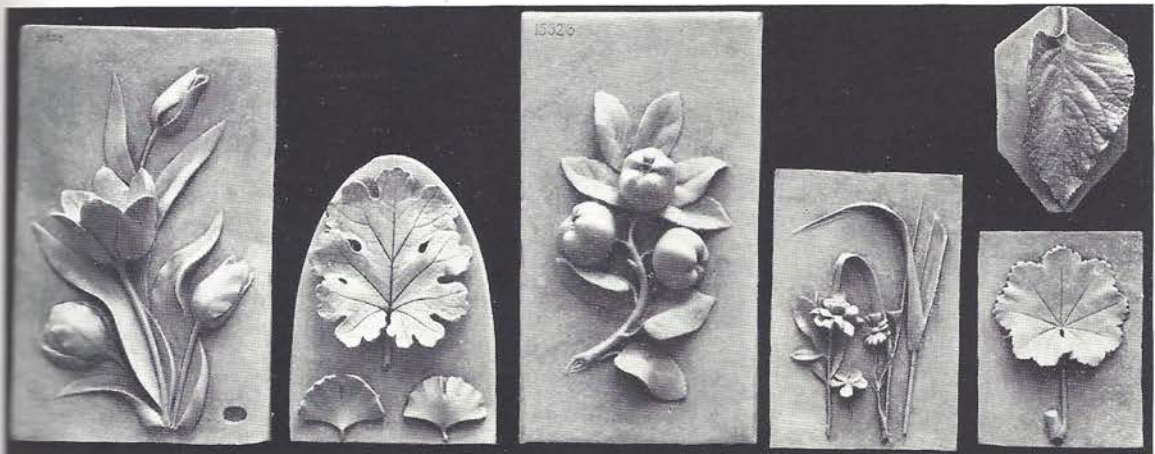

15521

15522

15523

15526

15528
15527

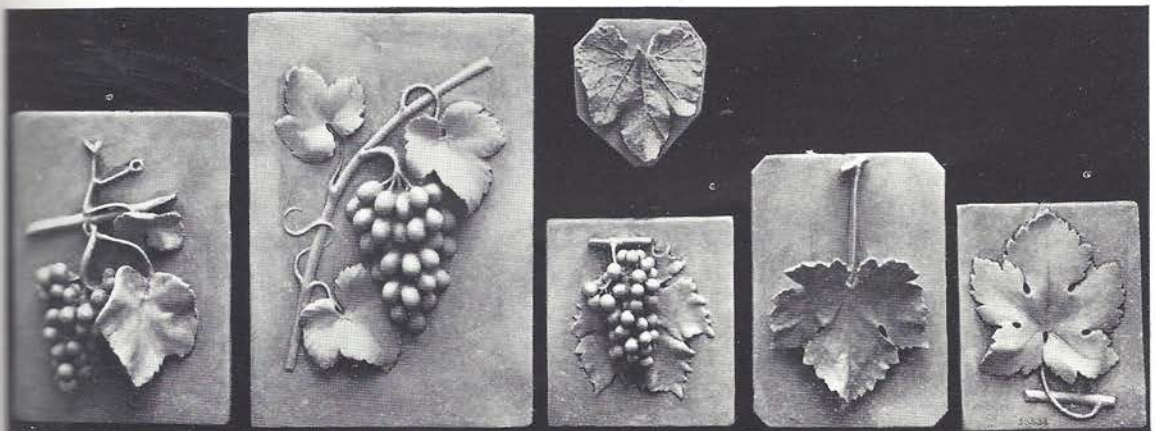

15529

15530

15532
15531

15533

15534

Cherries and Leaves . . .	10	x 18	in.	\$1.50
Cherries and Leaves . . .	9	x 11	"	.75
Castor Oil Leaf . . .	20	x 18	"	2.50
Crab Apples and Leaves	13	x 8½	"	1.25
Day Lily Leaf . . .	8	x 5½	"	.50
Oranges and Leaves . . .	12	x 10	"	1.50
Tulips and Leaves . . .	18	x 11	"	2.00
Fig Leaf . . .	13	x 9	"	1.00
Quinces and Leaves . . .	18½	x 10½	"	2.00

No.	Flowers, panel of . . .	12	x 8	in.	\$1.00
15527	Geranium Leaf . . .	9½	x 7	"	.50
15528	Ground Nut Leaf . . .	9	x 5½	"	.50
15529	Grapes and Leaves . . .	13	x 9½	"	1.50
15530	Grapes and Leaves . . .	17	x 12	"	2.00
15531	Grapes and Leaves . . .	9	x 8	"	.75
15532	Grape Leaf, reversed . . .	6	x 6	"	.50
15533	Grape Leaf . . .	11	x 8½	"	.75
15534	Grape Leaf . . .	9	x 8	"	.50

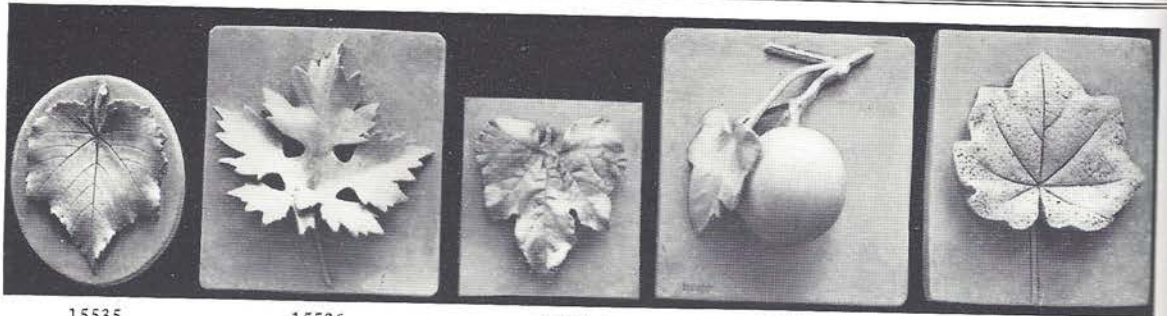

15535 15536 15537 15538 15539

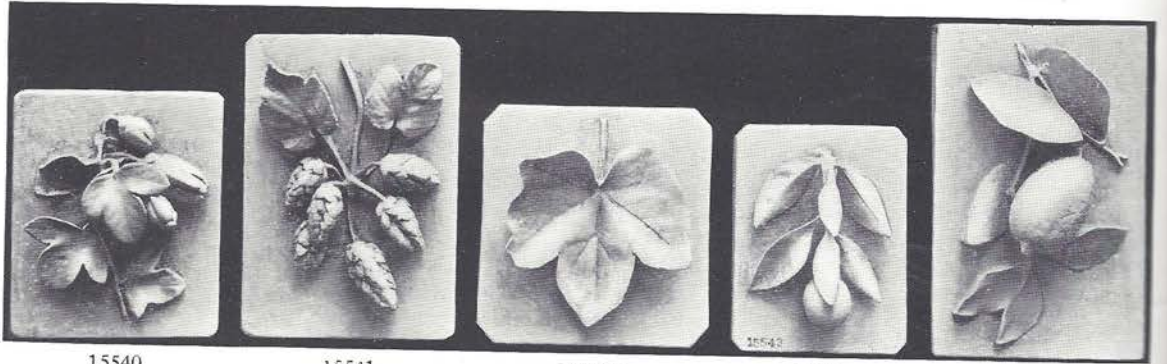

15540 15541 15542 15543 15544

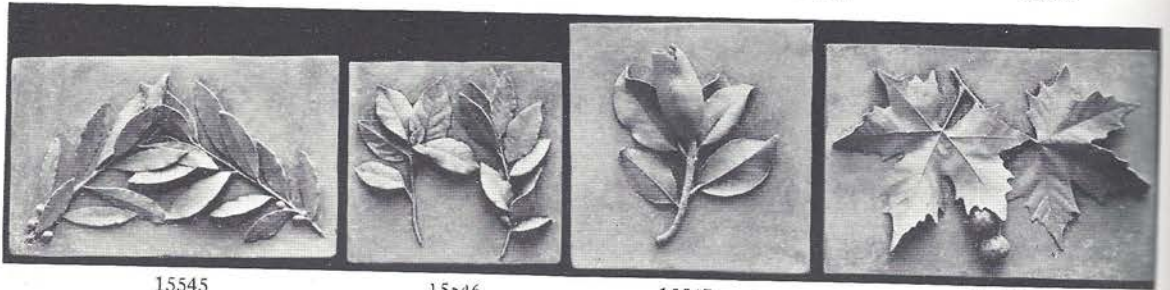

15545 15546 15547 15548

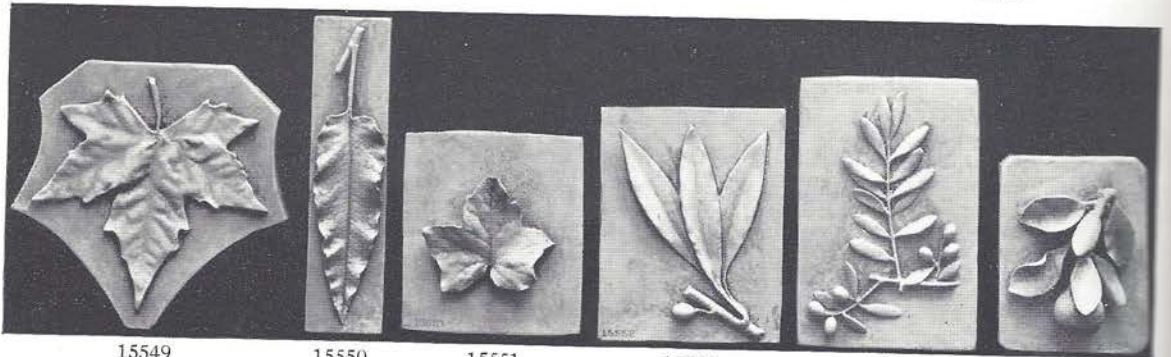

15549 15550 15551 15552 15553 15554

No.	Description	Dimensions	Price	No.	Description	Dimensions	Price
15535	Grape Leaf	8 x 6 in.	\$0.75	15545	Laurels	10 x 17 in.	\$1.50
15536	Grape Leaf	9½ x 8½ "	.75	15546	Leaf Cluster	10 x 11 "	1.00
15537	Grape Leaf	7 x 6½ "	.50	15547	Magnolia	12 x 12 "	2.00
15538	Gourd and Leaf	10 x 9 "	1.25	15548	Maple Leaf Cluster	11 x 16 "	1.50
15539	Hollyhock Leaf	10 x 8 "	.50	15549	Maple Leaf	10 x 10 "	.50
15540	Hops and Leaves	8 x 7 "	1.00	15550	Narrow-dock Leaf	12 x 3 "	.50
15541	Hops and Leaves	10 x 7 "	1.50	15551	Oak Leaf	8 x 7½ "	.50
15542	Ivy Leaf	8 x 8 "	.50	15552	Olives and Leaves	9 x 7 "	.50
15543	Lemon and Leaves	7 x 4½ "	1.00	15553	Olives and Leaves	10 x 7 "	1.00
15544	Lemon and Leaves	11 x 7 "	1.50	15554	Orange and Leaves	7 x 5½ "	1.00

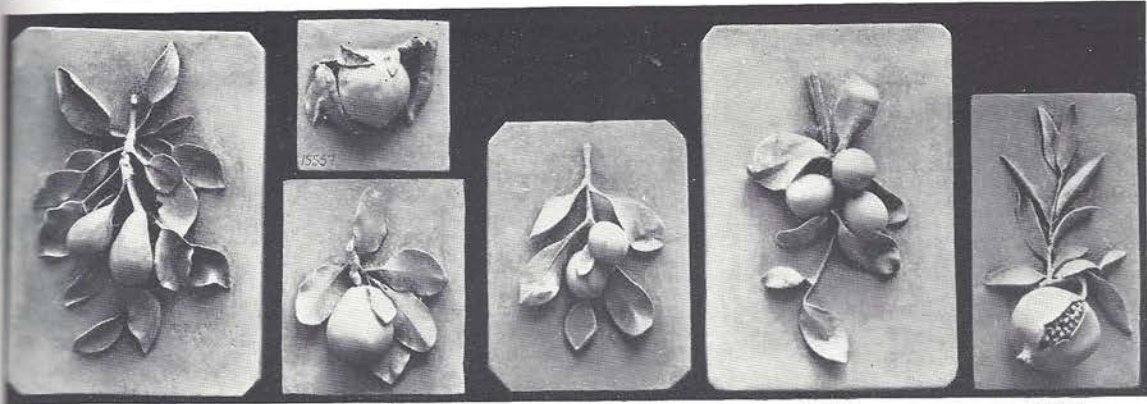

15555

15557
15556

15558

15559

15560

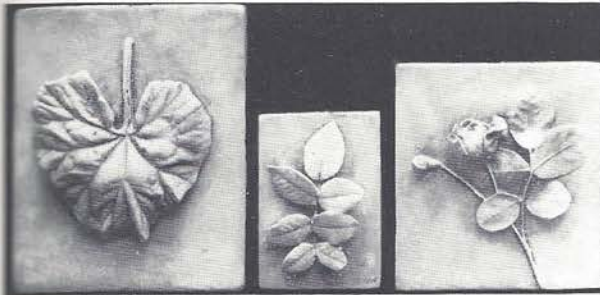

15561

15562

15565

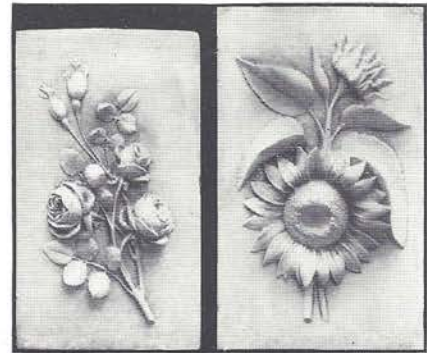

15563

15566

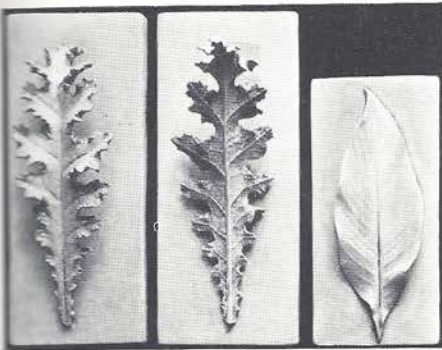

15567

15568

15569

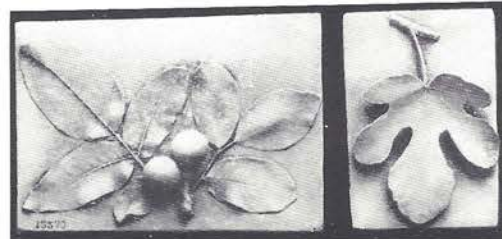

15570

15571

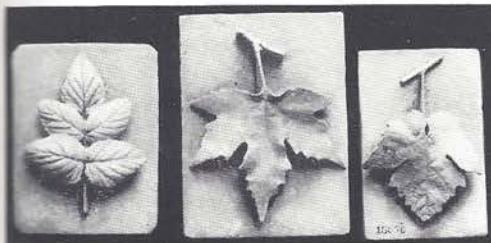

15572

15573

15576

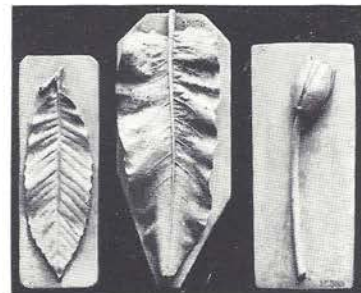

15574

15575

15583

15555	Pears and Leaves . . .	14	x 10	in.	\$2.00
15556	Pear and Leaves . . .	8½	x 7	..	1.00
15557	Peach and Leaves . . .	6	x 6	..	.50
15558	Plums and Leaves . . .	10	x 8	..	1.50
15559	Plums and Leaves . . .	15	x 10	..	1.50
15560	Pomegranate and Leaves	12	x 7	..	1.00
15561	Pumpkin Leaf . . .	11	x 10	..	1.00
15562	Rose Leaves . . .	7	x 5	..	.50
15563	Roses and Leaves . . .	17	x 11	..	1.50
15565	Rose and Leaves . . .	9	x 8½	..	.75
15566	Sunflower and Leaves .	19	x 12	..	1.50

No.					
15567	Thistle Leaf . . .	19	x 8	in.	\$2.00
15568	Thistle Leaf, reversed .	19	x 8	..	2.00
15569	Tobacco Leaf . . .	15	x 7	..	1.00
15570	Walnuts and Leaves . .	8½	x 12	..	.75
15571	Fig Leaf . . .	8½	x 6	..	.75
15572	Blackberry Leaves . . .	7	x 6	..	.50
15573	Maple Leaf . . .	8½	x 6½	..	.75
15574	Chestnut Leaf . . .	11	x 4	..	.50
15575	Burdock Leaf . . .	13	x 6	..	1.00
15576	Grape Leaf . . .	7	x 4½	..	.50
15583	Pond Lily . . .	12	x 5	..	.50

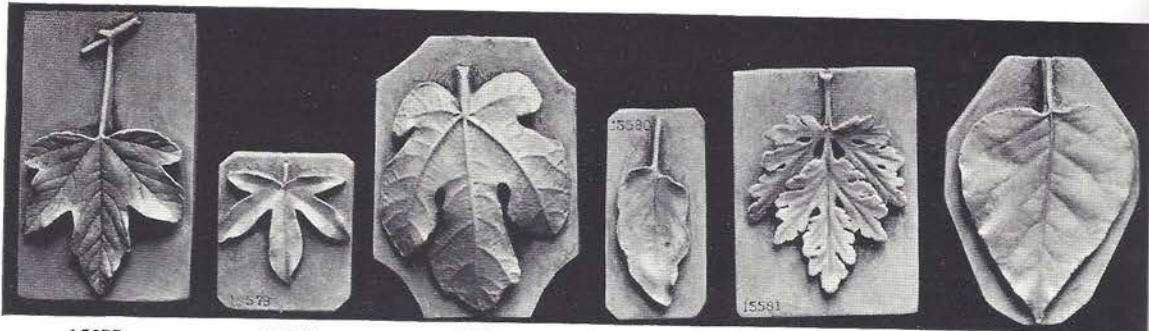

15577 15578 15579 15580 15581 15582

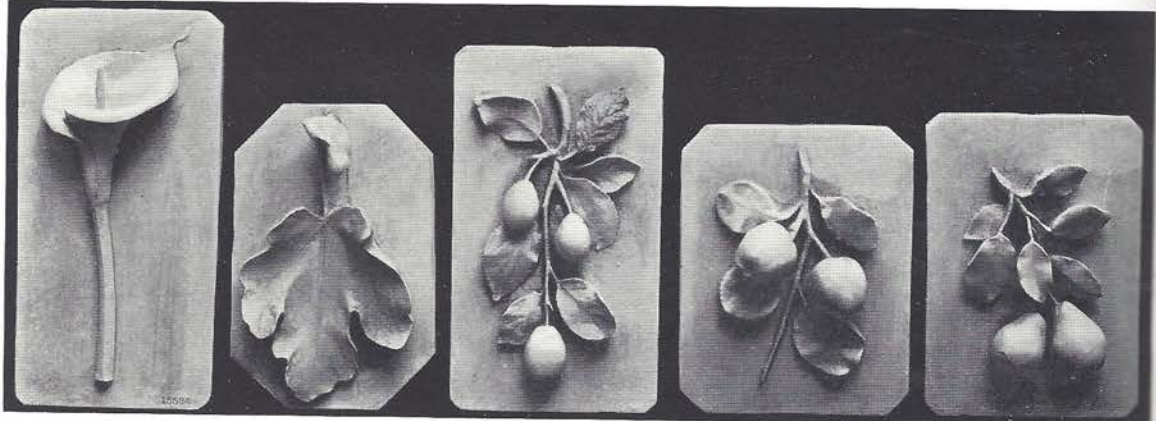

15584 15585 15586 15587 15588



15589

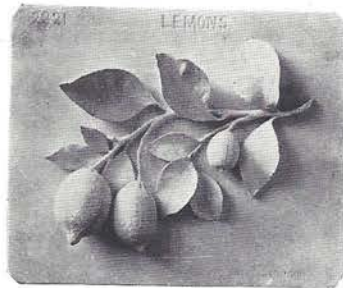

15590

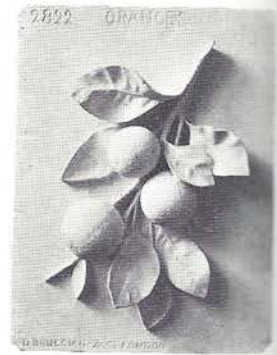

15591

No.	Description	Dimensions	Price
15577	Maple Leaf	8 x 5 in.	\$0.50
15578	Fig Leaf	4½ x 4 "	.25
15579	Fig Leaf, reversed	8 x 6 "	.50
15580	Leaf, from nature	6 x 2½ "	.25
15581	Geranium Leaf	7 x 5½ "	.50
15582	Maple Leaf	7 x 5½ "	.50
15584	Calla Lily	17 x 8½ "	1.00
15585	Fig Leaf	13 x 9 "	1.00
15586	Plums and Leaves	10½ x 9 "	1.50
15587	Quinces and Leaves	12½ x 10 "	1.50
15588	Pears and Leaves	13 x 9½ "	2.00
15589	Pears and Leaves	8 x 6 "	.75
15590	Lemons and Leaves	12 x 15 "	3.00
15591	Oranges and Leaves	16 x 12 "	3.00



15592



15593

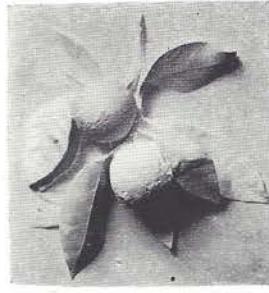

15594



15595



15596



15597



15598



15599

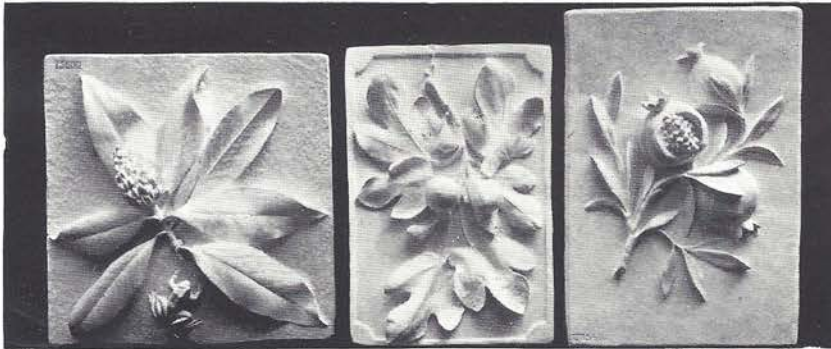

15600

15601

15602

No.			
15592	Hop Leaf	8½ x 7 in.	\$0.75
15593	Daffodil	13 x 7 "	1.25
15594	Merangoli and Leaves	10 x 9 "	1.00
15595	Walnut Leaf	9½ x 9 "	.50
15596	Grapes and Leaves	10 x 13½ "	2.50
15597	Magnolia	12 x 11 "	2.00
15598	Citron and Leaves	9½ x 11 "	1.50
15599	Grapes and Leaves	14 x 13 "	2.50
15600	Magnolia and Leaves	15 x 14 "	3.00
15601	Figs and Leaves	15 x 10½ "	2.50
15602	Pomegranate and Leaves	18 x 12 "	2.50

PRIMARY STUDIES OF ORNAMENT

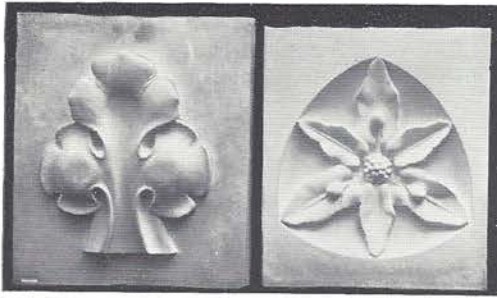

16000

16001

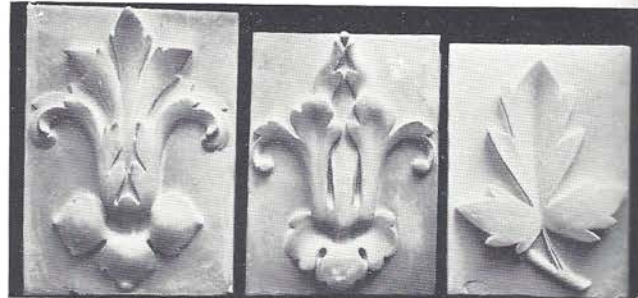

16002

16003

16004



16005

16006

16007

16008

16009

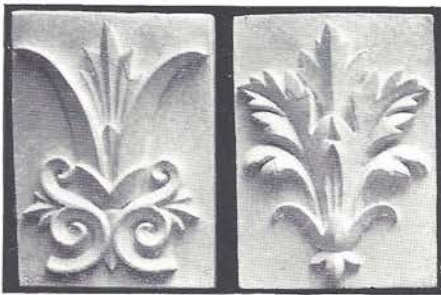

16010

16011



16012

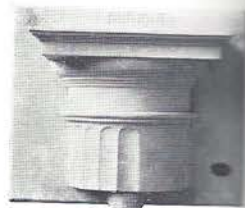

16013

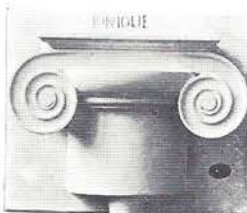

16014



16015



16016



16017

No.				
16000	Study of Leaf	17	x 15	in. \$1.50
16001	Study of Rosette	16	x 14	.. 1.50
16002	Study of Leaf	21	x 15	.. 1.50
16003	Study of Leaf	20	x 14½	.. 1.50
16004	Study of Leaf	19	x 14	.. 1.50
16005	Study of the Lotus Leaf	10½	x 7½	.. .75
16006	Study of Ornament	10½	x 7½	.. .75
16007	Study of Ornament	8½	x 8½	.. .50
16008	Study of Ornament	8½	x 8½	.. .50

No.				
16009	Study of Ivy Leaf	7	x 12	in.
16010	Study of Ornament	11	x 7½	..
16011	Study	10	x 7½	..
16012	Capital, Tuscan	8	x 10	..
16013	Capital, Doric	8	x 10	..
16014	Capital, Ionic	8	x 10	..
16015	Capital, Corinthian	10	x 9½	..
16016	Capital, Composite	10	x 9½	..
16017	Study of a Cross	9	x 9	..



16018



16020

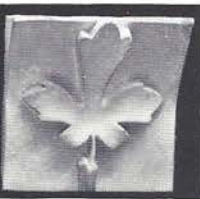

16019



16021



16022



16023



16024



16025, 16026



16027



16028



16029



16030

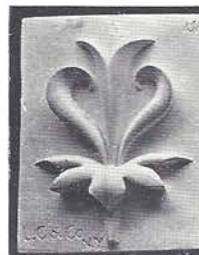

16031



16032



16033



16034



16035



16036



16037

16018	Study of Fig Leaf	7 x 7 in.	\$0.50
16019	Study of Fig Leaf	7 x 7 "	.50
16020	Study of Fig Leaf	7 x 7 "	.50
16021	Study of Acanthus	12 x 8½ "	1.00
16022	Study of Acanthus	12 x 8½ "	1.00
16023	Study of Scroll	12½ x 9 "	1.00
16024	Study of Scroll	12½ x 8½ "	1.00
16025	Lotus Leaf	22 x 15 "	2.00
16026	Lotus Leaf. Reduction of No. 16025	10½ x 8 "	.75
16027	Lotus Fret	12½ x 27 "	2.00

No.			
16028	Study of Leaf	9½ x 7½ in.	\$1.00
16029	Study of Leaf, Palmetto	9½ x 7½ "	1.00
16030	Study of Leaf, Palmetto	9½ x 7½ "	1.00
16031	Study of Bud and Leaf	9½ x 7½ "	1.00
16032	Study of Bud and Leaf	9½ x 7½ "	1.00
16033	Study of Leaf	12 x 8½ "	1.50
16034	Study of Ivy Leaf	9 x 7½ "	1.00
16035	Study of Ivy Leaf	9 x 7½ "	1.00
16036	Study of Acanthus Leaf	12 x 8 "	1.50
16037	Cluster of Leaves	12 x 8 "	1.50



16038



16039



16040



16041



16042



16043

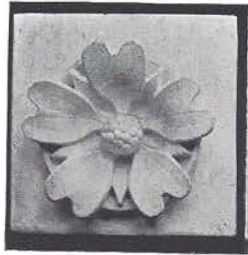

16044

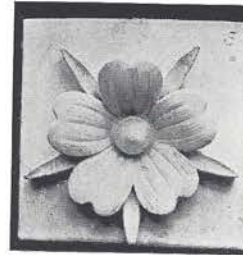

16046



16047

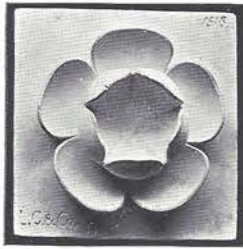

16048



16049



16050



16051

No.			
16038	Study of Fig Leaf	10¼ x 8 in.	\$1.00
16039	Acanthus Leaf	12 x 8¼ "	1.50
16040	Study of Palm Leaf	10½ x 8½ "	1.00
16041	Study of Honeysuckle	15 x 10½ "	1.75
16042	Study of Acanthus Leaf	12 x 9 "	1.50
16043	Study of Leaf	12 x 8 "	1.50
16044	Rosette	9 x 9 "	1.50
16046	Rosette	9 x 9 "	1.50
16047	Rosette	9 x 9 "	1.50
16048	Rosette	9 x 9 "	1.50
16049	Lotus with Acanthus	12 x 8½ "	1.50
16050	Oak Leaves	9 x 7½ "	1.00
16051	Study of Leaf	12 x 8¼ "	1.50

STUDIES OF ORNAMENT AND ARCHITECTURAL DETAILS



Capital
From the Arch of Trajan, Beneventum
No. 18797 35 x 44 in. \$30.00



Acanthus. Greek
No. 18798 17 x 12 in. \$1.50

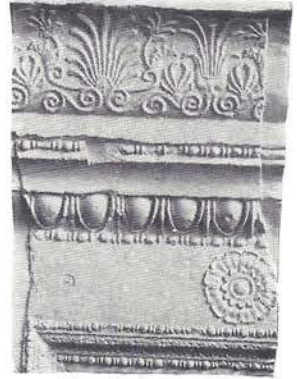

Cornice. Greek
From the Erechtheum, Athens
No. 18800 32 x 22 in. \$5.00



Anthemion, antefix. Greek
No. 18799 17 x 16 in. \$2.00



Capital, quarter section
Greek
From the Temple of Minerva
No. 18801 27 x 25 in. \$8.00



Anthemion. Greek
No. 18802 10 x 8 in. \$0.75

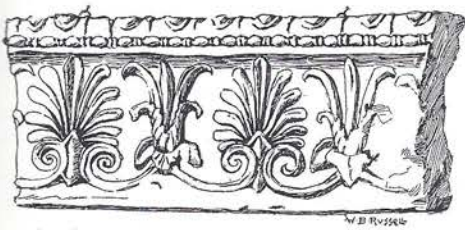

Anthemion, fret with beading. Greek
No. 18803 8½ x 19 in. \$1.50

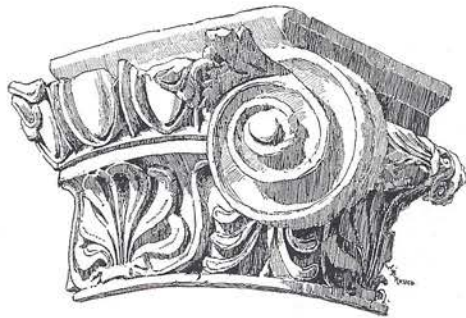

Capital, quarter section
From the Lateran Museum, Rome
No. 18804 17 x 19 in. \$5.00



Cymatium. Greek
No. 18805 8½ x 11 in. \$1.25



Cymatium. Greek
No. 18806 6 x 11 in. \$1.25

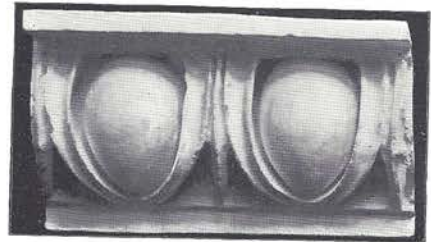

Egg and Dart. Greek
No. 18807 13 x 21 in. \$2.50



Fret. *Greek*
No. 18808 8½ x 18 in. \$1.00



Honeysuckle. *Greek*
No. 18809 8½ x 10 in. \$0.75



Scroll, the Lysicrates Scroll. *Greek*
From the Choragic Monument of Lysicrates, Athens
No. 18810 12 x 28 in. \$2.00



Table Support, Pompeiian
From the House of Cornelius Rufus
No. 18811 33 x 33 in. \$12.00



Fragment. *Greek*
From the Erechtheum, Athens
No. 18812 21 x 26 in. \$3.50



Antefix. *Greek*
From the Parthenon
No. 18813 20 x 12 in. \$1.50



Capital. *Greek*
From the Erechtheum, Athens
No. 18814 29 x 37 in. \$12.00

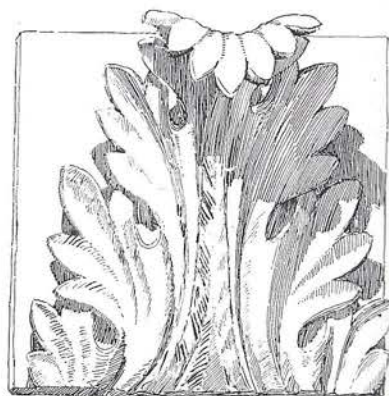

Acanthus Leaf. *Greek*
From the Temple of Mars
No. 18815 26 x 24 in. \$5.00



Fragment of Cornice. *Greek*
From the Temple of Diana, Ephesus
No. 18816 24 x 24 in. \$3.50



Moulding. *Greek*
From Temple of Minerva
No. 18817 24 x 12 in. \$3.00



Fragment of Cornice
Greek
From the Choragic Monument of Lysicrates
No. 18818 14 x 11 in. \$1.50

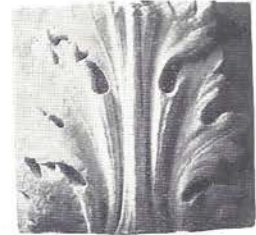

Acanthus. *Greek*
No. 18820 11 x 10½ in. \$1.50



Fragment of Capital
Greek
From same as No. 18818
No. 18819
25 x 13 in. \$3.00

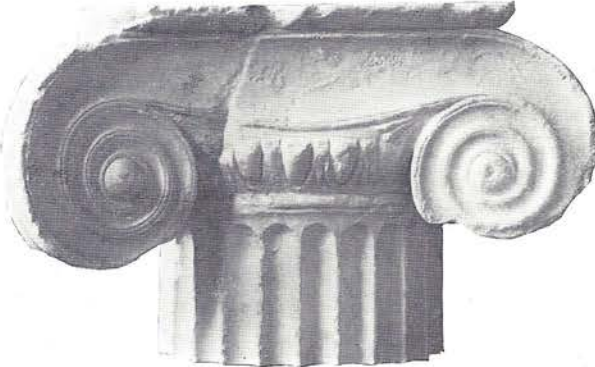

Capital. *Greek*
From the Temple of Niké Apteros, Athens
No. 18821 19 x 32 in. \$8.00



Capital
Restored Reduction of No. 18814
No. 18822 17 x 14 in. \$3.00

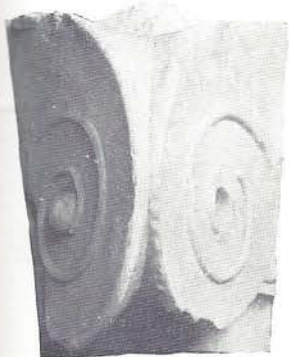

Fragment of an Ionic Capital
Greek
From Athens
No. 18823 18 x 14 in. \$3.50



Stele. *Greek*
In the Louvre
No. 18825 30 x 17 in. \$5.00



Stele. *Greek*
From Temple of Theseus, Athens
No. 18824 47 x 21 in. \$8.00



Frieze, archaic. *Greek*
No. 18826 7½ x 19 in. \$1.50



Frieze, archaic. *Greek*
No. 18827 9 x 20 in. \$1.50

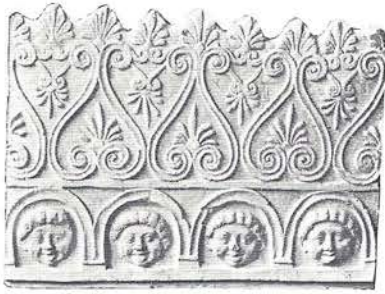

Frieze, archaic. *Greek*
No. 18828 17 x 23 in. \$2.50

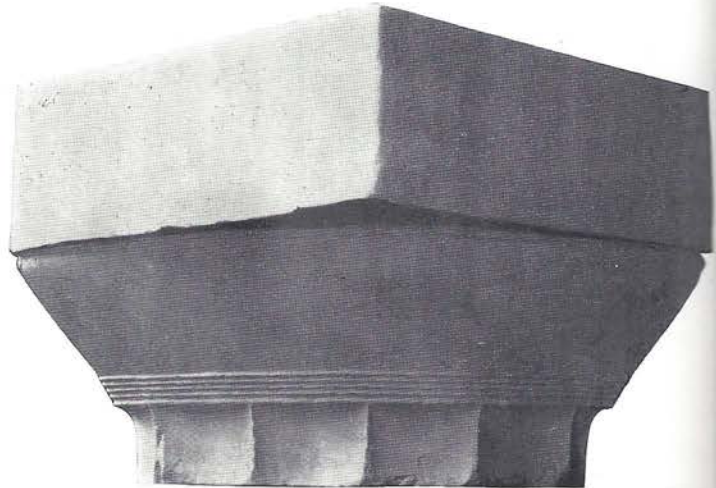

Capital, quarter section, original size. *Greek*
From the Parthenon, Athens
No. 18829 36 x 40 in. \$25.00

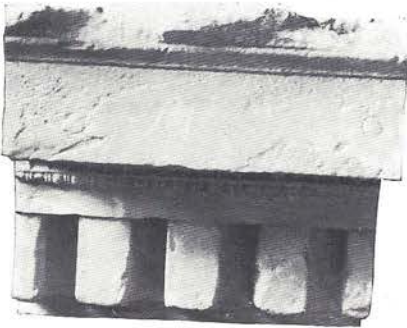

Fragment of Cornice. *Greek*
From the Erechtheum, Athens
No. 18830 15 x 18 in. \$3.00

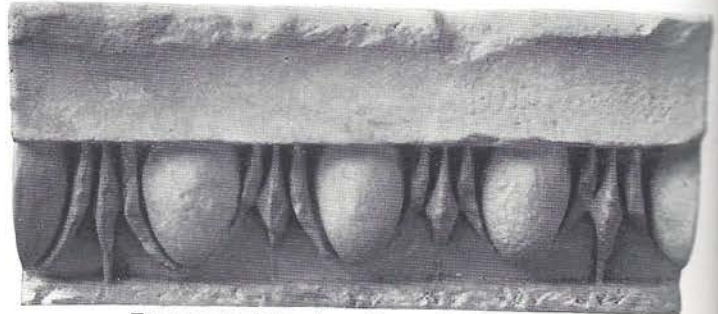

Fragment of Cornice, Egg and Dart. *Greek*
From the Erechtheum, Athens
No. 18831 8 x 18 in. \$2.00

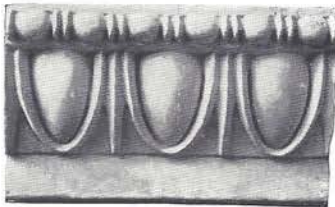

Fragment of Cornice. *Greek*
From the Erechtheum, Athens
No. 18832 6 x 11 in. \$1.00

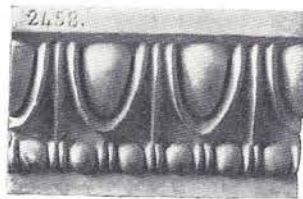

Fragment of Cornice. *Greek*
From the Erechtheum, Athens
No. 18833 4 x 6 in. \$0.50

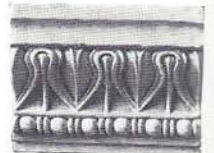

Fragment of Cornice, Cyma
Greek
From the Erechtheum, Athens
No. 18834 4½ x 5½ in. \$0.50

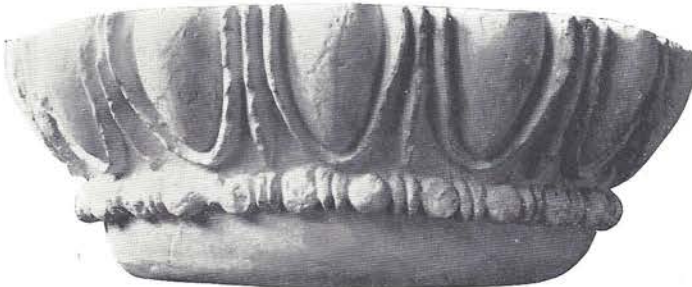

Section of Capital. *Greek*
From the Erechtheum, Athens
No. 18835 7 x 17 in. \$2.00



Anthemion. *Greek*
In Athens
No. 18836 13½ x 10 in. \$1.00



Antefix. *Greek*
In Athens
No. 18837
7 x 10½ in. \$1.00



Anthemion. *Greek*
In Athens
No. 18837A 17 x 10½ in. \$1.00



Wreath of Olives. *Greek*
In Athens
No. 18838 11½ x 10½ in. \$1.00



Honeysuckle and Acanthus
Greek
No. 18839 16 x 11 in. \$2.00



Acanthus. *Roman*
No. 18840 17 x 12 in. \$1.50



Acanthus. *Roman*
No. 18841 24 x 9 in. \$2.00

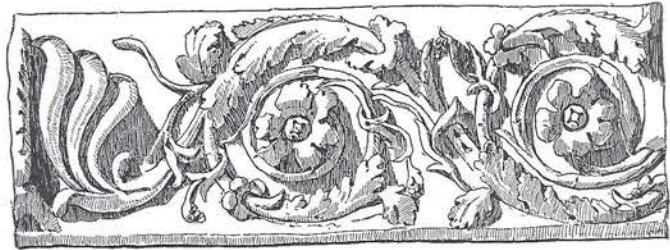

Acanthus Scroll. *Roman*
No. 18842 15 x 48 in. \$4.00



Base of Column, Doric, quarter
section. *Roman*
No. 18843 14 x 25 in. \$3.50

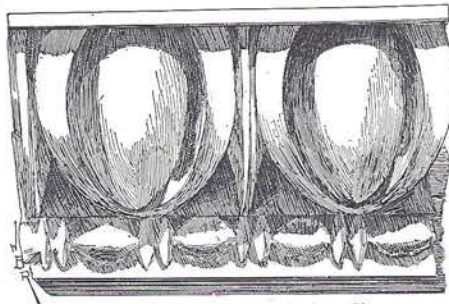

Egg and Dart, with beading
Roman
No. 18844 10 x 14 in. \$2.00



Moulding, with Egg
and Dart. *Roman*
From Roman Forum
No. 18845 8 x 10 in. \$1.00



Acanthus
From Temple of Jupiter, Rome
No. 18846 23 x 24 in. \$5.00



Acanthus
From Temple of Jupiter, Rome
No. 18847 19 x 17 in. \$2.50

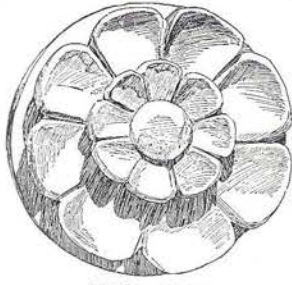

18848, 18849

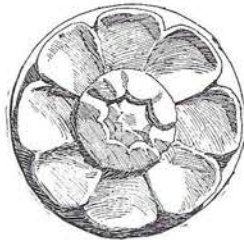

18850



18851



18852

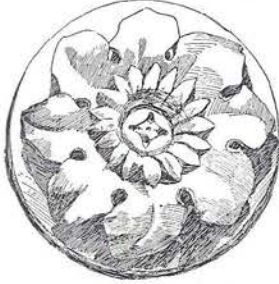

18853

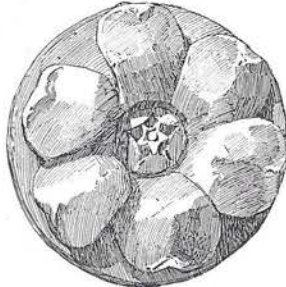

18854, 18855

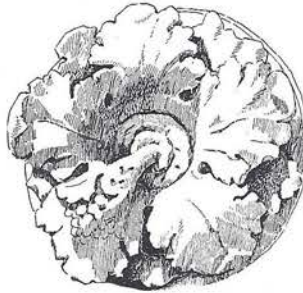

18856



18857



18858

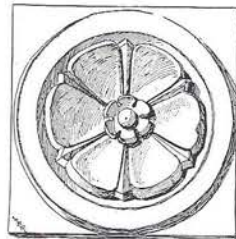

18859

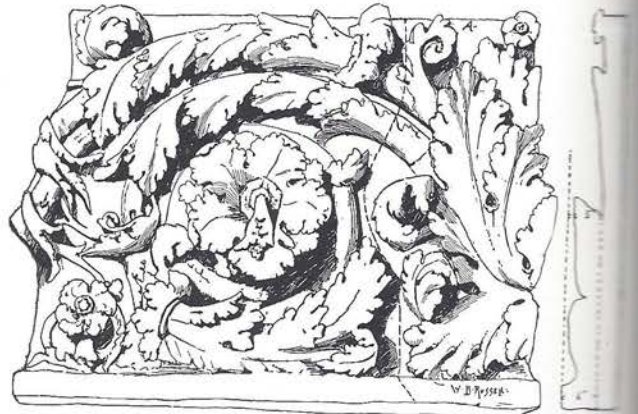

18860



18863

No.	Description	Style	Dimensions	Price
18848	Rosette	Roman	15 in.	\$1.50
18849	Rosette. Reduction of No. 18848		7 "	.50
18850	Rosette	Roman	7 "	.50
18851	Rosette	Roman	7 "	.50
18852	Rosette	Roman	14 "	2.00
18853	Rosette	Roman	14 "	2.00
18854	Rosette	Roman	14 "	2.00
18855	Rosette. Reduction of No. 18854		8 "	.75
18856	Rosette	From Scroll No. 18860	14 "	2.25
18857	Rosette	Renaissance	11 "	1.00
18858	Rosette	Renaissance	12 "	1.00
18859	Rosette	Modern	7 "	.50
18860	Scroll. In the Lateran Museum, Rome.	Roman	40 x 48 "	30.00
18863	Pilaster. Can be furnished in sections	Roman	113 x 38 "	30.00
	In the Villa Medici, Rome			

FIVE ORDERS OF ARCHITECTURE

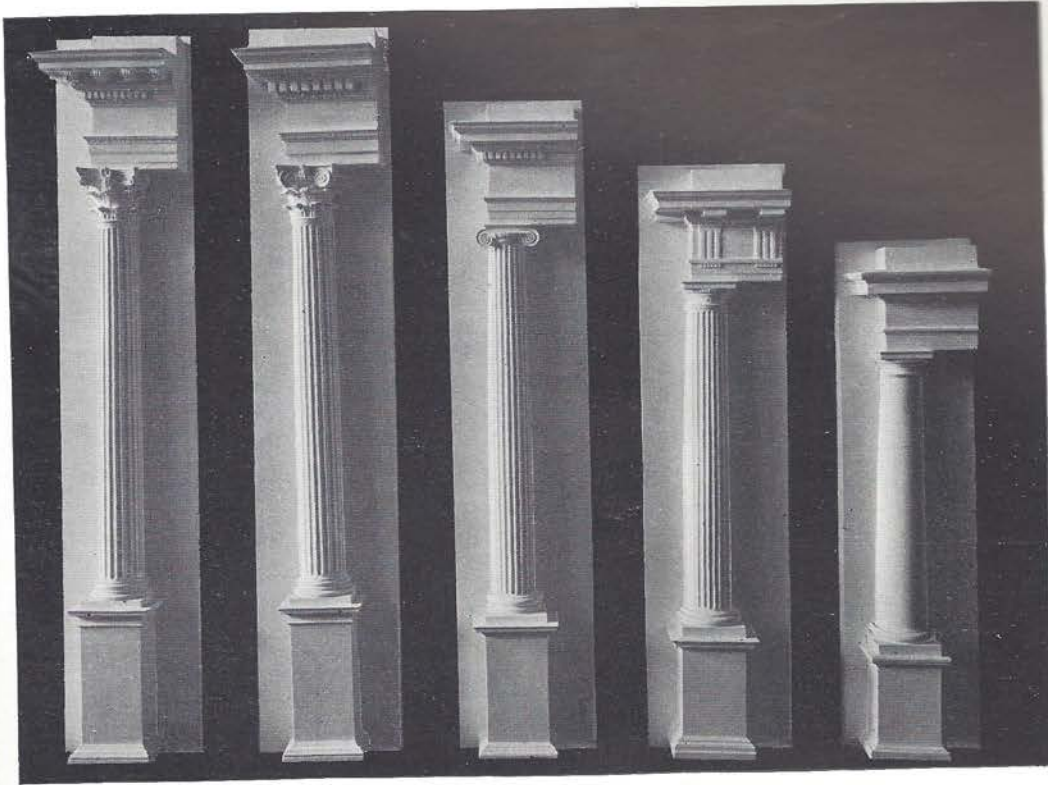

18863A

18863B

18863C

18863D

18863E



18864

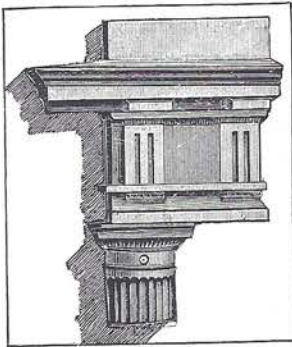

18865

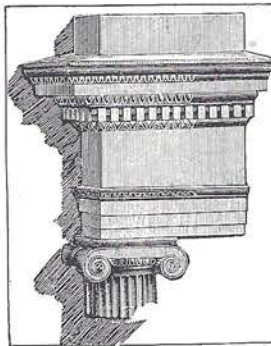

18866

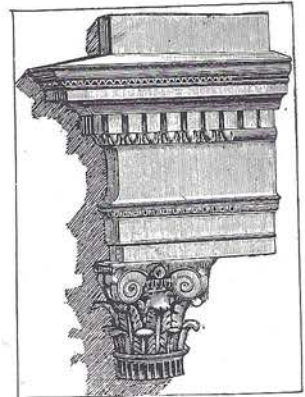

18867

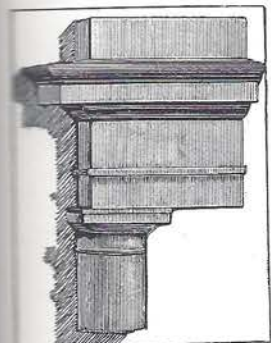

18868

No.						
18863A	Corinthian	} Five Orders of Architecture Complete with Entablature, Capital, Column and Base	} 69 x 13 in.	\$20.00		
18863B	Composite				69 x 13 "	20.00
18863C	Ionic				59 x 13 "	13.00
18863D	Doric				55 x 13 "	15.00
18863E	Tuscan				47 x 12 "	10.00
18864	Corinthian Capital, with entablature		13 x 20 "	8.00		
18865	Doric Capital, with entablature		15 x 13 "	6.00		
18866	Ionic Capital, with entablature		15½ x 13 "	6.00		
18867	Composite Capital, with entablature		20 x 13 "	8.00		
18868	Tuscan Capital, with entablature		16½ x 12 "	5.00		

A liberal discount is given to schools

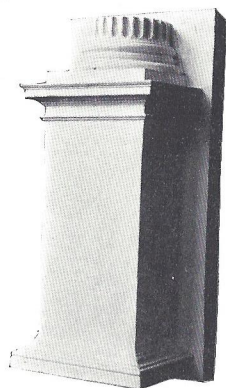

18869

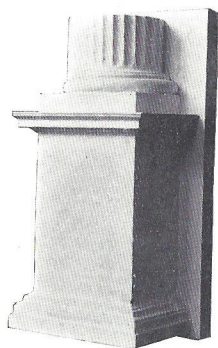

18870

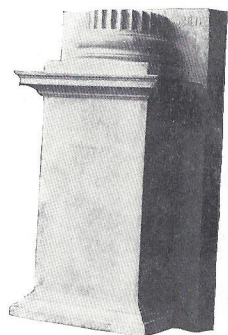

18871

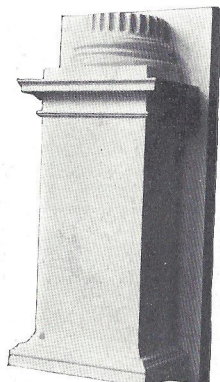

18872

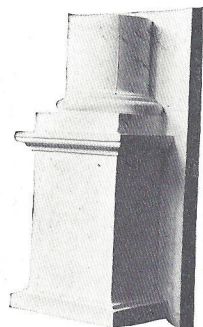

18873

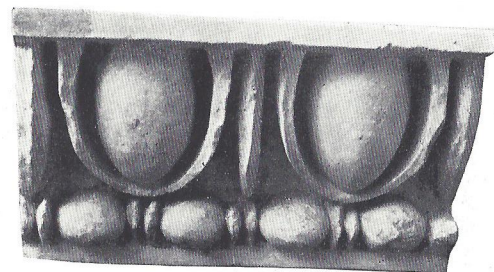

18874

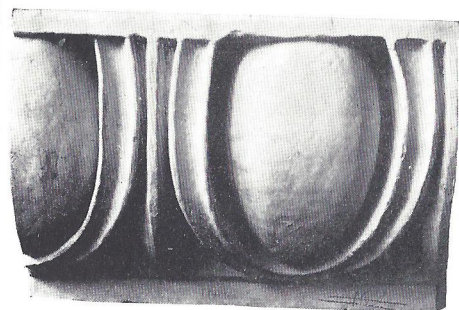

18875

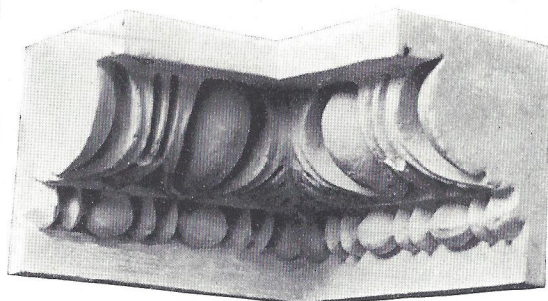

18876

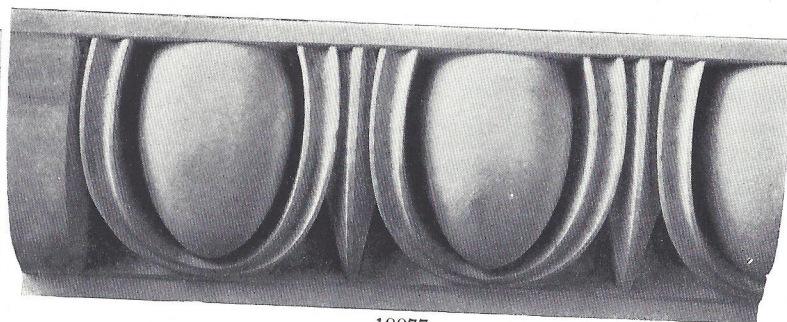

18877

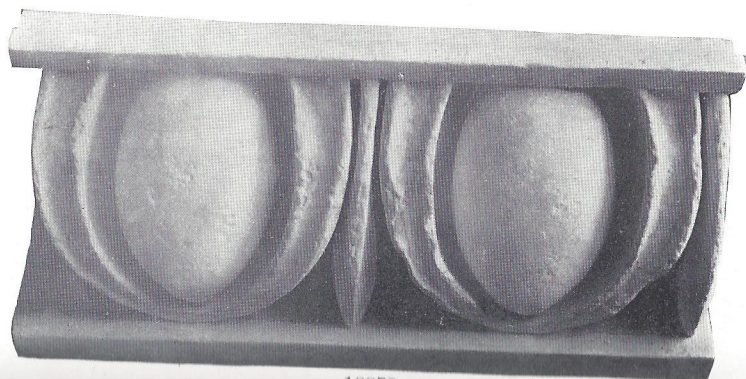

18878

No.			
18869	Base, Corinthian	18½ x 8 in.	\$4.00
18870	Base, Doric	16½ x 8½ "	4.00
18871	Base, Ionic	16½ x 8½ "	4.00
18872	Base, Composite	18½ x 8½ "	4.00
18873	Base, Tuscan	16½ x 8½ "	4.00
18874	Egg and Dart	7½ x 14 "	2.00
	From the Temple of Jupiter, Rome		
18875	Egg and Dart. From the Temple of Mars, Rome	10 x 14 "	2.00
18876	Egg and Dart, angle	6½ x 10½ "	2.00
	From the Palace of Nero, Rome		
18877	Egg and Dart. From the Temple of Mars, Rome	10 x 26½ "	3.00
18878	Egg and Dart	11 x 26 "	4.00
	From the Temple of Jupiter, Rome		

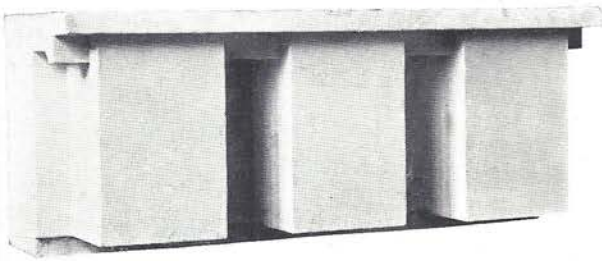

18879



18881



18880



18882



18883



18884



18885

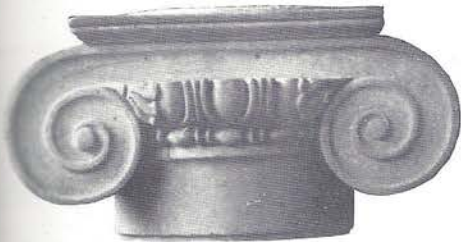

18886



18887

No.				
18879	Denticule	8 x 19 in.	\$2.50	
	From the Temple of Jupiter, Rome			
18880	Cymatium	8 x 24 "	2.50	
	From the Temple of Mars, Rome			
18881	Frieze. Skull of Ox	Roman 18 x 13 "	2.50	
18882	Antefix	Roman 9 x 7½ "	.75	
	From École Nationale des Beaux-Arts			
18883	Guilloche	Roman 14 x 3½ "	.75	
18884	Fragment of Frieze	20 x 19 "	2.50	
	From the Villa Medici, Rome			
18885	Fragment of Cornice	20 x 28 "	8.00	
	From the Temple of Jupiter, Rome			
18886	Capital, Ionic	4½ x 8 "	.75	
18887	Alphabet	Roman 30 x 24 "	2.50	



18888



18889

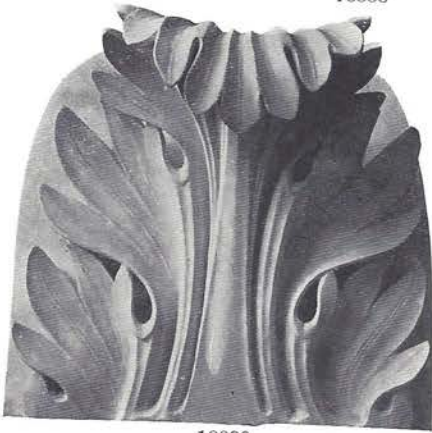

18890



18891



18892, 18895



18893, 18896



18894, 18897



18898

No.	Description	Dimensions	Price
18888	Cymatium. From the Temple of Mars, Rome	8½ x 17 in.	\$2.50
18889	Acanthus From the Interior of the Pantheon, Paris	17 x 16 "	4.00
18890	Acanthus From the Temple of Jupiter, Rome	21 x 19 "	5.00
18891	Frieze From the Capitol, Rome	19 x 40 "	5.00
18892	Anthemion. Section of No. 18891	17 x 15 "	2.00
18893	Ornament. Section of No. 18891	17 x 15 "	2.00
18894	Antefix. Section of No. 18891	17 x 13 "	2.00
18895	Anthemion. Reduction of No. 18892	11 x 9 "	1.00
18896	Ornament. Reduction of No. 18893	11 x 9 "	1.00
18897	Antefix. Reduction of No. 18894	11 x 9 "	1.00
18898	Fragment of Pilaster From the Fiano Palace, Rome	43 x 19 "	5.00
18899	Fragment of Pilaster From the Fiano Palace, Rome	31 x 26 "	4.00



18899



Frieze
From the Trajan Forum, Rome
No. 18900 46 x 80 in. \$25.00



Frieze
From the Trajan Forum, Rome
No. 18901 46 x 65 in. \$25.00

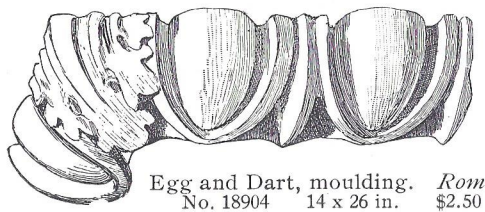

Egg and Dart, moulding. Roman
No. 18904 14 x 26 in. \$2.50

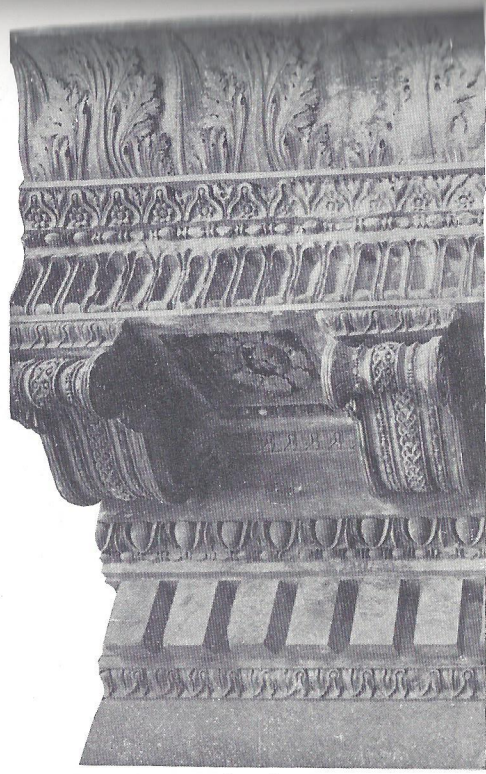

Cornice
From Tempio della Concordia, Rome
No. 18902 102 x 75 in. \$150.00
(Top projection 85 in.)

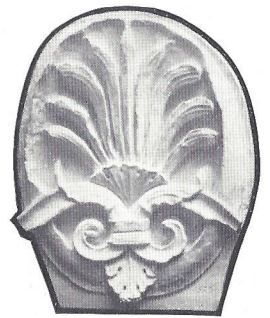

Anthemion. Roman
No. 18905 24 x 19 in. \$2.50



Cornice
From Tempio Vespasiano, Rome
No. 18903 98 x 74 in. \$150.00
(Top projection 59 in.)

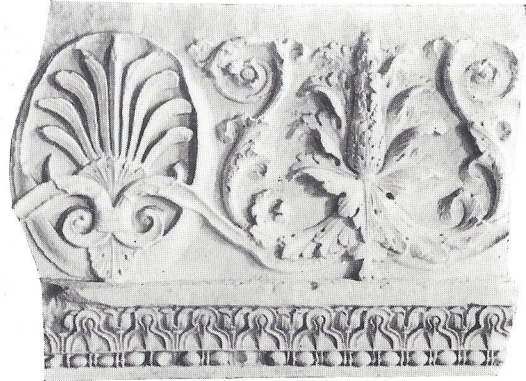

Frieze. Roman
From Lateran Museum, Rome
No. 18906 33 x 45 in. \$8.00



Scroll. From No. 18863
No. 18907 26 x 26 in. \$3.00



Scroll. From No. 18863
No. 18908 25 x 27 in. \$3.00



Leaf. *Byzantine*
No. 18910 22 x 15 in. \$3.00



Torch Holder. *Roman*
No. 18909 Height 7 ft. \$15.00

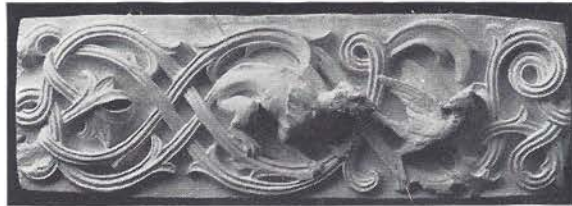

Scroll, with Griffin. *Byzantine*
No. 18912 8½ x 27 in. \$2.50



Capital. *Byzantine*
No. 18913 8 x 6½ in. \$3.00



Scroll, with Griffins. *Byzantine*
No. 18911 17 x 21 in. \$2.00



Capital. *Byzantine*
From the Tomb of Charlemagne
Aix-la-Chapelle
No. 18914 19 x 18 in. \$5.00



Capital. *Byzantine*
From the Tomb of Charlemagne
Aix-la-Chapelle
No. 18915 18 x 17 in. \$3.00



Capital. *Byzantine*
From the Tomb of Charlemagne
Aix-la-Chapelle
No. 18916 18 x 17 in. \$3.00