

the **BIG BANG THEORY**™

TRADING CARDS SEASONS 6 & 7

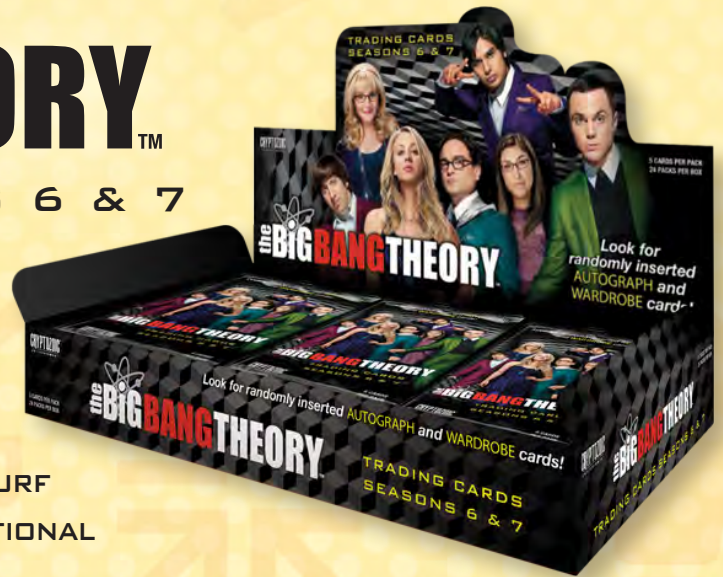

BASE CARDS

- | | | |
|-----------------------------|-----------------------------------|--------------------------------------|
| 01 TITLE CARD | 29 SURF AND TURF | |
| 02 BLEACHED AND READY | 30 ANTIMOTIVATIONAL SPEAKERS | |
| 03 IN RHYTHM | | |
| 04 RELATIONSHIP UNCERTAINTY | 31 RAJ AND THE GIRLS | 53 THANKSGIVING BONDING AND ANNULING |
| 05 UNEASY STATUS QUO | 32 LETTER FROM THE PAST | 54 ANNOYINGLY PERFECT HOUSEGUEST |
| 06 SPACE TALK | 33 TENURE DATE | 55 THE WONDER BLUNDER |
| 07 SCREAMING BACK TO EARTH | 34 PULLING OUT ALL THE STOPS | 56 COMEDY STUDIES |
| 08 POST-SPACE REUNION | 35 DOGS, NOT BLOGS | 57 NO MORE FREE CHEESECAKE |
| 09 LADIES' ADVICE | 36 AMY'S CURE | 58 CASUALTY OF LOVE |
| 10 MAKING THE GRADE | 37 HOWARD THE DOG SITTER | 59 IN NEED OF A WINGMAN |
| 11 TEA PARTY | 38 IRRESPONSIBLE PARENTS | 60 BECOMING BETTER FRIENDS |
| 12 NOT REASSURING | 39 BIG CONVERSATIONS | 61 COUCH TIME MACHINE |
| 13 STEALTHY SPIES | 40 ANXIOUS DINNER | 62 HOW TO TALK TO MOM ABOUT SEX |
| 14 RECLAIMING HIS SPOT | 41 BON VOYAGE! | 63 A BANANAS SCRIPT |
| 15 FISHING LESSONS | 42 SCIENCE GIRLS AT THE BAR | 64 DRUNK DIALER |
| 16 SICK GAMES | 43 HOTEL BONDING | 65 SEARCHING FOR A NEW FOCUS |
| 17 GIRLS' NIGHT WITH RAJ | 44 SCAVENGER HUNT FUN! | 66 ENOUGH COMPLAINING |
| 18 HOLIDAY GAMES | 45 THE RIDDLE | 67 GOODBYE TO PROFESSOR PROTON |
| 19 DANGEROUS FUN | 46 FUTURE COWORKERS? | 68 AWKWARD ENCOUNTER |
| 20 CELLO APOLOGY | 47 ROMANTIC GESTURES | 69 HAIRY PERFORMANCE |
| 21 GIRLS AND COMICS | 48 UKULELE SOLO | 70 WINE AND WHINING |
| 22 MEN OF ACTION | 49 OPENING UP | 71 HITTING THE RAILS |
| 23 DARK MOOD | 50 THE AGONY OF THE ITCHY SWEATER | 72 CHECKLIST |
| 24 LAMENT OF INFERIORITY | 51 HUNGER AND HEARTACHE | |
| 25 A ROOMMATE SURPRISE | 52 PENNY'S MARRIED! | |
| 26 COMIC CONVERSATIONS | | |
| 27 LOVE'S NOT IN THE AIR | | |
| 28 WALLOWING IN ISOLATION | | |

the **BIG BANG** THEORY™

TRADING CARDS SEASONS 6 & 7

BASE CARDS



the **BIG BANG THEORY**™

TRADING CARDS SEASONS 6 & 7

ALGORITHM CARDS

(1:3 PACKS)

Z1 - Z9

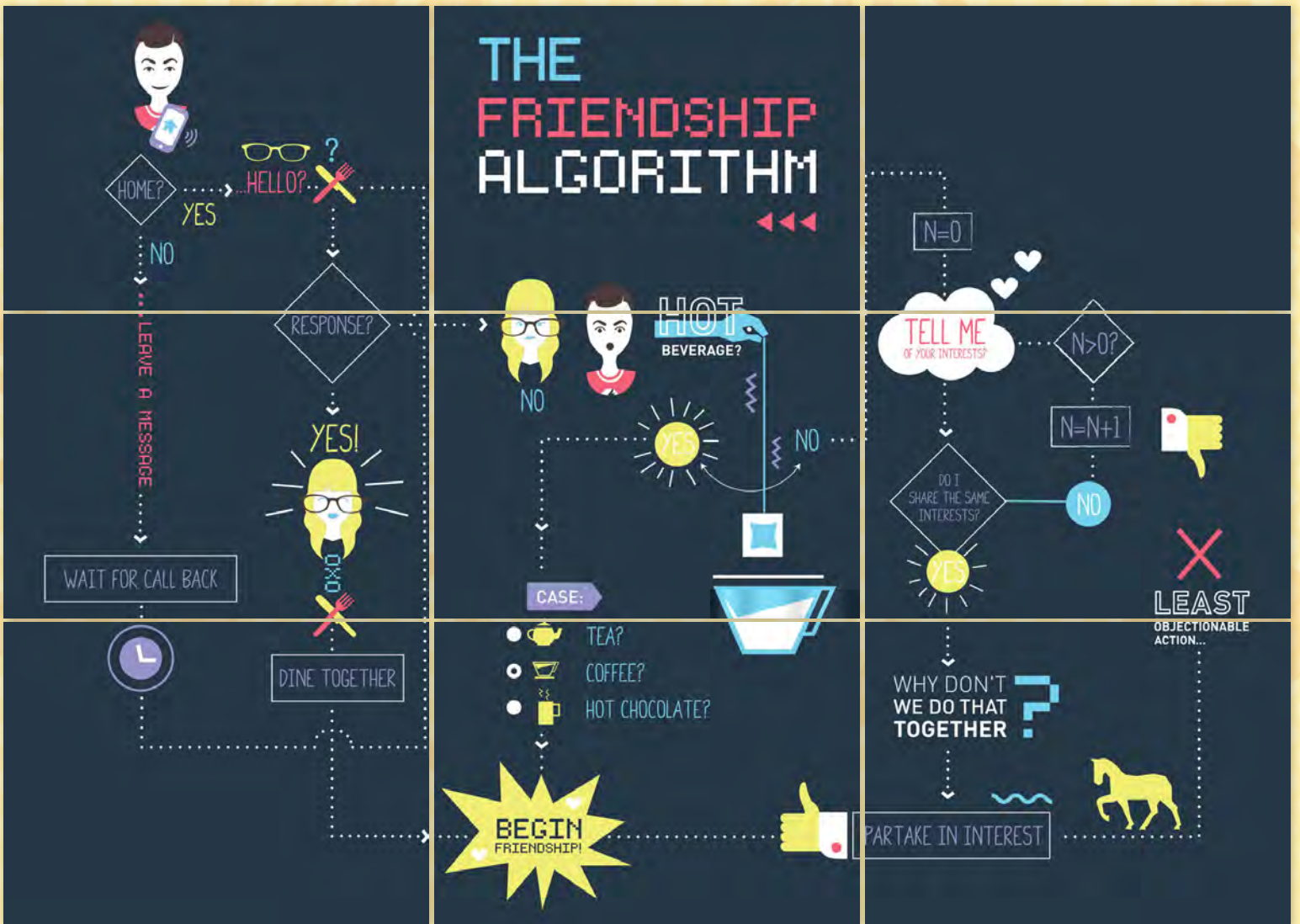

the **BIG BANG** THEORY™

TRADING CARDS SEASONS 6 & 7

AUTOGRAPH CARDS

(1:15 PACKS)

	BN1	BN2	BOB NEWHART AS ARTHUR JEFFRIES
	BP1	BP2	BRIAN POSEHN AS BERT
	BS1	BS2	BRIAN THOMAS SMITH AS ZACK JOHNSON
	CB1	CB2	CHRISTINE BARANSKI AS DR. BEVERLY HOFSTADTER
	ISR1	ISR2	IAN SCOTT RUDOLPH AS CAPTAIN SWEATPANTS
	JP1	JP2	JOSH PECK AS JESSE
	KM1	KM2	KATE MICCUCI AS LUCY
	LM1	LM2	LAURIE METCALF AS MARY COOPER
	LS1	LS2	LAURA SPENCER AS EMILY SWEENEY
	MH1	MH2	MARGO HARSHMAN AS ALEX JENSEN
	MBA1	MBA2	MATT BATTAGLIA AS OFFICER REYNOLDS
MB-M	MB1	MB2	MAYIM BIALIK AS AMY FARRAH FOWLER
MR-M	MR1	MR2	MELISSA RAUCH AS BERNADETTE ROSTENKOWSKI
	PDL1	PDL2	PASHA D. LYCHNIKOFF AS DIMITRI REZINOV
	RC1	RC2	RYAN CARTWRIGHT AS COLE
SH-M	SH1	SH2	SIMON HELBERG AS HOWARD WOLOWITZ



KM1 - VERTICAL AUTO

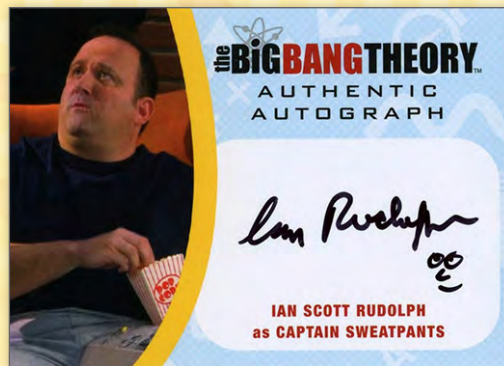

ISR2 - HORIZONTAL AUTO

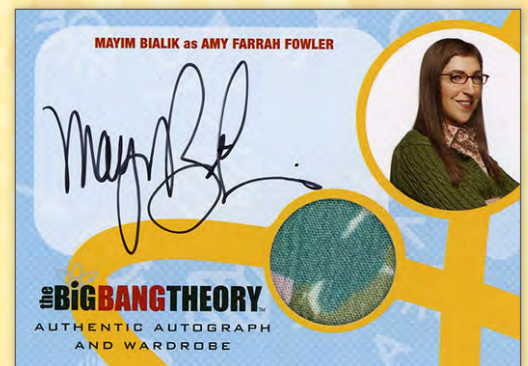

MB-M - AUTO / MEM

the **BIG BANG THEORY**™

TRADING CARDS SEASONS 6 & 7

MEMORABILIA CARDS

(1:15 PACKS)

- | | | | |
|-----|-----------------------------|-----|---------------------------|
| M01 | KALEY CUOCO AS PENNY | M20 | JOHNNY GALECKI AS LEONARD |
| M02 | MAYIM BIALIK AS AMY | M21 | MAYIM BIALIK AS AMY |
| M03 | KUNAL NAYYAR AS RAJ | M22 | MODEL TRAIN SET FELT |
| M04 | MELISSA RAUCH AS BERNADETTE | M23 | JIM PARSONS AS SHELDON |
| M05 | SIMON HELBERG AS HOWARD | M24 | JOHNNY GALECKI AS LEONARD |
| M06 | RUBBER GLOVES | M25 | SIMON HELBERG AS HOWARD |
| M07 | JOHNNY GALECKI AS LEONARD | M26 | KALEY CUOCO AS PENNY |
| M08 | KUNAL NAYYAR AS RAJ | M27 | KUNAL NAYYAR AS RAJ |
| M09 | JOHNNY GALECKI AS LEONARD | M28 | SIMON HELBERG AS HOWARD |
| M10 | JIM PARSONS AS SHELDON | M29 | MAYIM BIALIK AS AMY |
| M11 | KALEY CUOCO AS PENNY | M30 | KALEY CUOCO AS PENNY |
| M12 | JIGSAW PUZZLE | M31 | JIM PARSONS AS SHELDON |
| M13 | MAYIM BIALIK AS AMY | M32 | KUNAL NAYYAR AS RAJ |
| M14 | KALEY CUOCO AS PENNY | M33 | SIMON HELBERG AS HOWARD |
| M15 | MELISSA RAUCH AS BERNADETTE | M34 | JOHNNY GALECKI AS LEONARD |
| M16 | KUNAL NAYYAR AS RAJ | M35 | KALEY CUOCO AS PENNY |
| M17 | JIM PARSONS AS SHELDON | M36 | MAYIM BIALIK AS AMY |
| M18 | SIMON HELBERG AS HOWARD | M37 | JIM PARSONS AS SHELDON |
| M19 | KALEY CUOCO AS PENNY | | (BINDER EXCLUSIVE) |



M1

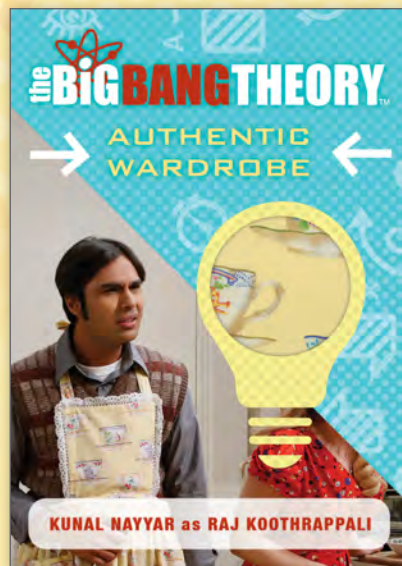

M8

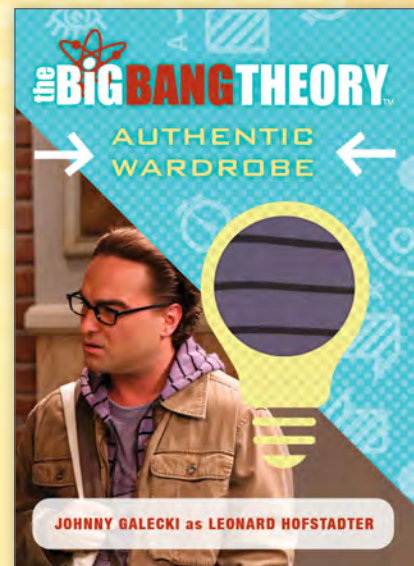

M20

the **BIG BANG** THEORY™

TRADING CARDS SEASONS 6 & 7

DUAL WARDROBE CARDS

(1:96 PACKS)

DM1 MELISSA RAUCH AS BERNADETTE
SIMON HELBERG AS HOWARD

DM2 KALEY CUOCO AS PENNY
JOHNNY GALECKI AS LEONARD

DM3 MAYIM BIALIK AS AMY
JIM PARSONS AS SHELDON

DM4 KALEY CUOCO AS PENNY
KUNAL NAYYAR AS RAJ

DM5 MAYIM BIALIK AS AMY
MELISSA RAUCH AS BERNADETTE

DM6 JIM PARSONS AS SHELDON
JOHNNY GALECKI AS LEONARD

DM7 MAYIM BIALIK AS AMY
KALEY CUOCO AS PENNY

DM8 MELISSA RAUCH AS BERNADETTE
JIM PARSONS AS SHELDON

DM9 SIMON HELBERG AS HOWARD
KUNAL NAYYAR AS RAJ



DM6



DM7

the **BIG BANG THEORY**™

TRADING CARDS SEASONS 6 & 7

TRIPLE WARDROBE CARD

(LIMITED TO 25)

3W MAYIM BIALIK AS AMY, KALEY CUOCO AS PENNY, MELISSA RAUCH AS BERNADETTE



QUAD WARDROBE CARD

(LIMITED TO 25)

4W JIM PARSONS AS SHELDON, JOHNNY GALECKI AS LEONARD
KUNAL NAYYAR AS RAJ, SIMON HELBERG AS HOWARD



the **BIG BANG THEORY**™

TRADING CARDS SEASONS 6 & 7

SKETCH CARDS

(1:576 PACKS)

AMBER SHELTON

AUTUMN FREDERICKSON

CARLOS CABALEIRO

KILEY BEECHER

MITCH BALLARD

RAZ ORTIZ



AMBER SHELTON



MITCH BALLARD



RAZ ORTIZ



the **BIG BANG** THEORY™

TRADING CARDS SEASONS 6 & 7

SILVER FOIL BOARD VARIANT OF BASE,
CIRCULAR PORTRAITS, ARTIST SERIES,
AND ALGORITHM PUZZLE CARDS
(1:4 PACKS)

CRYPTONIUM™ VARIANT OF ARTIST SERIES CARDS
(1:48 PACKS)

PRINTING PLATES
(1:192 PACKS)

RATIOS

AUTOGRAPH (1:15 PACKS) AND WARDROBE (1:15 PACKS) CARDS ARE RANDOMLY INSERTED. STATED RATIOS ARE REPRESENTATIVE OF THE ENTIRE PRINT RUN. NO GUARANTEED NUMBER OF SPECIAL INSERTS PER BOX. PACKS CONTAINING INSERT CARDS MAY CONTAIN FEWER THAN THE STATED NUMBER OF CARDS PER PACK.