

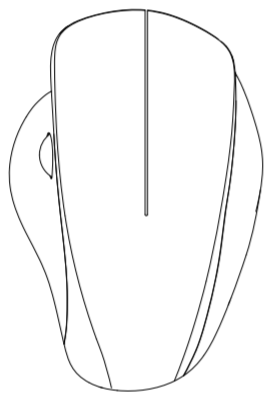

USER MANUAL: QW PCM-250 PRODUCT FUNCTION



LUTON
WIRELESS MOUSE

THUMB SCROLL • SILENT • 1600 DPI

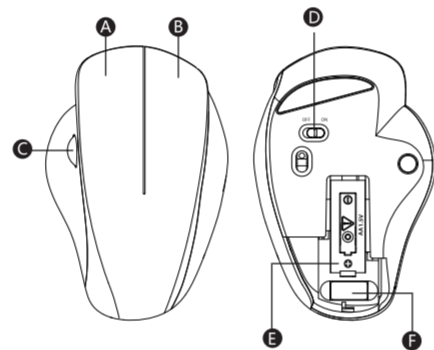

- A** Left Button
- B** Right Button
- C** Scroll Button
- D** Power Switch
- E** Battery Compartment
- F** USB Receiver

2.4GHZ CONNECTION

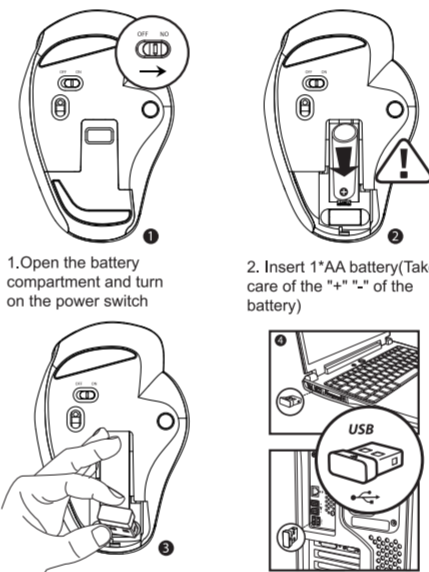

1. Open the battery compartment and turn on the power switch

2. Insert 1*AA battery (Take care of the "+" "-" of the battery)

3. Take out the USB receiver near the battery compartment

4. Plug the USB receiver into the USB port

MAIN SPECIFICATIONS

Basic specifications

Wireless transmission: 1Mbps
Frequency: 2405MHz - 2476MHz
Channel: 16
Distance: 20
Working voltage: 1.5v
Working current: 11mA
Keystroke Life: Over 300million
Dimension: 116*77*48MM
Weight: 94g

Mouse tracking property

DPI: 1600 DPI
MCU: 250Hz

Mouse Operating Current Ladder

Working current: 11mA
Standby current: 0.1mA
Sleep current: 50µA
Inactive: <10-25µA



Designed & produced by: Pirox International B.V.:
NL-3045 AP, 101 • www.qware.nl • Made in China

Requires PC/mac with USB port. Comply with all Windows & Mac operation systems. Specifications, colours and contents may vary from illustrations. All trademarks and trade names are those of their respective owners.