

FREE STANDING & BACK TO WALL BATH Installation Instructions

Important

Please read the following instructions carefully before commencing installation
BEFORE INSTALLATION CHECK THAT YOUR BATH IS COMPLETE AND UNDAMAGED

Installation of a Free Standing Bath

For optimum results the bathroom floor should be level. To aid installation the use of a HEPVO (Hepflex) flexible waste is recommended

1. Free standing baths are supplied on an integrated support with adjustable feet. Place the bath in the desired position (Note - waste placement and plumbing requirements should have been determined and prepared by this stage)
Once in the desired position adjust the bath feet so that the bath's acrylic surround is touching the floor.

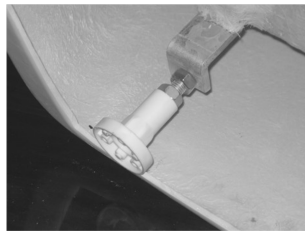

2. Using a spirit level check to ensure the top edge of the bath is level along its length and across its width. If necessary use the levelling feet to adjust. Note: Adjusting the feet will cause the acrylic surround to lift off the floor.
3. To stop the bath from sliding once installed, cut and fix treated timber cleats to the floor. To obtain the correct position measure the inside cut out of the acrylic surround and place the cleats in the positions accordingly.



4. Connect the waste and lower the bath into position.
5. As an option, once the bath is in its final position the acrylic surround may be sealed to the floor using a sanitary grade silicone. Masking the surround and floor will ensure a neat finish.

Installation of a Back To Wall Bath

For optimum results the bathroom floor should be level. To aid installation the use of a HEPVO (Hepflex) flexible waste is recommended

1. Back to Wall baths are supplied on an integrated support with adjustable feet. Place the bath in the desired position (Note - waste placement and plumbing requirements should have been determined and prepared by this stage)
Once in the desired position adjust the bath feet so that the bath's acrylic surround is touching the floor.
2. Using a spirit level check to ensure the top edge of the bath is level. If necessary use the levelling feet to adjust. Adjusting the feet will cause the acrylic surround to lift off the floor.
4. Connect the waste and lower the bath into position.
5. As an option, once the bath is in its final position the acrylic surround may be sealed to the floor using a sanitary grade silicone. Masking the surround and floor will ensure a neat finish.

Installing Back To Wall Bath that does not have a Factory Fitted Upstand

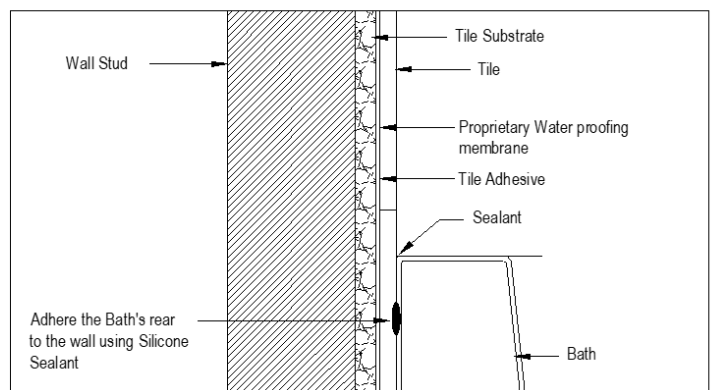

Installing Back To Wall Bath that has a Factory Fitted Upstand

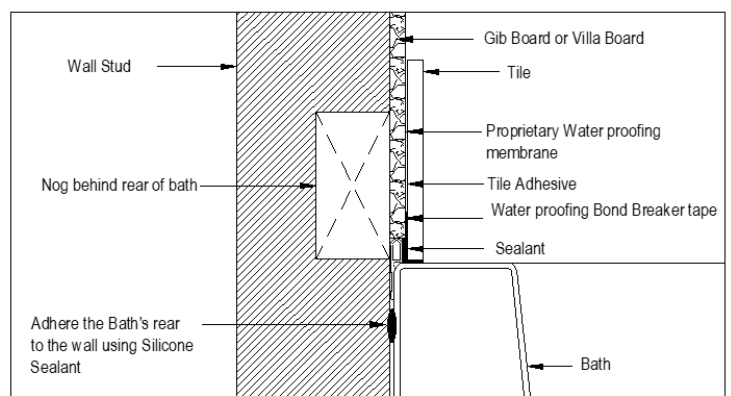

Installation of a Back To Wall Bath continued

Back to Wall Bath without Rear Walls

- If you are installing a Back to Wall Bath that does not have a back or end wall it is recommended that Timber cleats are fixed or adhered to the bathroom wall to support the bath's top perimeter edge(s).
- If the Back to Wall Bath's front and end panels do not have a Return lip on the lower edge, cleats fixed to the Bathroom floor will be required to adhere the panel's bottom edges to, this will prevent movement of the panels

Installing Back To Wall Bath that does not have a Factory Fitted Upstand

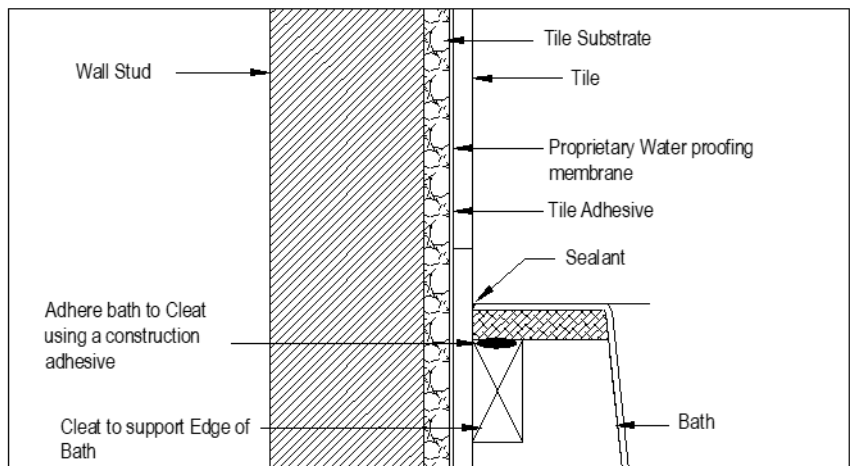

Installing Back To Wall Bath that has a Factory Fitted Upstand

