



Tillman's Tranquils  
 (954) 884-8768  
 Order #: 80658  
 Retail Batch #:  
 PDG-STRLMN-251

**CERTIFICATE OF ANALYSIS**  
 ISO/IEC: 17025:2017 Accreditation #:  
 103104  
 License #: CMTL-0004

## Order Information

Order #: 80658  
 Order Name: STRWBRRYLMND01  
 Retail Batch #: PDG-STRLMN-251  
 Received: 06/14/2023 13:11:48  
 Complete: 06/19/2023 22:04:12

## Batch Information

Create Date: 06/13/2023  
 Exp. Date: 11/14/2024  
 Size: 86

Total Qty.: 15  
 Matrix: Gummy  
 Pickup Weight: N/A

CANNABINOID PROFILE <b>TESTED</b>	LABEL CLAIM <b>NOT APPLICABLE</b>	MICROBIAL ANALYSIS <b>PASS</b>
RESIDUAL SOLVENTS <b>PASS</b>	AGRICULTURAL AGENTS <b>PASS</b>	HEAVY METAL ANALYSIS <b>PASS</b>
TERPENES TOTAL <b>TESTED</b>	MOISTURE ANALYSIS <b>NOT TESTED</b>	WATER ACTIVITY <b>TESTED</b>
FILTH & FOREIGN MATERIAL ANALYSIS <b>PASS</b>	HOMOGENEITY <b>NOT TESTED</b>	MYCOTOXIN ANALYSIS <b>PASS</b>



**0.3322 %**  
 Total THC

**0.3639 %**  
 Total CBD

**0.7100 %**  
 Total Cannabinoids

**Diana Asensio, M.S.**

Lab Director

**Florida**

4001 SW 47th Avenue, Suite 208  
 Davie, FL 33314  
 (954) 514-9343





**Tillman's Tranquils**  
 (954) 884-8768  
 Order #: 80658  
 Retail Batch #:  
 PDG-STRLMN-251

**Sample Prep**

Tech: 4245  
 SOP: 418  
 Batch Number: 60219  
 Batch Date: 06/14/2023 17:47:59

**Sample Analysis**

Date/Time: 06/15/2023 11:50:53  
 Tech: 3396  
 SOP: 417  
 Final Weight: 1.0504 g  
 Volume: 10 ml

**CANNABINOID PROFILE**

HPLC-DAD

<b>0.3322 %</b> Total THC	<b>18.836 mg</b> THC Per Unit	<b>18.836 mg</b> THC Per Pkg
<b>0.3639 %</b> Total CBD	<b>20.633 mg</b> CBD Per Unit	<b>20.633 mg</b> CBD Per Pkg
<b>0.7100 %</b> Total Cannabinoids	<b>40.257 mg</b> Cannabinoids Per Unit	<b>40.257 mg</b> Cannabinoids Per Pkg

**Cannabinoid Potency**

ANALYTE	LOD/LOQ (mg/g)	DIL.	WEIGHT %	MG/G	MG/UNIT	MG/PACKAGE	LABEL CLAIM (mg)	% LABEL VAR.
CBC	0.004/0.013	1	ND	ND	ND	ND	--	--
CBD	0.004/0.013	1	0.3639	3.639	20.633	20.633	--	--
CBDA	0.004/0.013	1	ND	ND	ND	ND	--	--
CBDV	0.004/0.013	1	0.0017	0.017	0.096	0.096	--	--
CBG	0.004/0.013	1	0.0015	0.015	0.085	0.085	--	--
CBGA	0.004/0.013	1	ND	ND	ND	ND	--	--
CBN	0.004/0.013	1	<LOQ	<LOQ	<LOQ	<LOQ	--	--
d8-THC	0.004/0.013	1	0.0107	0.107	0.607	0.607	--	--
d9-THC	0.004/0.013	1	0.3322	3.322	18.836	18.836	--	--
THCA	0.004/0.013	1	ND	ND	ND	ND	--	--
THCV	0.004/0.013	1	ND	ND	ND	ND	--	--

**Additional Cannabinoids**

ANALYTE	LOD/LOQ (mg/g)	DIL.	WEIGHT %	MG/G	MG/UNIT	MG/PACKAGE	LABEL CLAIM (mg)	% LABEL VAR.
CBDVA	0.004/0.013	1	ND	ND	ND	ND	--	--
CBL	0.004/0.013	1	ND	ND	ND	ND	--	--
CBT	0.004/0.013	1	ND	ND	ND	ND	--	--
d10-THC	0.004/0.013	1	ND	ND	ND	ND	--	--
d9-THCP	0.004/0.013	1	ND	ND	ND	ND	--	--
exo-THC	0.004/0.013	1	ND	ND	ND	ND	--	--

mg/unit = 5.67 (g) per unit x cannabinoid concentration (mg/g)  
 Total THC = THC + (0.877 x THCA) and Total CBD = CBD + (0.877 x CBDA)  
 ND = Not Detected, NT = Not Tested, <LOQ = Below Limit of Quantitation

CANNABINOID TOTALS	WEIGHT %	MG/G	MG/UNIT	MG/PACKAGE
Total THC	0.3322	3.322	18.836	18.836
Total CBD	0.3639	3.639	20.633	20.633
Total Cannabinoids	0.7100	7.100	40.257	40.257

**Diana Asensio, M.S.**

Lab Director

**Florida**

 4001 SW 47th Avenue, Suite 208  
 Davie, FL 33314  
 (954) 514-9343



**Tillman's Tranquils**  
 (954) 884-8768  
 Order #: 80658  
 Retail Batch #:  
 PDG-STRLMN-251

**CERTIFICATE OF ANALYSIS**  
 ISO/IEC: 17025:2017 Accreditation #:  
 103104  
 License #: CMTL-0004

**Agricultural Agents**

GC-MS/MS

**PASS**

**Sample Prep**

Tech: 4245  
 SOP: 402  
 Batch Number: 60193  
 Batch Date: 06/13/2023 16:30:47

**Sample Analysis**

Date/Time: 06/15/2023 10:21:15  
 Tech: 3445  
 SOP: 402  
 Final Weight: 0.5333 g  
 Volume: 10 ml

ANALYTE	LOD/LOQ (ppm)	DIL.	ACTION LEVEL (ppm)	RESULTS (ppm)
Captan	0.07/0.1	1	3	ND
Chlordane	0.01/0.1	1	0.1	ND
Chlorfenapyr	0.01/0.1	1	0.1	ND
Coumaphos	0.01/0.1	1	0.1	ND
Cyfluthrin	0.01/0.1	1	1	ND
Cypermethrin	0.01/0.1	1	1	ND
Methyl parathion	0.01/0.1	1	0.1	ND
Pentachloronitrobenzene	0.01/0.1	1	0.2	ND

**MYCOTOXIN ANALYSIS**

LC-MS/MS

**PASS**

**Sample Prep**

Tech: 4245  
 SOP: 432  
 Batch Number: 60220  
 Batch Date: 06/14/2023 19:27:56

**Sample Analysis**

Date/Time: 06/19/2023 19:43:48  
 Tech: 1012  
 SOP: 424  
 Final Weight: 0.1004 g  
 Volume: 2.5 ml

ANALYTE	LOD/LOQ (ppb)	DIL.	ACTION LEVEL (ppb)	RESULTS (ppb)
Aflatoxin B1	2/10	1	20	ND
Aflatoxin B2	2/10	1	20	ND
Aflatoxin G1	2/10	1	20	ND
Aflatoxin G2	2/5	1	20	ND
Ochratoxin A	2/10	1	20	ND

**Diana Asensio, M.S.**

Lab Director



**Florida**

4001 SW 47th Avenue, Suite 208  
 Davie, FL 33314  
 (954) 514-9343



**CERTIFICATE OF ANALYSIS**

ISO/IEC: 17025:2017 Accreditation #: 103104  
License #: CMTL-0004



**Tillman's Tranquils**  
(954) 884-8768  
Order #: 80658  
Retail Batch #:  
PDG-STRLMN-251

**Agricultural Agents**

LC-MS/MS

**PASS**

**Sample Prep**

Tech: 4245  
SOP: 432  
Batch Number: 60220  
Batch Date: 06/14/2023 19:27:56

**Sample Analysis**

Date/Time: 06/19/2023 19:43:48  
Tech: 1012  
SOP: 424  
Final Weight: 0.1004 g  
Volume: 2.5 ml

ANALYTE	LOD/LOQ (ppm)	DIL.	ACTION LEVEL (ppm)	RESULTS (ppm)	ANALYTE	LOD/LOQ (ppm)	DIL.	ACTION LIMIT (ppm)	RESULTS (ppm)
Abamectin B1a	0.002/0.035	1	0.3	ND	Imazalil	0.002/0.01	1	0.1	ND
Acephate	0.002/0.04	1	3	ND	Imidacloprid	0.002/0.002	1	3	ND
Acequinocyl	0.002/0.002	1	2	ND	Kresoxim-methyl	0.002/0.002	1	1	ND
Acetamiprid	0.002/0.002	1	3	ND	Malathion	0.01/0.04	1	2	ND
Aldicarb	0.002/0.01	1	0.1	ND	Metalaxyl	0.002/0.004	1	3	ND
Azoxystrobin	0.002/0.04	1	3	ND	Methiocarb	0.002/0.01	1	0.1	ND
Bifenazate	0.002/0.002	1	3	ND	Methomyl	0.002/0.002	1	0.1	ND
Bifenthrin	0.002/0.002	1	0.5	ND	Mevinphos	0.009/0.036	1	0.1	ND
Boscalid	0.01/0.05	1	3	ND	Myclobutanil	0.002/0.04	1	3	ND
Carbaryl	0.002/0.004	1	0.5	ND	Naled	0.002/0.01	1	0.5	ND
Carbofuran	0.002/0.01	1	0.1	ND	Oxamyl	0.002/0.002	1	0.5	ND
Chlorantraniliprole	0.002/0.01	1	3	ND	Paclobutrazol	0.002/0.004	1	0.1	ND
Chloromequat chloride	0.002/0.004	1	3	ND	Permethrins	0.002/0.01	1	1	ND
Chlorpyrifos	0.002/0.01	1	0.1	ND	Phosmet	0.002/0.002	1	0.2	ND
Clofentezine	0.002/0.002	1	0.5	ND	Piperonyl Butoxide	0.002/0.002	1	3	ND
Daminozide	0.01/0.04	1	0.1	ND	Prallethrin	0.002/0.01	1	0.4	ND
Diazinon	0.002/0.01	1	0.2	ND	Propiconazole	0.002/0.04	1	1	ND
Dichlorvos	0.002/0.04	1	0.1	ND	Propoxur	0.002/0.01	1	0.1	ND
Dimethoate	0.002/0.002	1	0.1	ND	Pyrethrins	0.001/0.013	1	1	ND
Dimethomorph	0.001/0.002	1	3	ND	Pyridaben	0.002/0.002	1	3	ND
Ethoprophos	0.002/0.01	1	0.1	ND	Spinetoram	0.001/0.003	1	3	ND
Etofenprox	0.002/0.002	1	0.1	ND	Spinosad	0.001/0.001	1	3	ND
Etoxazole	0.002/0.002	1	1.5	ND	Spiromesifen	0.002/0.002	1	3	ND
Fenhexamid	0.01/0.04	1	3	ND	Spirotetramat	0.002/0.01	1	3	ND
Fenoxycarb	0.002/0.004	1	0.1	ND	Spiroxamine	0.002/0.04	1	0.1	ND
Fenpyroximate	0.002/0.002	1	2	ND	Tebuconazole	0.01/0.04	1	1	ND
Fipronil	0.002/0.004	1	0.1	ND	Thiacloprid	0.002/0.002	1	0.1	ND
Fonicamid	0.002/0.01	1	2	ND	Thiamethoxam	0.002/0.01	1	1	ND
Fludioxonil	0.002/0.004	1	3	ND	Trifloxystrobin	0.002/0.002	1	3	ND
Hexythiazox	0.002/0.004	1	2	ND					

**Diana Asensio, M.S.**

Lab Director



**Florida**

4001 SW 47th Avenue, Suite 208  
Davie, FL 33314  
(954) 514-9343





**Tillman's Tranquils**  
 (954) 884-8768  
 Order #: 80658  
 Retail Batch #:  
 PDG-STRLMN-251

**TERPENES TOTAL**

GC-FID

**TESTED (0.003 %)**

**Sample Prep**

Tech: 4245  
 SOP: 421  
 Batch Number: 60192  
 Batch Date: 06/13/2023 16:30:21

**Sample Analysis**

Date/Time: 06/15/2023 15:04:44  
 Tech: 2816  
 SOP: 419  
 Final Weight: 0.4239 g  
 Volume: 10 ml

TERPENE	LOD/LOQ (%)	DIL.	RESULTS (%)	TERPENE	LOD/LOQ (%)	DIL.	RESULTS (%)
3-Carene	0.001/0.003	1	ND	Geraniol	0.001/0.003	1	ND
alpha-Bisobolol	0.001/0.003	1	ND	Geranyl acetate	0.001/0.003	1	ND
alpha-Cedrene	0.001/0.003	1	ND	Guaiol	0.001/0.003	1	ND
alpha-Humulene	0.001/0.003	1	ND	Hexahydrothymol	0.001/0.003	1	ND
alpha-Pinene	0.001/0.003	1	ND	Isoborneol	0.001/0.003	1	ND
alpha-Terpinene	0.001/0.003	1	ND	Isopulegol	0.001/0.003	1	ND
beta-Myrcene	0.001/0.003	1	ND	Limonene	0.001/0.003	1	0.003
beta-Pinene	0.001/0.003	1	ND	Linalool	0.001/0.003	1	ND
Borneol	0.001/0.003	1	ND	Nerol	0.001/0.003	1	ND
Camphene	0.001/0.003	1	ND	p-Mentha-1,5-diene	0.001/0.003	1	ND
Camphor	0.001/0.003	1	ND	Pulegone	0.001/0.003	1	ND
Caryophyllene oxide	0.001/0.003	1	ND	Sabinene hydrate	0.001/0.003	1	ND
Cedrol	0.001/0.003	1	ND	Terpineol	0.001/0.003	1	ND
cis-Nerolidol	0.001/0.003	1	ND	Terpinolene	0.001/0.003	1	ND
cis-Ocimene	0.001/0.003	1	ND	trans-Caryophyllene	0.001/0.003	1	ND
Eucalyptol	0.001/0.003	1	ND	trans-Nerolidol	0.001/0.003	1	ND
Fenchone	0.001/0.003	1	ND	trans-Ocimene	0.001/0.003	1	ND
Fenchyl alcohol	0.001/0.003	1	ND	Valencene	0.001/0.003	1	ND
gamma-Terpinene	0.001/0.003	1	ND				

Top Terpenes

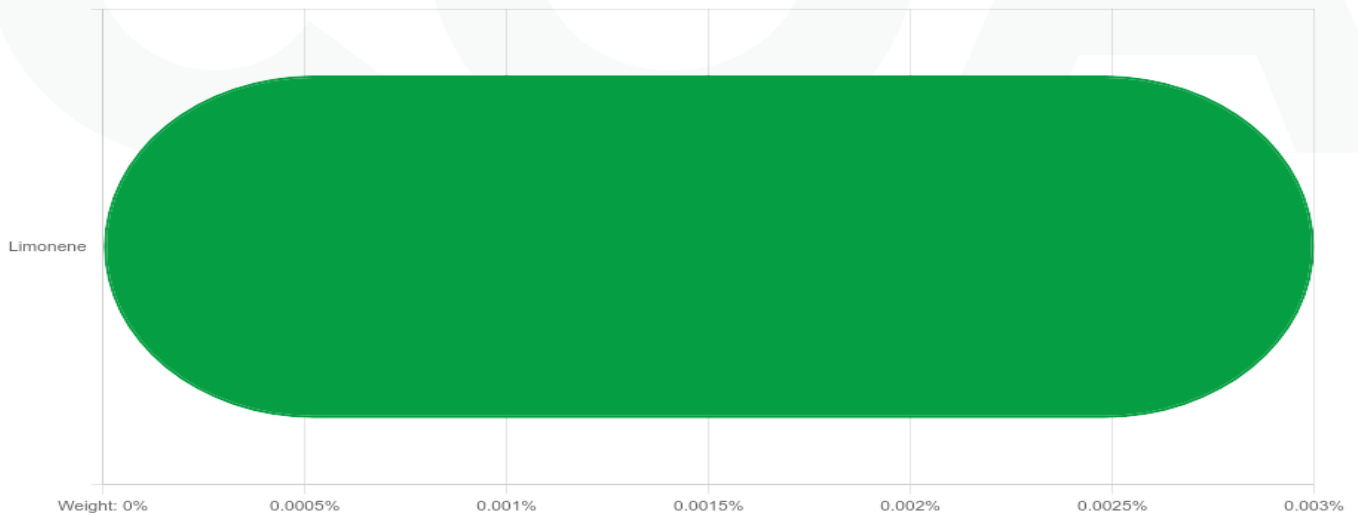

**Diana Asensio, M.S.**

Lab Director

**Florida**

4001 SW 47th Avenue, Suite 208  
 Davie, FL 33314  
 (954) 514-9343





**Tillman's Tranquils**  
 (954) 884-8768  
 Order #: 80658  
 Retail Batch #:  
 PDG-STRLMN-251

**CERTIFICATE OF ANALYSIS**  
 ISO/IEC: 17025:2017 Accreditation #:  
 103104  
 License #: CMTL-0004

**RESIDUAL SOLVENTS**

HS-GC-MS

**PASS**

**Sample Prep**

Tech: 2816  
 SOP: 405  
 Batch Number: 60238  
 Batch Date: 06/15/2023 14:00:41

**Sample Analysis**

Date/Time: 06/16/2023 12:02:39  
 Tech: 3445  
 SOP: 405  
 Final Weight: 0.0495 g  
 Volume: 1 ml

ANALYTE	LOD/LOQ (ppm)	DIL.	ACTION LIMIT (ppm)	RESULTS (ppm)	ANALYTE	LOD/LOQ (ppm)	DIL.	ACTION LIMIT (ppm)	RESULTS (ppm)
1,1-Dichloroethene	0.6/0.63	1	8	ND	Heptane	6/140	1	5000	ND
1,2-Dichloroethane	0.012/0.12	1	2	ND	Hexanes	0.06/18	1	250	ND
Acetone	9/140	1	750	ND	Isopropyl alcohol	3/140	1	500	<LOQ
Acetonitrile	0.72/25	1	60	<LOQ	Methanol	6/100	1	250	<LOQ
Benzene	0.06/1	1	1	ND	Methylene chloride	1.5/1.5	1	125	ND
Butane	48/50	1	5000	ND	Pentane	9/140	1	750	ND
Chloroform	0.2/1	1	2	ND	Propane	30/30	1	5000	ND
Ethanol	12/140	1	5000	<LOQ	Toluene	0.9/53	1	150	ND
Ethyl acetate	2.4/140	1	400	ND	Total xylenes	1.8/130	1	150	ND
Ethyl ether	6/140	1	500	ND	Trichloroethylene	0.3/1	1	25	ND
Ethylene oxide	0.6/2	1	5	ND					

**HEAVY METAL ANALYSIS**

ICP-MS

**PASS**

**Sample Prep**

Tech: 3396  
 SOP: 428  
 Batch Number: 60239  
 Batch Date: 06/16/2023 10:22:29

**Sample Analysis**

Date/Time: 06/16/2023 14:28:05  
 Tech: 3396  
 SOP: 428  
 Final Weight: 0.2324 g  
 Volume: 60 ml

ANALYTE	LOD/LOQ (ppb)	DIL.	ACTION LIMIT (ppb)	RESULTS (ppb)
Arsenic	20/75	1	1500	ND
Cadmium	20/75	1	500	ND
Lead	20/75	1	500	ND
Mercury	20/75	1	3000	ND

**FILTH & FOREIGN MATERIAL ANALYSIS**

Result: **PASS**

**Sample Prep and Analysis**

Date/Time: 06/14/2023 20:49:25  
 Tech: 4245  
 SOP: 409  
 Final Weight: 68.8 g

**Diana Asensio, M.S.**

Lab Director

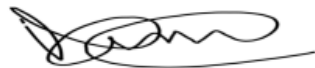

**Florida**  
 4001 SW 47th Avenue, Suite 208  
 Davie, FL 33314  
 (954) 514-9343





Tillman's Tranquils  
 (954) 884-8768  
 Order #: 80658  
 Retail Batch #:  
 PDG-STRLMN-251

**CERTIFICATE OF ANALYSIS**  
 ISO/IEC: 17025:2017 Accreditation #:  
 103104  
 License #: CMTL-0004

**MICROBIAL ANALYSIS**  
**PASS**

**Sample Prep**

Tech: 4245 Batch Number: 60200  
 SOP: 406 Batch Date: 06/14/2023 13:24:52

**Sample Analysis**

Date/Time: 06/16/2023 16:32:51 Final Weight: 1.028 g  
 Tech: 3358  
 SOP: 406

ANALYTE	TEST METHOD	ALLOWABLE CRITERIA	ACTUAL RESULT	PASS/FAIL
Aspergillus flavus	qPCR	< 1 CFU/g	NOT DETECTED	PASS
Aspergillus fumigatus	qPCR	< 1 CFU/g	NOT DETECTED	PASS
Aspergillus niger	qPCR	< 1 CFU/g	NOT DETECTED	PASS
Aspergillus terreus	qPCR	< 1 CFU/g	NOT DETECTED	PASS

**Sample Prep**

Tech: 4245 Batch Number: 60200  
 SOP: 406 Batch Date: 06/14/2023 13:24:52

**Sample Analysis**

Date/Time: 06/16/2023 16:32:51 Final Weight: 1.028 g  
 Tech: 3358  
 SOP: 406

ANALYTE	TEST METHOD	ALLOWABLE CRITERIA	ACTUAL RESULT	PASS/FAIL
Salmonella	qPCR	< 1 CFU/g	NOT DETECTED	PASS
STEC e. coli	qPCR	< 1 CFU/g	NOT DETECTED	PASS

**Diana Asensio, M.S.**

Lab Director

**Florida**  
 4001 SW 47th Avenue, Suite 208  
 Davie, FL 33314  
 (954) 514-9343





**Tillman's Tranquils**

(954) 884-8768

Order #: 80658

Retail Batch #:

PDG-STRLMN-251

**WATER ACTIVITY**

Water Activity Meter  
**Water: 0.606 Aw**

**Sample Prep and Analysis**

**Date/Time:** 06/14/2023 20:49:25

**Tech:** 4245

**SOP:** 407

**Final Weight:** 1.0665 g



**Diana Asensio, M.S.**

Lab Director

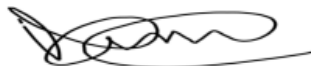

**Florida**

4001 SW 47th Avenue, Suite 208

Davie, FL 33314

(954) 514-9343





