

The following sample(s) was/were submitted and identified on behalf of the client as:

Sample Description : 2m* FABRIC AND/OR 6 PCS 560mm*170mm (WRAP 3PCS, FILL 3 PCS)

SGS Ref No. : SDFS1901000102FF

Sample Receiving Date : Jan. 30, 2019

Test Performing Date : Jan. 30, 2019 to Feb. 14, 2019

Test Performed : Selected test(s) as requested by applicant

Test Result(s) : For further details, please refer to the following page(s)

Test Result Summary

No.	Test(s) Requested	Result(s)	Comments
1	EN ISO 6941:2003 Textile fabrics—Burning behaviour—Measurement of flame spread properties of vertically oriented specimens—Procedure A (surface ignition)	Refer to next page(s)	/
2	EN ISO 6941:2003 Textile fabrics—Burning behaviour—Measurement of flame spread properties of vertically oriented specimens—Procedure B (bottom edge ignition)	Refer to next page(s)	/

For further details, please refer to the following page(s)

Signed for and on behalf of
Xiamen Branch, SGS-CSTC Co., Ltd.



Sharky Xia
Approved Signatory



SGS-CSTC Inspection & Testing Services Xiamen Branch
Xiamen Branch Testing Center Handlines

Unless otherwise agreed in writing, this document is issued by the Company subject to its General Conditions of Service printed overleaf, available on request or accessible at <http://www.sgs.com/en/Terms-and-Conditions.aspx> and, for electronic format documents, subject to Terms and Conditions for Electronic Documents at <http://www.sgs.com/en/Terms-and-Conditions/Terms-e-Documents.aspx>. Attention is drawn to the limitation of liability, indemnification and jurisdiction issues defined therein. Any holder of this document is advised that information contained hereon reflects the Company's findings at the time of its intervention only and within the limits of Client's instructions, if any. The Company's sole responsibility is to its Client and this document does not exonerate parties to a transaction from exercising all their rights and obligations under the transaction documents. This document cannot be reproduced except in full, without prior written approval of the Company. Any unauthorized alteration, forgery or falsification of the content or appearance of this document is unlawful and offenders may be prosecuted to the fullest extent of the law. Unless otherwise stated the results shown in this test report refer only to the sample(s) tested and such sample(s) are retained for 30 days only.

Attention: To check the authenticity of testing / inspection report & certificate, please contact us at telephone: (86-755) 8307 1443, or email: CN.Doccheck@sgs.com

No.31 Xianghong Road, Xiang'an Torch Industrial Zone, Xiamen, Fujian Province, China 361101 t (86-592) 5766537 f (86-592) 5766460 www.sgsgroup.com.cn
中国·福建·厦门·火炬(翔安)产业区翔虹路31号 邮编: 361101 t (86-592) 5766537 f (86-592) 5766460 e sgs.china@sgs.com

Test 1

Test Conducted:

Procedure A (Surface ignition) of EN ISO 6941:2003 Textile fabrics—Burning behaviour—Measurement of flame spread properties of vertically oriented specimens.

I General Information

Name	Fabric		
Weight	392 g/m ²		
Conditioning of Test Specimen	(20±2) °C	RH (65±5) %	24 h
Testing Enclosure (fume cupboard /room)	22 °C	RH 42 %	---
Gas used:	Butane Gas	Ignition Position:	Surface ignition

II Test Result

Apply the flame to the specimen for 10s

Initial test:

Particulars	Length & Face			Width & Face		
	1	2	3	4	5	6
From the start of the application of the igniting flame to the severance of the first marker thread t ₁ (s)	30	28	31	23	25	20
From the start of the application of the igniting flame to the severance of the second marker thread t ₂ (s)	35	33	35	31	32	28
From the start of the application of the igniting flame to the severance of the third marker thread t ₃ (s)	42	40	43	38	39	35
The mean of the times from the first marker thread to the second marker thread $\Sigma(t_2-t_1)/3$	5			8		
The mean of the times from the second marker thread to the third marker thread $\Sigma(t_3-t_2)/3$	7			7		

Remark: DNI=Did not Ignite; N/A=Not Applicable; F=Specimen failed to burn to the respective marker thread.

Photo Appendix:

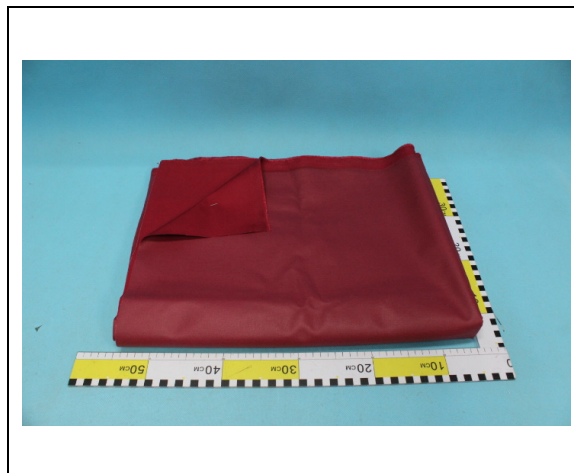

Test 2

Test Conducted:

Procedure B (Bottom edge ignition) of EN ISO 6941:2003 Textile fabrics—Burning behaviour—Measurement of flame spread properties of vertically oriented specimens.

I General Information

Name	Fabric		
Weight	392 g/m ²		
Conditioning of Test Specimen	(20±2) °C	RH (65±5) %	24 h
Testing Enclosure (fume cupboard /room)	22 °C	RH 42 %	---
Gas used:	Butane Gas	Ignition Position:	Edge ignition



Unless otherwise agreed in writing, this document is issued by the Company subject to its General Conditions of Service printed overleaf, available on request or accessible at <http://www.sgs.com/en/Terms-and-Conditions.aspx> and, for electronic format documents, subject to Terms and Conditions for Electronic Documents at <http://www.sgs.com/en/Terms-and-Conditions/Terms-e-Documents.aspx>. Attention is drawn to the limitation of liability, indemnification and jurisdiction issues defined therein. Any holder of this document is advised that information contained hereon reflects the Company's findings at the time of its intervention only and within the limits of Client's instructions, if any. The Company's sole responsibility is to its Client and this document does not exonerate parties to a transaction from exercising all their rights and obligations under the transaction documents. This document cannot be reproduced except in full, without prior written approval of the Company. Any unauthorized alteration, forgery or falsification of the content or appearance of this document is unlawful and offenders may be prosecuted to the fullest extent of the law. Unless otherwise stated the results shown in this test report refer only to the sample(s) tested and such sample(s) are retained for 30 days only.

Attention: To check the authenticity of testing / inspection report & certificate, please contact us at telephone: (86-755) 8307 1443, or email: CN.Doccheck@sgs.com

II Test Result

Apply the flame to the specimen for 10s

Initial test:

Particulars	Length & Face			Width & Face		
	1	2	3	4	5	6
From the start of the application of the igniting flame to the severance of the first marker thread t_1 (s)	6	7	7	8	8	9
From the start of the application of the igniting flame to the severance of the second marker thread t_2 (s)	14	14	14	15	16	15
From the start of the application of the igniting flame to the severance of the third marker thread t_3 (s)	20	21	20	22	21	21
The mean of the times from the first marker thread to the second marker thread $\Sigma(t_2-t_1)/3$	7			7		
The mean of the times from the second marker thread to the third marker thread $\Sigma(t_3-t_2)/3$	6			6		

Remark: DNI=Did not Ignite; N/A=Not Applicable; F=Specimen failed to burn to the respective marker thread.

Photo Appendix:

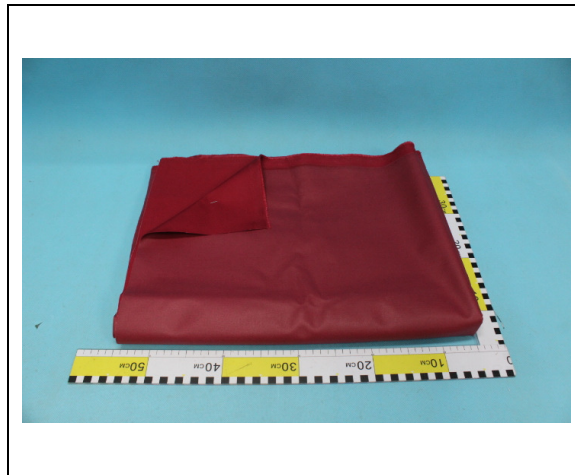

The testing report/certificate only refers to the sample(s) tested.

End of Report

