HOSHIZAKI | FT-126MA-A

231L UNDERBENCH FREEZER 2 DOOR

Model Number
97000263

PRODUCT FEATURES

- Complete with stainless steel top.
- Standard with 4 shelves / 2 doors.
- Programmable electronic controller and display.
- 2 years parts and labour warranty.
- Comes standard with 4 x lockable (115 mm) castors (not legs).
- Optional Adjustable legs 150 - 180mm (Sold separately)

TECHNICAL DRAWING

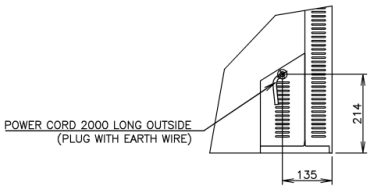

VIEW A

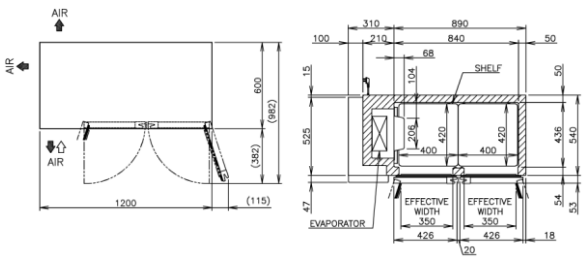

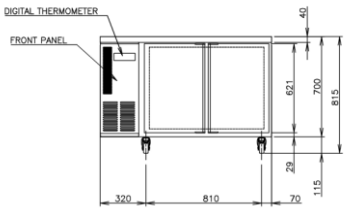

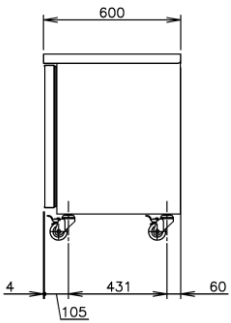

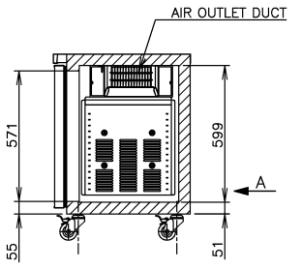

PRODUCT SPECIFICATION

Interior	Stainless Steel, ABS Plastic (Doors)
Exterior	Stainless steel, Galvanized Steel (Rear/Bottom), ABS plastic (Top & Bottom on Door)
Max Storage Capacity	231L
Temperature Control	Microprocessor controlled Adjustable from -23 to -7°C
Evaporator	Fin & Tube type
Outside Dimensions	1200mm (W)x 600mm (D) x 815mm (H)
Inside Dimensions	840mm (W) x 436mm (D) x 599mm (H)
Refrigeration System	Forced Air Circulation
Weight Net/ Gross (kg)	72 / 77
AC Supply Voltage	1 PHASE 220-240V 50Hz/10amp Plug
Amperage	Rated: 2.6A
Refrigerant	R404A
Operating Conditions	Ambient Temp.: 5-43°C Voltage Range: Rated Voltage ±6%

FACTORY Parts & Labour 2 YR Entire Unit WARRANTY

For free 12 month extended warranty, register online within 4 weeks of purchase date.
hoshizaki.com.au

Descriptions and specifications are subject to change at any time, without notice. Illustrations for demonstration purposes. Copyright © 2023 Hoshizaki Lancer Pty Ltd. All right reserved.