

Movement by Perfection

Centrifugal Fans

Main Catalogue Part 1
2013 Edition

Addendum
ZAvblue EC/AC

The Royal League in ventilation, control and drive technology

ZAvblue-ECblue

for single phase alternating current, 200-277 V

RH25V-6IK



Description

Motor technology: EC
 Rated voltage U_N : 1-200-277 V*
 Rated frequency f_N : 50/60 Hz*
 Input power P_{sys} : 440 W*
 Rated current I_N : 2.20-1.60 A*
 Rated speed n_N : 2860 min⁻¹*
 Thermal class: THCL155*
 Min. permitted ambient temperature t_R : -15 °C
 Max. permitted ambient temperature t_R at n_{max} : 60 °C
 Electrical connection: Integrated controller
 Balancing quality: G 6.3
 Degree of protection : IP54
 Motor protection: Integrated active temperature management
 Impeller : High Performance Composite Material, uncoated, ultramarine blue
 Conformity: ErP 2015, CE
ErP-data
 Efficiency η_{statA} : 62.6 %
 Efficiency: $N_{actual} = 77.4 / N_{target} = 50^{**}$
 EC controller integrated
 *Rated data
 **ErP 2015

Characteristic curve

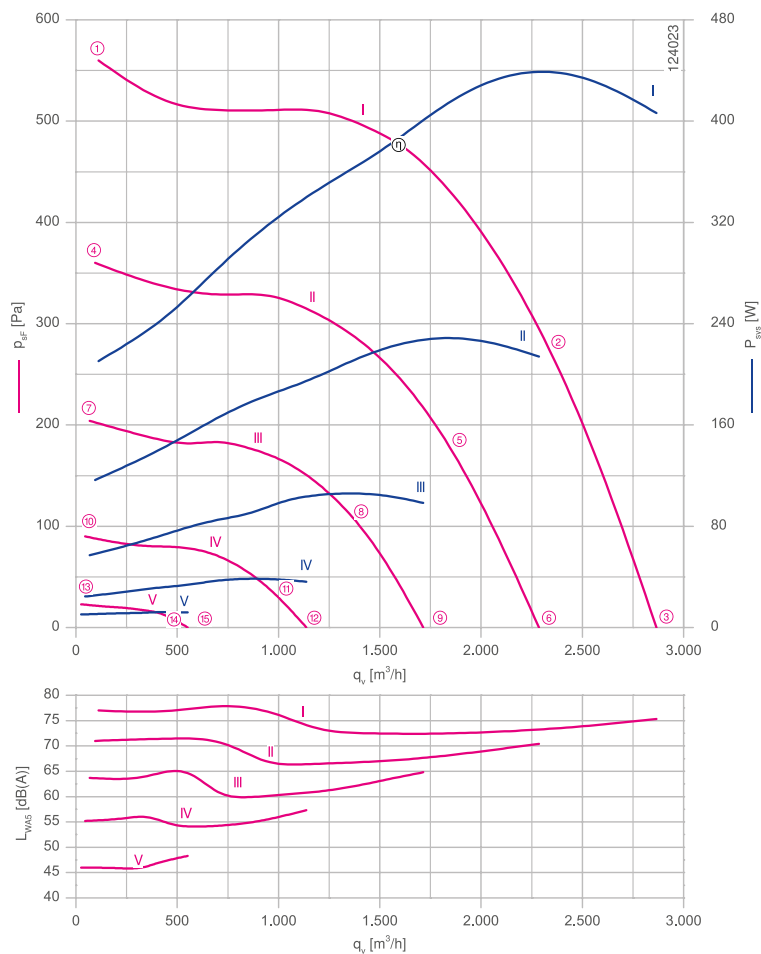

Measured with inlet nozzle, without guard grille according to ISO 5801

Inlet ring	00412364	Page 162
Connection diagram	1360-384	Page 164

Dimensions mm

Free-running motorized impeller RH
in installation position H/Vu/Vo

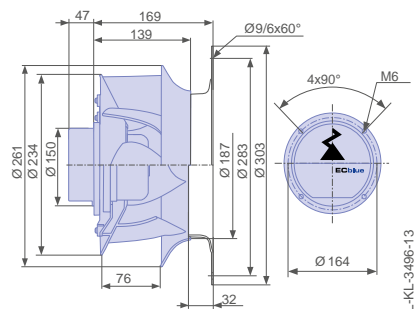

Ventilation unit GR in installation position
H/Vu/Vo

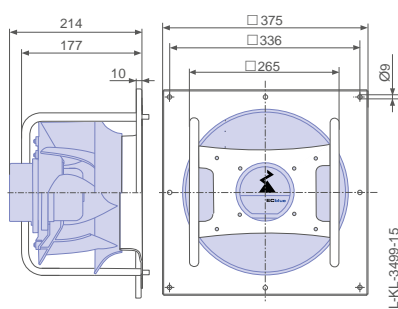

Performance data



Type	Characteristic curve	Speed	Operating point	Current	Input power	Suction side sound power level
		n min ⁻¹		I A	P _{sys} W	L _{WA5} dB(A)
_25V-6IK.BA.VR	I	2860	①	0.92	210	77
			②	1.90	440	73
			③	1.75	400	75
	II	2290	④	0.52	120	71
			⑤	1.00	230	68
			⑥	0.94	210	70
	III	1720	⑦	0.28	55	64
			⑧	0.48	110	62
			⑨	0.44	100	65
	IV	1140	⑩	0.17	24	55
			⑪	0.22	38	55
			⑫	0.21	36	57
	V	570	⑬	0.12	10	46
			⑭	0.13	12	47
			⑮	0.13	12	48

Current values determined at 230V

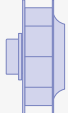
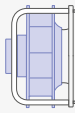
Fan ordering information

Design	RH*	GR**
Installation position	H/Vu/Vo	H/Vu/Vo
		
Type	RH25V-6IK.BA.VR	GR25V-6IK.BA.VR
Article no.	115774	115777/A01
Weight kg	4.30	9.00
* Inlet nozzle not included in the scope of delivery		
** Inlet nozzle integrated		

Control technology

Control modules	Sensor control modules
	

ZAvblue-ECblue

for single phase alternating current, 200-277 V

RH25V-6IK



Description

Motor technology: EC
 Rated voltage U_N : 1-200-277 V*
 Rated frequency f_N : 50/60 Hz*
 Input power P_{sys} : 660 W*
 Rated current I_N : 3.30-2.40 A*
 Rated speed n_N : 3250 min⁻¹*
 Thermal class: THCL155*
 Min. permitted ambient temperature t_R : -15 °C
 Max. permitted ambient temperature t_R at n_{max} : 50 °C
 Electrical connection: Integrated controller
 Balancing quality: G 6.3
 Degree of protection : IP54
 Motor protection: Integrated active temperature management
 Impeller : High Performance Composite Material, uncoated, ultramarine blue
 Conformity: ErP 2015, CE
ErP-data
 Efficiency η_{statA} : 61.3 %
 Efficiency: $N_{actual} = 74.3 / N_{target} = 50^{**}$
 EC controller integrated
 *Rated data
 **ErP 2015

Characteristic curve

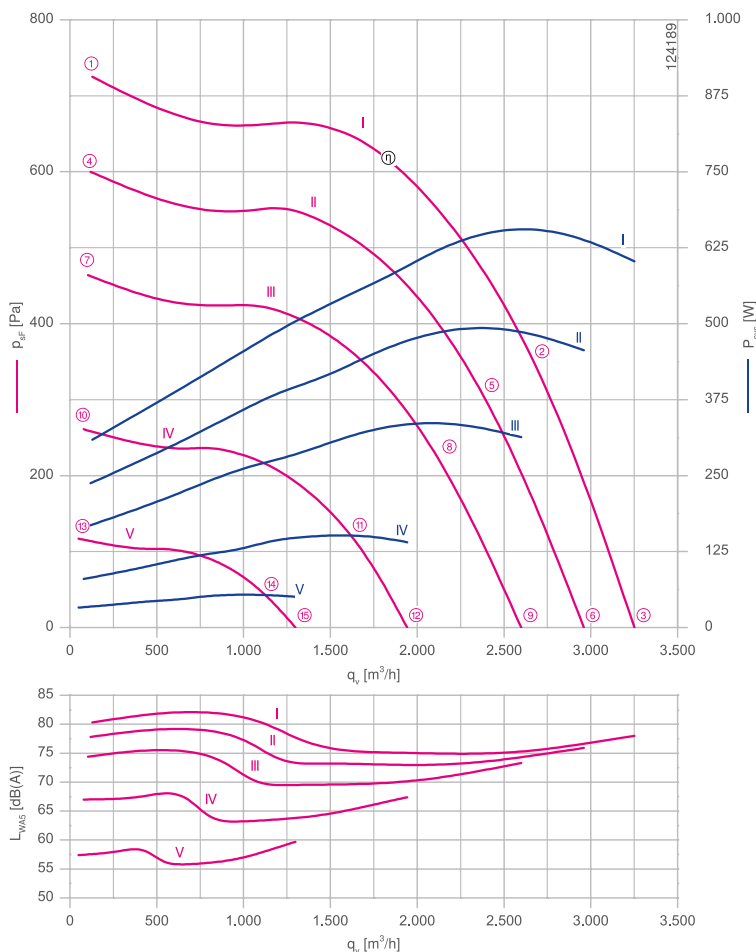

Measured with inlet nozzle, without guard grille according to ISO 5801

Inlet ring	00412364	Page 162
Connection diagram	1360-384	Page 164

Dimensions mm

Free-running motorized impeller RH
in installation position H/Vu/Vo

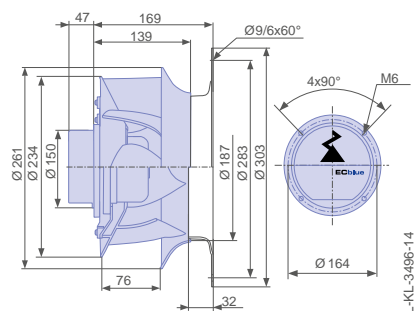

Ventilation unit GR in installation position
H/Vu/Vo

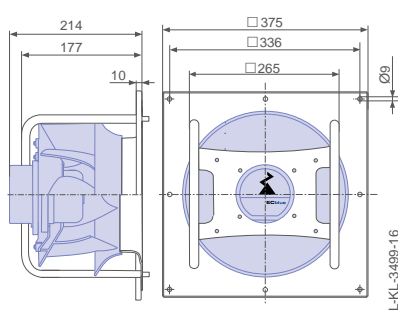

Performance data



Type	Characteristic curve	Speed	Operating point	Current	Input power	Suction side sound power level	Maximum ambient temperature
		n min^{-1}		I A	P_{sys} W	L_{WAS} dB(A)	t_{R} $^{\circ}\text{C}$
__25V-6IK.BA.VR	I	3250	①	1.35	310	80	50
			②	2.90	660	75	
			③	2.60	600	78	
	II	2960	④	1.05	240	78	60
			⑤	2.20	500	73	
			⑥	2.00	460	76	
	III	2600	⑦	0.76	170	74	
			⑧	1.50	340	70	
			⑨	1.40	310	73	
	IV	1950	⑩	0.40	80	67	
			⑪	0.70	150	65	
			⑫	0.64	140	67	
	V	1300	⑬	0.21	32	57	
			⑭	0.29	55	57	
			⑮	0.28	50	60	

Current values determined at 230V

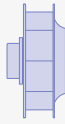
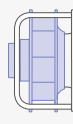
Fan ordering information

Design	RH*	GR**
Installation position	H/Vu/Vo	H/Vu/Vo
		
Type	RH25V-6IK.BA.VR	GR25V-6IK.BA.VR
Article no.	115775	115778/A01
Weight kg	4.30	9.00
* Inlet nozzle not included in the scope of delivery		
** Inlet nozzle integrated		

Control technology

Control modules	Sensor control modules
	

ZAvblue-ECblue

for single phase alternating current, 200-277 V

RH28V-6IK



Description

Motor technology: EC
 Rated voltage U_N : 1~200-277 V*
 Rated frequency f_N : 50/60 Hz*
 Input power P_{sys} : 290 W*
 Rated current I_N : 1.45-1.05 A*
 Rated speed n_N : 2040 min⁻¹*
 Thermal class: THCL155*
 Min. permitted ambient temperature t_R : -15 °C
 Max. permitted ambient temperature t_R at n_{max} : 60 °C
 Electrical connection: Integrated controller
 Balancing quality: G 6.3
 Protection class: IP54
 Motor protection: Integrated active temperature management
 Impeller : High Performance Composite Material, uncoated, ultramarine blue
 Conformity: ErP 2015, CE
ErP-data
 Efficiency η_{statA} : 61.6 %
 Efficiency: $N_{actual} = 78.6 / N_{target} = 50^{**}$
 EC controller integrated
 *Rated data
 **ErP 2015

Characteristic curve

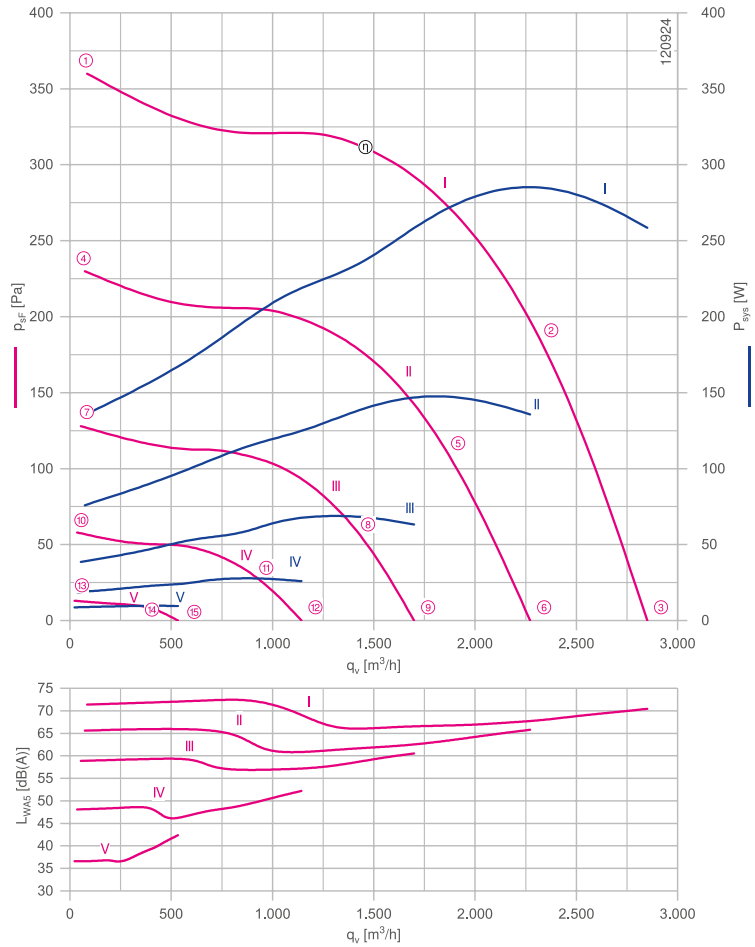

Measured with inlet nozzle, without guard grille according to ISO 5801

Inlet ring 00412366 Page 162
 Connection diagram 1360-384 Page 164

Dimensions mm

Free-running motorized impeller RH
in installation position H/Vu/Vo

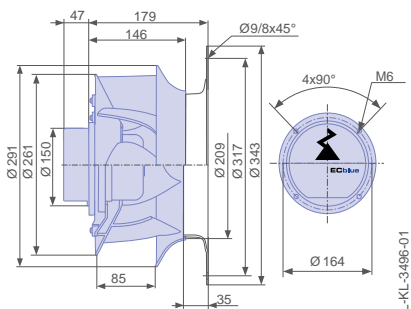

Ventilation unit GR in installation position
H/Vu/Vo

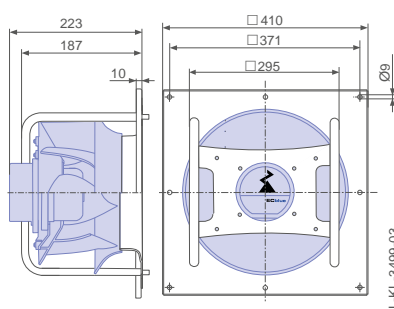

Performance data



Type	Characteristic curve	Speed	Operating point	Current	Input power	Suction side sound power level
		n min ⁻¹		I A	P _{sys} W	L _{WA5} dB(A)
_28V-6IK.BA.VR	I	2040	①	0.60	140	71
			②	1.25	290	68
			③	1.15	260	70
	II	1630	④	0.36	75	66
			⑤	0.66	150	63
			⑥	0.60	140	66
	III	1220	⑦	0.22	38	59
			⑧	0.33	70	58
			⑨	0.31	65	61
	IV	820	⑩	0.15	19	48
			⑪	0.18	28	50
			⑫	0.17	26	52
	V	400	⑬	0.13	9	37
			⑭	0.13	10	41
			⑮	0.13	10	42

Current values determined at 230V

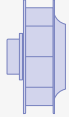
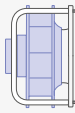
Fan ordering information

Design	RH*	GR**
Installation position	H/Vu/Vo	H/Vu/Vo
		
Type	RH28V-6IK.BA.VR	GR28V-6IK.BA.VR
Article no.	115688	115728/A01
Weight kg	4.50	10.00
* Inlet nozzle not included in the scope of delivery		
** Inlet nozzle integrated		

Control technology

Control modules	Sensor control modules
	

ZAvblue-ECblue

for single phase alternating current, 200-277 V

RH28V-6IK



Description

Motor technology: EC
 Rated voltage U_N : 1-200-277 V*
 Rated frequency f_N : 50/60 Hz*
 Input power P_{sys} : 0.50 kW*
 Rated current I_N : 2.60-1.85 A*
 Rated speed n_N : 2450 min⁻¹*
 Thermal class: THCL155*
 Min. permitted ambient temperature t_R : -15 °C
 Max. permitted ambient temperature t_R at n_{max} : 55 °C
 Electrical connection: Integrated controller
 Balancing quality: G 6.3
 Protection class: IP54
 Motor protection: Integrated active temperature management
 Impeller : High Performance Composite Material, uncoated, ultramarine blue

Conformity: ErP 2015, CE

ErP-data

Efficiency η_{statA} : 62.8 %
 Efficiency: $N_{actual} = 77.2 / N_{target} = 50^{**}$
 EC controller integrated

*Rated data
 **ErP 2015

Characteristic curve

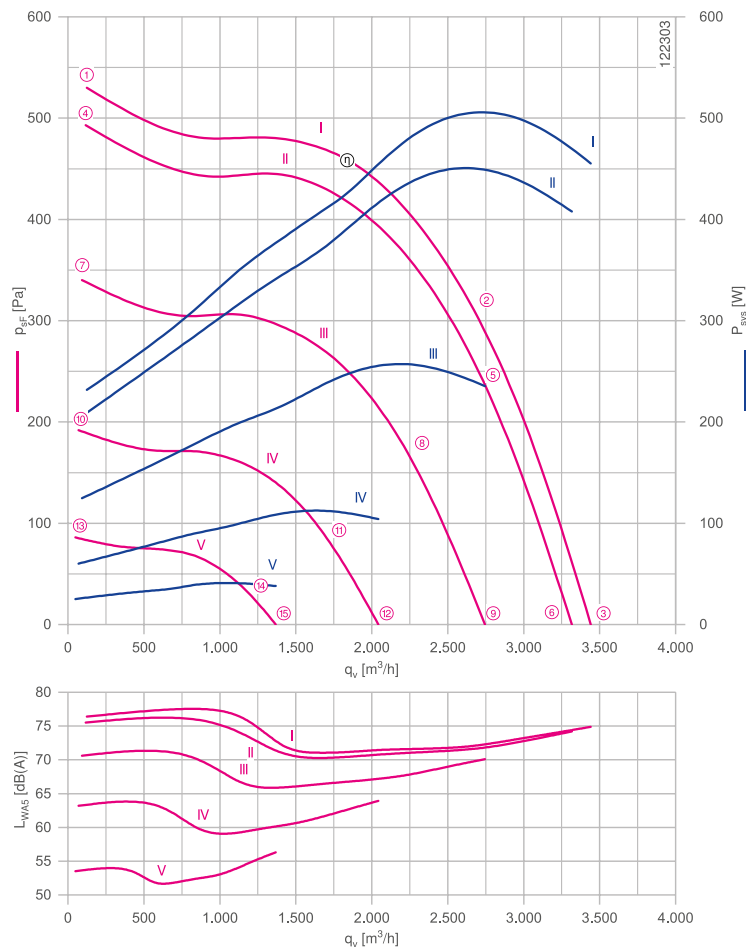

Measured with inlet nozzle, without guard grille according to ISO 5801

Inlet ring	00412366	Page 162
Connection diagram	1360-384	Page 164

Dimensions mm

Free-running motorized impeller RH
in installation position H/Vu/Vo

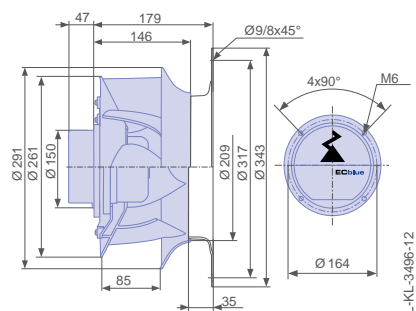

Ventilation unit GR in installation position
H/Vu/Vo

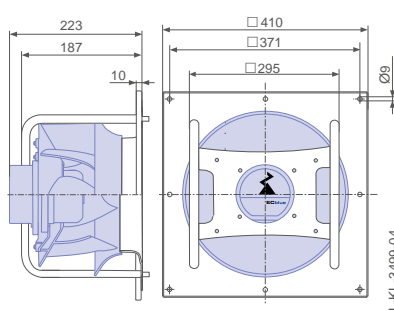

Performance data



Type	Characteristic curve	Speed	Operating point	Current	Input power	Suction side sound power level	Maximum ambient temperature
		n min ⁻¹		I A	P _{sys} W	L _{WAS} dB(A)	t _R °C
__28V-6IK.BA.VR	I	2450	①	1.05	230	76	55
			②	2.20	500	72	
			③	2.00	460	75	
	II	2360	④	0.92	210	76	60
			⑤	1.95	460	72	
			⑥	1.80	400	74	
	III	1960	⑦	0.58	120	71	
			⑧	1.15	260	68	
			⑨	1.05	240	70	
	IV	1470	⑩	0.31	60	63	
			⑪	0.54	110	62	
			⑫	0.50	100	64	
	V	980	⑬	0.17	26	54	
			⑭	0.23	40	54	
			⑮	0.22	38	56	

Current values determined at 230V

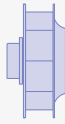
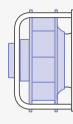
Fan ordering information

Design	RH*	GR**
Installation position	H/Vu/Vo	H/Vu/Vo
		
Type	RH28V-6IK.BA.VR	GR28V-6IK.BA.VR
Article no.	115689	115729/A01
Weight kg	4.50	10.00
* Inlet nozzle not included in the scope of delivery		
** Inlet nozzle integrated		

Control technology

Control modules	Sensor control modules
	

ZAvblue-ECblue

for single phase alternating current, 200-277 V

RH31V-6IK



Description

Motor technology: EC
 Rated voltage U_N : 1-200-277 V*
 Rated frequency f_N : 50/60 Hz*
 Input power P_{sys} : 0.40 kW*
 Rated current I_N : 2.00-1.45 A*
 Rated speed n_N : 1880 min⁻¹*
 Thermal class: THCL155*
 Min. permitted ambient temperature t_R : -15 °C
 Max. permitted ambient temperature t_R at n_{max} : 55 °C
 Electrical connection: Integrated controller
 Balancing quality: G 6.3
 Protection class: IP54
 Motor protection: Integrated active temperature management
 Impeller : High Performance Composite Material, uncoated, ultramarine blue

Conformity: ErP 2015, CE

ErP-data

Efficiency η_{statA} : 63.7 %
 Efficiency: $N_{actual} = 79.0 / N_{target} = 50^{**}$
 EC controller integrated

*Rated data
 **ErP 2015

Characteristic curve

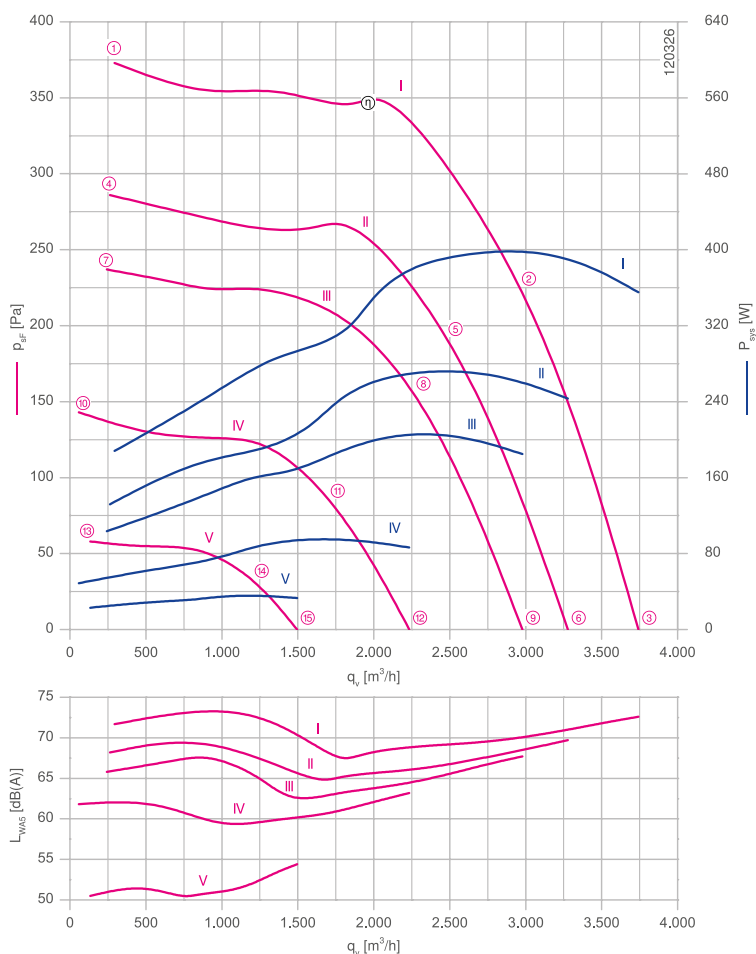

Measured with inlet nozzle, without guard grille according to ISO 5801

Inlet ring 00412368 Page 162
 Connection diagram 1360-384 Page 164

Dimensions mm

Free-running motorized impeller RH
 in installation position H/Vu/Vo

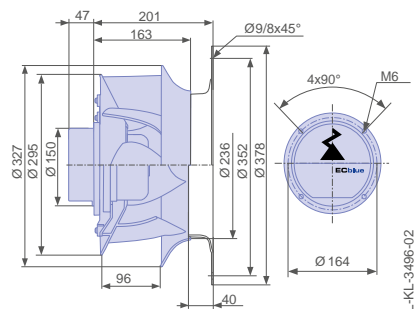

Ventilation unit GR in installation position
 H/Vu/Vo

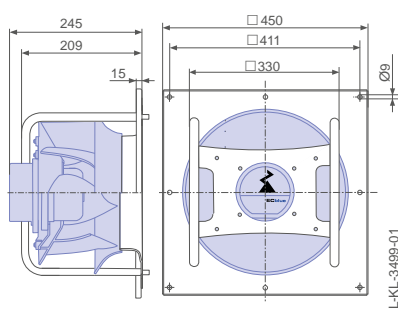

Performance data



Type	Characteristic curve	Speed	Operating point	Current	Input power	Suction side sound power level	Maximum ambient temperature
		n min^{-1}		I A	P_{sys} W	L_{WAS} dB(A)	t_{R} $^{\circ}\text{C}$
__31V-6IK.BD.VR	I	1880	①	0.82	190	72	55
			②	1.75	400	70	
			③	1.55	360	73	
	II	1650	④	0.58	130	68	60
			⑤	1.20	270	67	
			⑥	1.05	240	70	
	III	1500	⑦	0.46	100	66	
			⑧	0.90	210	64	
			⑨	0.82	180	68	
	IV	1130	⑩	0.27	48	62	
			⑪	0.46	95	61	
			⑫	0.42	85	63	
	V	750	⑬	0.16	24	51	
			⑭	0.21	36	52	
			⑮	0.20	34	54	

Current values determined at 230V

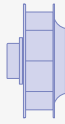
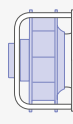
Fan ordering information

Design	RH*	GR**
Installation position	H/Vu/Vo	H/Vu/Vo
		
Type	RH31V-6IK.BD.VR	GR31V-6IK.BD.VR
Article no.	115690	115730/A01
Weight kg	5.40	12.00
* Inlet nozzle not included in the scope of delivery		
** Inlet nozzle integrated		

Control technology

Control modules	Sensor control modules
	

ZAvblue-ECblue

for single phase alternating current, 200-277 V

RH31V-6IK



Description

Motor technology: EC
 Rated voltage U_N : 1-200-277 V*
 Rated frequency f_N : 50/60 Hz*
 Input power P_{sys} : 0.56 kW*
 Rated current I_N : 2.80-2.00 A*
 Rated speed n_N : 2100 min⁻¹*
 Thermal class: THCL155*
 Min. permitted ambient temperature t_R : -15 °C
 Max. permitted ambient temperature t_R at n_{max} : 55 °C
 Electrical connection: Integrated controller
 Balancing quality: G 6.3
 Protection class: IP54
 Motor protection: Integrated active temperature management
 Impeller : High Performance Composite Material, uncoated, ultramarine blue

Conformity: ErP 2015, CE

ErP-data

Efficiency η_{statA} : 63.6 %
 Efficiency: $N_{actual} = 77.3 / N_{target} = 50^{**}$
 EC controller integrated

*Rated data
 **ErP 2015

Characteristic curve

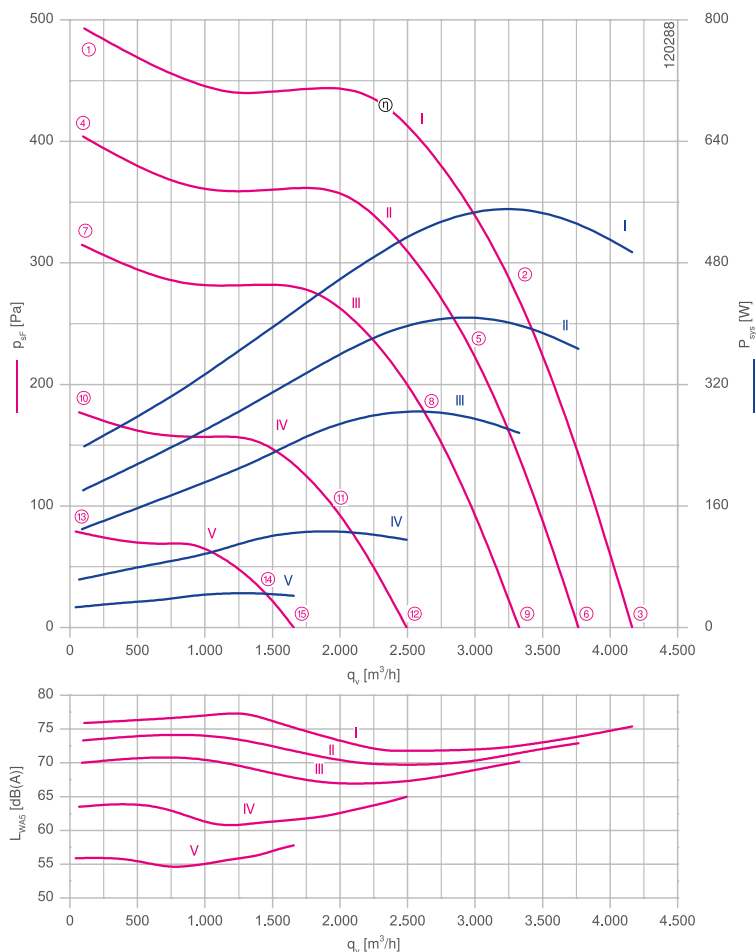

Measured with inlet nozzle, without guard grille according to ISO 5801

Inlet ring 00412368 Page 162
 Connection diagram 1360-384 Page 164

Dimensions mm

Free-running motorized impeller RH
 in installation position H/Vu/Vo

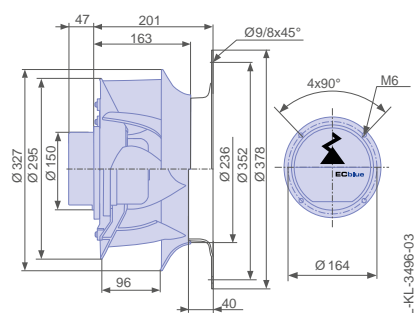

Ventilation unit GR in installation position
 H/Vu/Vo

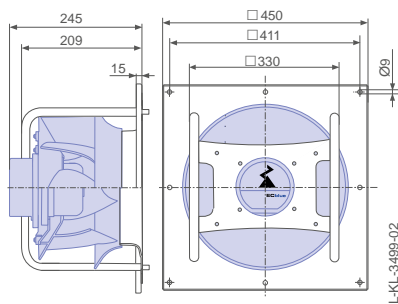

Performance data



Type	Characteristic curve	Speed	Operating point	Current	Input power	Suction side sound power level	Maximum ambient temperature
		n min ⁻¹		I A	P _{sys} W	L _{WAS} dB(A)	t _R °C
__31V-6IK.BD.VR	I	2100	①	1.05	240	76	55
			②	2.40	560	72	
			③	2.20	500	75	
	II	1900	④	0.82	180	73	60
			⑤	1.80	400	70	
			⑥	1.60	370	73	
	III	1680	⑦	0.60	130	70	
			⑧	1.25	280	67	
			⑨	1.15	260	70	
	IV	1260	⑩	0.33	65	64	
			⑪	0.58	130	62	
			⑫	0.54	120	65	
	V	840	⑬	0.18	26	56	
			⑭	0.25	46	56	
			⑮	0.24	42	58	

Current values determined at 230V

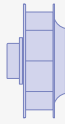
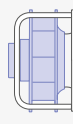
Fan ordering information

Design	RH*	GR**
Installation position	H/Vu/Vo	H/Vu/Vo
		
Type	RH31V-6IK.BD.VR	GR31V-6IK.BD.VR
Article no.	115691	115731/A01
Weight kg	5.50	12.00
* Inlet nozzle not included in the scope of delivery		
** Inlet nozzle integrated		

Control technology

Control modules	Sensor control modules
	

ZAvblue-ECblue

for single phase alternating current, 200-277 V

RH35V-6IK



Description

Motor technology: EC
 Rated voltage U_N : 1-200-277 V*
 Rated frequency f_N : 50/60 Hz*
 Input power P_{sys} : 0.40 kW*
 Rated current I_N : 2.00-1.45 A*
 Rated speed n_N : 1550 min⁻¹*
 Thermal class: THCL155*
 Min. permitted ambient temperature t_r : -15 °C
 Max. permitted ambient temperature t_r at n_{max} : 55 °C
 Electrical connection: Integrated controller
 Balancing quality: G 6.3
 Protection class: IP54
 Motor protection: Integrated active temperature management
 Impeller : High Performance Composite Material, uncoated, ultramarine blue
 Conformity: ErP 2015, CE
ErP-data
 Efficiency η_{statA} : 66.2 %
 Efficiency: $N_{actual} = 81.6 / N_{target} = 50^{**}$
 EC controller integrated
 *Rated data
 **ErP 2015

Characteristic curve

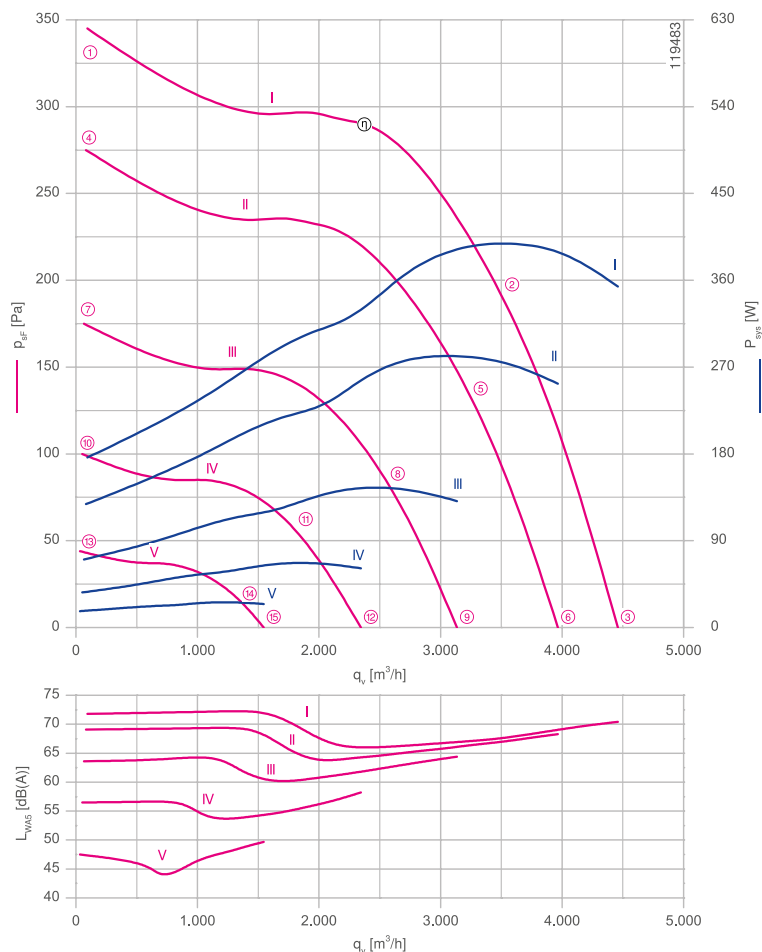

Measured with inlet nozzle, without guard grille according to ISO 5801

Inlet ring 00412370 Page 162
 Connection diagram 1360-384 Page 164

Dimensions mm

Free-running motorized impeller RH
in installation position H/Vu/Vo

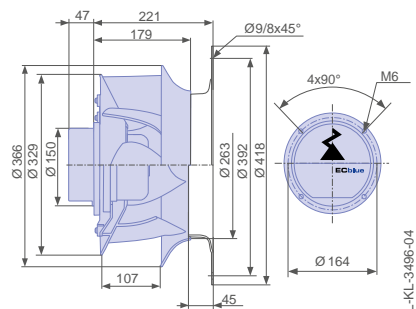

Ventilation unit GR in installation position
H/Vu/Vo

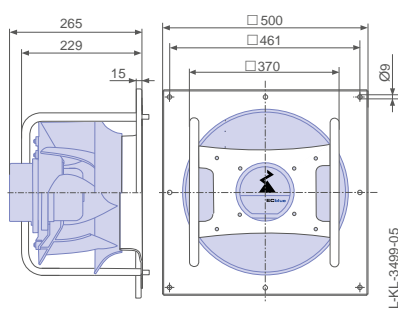

Performance data



Type	Characteristic curve	Speed	Operating point	Current	Input power	Suction side sound power level	Maximum ambient temperature
		n min^{-1}		I A	P_{sys} W	L_{WAS} dB(A)	t_{R} $^{\circ}\text{C}$
__35V-6IK.BD.VR	I	1550	①	0.78	180	72	55
			②	1.70	400	67	
			③	1.55	350	70	
	II	1380	④	0.56	130	69	60
			⑤	1.20	280	66	
			⑥	1.10	250	68	
	III	1100	⑦	0.33	70	64	
			⑧	0.64	140	62	
			⑨	0.58	130	64	
	IV	830	⑩	0.21	36	57	
			⑪	0.32	70	55	
			⑫	0.30	60	58	
	V	550	⑬	0.15	17	48	
			⑭	0.17	26	48	
			⑮	0.17	24	50	

Current values determined at 230V

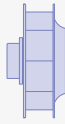
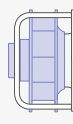
Fan ordering information

Design	RH*	GR**
Installation position	H/Vu/Vo	H/Vu/Vo
		
Type	RH35V-6IK.BD.VR	GR35V-6IK.BD.VR
Article no.	115692	115732/A01
Weight kg	5.80	14.00
* Inlet nozzle not included in the scope of delivery		
** Inlet nozzle integrated		

Control technology

Control modules	Sensor control modules
	

ZAvblue-ECblue

for single phase alternating current, 200-277 V

RH35V-6IK



Description

Motor technology: EC
 Rated voltage U_N : 1-200-277 V*
 Rated frequency f_N : 50/60 Hz*
 Input power P_{sys} : 0.50 kW*
 Rated current I_N : 2.50-1.85 A*
 Rated speed n_N : 1680 min⁻¹*
 Thermal class: THCL155*
 Min. permitted ambient temperature t_R : -15 °C
 Max. permitted ambient temperature t_R at n_{max} : 55 °C
 Electrical connection: Integrated controller
 Balancing quality: G 6.3
 Protection class: IP54
 Motor protection: Integrated active temperature management
 Impeller : High Performance Composite Material, uncoated, ultramarine blue
 Conformity: ErP 2015, CE
ErP-data
 Efficiency η_{statA} : 63.9 %
 Efficiency: $N_{actual} = 78.1 / N_{target} = 50^{**}$
 EC controller integrated
 *Rated data
 **ErP 2015

Characteristic curve

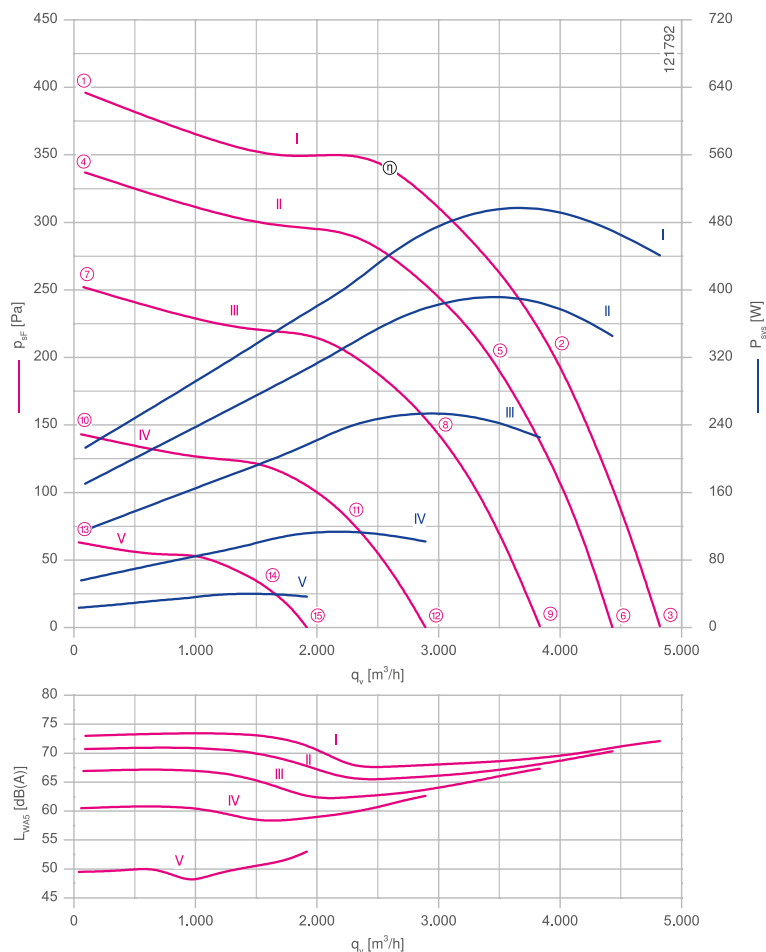

Measured with inlet nozzle, without guard grille according to ISO 5801

Inlet ring	00412370	Page 162
Connection diagram	1360-384	Page 164

Dimensions mm

Free-running motorized impeller RH
in installation position H/V/u/Vo

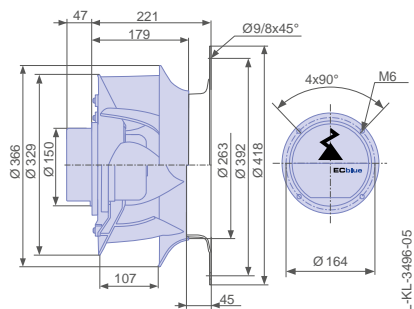

Ventilation unit GR in installation position
H/V/u/Vo

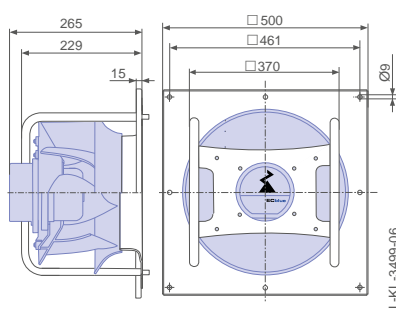

Performance data



Type	Characteristic curve	Speed	Operating point	Current	Input power	Suction side sound power level	Maximum ambient temperature
		n min^{-1}		I A	P_{sys} W	L_{WAS} dB(A)	t_{R} $^{\circ}\text{C}$
__35V-6IK.BD.VR	I	1680	①	0.94	210	73	55
			②	2.20	500	69	
			③	1.95	440	72	
	II	1550	④	0.78	170	71	60
			⑤	1.70	390	67	
			⑥	1.50	350	70	
	III	1340	⑦	0.54	110	67	
			⑧	1.10	250	64	
			⑨	1.00	230	67	
	IV	1010	⑩	0.30	55	61	
			⑪	0.54	110	60	
			⑫	0.48	100	63	
	V	670	⑬	0.17	24	50	
			⑭	0.23	40	51	
			⑮	0.22	36	53	

Current values determined at 230V

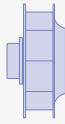
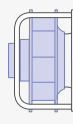
Fan ordering information

Design	RH*	GR**
Installation position	H/Vu/Vo	H/Vu/Vo
		
Type	RH35V-6IK.BD.VR	GR35V-6IK.BD.VR
Article no.	115693	115733/A01
Weight kg	5.80	14.00
* Inlet nozzle not included in the scope of delivery		
** Inlet nozzle integrated		

Control technology

Control modules	Sensor control modules
	

ZAvblue-ECblue

for three phase alternating current, 200-240 V

RH35V-ZIK



Description

Motor technology: EC
 Rated voltage U_N : 3-200-240 V*
 Rated frequency f_N : 50/60 Hz*
 Input power P_{sys} : 1.70 kW*
 Rated current I_N : 5.40-4.40 A*
 Rated speed n_N : 2530 min⁻¹*
 Thermal class: THCL155*
 Min. permitted ambient temperature t_R : -15 °C
 Max. permitted ambient temperature t_R at n_{max} : 55 °C
 Electrical connection: Integrated controller
 Balancing quality: G 6.3
 Protection class: IP54
 Motor protection: Integrated active temperature management
 Impeller : High Performance Composite Material, uncoated, ultramarine blue

ErP-data

Efficiency η_{statA} : 63.3 %
 Efficiency: $N_{actual} = 72.1 / N_{target} = 50^{**}$
 EC controller integrated

*Rated data
 **ErP 2015

Characteristic curve

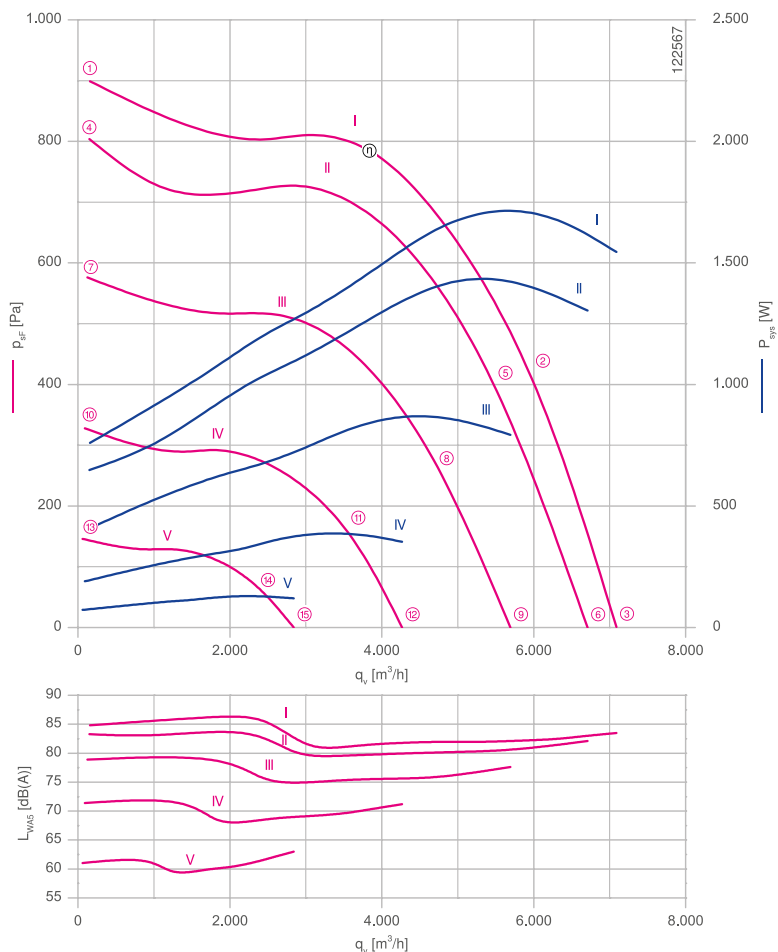

Measured with inlet nozzle, without guard grille according to ISO 5801

Inlet ring 00412370 Page 162
 Connection diagram 1360-403 Page 166

Dimensions mm

Free-running motorized impeller RH
 in installation position H/Vu/Vo

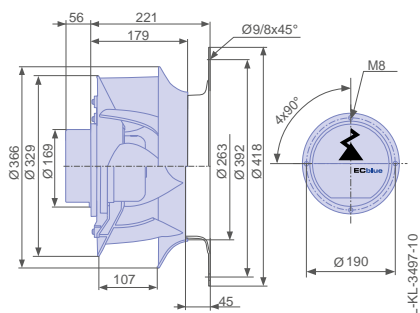

Ventilation unit GR in installation position
 H/Vu/Vo

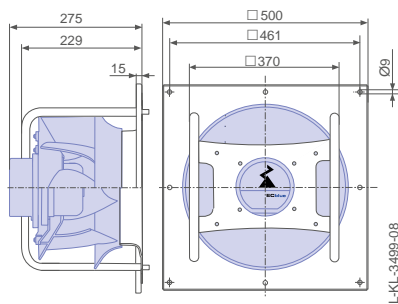

Performance data

Type	Characteristic curve	Speed	Operating point	Current	Input power	Suction side sound power level	Maximum ambient temperature
		n min^{-1}		I A	P_{sys} W	L_{WAS} dB(A)	t_{R} $^{\circ}\text{C}$
__35V-ZIK.DC.VR	I	2530	①	2.10	760	85	55
			②	4.60	1700	82	
			③	4.20	1550	84	
	II	2390	④	1.85	640	83	60
			⑤	3.90	1450	80	
			⑥	3.50	1300	82	
	III	2020	⑦	1.20	400	79	
			⑧	2.50	880	76	
			⑨	2.20	800	78	
	IV	1520	⑩	0.62	190	71	
			⑪	1.15	390	70	
			⑫	1.05	350	71	
	V	1010	⑬	0.31	70	61	
			⑭	0.46	130	61	
			⑮	0.44	120	63	

Current values determined at 230V

Fan ordering information

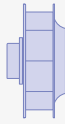
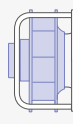
Design	RH*	GR**
Installation position	H/Vu/Vo	H/Vu/Vo
		
Type	RH35V-ZIK.DC.VR	GR35V-ZIK.DC.VR
Article no.	115695	115735/A01
Weight kg	8.80	17.00
* Inlet nozzle not included in the scope of delivery		
** Inlet nozzle integrated		

Control technology



ZAvblue-ECblue

for single phase alternating current, 200-277 V

RH35V-ZIK



Description

Motor technology: EC
 Rated voltage U_N : 1-200-277 V*
 Rated frequency f_N : 50/60 Hz*
 Input power P_{sys} : 0.98 kW*
 Rated current I_N : 5.00-3.60 A*
 Rated speed n_N : 2090 min⁻¹*
 Thermal class: THCL155*
 Min. permitted ambient temperature t_R : -15 °C
 Max. permitted ambient temperature t_R at n_{max} : 55 °C
 Electrical connection: Integrated controller
 Balancing quality: G 6.3
 Protection class: IP54
 Motor protection: Integrated active temperature management
 Impeller : High Performance Composite Material, uncoated, ultramarine blue

Conformity: ErP 2015, CE

ErP-data

Efficiency η_{statA} : 62.1 %
 Efficiency: $N_{actual} = 73.2 / N_{target} = 50^{**}$
 EC controller integrated

*Rated data
 **ErP 2015

Characteristic curve

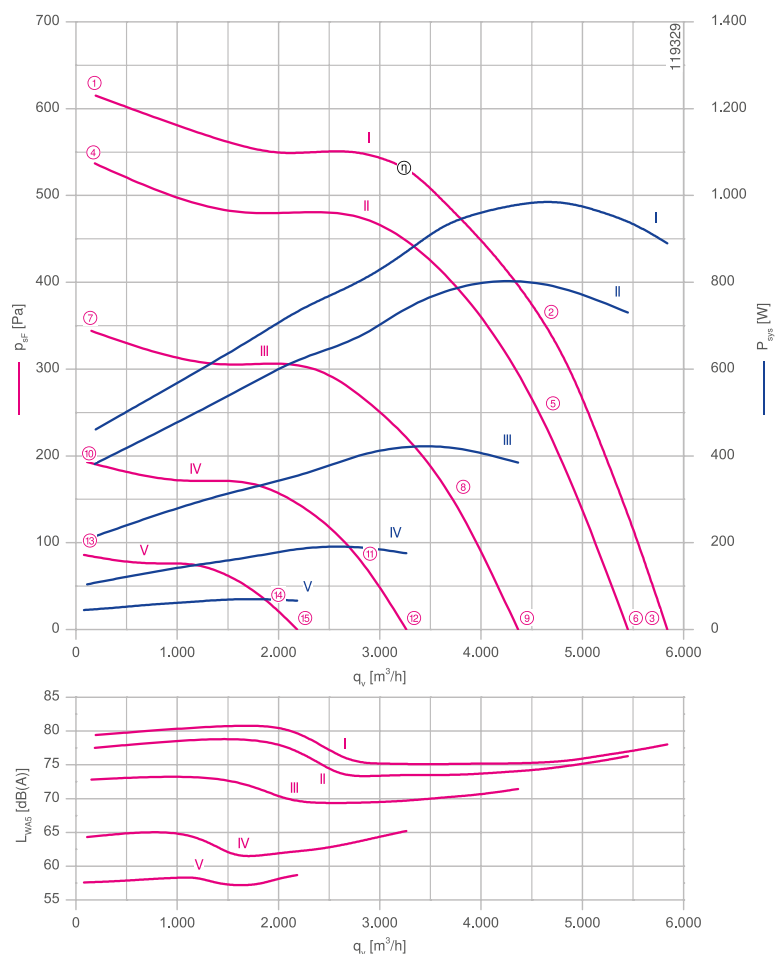

Measured with inlet nozzle, without guard grille according to ISO 5801

Inlet ring 00412370 Page 162
 Connection diagram 1360-403 Page 166

Dimensions mm

Free-running motorized impeller RH
 in installation position H/V/u/Vo

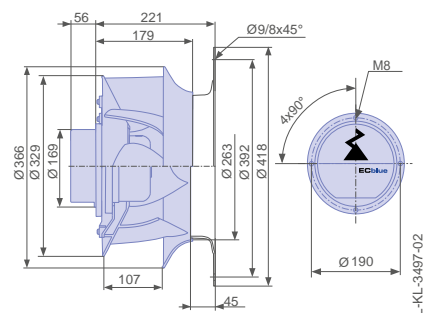

Ventilation unit GR in installation position
 H/V/u/Vo

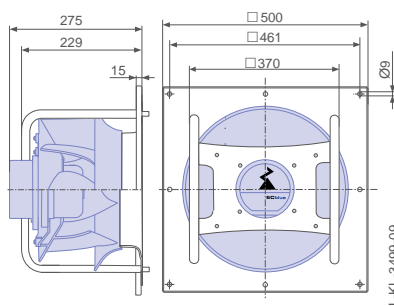

Performance data

Type	Characteristic curve	Speed	Operating point	Current	Input power	Suction side sound power level	Maximum ambient temperature
		n min^{-1}		I A	P_{sys} W	L_{WAS} dB(A)	t_{R} $^{\circ}\text{C}$
__35V-ZIK.DC.VR	I	2090	①	2.10	460	79	55
			②	4.40	980	75	
			③	4.00	880	78	
	II	1950	④	1.75	380	78	60
			⑤	3.60	800	74	
			⑥	3.20	740	76	
	III	1560	⑦	1.00	210	73	
			⑧	1.95	420	70	
			⑨	1.75	380	71	
	IV	1170	⑩	0.52	100	64	
			⑪	0.90	190	63	
			⑫	0.84	180	65	
	V	780	⑬	0.31	44	58	
			⑭	0.39	70	57	
			⑮	0.37	65	59	

Current values determined at 230V

Fan ordering information

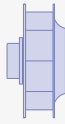
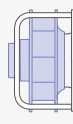
Design	RH*	GR**
Installation position	H/Vu/Vo	H/Vu/Vo
		
Type	RH35V-ZIK.DC.VR	GR35V-ZIK.DC.VR
Article no.	115696	115736/A01
Weight kg	8.70	17.00
* Inlet nozzle not included in the scope of delivery		
** Inlet nozzle integrated		

Control technology



ZAvblue-ECblue

for three phase alternating current, 380-480 V

RH35V-ZIK



Description

Motor technology: EC
 Rated voltage U_N : 3-380-480 V*
 Rated frequency f_N : 50/60 Hz*
 Input power P_{sys} : 1.50 kW*
 Rated current I_N : 2.40-1.90 A*
 Rated speed n_N : 2430 min⁻¹*
 Thermal class: THCL155*
 Min. permitted ambient temperature t_R : -15 °C
 Max. permitted ambient temperature t_R at n_{max} : 60 °C
 Electrical connection: Integrated controller
 Balancing quality: G 6.3
 Protection class: IP54
 Motor protection: Integrated active temperature management
 Impeller : High Performance Composite Material, uncoated, ultramarine blue
 Conformity: ErP 2015, CE
ErP-data
 Efficiency η_{statA} : 63.7 %
 Efficiency: $N_{actual} = 73.1 / N_{target} = 50^{**}$
 EC controller integrated
 *Rated data
 **ErP 2015

Characteristic curve

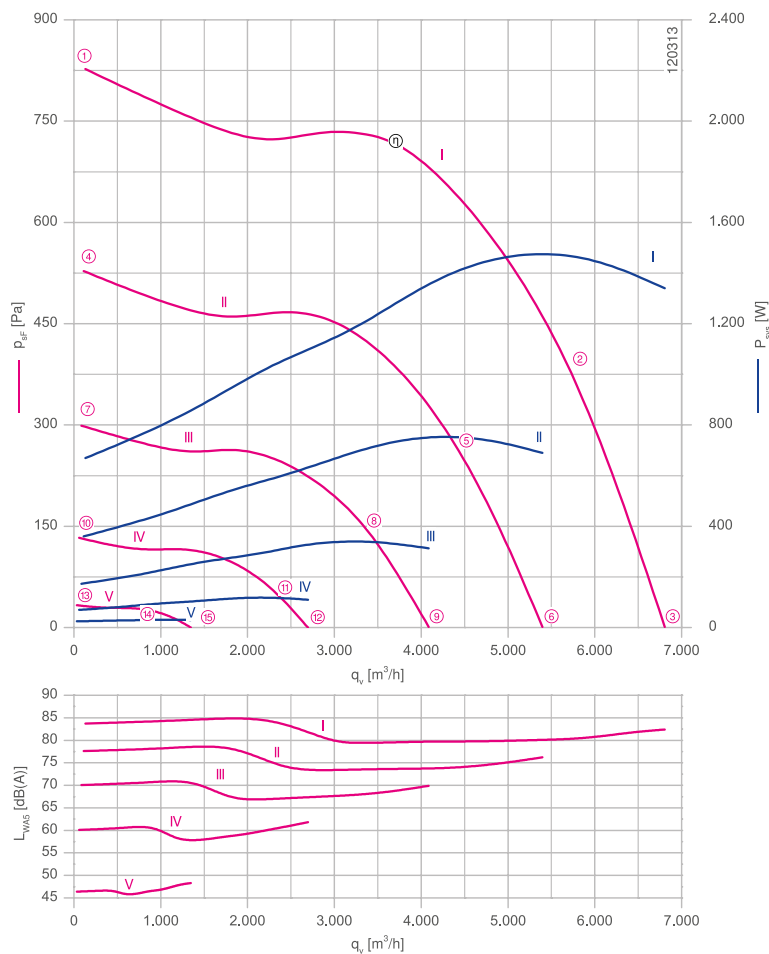

Measured with inlet nozzle, without guard grille according to ISO 5801

Inlet ring 00412370 Page 162
 Connection diagram 1360-403 Page 166

Dimensions mm

Free-running motorized impeller RH
 in installation position H/Vu/Vo

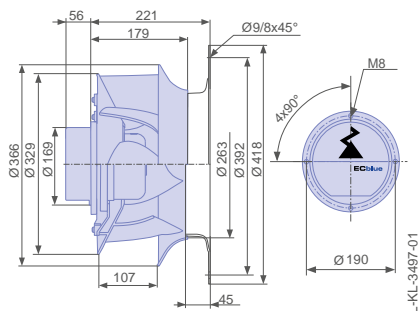

Ventilation unit GR in installation position
 H/Vu/Vo

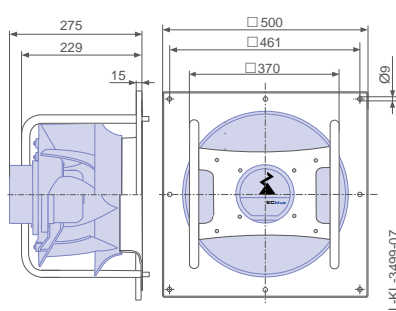

Performance data

Type	Characteristic curve	Speed	Operating point	Current	Input power	Suction side sound power level
		n min ⁻¹		I A	P _{sys} W	L _{WA5} dB(A)
_35V-ZIK.DC.VR	I	2430	①	1.15	660	84
			②	2.30	1500	80
			③	2.10	1350	82
	II	1940	④	0.74	360	78
			⑤	1.25	760	74
			⑥	1.15	680	76
	III	1460	⑦	0.48	170	70
			⑧	0.72	340	68
			⑨	0.68	310	70
	IV	970	⑩	0.27	70	60
			⑪	0.37	120	60
			⑫	0.36	110	62
	V	490	⑬	0.17	24	46
			⑭	0.19	30	47
			⑮	0.19	30	48

Current values determined at 400V

Fan ordering information

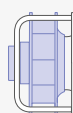
Design	RH*	GR**
Installation position	H/Vu/Vo	H/Vu/Vo
		
Type	RH35V-ZIK.DC.VR	GR35V-ZIK.DC.VR
Article no.	115694	115734/A01
Weight kg	8.70	17.00
* Inlet nozzle not included in the scope of delivery		
** Inlet nozzle integrated		

Control technology



ZAvblue-ECblue

for single phase alternating current, 200-277 V

RH40V-6IK



Description

Motor technology: EC
 Rated voltage U_N : 1-200-277 V*
 Rated frequency f_N : 50/60 Hz*
 Input power P_{sys} : 0.24 kW*
 Rated current I_N : 1.25-0.90 A*
 Rated speed n_N : 1030 min⁻¹*
 Thermal class: THCL155*
 Min. permitted ambient temperature t_R : -15 °C
 Max. permitted ambient temperature t_R at n_{max} : 60 °C
 Electrical connection: Integrated controller
 Balancing quality: G 6.3
 Protection class: IP54
 Motor protection: Integrated active temperature management
 Impeller : High Performance Composite Material, uncoated, ultramarine blue

Conformity: ErP 2015, CE

ErP-data

Efficiency η_{statA} : 66.1 %
 Efficiency: $N_{actual} = 83.7 / N_{target} = 50^{**}$
 EC controller integrated

*Rated data
 **ErP 2015

Characteristic curve

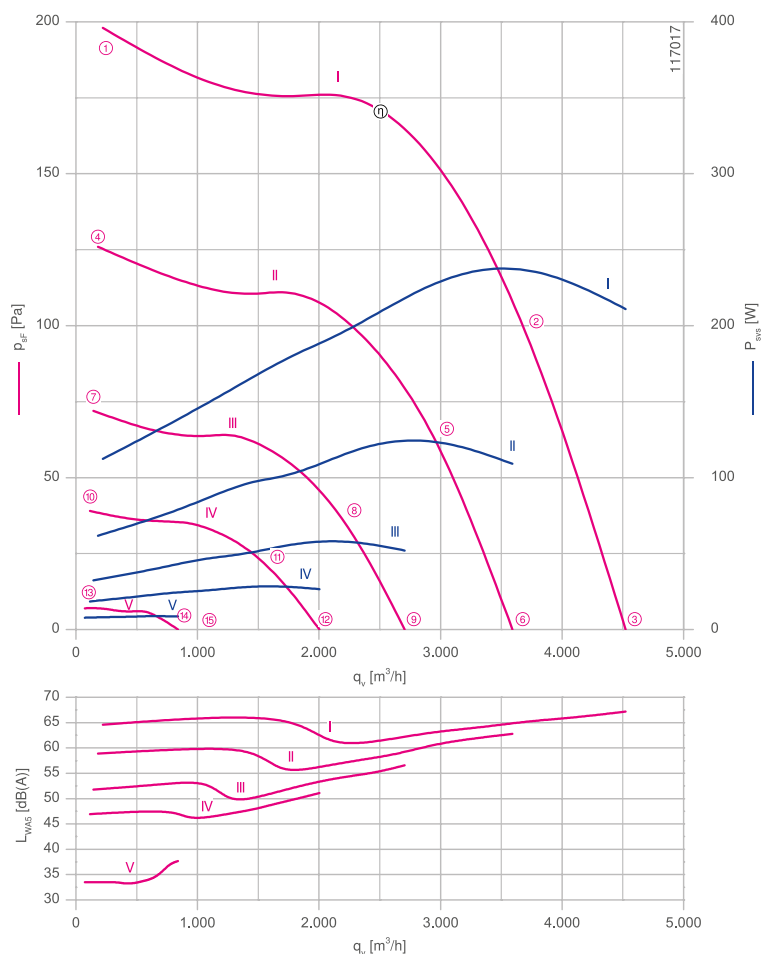

Measured with inlet nozzle, without guard grille according to ISO 5801

Inlet ring 00411684 Page 162
 Connection diagram 1360-384 Page 164

Dimensions mm

Free-running motorized impeller RH
 in installation position H/Vu/Vo

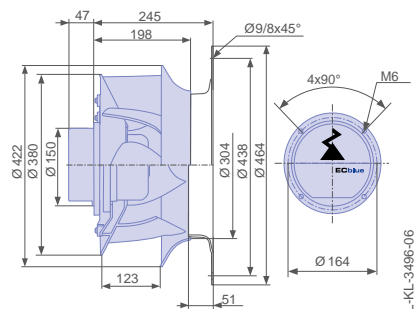

Ventilation unit GR in installation position
 H/Vu/Vo

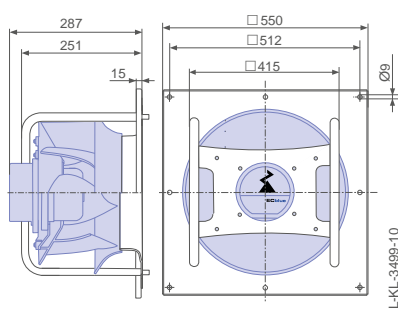

Performance data



Type	Characteristic curve	Speed n min ⁻¹	Operating point	Current I A	Input power P _{sys} W	Suction side sound power level L _{WA5} dB(A)
_40V-6IK.BD.VR	I	1030	①	0.52	110	65
			②	1.05	240	65
			③	0.94	210	67
	II	820	④	0.30	60	59
			⑤	0.56	120	61
			⑥	0.50	110	63
	III	620	⑦	0.19	32	52
			⑧	0.29	60	54
			⑨	0.26	50	57
	IV	460	⑩	0.15	19	47
			⑪	0.18	28	49
			⑫	0.17	26	51
	V	200	⑬	0.12	8	34
			⑭	0.13	9	37
			⑮	0.13	9	38

Current values determined at 230V

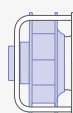
Fan ordering information

Design	RH*	GR**
Installation position	H/Vu/Vo	H/Vu/Vo
		
Type	RH40V-6IK.BD.VR	GR40V-6IK.BD.VR
Article no.	115697	115737/A01
Weight kg	6.50	17.00
* Inlet nozzle not included in the scope of delivery		
** Inlet nozzle integrated		

Control technology

Control modules	Sensor control modules
	

ZAvblue-ECblue

for single phase alternating current, 200-277 V

RH40V-6IK



Description

Motor technology: EC
 Rated voltage U_N : 1-200-277 V*
 Rated frequency f_N : 50/60 Hz*
 Input power P_{sys} : 0.33 kW*
 Rated current I_N : 1.70-1.20 A*
 Rated speed n_N : 1150 min⁻¹*
 Thermal class: THCL155*
 Min. permitted ambient temperature t_R : -15 °C
 Max. permitted ambient temperature t_R at n_{max} : 60 °C
 Electrical connection: Integrated controller
 Balancing quality: G 6.3
 Protection class: IP54
 Motor protection: Integrated active temperature management
 Impeller : High Performance Composite Material, uncoated, ultramarine blue
 Conformity: ErP 2015, CE
ErP-data
 Efficiency η_{statA} : 66.6 %
 Efficiency: $N_{actual} = 82.9 / N_{target} = 50^{**}$
 EC controller integrated
 *Rated data
 **ErP 2015

Characteristic curve

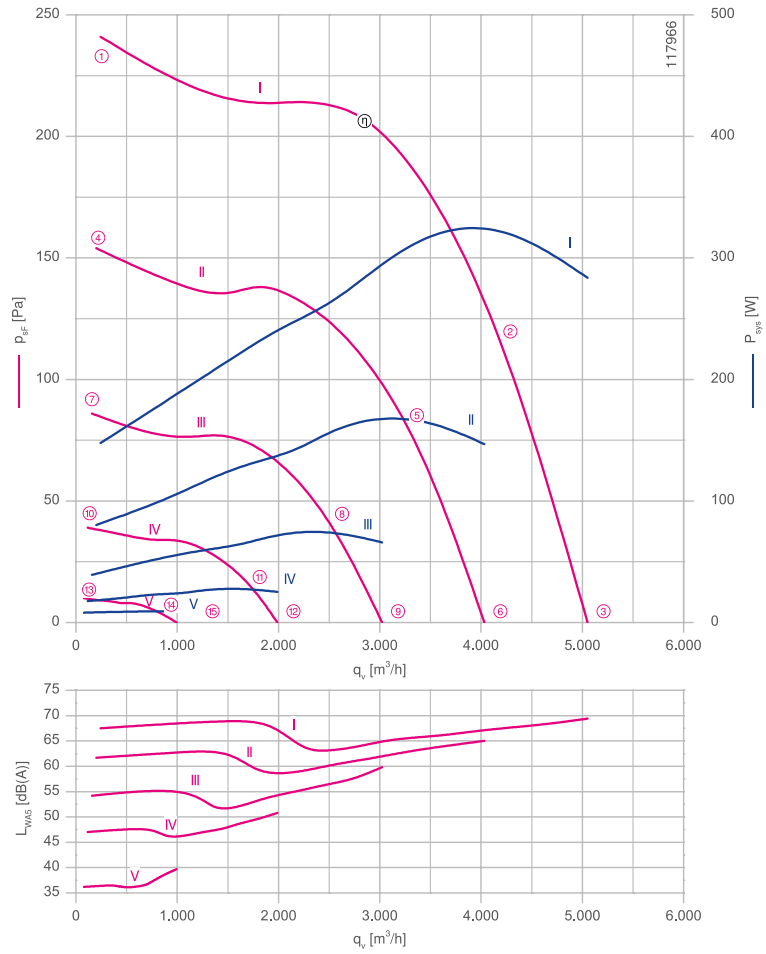

Measured with inlet nozzle, without guard grille according to ISO 5801

Inlet ring 00411684 Page 162
 Connection diagram 1360-384 Page 164

Dimensions mm

Free-running motorized impeller RH
in installation position H/Vu/Vo

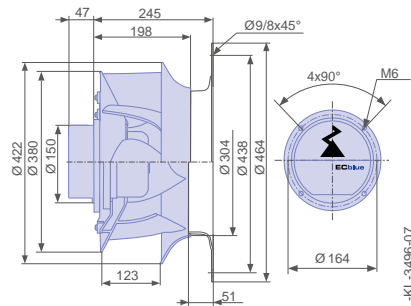

Ventilation unit GR in installation position
H/Vu/Vo

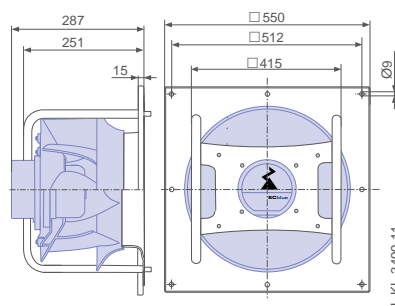

Performance data

Type	Characteristic curve	Speed n min ⁻¹	Operating point	Current	Input power	Suction side sound power level
				I A	P _{sys} W	L _{WA5} dB(A)
_40V-6IK.BD.VR	I	1150	①	0.68	150	68
			②	1.45	330	68
			③	1.25	280	69
	II	920	④	0.40	80	62
			⑤	0.78	170	63
			⑥	0.68	150	65
	III	690	⑦	0.23	40	54
			⑧	0.39	75	56
			⑨	0.35	65	60
	IV	460	⑩	0.15	18	47
			⑪	0.18	28	49
			⑫	0.17	26	51
	V	230	⑬	0.12	8	36
			⑭	0.12	9	38
			⑮	0.12	9	40

Current values determined at 230V

Fan ordering information

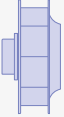
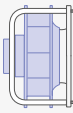
Design	RH*	GR**
Installation position	H/Vu/Vo	H/Vu/Vo
		
Type	RH40V-6IK.BD.VR	GR40V-6IK.BD.VR
Article no.	115698	115738/A01
Weight kg	6.50	17.00
* Inlet nozzle not included in the scope of delivery		
** Inlet nozzle integrated		

Control technology

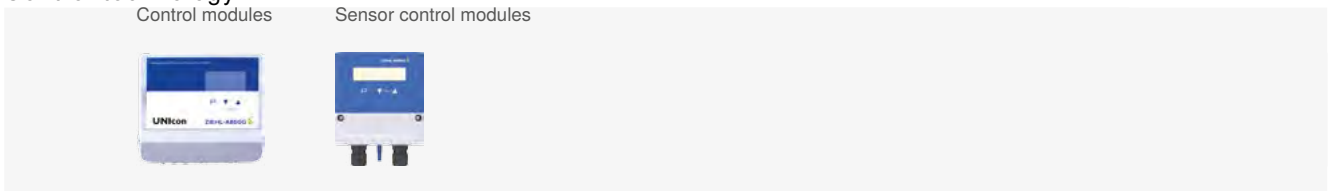

ZAvblue-ECblue

for single phase alternating current, 200-277 V

RH40V-ZIK



Description

Motor technology: EC
 Rated voltage U_N : 1-200-277 V*
 Rated frequency f_N : 50/60 Hz*
 Input power P_{sys} : 0.84 kW*
 Rated current I_N : 4.20-3.10 A*
 Rated speed n_N : 1580 min⁻¹*
 Thermal class: THCL155*
 Min. permitted ambient temperature t_R : -15 °C
 Max. permitted ambient temperature t_R at n_{max} : 55 °C
 Electrical connection: Integrated controller
 Balancing quality: G 6.3
 Protection class: IP54
 Motor protection: Integrated active temperature management
 Impeller: High Performance Composite Material, uncoated, ultramarine blue
 Conformity: ErP 2015, CE
ErP-data
 Efficiency η_{statA} : 65.0 %
 Efficiency: $N_{actual} = 77.0 / N_{target} = 50^{**}$
 EC controller integrated
 *Rated data
 **ErP 2015

Characteristic curve

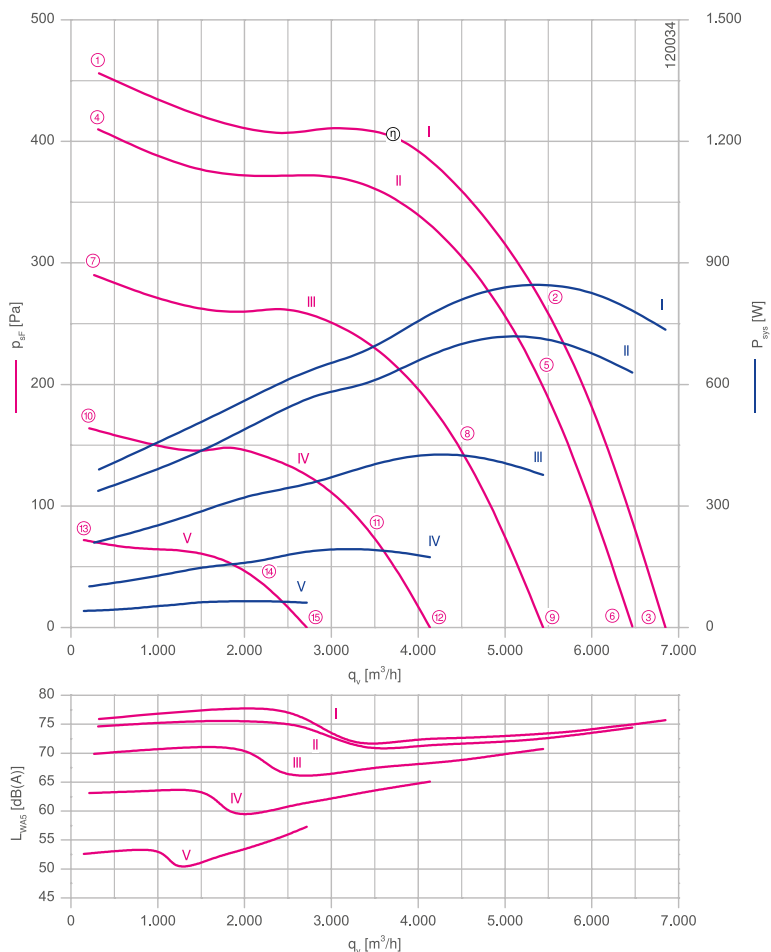

Measured with inlet nozzle, without guard grille according to ISO 5801

Inlet ring 00411684 Page 162
 Connection diagram 1360-403 Page 166

Dimensions mm

Free-running motorized impeller RH
in installation position H/Vu/Vo

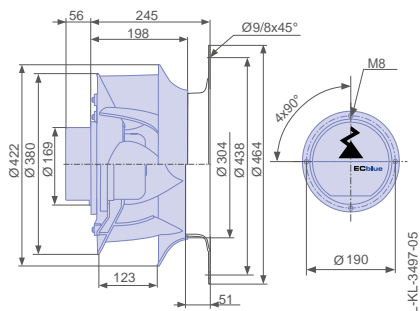

Ventilation unit GR in installation position
H/Vu/Vo

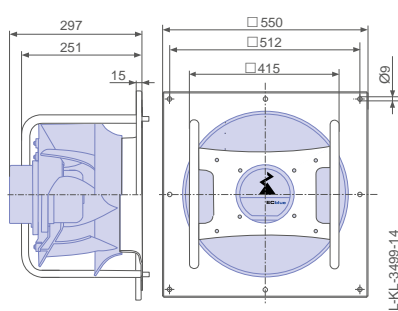

Performance data

Type	Characteristic curve	Speed	Operating point	Current	Input power	Suction side sound power level	Maximum ambient temperature
		n min ⁻¹		I A	P _{sys} W	L _{WAS} dB(A)	t _R °C
__40V-ZIK.DC.VR	I	1580	①	1.75	390	76	55
			②	3.70	840	73	
			③	3.20	740	76	
	II	1500	④	1.50	340	75	60
			⑤	3.10	720	72	
			⑥	2.70	620	74	
	III	1260	⑦	0.96	210	70	
			⑧	1.90	440	69	
			⑨	1.70	380	71	
	IV	950	⑩	0.50	100	63	
			⑪	0.90	190	63	
			⑫	0.82	170	65	
	V	630	⑬	0.42	40	53	
			⑭	0.52	65	53	
			⑮	0.52	60	57	

Current values determined at 230V

Fan ordering information

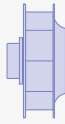
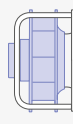
Design	RH*	GR**
Installation position	H/Vu/Vo	H/Vu/Vo
		
Type	RH40V-ZIK.DC.VR	GR40V-ZIK.DC.VR
Article no.	115701	115741/A01
Weight kg	9.40	20.00
* Inlet nozzle not included in the scope of delivery		
** Inlet nozzle integrated		

Control technology



ZAvblue-ECblue

for three phase alternating current, 200-240 V

RH40V-ZIK



Description

Motor technology: EC
 Rated voltage U_N : 3-200-240 V*
 Rated frequency f_N : 50/60 Hz*
 Input power P_{sys} : 1.65 kW*
 Rated current I_N : 5.00-4.20 A*
 Rated speed n_N : 1970 min⁻¹*
 Thermal class: THCL155*
 Min. permitted ambient temperature t_R : -15 °C
 Max. permitted ambient temperature t_R at n_{max} : 45 °C
 Electrical connection: Integrated controller
 Balancing quality: G 6.3
 Protection class: IP54
 Motor protection: Integrated active temperature management
 Impeller : High Performance Composite Material, uncoated, ultramarine blue
 Conformity: ErP 2015, CE
ErP-data
 Efficiency η_{statA} : 63.7 %
 Efficiency: $N_{actual} = 72.9 / N_{target} = 50^{**}$
 EC controller integrated
 *Rated data
 **ErP 2015

Characteristic curve

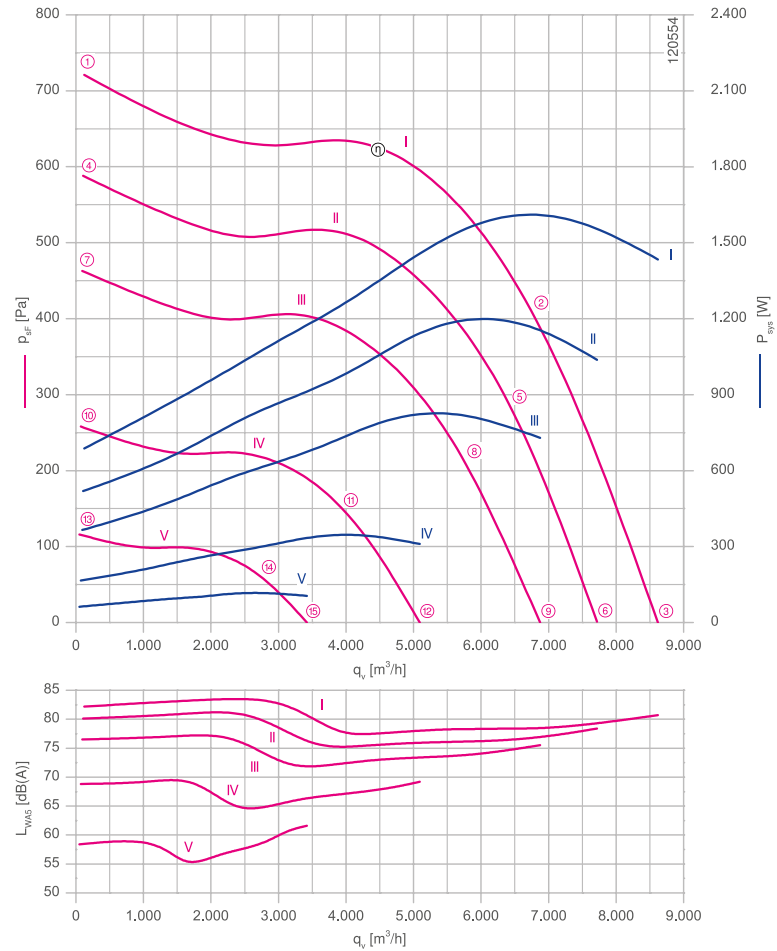

Measured with inlet nozzle, without guard grille according to ISO 5801

Inlet ring 00411684 Page 162
 Connection diagram 1360-403 Page 166

Dimensions mm

Free-running motorized impeller RH
in installation position H/Vu/Vo

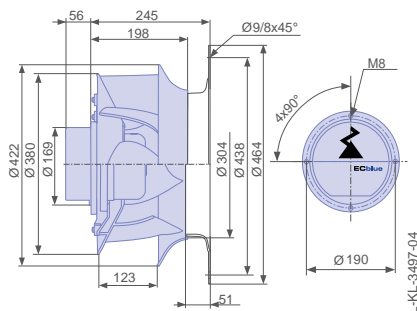

Ventilation unit GR in installation position
H/Vu/Vo

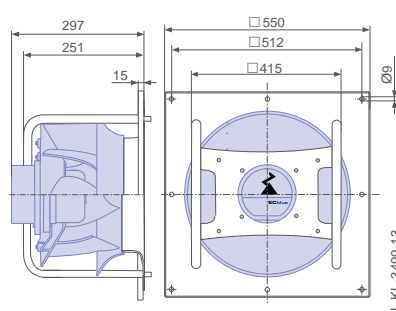

Performance data

Type	Characteristic curve	Speed	Operating point	Current	Input power	Suction side sound power level	Maximum ambient temperature
		n min^{-1}		I A	P_{sys} W	L_{WAS} dB(A)	t_{R} $^{\circ}\text{C}$
__40V-ZIK.DC.VR	I	1970	①	1.90	680	82	45
			②	4.40	1650	78	
			③	3.90	1450	81	
	II	1780	④	1.45	520	80	60
			⑤	3.20	1200	76	
			⑥	2.80	1050	78	
	III	1580	⑦	1.05	370	77	
			⑧	2.30	820	74	
			⑨	2.00	720	76	
	IV	1180	⑩	0.54	170	69	
			⑪	1.00	350	67	
			⑫	0.90	310	69	
	V	790	⑬	0.28	60	58	
			⑭	0.44	120	58	
			⑮	0.40	110	62	

Current values determined at 230V

Fan ordering information

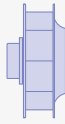
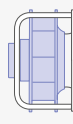
Design	RH*	GR**
Installation position	H/Vu/Vo	H/Vu/Vo
		
Type	RH40V-ZIK.DC.VR	GR40V-ZIK.DC.VR
Article no.	115700	115740/A01
Weight kg	9.40	20.00
* Inlet nozzle not included in the scope of delivery		
** Inlet nozzle integrated		

Control technology



ZAvblue-ECblue

for three phase alternating current, 380-480 V

RH40V-ZIK



Description

Motor technology: EC
 Rated voltage U_N : 3-380-480 V*
 Rated frequency f_N : 50/60 Hz*
 Input power P_{sys} : 1.30 kW*
 Rated current I_N : 2.10-1.70 A*
 Rated speed n_N : 1840 min⁻¹*
 Thermal class: THCL155*
 Min. permitted ambient temperature t_R : -15 °C
 Max. permitted ambient temperature t_R at n_{max} : 60 °C
 Electrical connection: Integrated controller
 Balancing quality: G 6.3
 Protection class: IP54
 Motor protection: Integrated active temperature management
 Impeller: High Performance Composite Material, uncoated, ultramarine blue
 Conformity: ErP 2015, CE
ErP-data
 Efficiency η_{statA} : 66.0 %
 Efficiency: $N_{actual} = 76.1 / N_{target} = 40^{**}$
 EC controller integrated
 *Rated data
 **ErP 2015

Characteristic curve

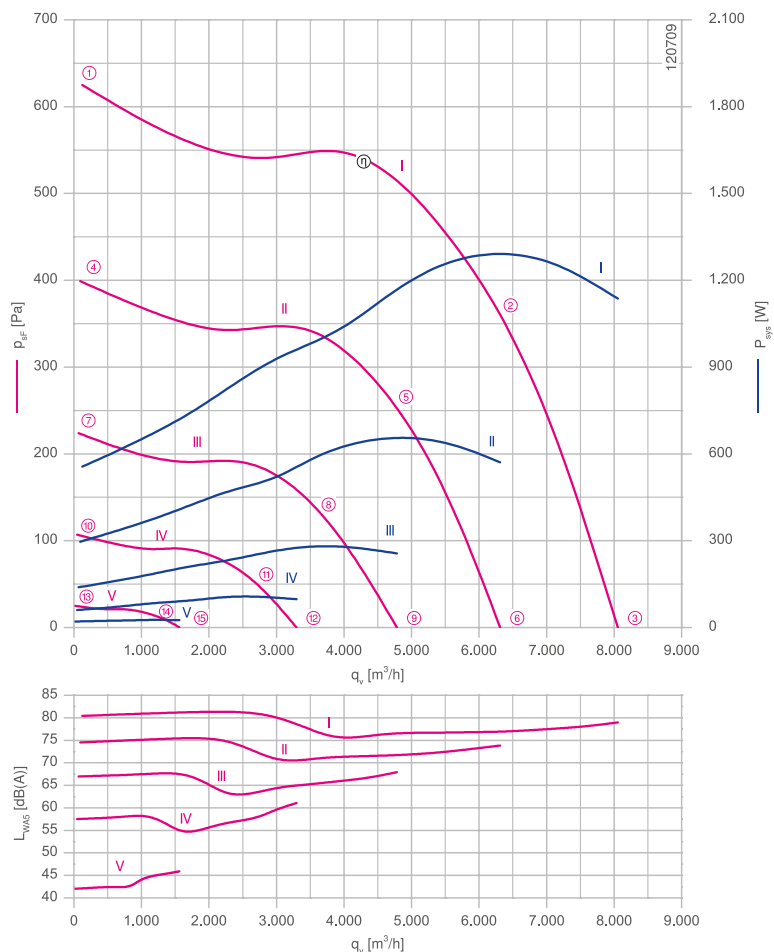

Measured with inlet nozzle, without guard grille according to ISO 5801

Inlet ring 00411684 Page 162
 Connection diagram 1360-403 Page 166

Dimensions mm

Free-running motorized impeller RH
in installation position H/Vu

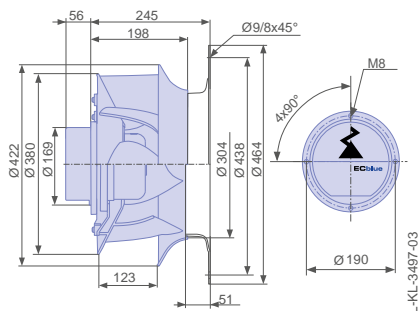

Ventilation unit GR in installation position
H/Vu/Vo

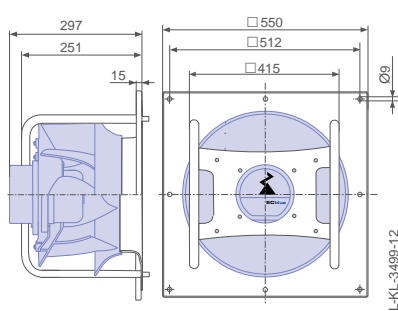

Performance data

Type	Characteristic curve	Speed	Operating point	Current	Input power	Suction side sound power level
		n min ⁻¹		I A	P _{sys} W	L _{WA5} dB(A)
_40V-ZIK.DC.VR	I	1840	①	0.98	560	80
			②	2.00	1300	77
			③	1.80	1150	79
	II	1470	④	0.66	300	75
			⑤	1.10	660	72
			⑥	1.00	580	74
	III	1100	⑦	0.40	140	67
			⑧	0.64	280	65
			⑨	0.58	260	68
	IV	760	⑩	0.25	60	58
			⑪	0.34	110	57
			⑫	0.32	100	61
	V	370	⑬	0.16	20	42
			⑭	0.18	26	45
			⑮	0.17	26	46

Current values determined at 400V

Fan ordering information

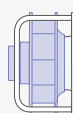
Design	RH*	GR**
Installation position	H/Vu/Vo	H/Vu/Vo
		
Type	RH40V-ZIK.DC.VR	GR40V-ZIK.DC.VR
Article no.	115699	115739/A01
Weight kg	9.40	20.00
* Inlet nozzle not included in the scope of delivery		
** Inlet nozzle integrated		

Control technology



ZAvblue-ECblue

for single phase alternating current, 200-277 V

RH45V-6IK



Description

Motor technology: EC
 Rated voltage U_N : 1-200-277 V*
 Rated frequency f_N : 50/60 Hz*
 Input power P_{sys} : 0.33 kW*
 Rated current I_N : 1.70-1.20 A*
 Rated speed n_N : 960 min⁻¹*
 Thermal class: THCL155*
 Min. permitted ambient temperature t_R : -25 °C
 Max. permitted ambient temperature t_R at n_{max} : 50 °C
 Electrical connection: Integrated controller
 Balancing quality: G 6.3
 Protection class: IP54
 Motor protection: Integrated active temperature management
 Impeller : High Performance Composite Material, uncoated, ultramarine blue

Conformity: ErP 2015, CE

ErP-data

Efficiency η_{statA} : 64.5 %
 Efficiency: $N_{actual} = 80.8 / N_{target} = 50^{**}$
 EC controller integrated

*Rated data
 **ErP 2015

Characteristic curve

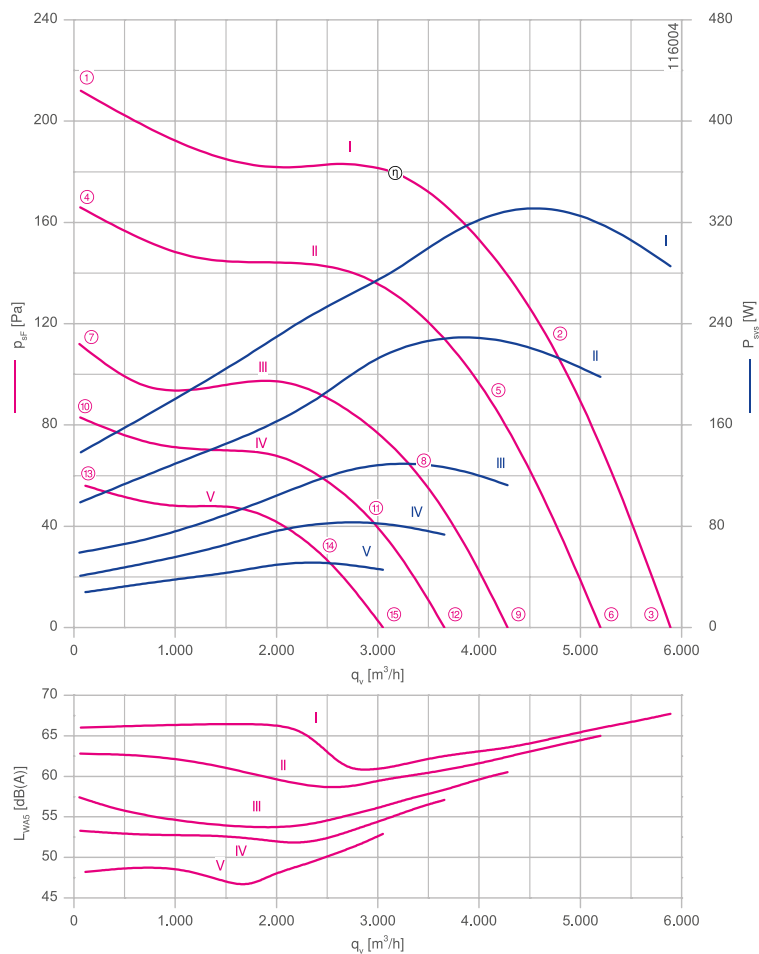

Measured with inlet nozzle, without guard grille according to ISO 5801

Inlet ring	00411686	Page 162
Connection diagram	1360-384	Page 164

Dimensions mm

Free-running motorized impeller RH
 in installation position H/V/u/Vo

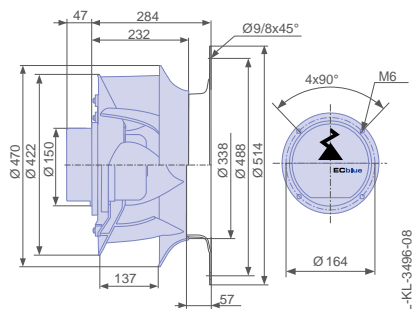

Ventilation unit GR in installation position
 H/V/u/Vo

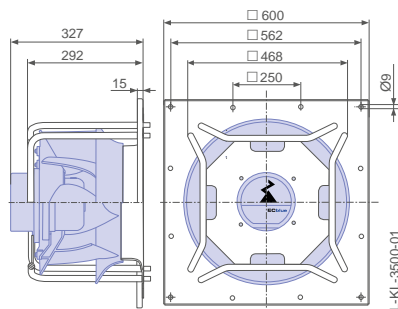

Performance data



Type	Characteristic curve	Speed	Operating point	Current	Input power	Suction side sound power level	Maximum ambient temperature
		n min^{-1}		I A	P_{sys} W	L_{WAS} dB(A)	t_{R} $^{\circ}\text{C}$
__45V-6IK.BD.VR	I	960	①	0.62	140	66	50
			②	1.45	330	65	
			③	1.25	290	68	
	II	850	④	0.46	100	63	60
			⑤	1.00	230	62	
			⑥	0.86	200	65	
	III	700	⑦	0.29	60	57	
			⑧	0.58	130	57	
			⑨	0.50	110	61	
	IV	600	⑩	0.23	40	53	
			⑪	0.39	85	54	
			⑫	0.35	75	57	
	V	500	⑬	0.18	28	48	
			⑭	0.27	50	49	
			⑮	0.24	46	53	

Current values determined at 230V

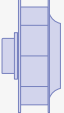
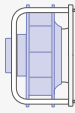
Fan ordering information

Design	RH*	GR**
Installation position	H/Vu/Vo	H/Vu/Vo
		
Type	RH45V-6IK.BD.VR	GR45V-6IK.BD.VR
Article no.	115702	115742/A01
Weight kg	7.60	25.00
* Inlet nozzle not included in the scope of delivery		
** Inlet nozzle integrated		

Control technology

Control modules	Sensor control modules
	

ZAvblue-ECblue

for single phase alternating current, 200-277 V

RH45V-6IK



Description

Motor technology: EC
 Rated voltage U_N : 1-200-277 V*
 Rated frequency f_N : 50/60 Hz*
 Input power P_{sys} : 0.44 kW*
 Rated current I_N : 2.20-1.60 A*
 Rated speed n_N : 1040 min⁻¹*
 Thermal class: THCL155*
 Min. permitted ambient temperature t_R : -15 °C
 Max. permitted ambient temperature t_R at n_{max} : 45 °C
 Electrical connection: Integrated controller
 Balancing quality: G 6.3
 Protection class: IP54
 Motor protection: Integrated active temperature management
 Impeller : High Performance Composite Material, uncoated, ultramarine blue
 Conformity: ErP 2015, CE
ErP-data
 Efficiency η_{statA} : 61.9 %
 Efficiency: $N_{actual} = 77.2 / N_{target} = 50^{**}$
 EC controller integrated
 *Rated data
 **ErP 2015

Characteristic curve

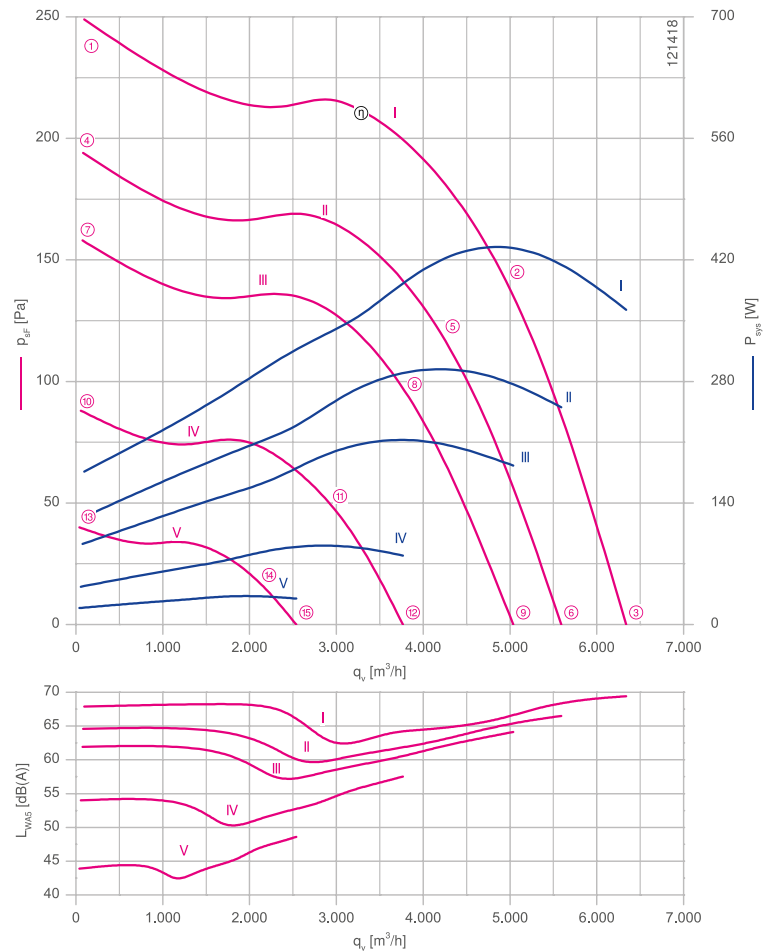

Measured with inlet nozzle, without guard grille according to ISO 5801

Inlet ring	00411686	Page 162
Connection diagram	1360-384	Page 164

Dimensions mm

Free-running motorized impeller RH
in installation position H/Vu/Vo

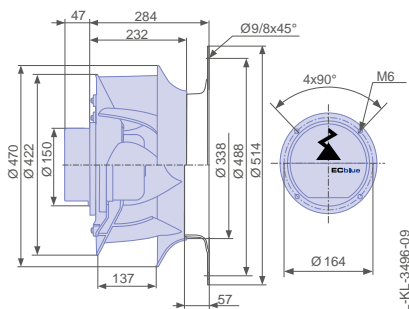

Ventilation unit GR in installation position
H/Vu/Vo

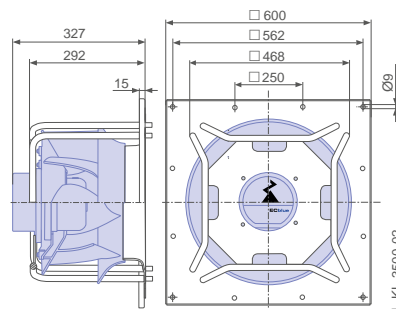

Performance data



Type	Characteristic curve	Speed	Operating point	Current	Input power	Suction side sound power level	Maximum ambient temperature
		n min ⁻¹		I A	P _{sys} W	L _{WAS} dB(A)	t _R °C
__45V-6IK.BD.VR	I	1040	①	0.80	180	68	45
			②	1.90	440	66	
			③	1.60	360	69	
	II	920	④	0.58	120	65	60
			⑤	1.30	290	63	
			⑥	1.10	250	67	
	III	830	⑦	0.46	95	62	
			⑧	0.94	210	60	
			⑨	0.82	180	64	
	IV	620	⑩	0.25	44	54	
			⑪	0.44	90	53	
			⑫	0.40	80	58	
	V	420	⑬	0.15	19	44	
			⑭	0.20	34	47	
			⑮	0.19	30	49	

Current values determined at 230V

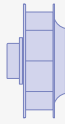
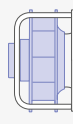
Fan ordering information

Design	RH*	GR**
Installation position	H/Vu/Vo	H/Vu/Vo
		
Type	RH45V-6IK.BD.VR	GR45V-6IK.BD.VR
Article no.	115703	115743/A01
Weight kg	7.60	25.00
* Inlet nozzle not included in the scope of delivery		
** Inlet nozzle integrated		

Control technology

Control modules	Sensor control modules
	

ZAvblue-ECblue

for single phase alternating current, 200-277 V

RH45V-ZIK



Description

Motor technology: EC
 Rated voltage U_N : 1~200-277 V*
 Rated frequency f_N : 50/60 Hz*
 Input power P_{sys} : 0.64 kW*
 Rated current I_N : 3.30-2.40 A*
 Rated speed n_N : 1220 min⁻¹*
 Thermal class: THCL155*
 Min. permitted ambient temperature t_R : -15 °C
 Max. permitted ambient temperature t_R at n_{max} : 60 °C
 Electrical connection: Integrated controller
 Balancing quality: G 6.3
 Protection class: IP54
 Motor protection: Integrated active temperature management
 Impeller : High Performance Composite Material, uncoated, ultramarine blue
 Conformity: ErP 2015, CE
ErP-data
 Efficiency η_{statA} : 63.4 %
 Efficiency: $N_{actual} = 76.7 / N_{target} = 50^{**}$
 EC controller integrated
 *Rated data
 **ErP 2015

Characteristic curve

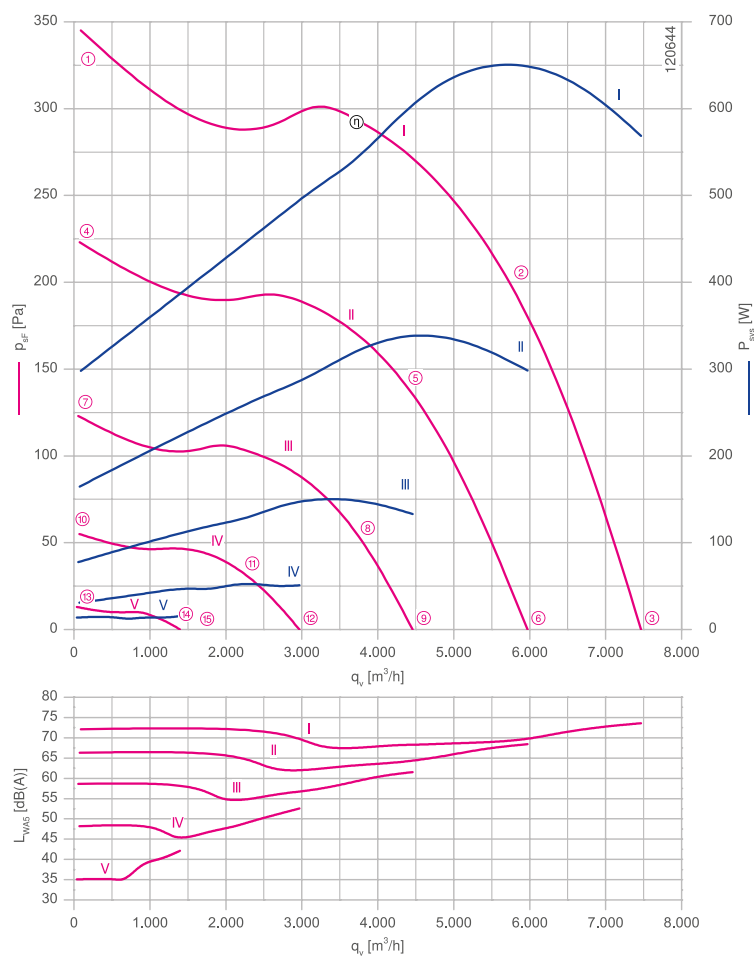

Measured with inlet nozzle, without guard grille according to ISO 5801

Inlet ring	00411686	Page 162
Connection diagram	1360-403	Page 166

Dimensions mm

Free-running motorized impeller RH in installation position H/Vu/Vo

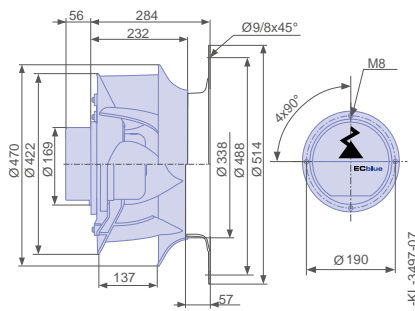

Ventilation unit GR in installation position H/Vu/Vo

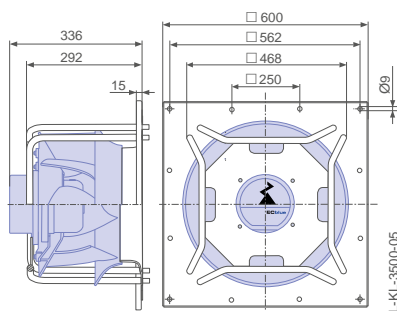

Performance data

Type	Characteristic curve	Speed	Operating point	Current	Input power	Suction side sound power level
		n min ⁻¹		I A	P _{sys} W	L _{WA5} dB(A)
_45V-ZIK.DC.VR	I	1220	①	1.35	300	72
			②	2.80	640	69
			③	2.50	560	74
	II	980	④	0.76	160	66
			⑤	1.50	340	64
			⑥	1.35	300	68
	III	730	⑦	0.40	80	59
			⑧	0.68	150	59
			⑨	0.62	130	62
	IV	490	⑩	0.38	30	48
			⑪	0.50	55	48
			⑫	0.48	50	53
	V	240	⑬	0.29	14	35
			⑭	0.30	16	42
			⑮	0.30	16	42

Current values determined at 230V

Fan ordering information

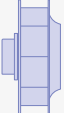
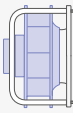
Design	RH*	GR**
Installation position	H/Vu/Vo	H/Vu/Vo
		
Type	RH45V-ZIK.DC.VR	GR45V-ZIK.DC.VR
Article no.	115706	115746/A01
Weight kg	10.50	28.00
* Inlet nozzle not included in the scope of delivery		
** Inlet nozzle integrated		

Control technology



ZAvblue-ECblue

for three phase alternating current, 200-240 V

RH45V-ZIK



Description

Motor technology: EC
 Rated voltage U_N : 3-200-240 V*
 Rated frequency f_N : 50/60 Hz*
 Input power P_{sys} : 1.30 kW*
 Rated current I_N : 4.00-3.40 A*
 Rated speed n_N : 1530 min⁻¹*
 Thermal class: THCL155*
 Min. permitted ambient temperature t_R : -15 °C
 Max. permitted ambient temperature t_R at n_{max} : 40 °C
 Electrical connection: Integrated controller
 Balancing quality: G 6.3
 Degree of protection : IP54
 Motor protection: Integrated active temperature management
 Impeller : High Performance Composite Material, uncoated, 002 (ultramarine blue)
 Conformity: ErP 2015, CE
ErP-data
 Efficiency η_{statA} : 64.9 %
 Efficiency: $N_{actual} = 74.9 / N_{target} = 50^{**}$
 EC controller integrated
 *Rated data
 **ErP 2015

Characteristic curve

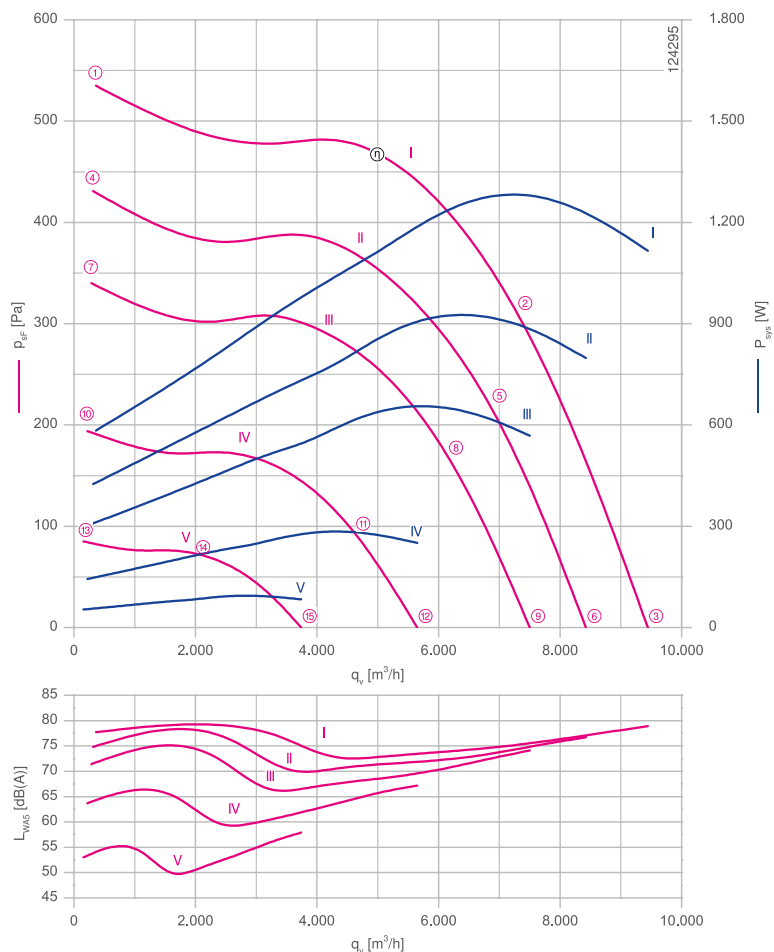

Measured with inlet nozzle, without guard grille according to ISO 5801

Inlet ring	00411686	Page 162
Connection diagram	1360-403	Page 166

Dimensions mm

Free-running motorized impeller RH
in installation position H/Vu/Vo

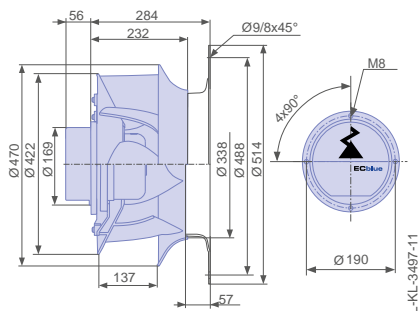

Ventilation unit GR in installation position
H/Vu/Vo

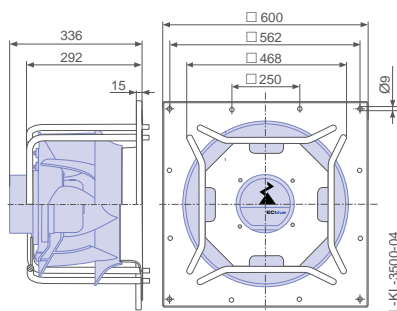

Performance data

Type	Characteristic curve	Speed	Operating point	Current	Input power	Suction side sound power level	Maximum ambient temperature
		n min ⁻¹		I A	P _{sys} W	L _{WAS} dB(A)	t _R °C
__45V-ZIK.DC.VR	I	1530	①	1.65	580	78	40
			②	3.50	1300	75	
			③	3.00	1100	79	
	II	1370	④	1.20	420	75	60
			⑤	2.50	920	73	
			⑥	2.20	800	77	
	III	1220	⑦	0.90	310	71	
			⑧	1.85	660	70	
			⑨	1.60	560	74	
	IV	920	⑩	0.50	140	64	
			⑪	0.84	290	64	
			⑫	0.76	250	67	
	V	610	⑬	0.23	55	53	
			⑭	0.35	95	53	
			⑮	0.32	85	58	

Current values determined at 230V

Fan ordering information

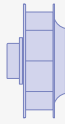
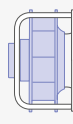
Design	RH*	GR**
Installation position	H/Vu/Vo	H/Vu/Vo
		
Type	RH45V-ZIK.DC.VR	GR45V-ZIK.DC.VR
Article no.	115705	115745/A01
Weight kg	10.50	28.00
* Inlet nozzle not included in the scope of delivery		
** Inlet nozzle integrated		

Control technology



ZAvblue-ECblue

for three phase alternating current, 200-240 V

RH45V-ZIK



Description

Motor technology: EC
 Rated voltage U_N : 3-200-240 V*
 Rated frequency f_N : 50/60 Hz*
 Input power P_{sys} : 3.30 kW*
 Rated current I_N : 11.00-9.00 A*
 Rated speed n_N : 2120 min⁻¹*
 Thermal class: THCL155*
 Min. permitted ambient temperature t_R : -15 °C
 Max. permitted ambient temperature t_R at n_{max} : 50 °C
 Electrical connection: Integrated controller
 Balancing quality: G 2.5
 Protection class: IP54
 Motor protection: Integrated active temperature management
 Impeller : High Performance Composite Material, uncoated, ultramarine blue

ErP-data

Efficiency η_{statA} : 59.9 %
 Efficiency: $N_{actual} = 65.2 / N_{target} = 50^{**}$
 EC controller integrated

*Rated data
 **ErP 2015

Characteristic curve

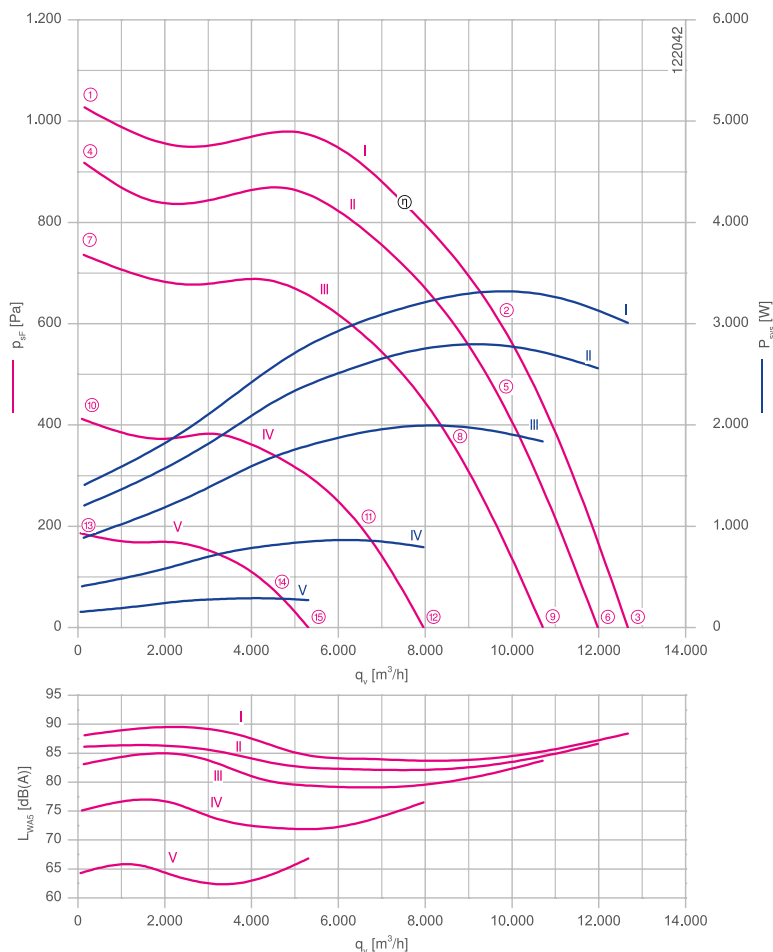

Measured with inlet nozzle, without guard grille according to ISO 5801

Inlet ring 00411686 Page 162
 Connection diagram 1360-403 Page 166

Dimensions mm

Free-running motorized impeller RH
 in installation position H/Vu/Vo

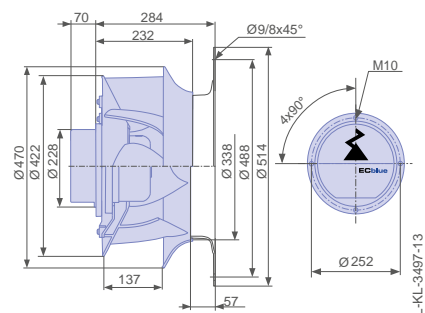

Ventilation unit GR in installation position
 H/Vu/Vo

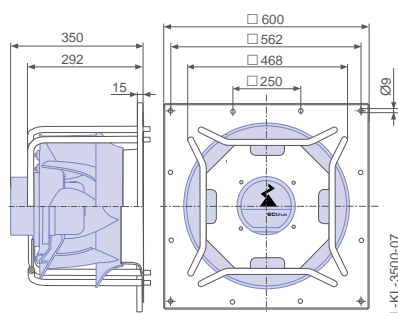

Performance data

Type	Characteristic curve	Speed	Operating point	Current	Input power	Suction side sound power level	Maximum ambient temperature
		n min^{-1}		I A	P_{sys} W	L_{WAS} dB(A)	t_{R} $^{\circ}\text{C}$
__45V-ZIK.GG.VR	I	2120	①	3.90	1400	88	50
			②	9.40	3300	84	
			③	8.40	3000	88	
	II	2000	④	3.30	1200	86	60
			⑤	8.00	2800	83	
			⑥	7.20	2600	87	
	III	1790	⑦	2.50	880	83	
			⑧	5.80	2000	80	
			⑨	5.20	1850	84	
	IV	1340	⑩	1.15	400	75	
			⑪	2.40	860	73	
			⑫	2.20	800	77	
	V	900	⑬	0.54	150	64	
			⑭	0.86	290	63	
			⑮	0.80	270	67	

Current values determined at 230V

Fan ordering information

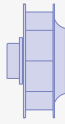
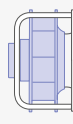
Design	RH*	GR**
Installation position	H/Vu/Vo	H/Vu/Vo
		
Type	RH45V-ZIK.GG.VR	GR45V-ZIK.GG.VR
Article no.	115708	115748/A01
Weight kg	19.00	36.00
* Inlet nozzle not included in the scope of delivery		
** Inlet nozzle integrated		

Control technology



ZAvblue-ECblue

for three phase alternating current, 380-480 V

RH45V-ZIK



Description

Motor technology: EC
 Rated voltage U_N : 3-380-480 V*
 Rated frequency f_N : 50/60 Hz*
 Input power P_{sys} : 1.10 kW*
 Rated current I_N : 1.80-1.45 A*
 Rated speed n_N : 1450 min⁻¹*
 Thermal class: THCL155*
 Min. permitted ambient temperature t_R : -15 °C
 Max. permitted ambient temperature t_R at n_{max} : 60 °C
 Electrical connection: Integrated controller
 Balancing quality: G 6.3
 Protection class: IP54
 Motor protection: Integrated active temperature management
 Impeller : High Performance Composite Material, uncoated, ultramarine blue
 Conformity: ErP 2015, CE
ErP-data
 Efficiency η_{statA} : 66.3 %
 Efficiency: $N_{actual} = 77.1 / N_{target} = 50^{**}$
 EC controller integrated
 *Rated data
 **ErP 2015

Characteristic curve

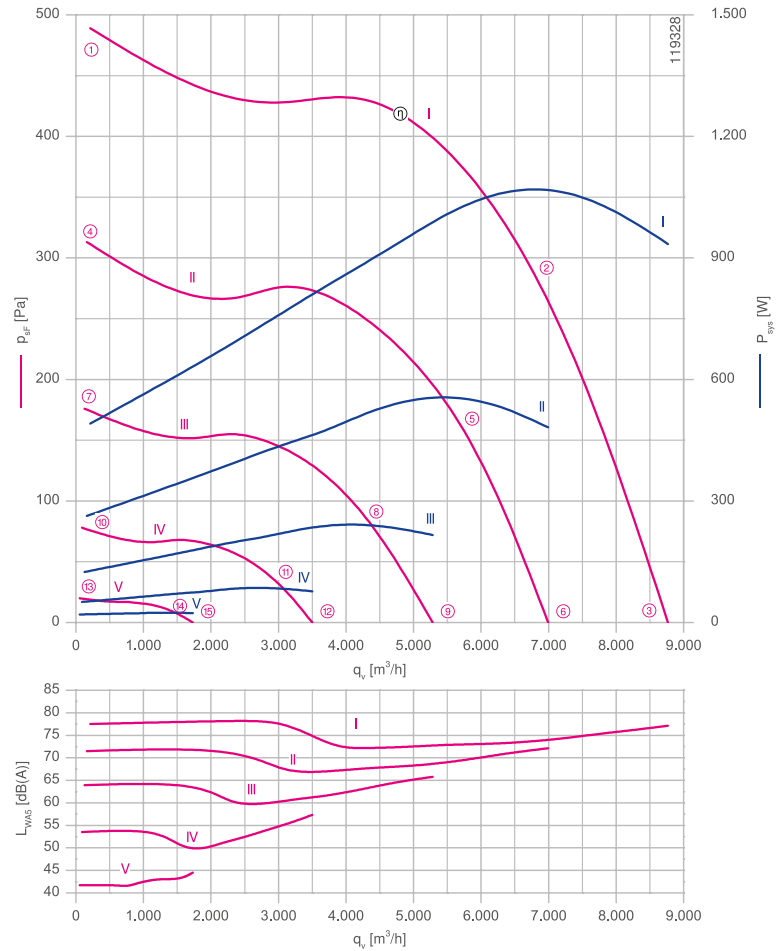

Measured with inlet nozzle, without guard grille according to ISO 5801

Inlet ring 00411686 Page 162
 Connection diagram 1360-403 Page 166

Dimensions mm

Free-running motorized impeller RH
in installation position H/Vu/Vo

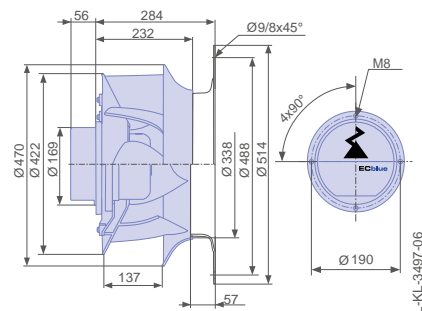

Ventilation unit GR in installation position
H/Vu/Vo

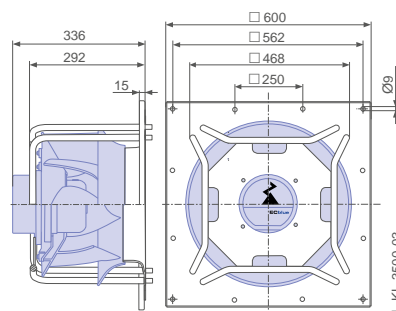

Performance data

Type	Characteristic curve	Speed n min ⁻¹	Operating point	Current	Input power	Suction side sound power level
				I A	P _{sys} W	L _{WA5} dB(A)
_45V-ZIK.DC.VR	I	1450	①	0.92	500	78
			②	1.75	1100	74
			③	1.50	940	77
	II	1160	④	0.62	260	72
			⑤	1.00	560	69
			⑥	0.92	480	72
	III	870	⑦	0.40	120	64
			⑧	0.60	240	63
			⑨	0.56	220	66
	IV	580	⑩	0.24	50	54
			⑪	0.31	85	54
			⑫	0.30	75	57
	V	290	⑬	0.17	20	42
			⑭	0.18	24	43
			⑮	0.18	24	45

Current values determined at 400V

Fan ordering information

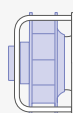
Design	RH*	GR**
Installation position	H/Vu/Vo	H/Vu/Vo
		
Type	RH45V-ZIK.DC.VR	GR45V-ZIK.DC.VR
Article no.	115704	115744/A01
Weight kg	10.50	28.00
* Inlet nozzle not included in the scope of delivery		
** Inlet nozzle integrated		

Control technology



ZAvblue-ECblue

for three phase alternating current, 380-480 V

RH45V-ZIK



Description

Motor technology: EC
 Rated voltage U_N : 3-380-480 V*
 Rated frequency f_N : 50/60 Hz*
 Input power P_{sys} : 3.40 kW*
 Rated current I_N : 5.40-4.40 A*
 Rated speed n_N : 2120 min⁻¹*
 Thermal class: THCL155*
 Min. permitted ambient temperature t_R : -15 °C
 Max. permitted ambient temperature t_R at n_{max} : 60 °C
 Electrical connection: Integrated controller
 Balancing quality: G 2.5
 Protection class: IP54
 Motor protection: Integrated active temperature management
 Impeller : High Performance Composite Material, uncoated, ultramarine blue

Conformity: ErP 2015, CE

ErP-data

Efficiency η_{statA} : 60.4 %
 Efficiency: $N_{actual} = 65.6 / N_{target} = 50^{**}$
 EC controller integrated

*Rated data
 **ErP 2015

Characteristic curve

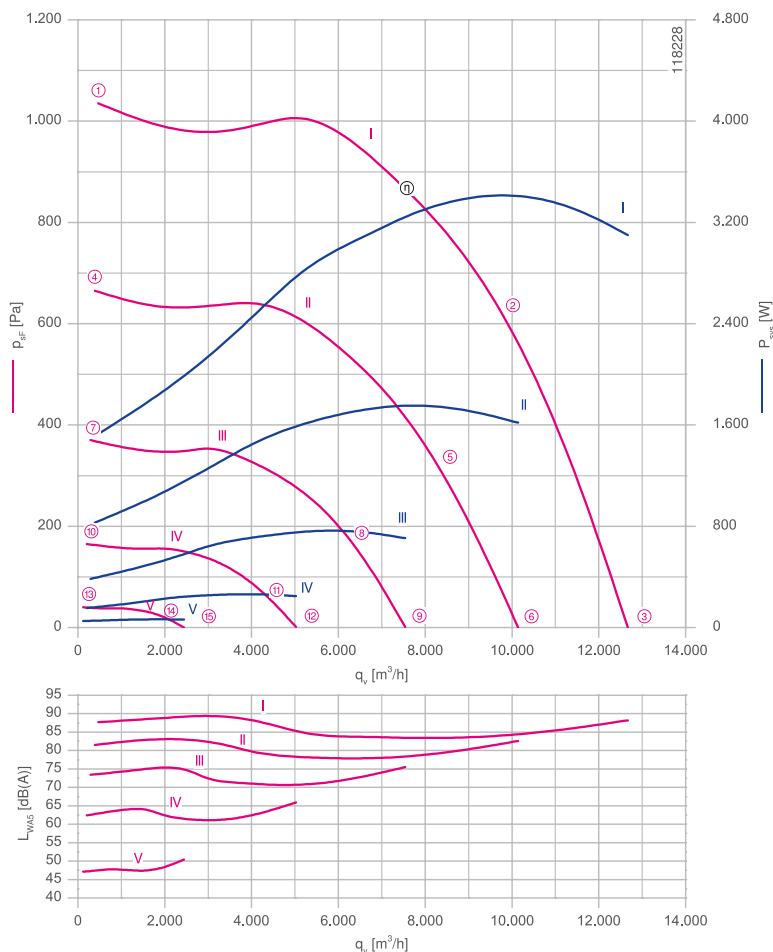

Measured with inlet nozzle, without guard grille according to ISO 5801

Inlet ring	00411686	Page 162
Connection diagram	1360-403	Page 166

Dimensions mm

Free-running motorized impeller RH
in installation position H/Vu/Vo

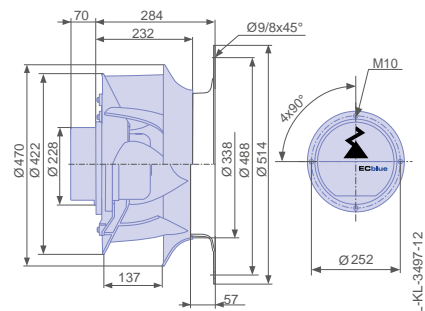

Ventilation unit GR in installation position
H/Vu/Vo

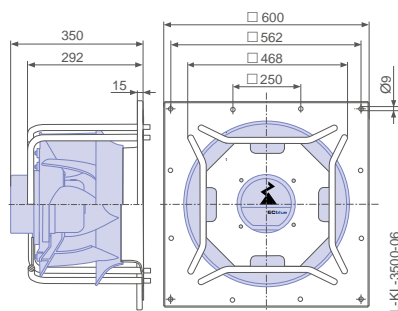

Performance data

Type	Characteristic curve	Speed n min ⁻¹	Operating point	Current	Input power	Suction side sound power level
				I A	P _{sys} W	L _{WA5} dB(A)
__45V-ZIK.GG.VR	I	2120	①	2.40	1550	88
			②	5.20	3400	84
			③	4.80	3100	88
	II	1700	④	1.40	820	82
			⑤	2.70	1750	79
			⑥	2.50	1600	83
	III	1270	⑦	0.82	380	73
			⑧	1.30	760	72
			⑨	1.20	700	76
	IV	850	⑩	0.46	150	62
			⑪	0.64	260	62
			⑫	0.62	250	66
	V	420	⑬	0.24	50	47
			⑭	0.28	65	48
			⑮	0.28	65	50

Current values determined at 400V

Fan ordering information

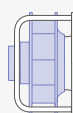
Design	RH*	GR**
Installation position	H/Vu/Vo	H/Vu/Vo
		
Type	RH45V-ZIK.GG.VR	GR45V-ZIK.GG.VR
Article no.	115707	115747/A01
Weight kg	19.00	36.00
* Inlet nozzle not included in the scope of delivery		
** Inlet nozzle integrated		

Control technology



ZAvblue-ECblue

for single phase alternating current, 200-277 V

RH50V-6IK



Description

Motor technology: EC
 Rated voltage U_N : 1-200-277 V*
 Rated frequency f_N : 50/60 Hz*
 Input power P_{sys} : 0.18 kW*
 Rated current I_N : 0.92-0.68 A*
 Rated speed n_N : 660 min⁻¹*
 Thermal class: THCL155*
 Min. permitted ambient temperature t_R : -15 °C
 Max. permitted ambient temperature t_R at n_{max} : 55 °C
 Electrical connection: Integrated controller
 Balancing quality: G 6.3
 Protection class: IP54
 Motor protection: Integrated active temperature management
 Impeller : High Performance Composite Material, uncoated, ultramarine blue
 Conformity: ErP 2015, CE
ErP-data
 Efficiency η_{statA} : 60.7 %
 Efficiency: $N_{actual} = 79.7 / N_{target} = 50^{**}$
 EC controller integrated
 *Rated data
 **ErP 2015

Characteristic curve

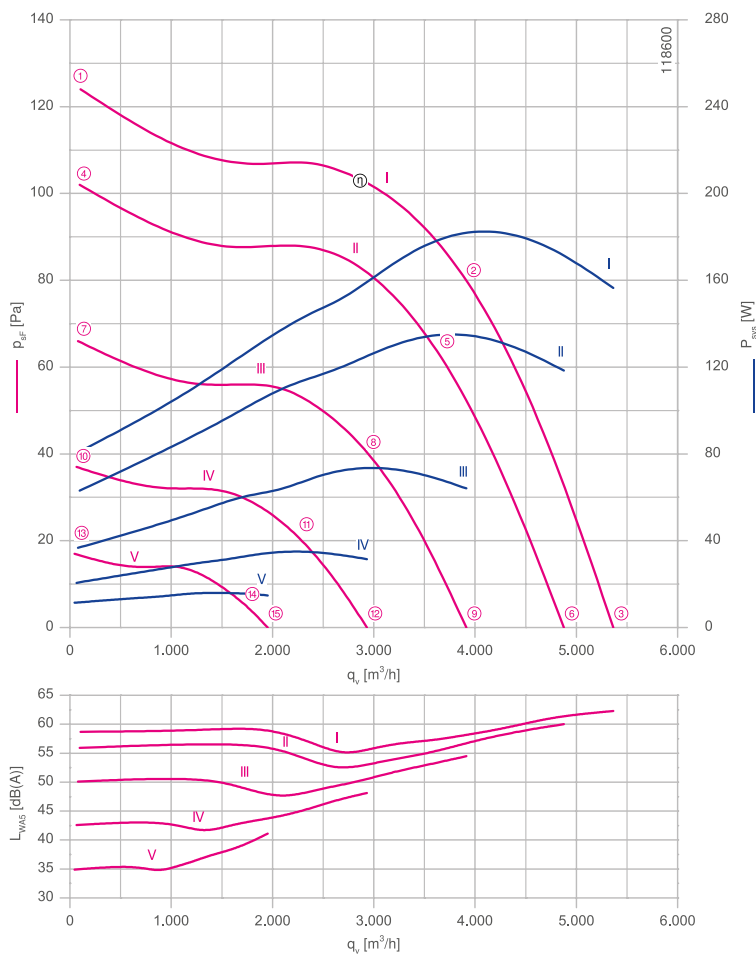

Measured with inlet nozzle, without guard grille according to ISO 5801

Inlet ring 00412014 Page 162
 Connection diagram 1360-384 Page 164

Dimensions mm

Free-running motorized impeller RH
in installation position H/Vu/Vo

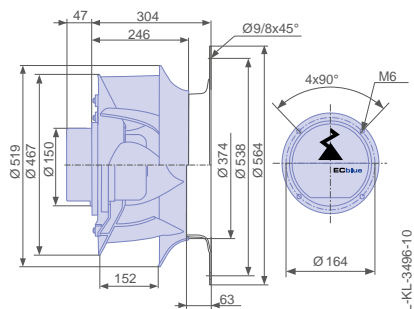

Ventilation unit GR in installation position
H/Vu/Vo

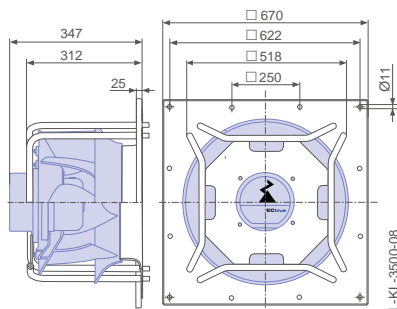

Performance data



Type	Characteristic curve	Speed	Operating point	Current	Input power	Suction side sound power level	Maximum ambient temperature
		n min^{-1}		I A	P_{sys} W	L_{WAS} dB(A)	t_{R} $^{\circ}\text{C}$
__50V-6IK.BD.VR	I	660	①	0.37	80	59	55
			②	0.80	180	58	
			③	0.70	160	62	
	II	600	④	0.30	65	56	60
			⑤	0.62	140	55	
			⑥	0.52	120	60	
	III	480	⑦	0.19	36	50	
			⑧	0.34	75	50	
			⑨	0.30	65	55	
	IV	360	⑩	0.13	20	43	
			⑪	0.18	36	44	
			⑫	0.17	32	48	
	V	240	⑬	0.11	11	35	
			⑭	0.12	16	38	
			⑮	0.12	15	41	

Current values determined at 230V

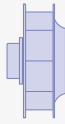
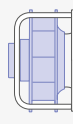
Fan ordering information

Design	RH*	GR**
Installation position	H/Vu/Vo	H/Vu/Vo
		
Type	RH50V-6IK.BD.VR	GR50V-6IK.BD.VR
Article no.	115709	115749/A01
Weight kg	8.60	31.00
* Inlet nozzle not included in the scope of delivery		
** Inlet nozzle integrated		

Control technology

Control modules	Sensor control modules
	

ZAvblue-ECblue

for single phase alternating current, 200-277 V

RH50V-6IK



Description

Motor technology: EC
 Rated voltage U_N : 1-200-277 V*
 Rated frequency f_N : 50/60 Hz*
 Input power P_{sys} : 0.25 kW*
 Rated current I_N : 1.25-0.92 A*
 Rated speed n_N : 730 min⁻¹*
 Thermal class: THCL155*
 Min. permitted ambient temperature t_R : -15 °C
 Max. permitted ambient temperature t_R at n_{max} : 55 °C
 Electrical connection: Integrated controller
 Balancing quality: G 6.3
 Protection class: IP54
 Motor protection: Integrated active temperature management
 Impeller : High Performance Composite Material, uncoated, ultramarine blue
 Conformity: ErP 2015, CE
ErP-data
 Efficiency η_{statA} : 61.7 %
 Efficiency: $N_{actual} = 79.5 / N_{target} = 50^{**}$
 EC controller integrated
 *Rated data
 **ErP 2015

Characteristic curve

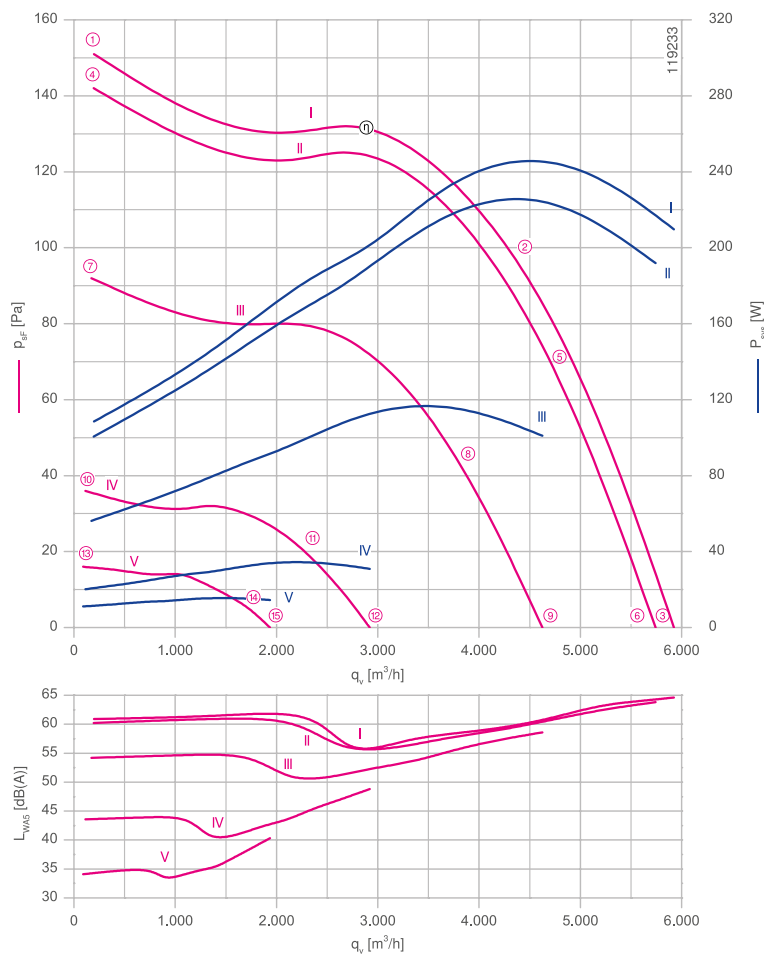

Measured with inlet nozzle, without guard grille according to ISO 5801

Inlet ring	00412014	Page 162
Connection diagram	1360-384	Page 164

Dimensions mm

Free-running motorized impeller RH
in installation position H/Vu/Vo

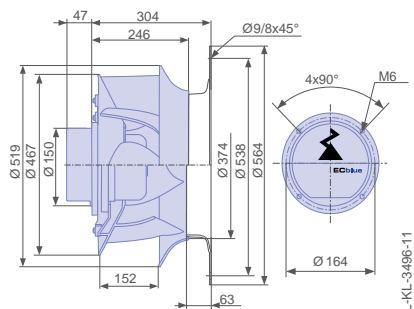

Ventilation unit GR in installation position
H/Vu/Vo

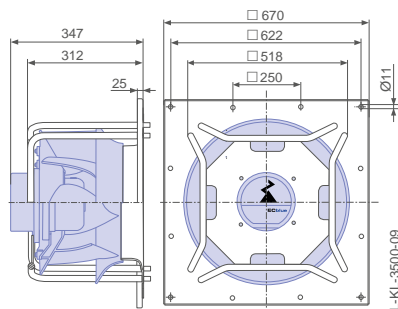

Performance data



Type	Characteristic curve	Speed	Operating point	Current	Input power	Suction side sound power level	Maximum ambient temperature
		n min ⁻¹		I A	P _{sys} W	L _{WAS} dB(A)	
__50V-6IK.BD.VR	I	730	①	0.52	110	61	55
			②	1.10	250	60	
			③	0.94	210	65	
	II	710	④	0.48	100	60	60
			⑤	1.00	230	61	
			⑥	0.86	190	64	
	III	570	⑦	0.30	55	54	
			⑧	0.54	120	56	
			⑨	0.48	100	59	
	IV	360	⑩	0.16	20	44	
			⑪	0.21	34	44	
			⑫	0.19	30	49	
	V	240	⑬	0.13	11	34	
			⑭	0.14	16	37	
			⑮	0.14	15	40	

Current values determined at 230V

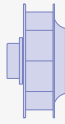
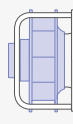
Fan ordering information

Design	RH*	GR**
Installation position	H/Vu/Vo	H/Vu/Vo
		
Type	RH50V-6IK.BD.VR	GR50V-6IK.BD.VR
Article no.	115710	115750/A01
Weight kg	8.60	31.00
* Inlet nozzle not included in the scope of delivery		
** Inlet nozzle integrated		

Control technology

Control modules	Sensor control modules
	

ZAvblue-ECblue

for single phase alternating current, 200-277 V

RH50V-ZIK



Description

Motor technology: EC
 Rated voltage U_N : 1-200-277 V*
 Rated frequency f_N : 50/60 Hz*
 Input power P_{sys} : 0.52 kW*
 Rated current I_N : 2.60-1.90 A*
 Rated speed n_N : 960 min⁻¹*
 Thermal class: THCL155*
 Min. permitted ambient temperature t_R : -15 °C
 Max. permitted ambient temperature t_R at n_{max} : 60 °C
 Electrical connection: Integrated controller
 Balancing quality: G 6.3
 Protection class: IP54
 Motor protection: Integrated active temperature management
 Impeller: High Performance Composite Material, uncoated, ultramarine blue

Conformity: ErP 2015, CE

ErP-data

Efficiency η_{statA} : 65.0 %
 Efficiency: $N_{actual} = 79.2 / N_{target} = 50^{**}$
 EC controller integrated

*Rated data
 **ErP 2015

Characteristic curve

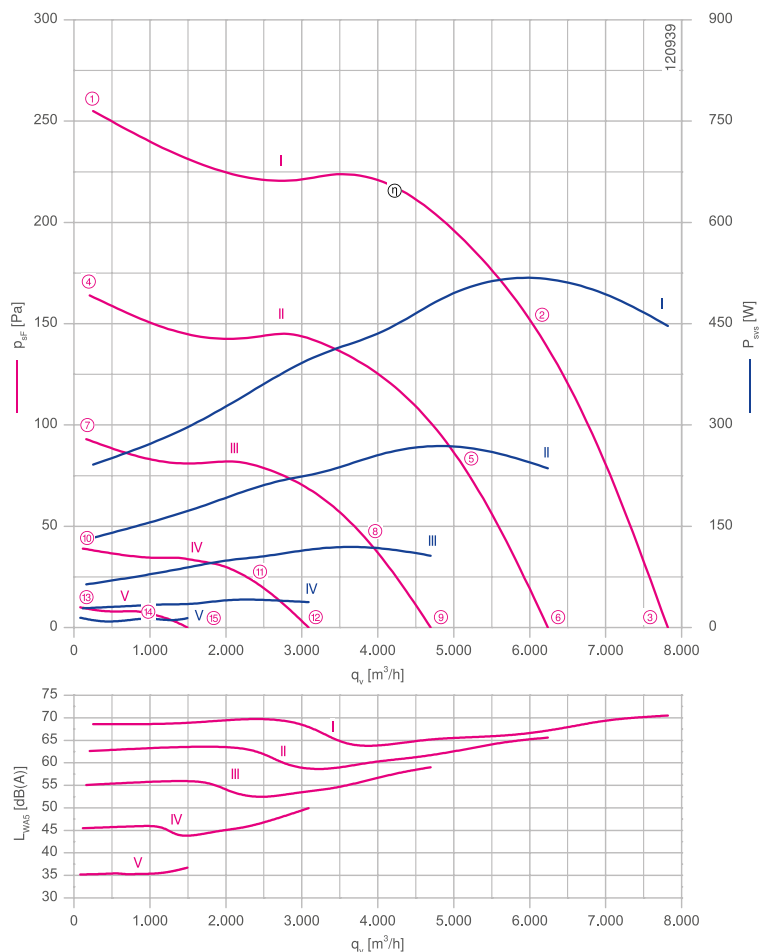

Measured with inlet nozzle, without guard grille according to ISO 5801

Inlet ring 00412014 Page 162
 Connection diagram 1360-403 Page 166

Dimensions mm

Free-running motorized impeller RH
 in installation position H/Vu/Vo

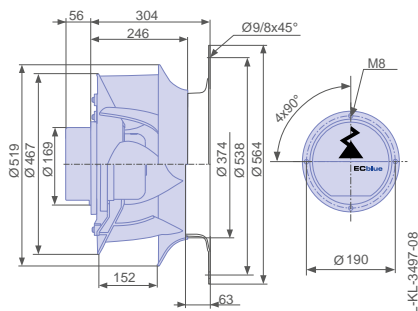

Ventilation unit GR in installation position
 H/Vu/Vo

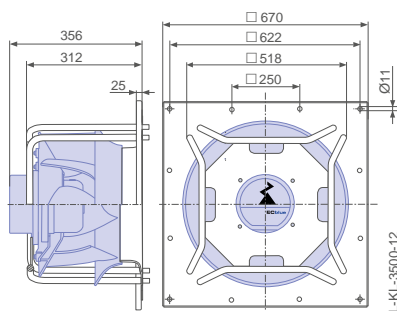

Performance data

Type	Characteristic curve	Speed	Operating point	Current	Input power	Suction side sound power level
		n min ⁻¹		I A	P _{sys} W	L _{WA5} dB(A)
_50V-ZIK.DC.VR	I	960	①	1.10	240	69
			②	2.30	520	67
			③	1.95	440	71
	II	770	④	0.62	130	63
			⑤	1.20	270	63
			⑥	1.05	240	66
	III	580	⑦	0.36	65	55
			⑧	0.58	120	56
			⑨	0.52	110	59
	IV	380	⑩	0.37	28	46
			⑪	0.44	42	46
			⑫	0.42	38	50
	V	190	⑬	0.30	15	35
			⑭	0.30	15	35
			⑮	0.29	14	37

Current values determined at 230V

Fan ordering information

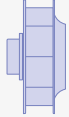
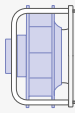
Design	RH*	GR**
Installation position	H/Vu/Vo	H/Vu/Vo
		
Type	RH50V-ZIK.DC.VR	GR50V-ZIK.DC.VR
Article no.	115713	115753/A01
Weight kg	11.40	34.00
* Inlet nozzle not included in the scope of delivery		
** Inlet nozzle integrated		

Control technology



ZAvblue-ECblue

for three phase alternating current, 200-240 V

RH50V-ZIK



Description

Motor technology: EC
 Rated voltage U_N : 3-200-240 V*
 Rated frequency f_N : 50/60 Hz*
 Input power P_{sys} : 0.90 kW*
 Rated current I_N : 2.80-2.30 A*
 Rated speed n_N : 1150 min⁻¹*
 Thermal class: THCL155*
 Min. permitted ambient temperature t_R : -15 °C
 Max. permitted ambient temperature t_R at n_{max} : 50 °C
 Electrical connection: Integrated controller
 Balancing quality: G 6.3
 Degree of protection : IP54
 Motor protection: Integrated active temperature management
 Impeller : High Performance Composite Material, uncoated, 002 (ultramarine blue)
 Conformity: ErP 2015, CE

ErP-data

Efficiency η_{statA} : 65.3 %
 Efficiency: $N_{actual} = 76.9 / N_{target} = 50^{**}$
 EC controller integrated

*Rated data
 **ErP 2015

Characteristic curve

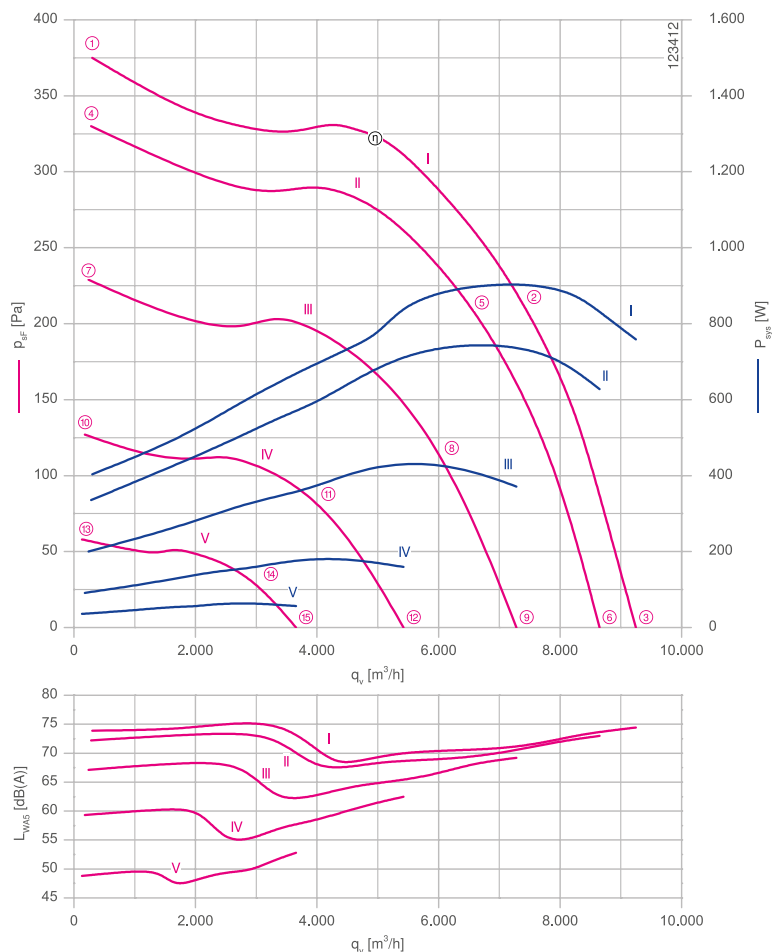

Measured with inlet nozzle, without guard grille according to ISO 5801

Inlet ring	00412014	Page 162
Connection diagram	1360-403	Page 166

Dimensions mm

Free-running motorized impeller RH
in installation position H/Vu/Vo

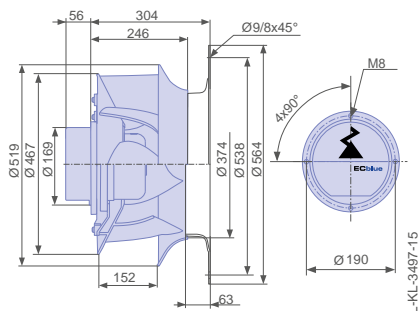

Ventilation unit GR in installation position
H/Vu/Vo

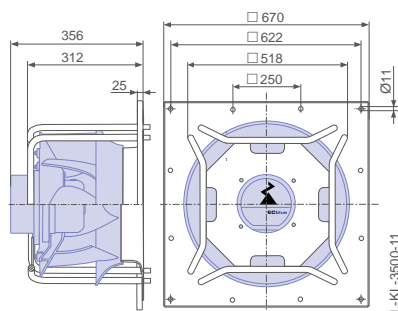

Performance data

Type	Characteristic curve	Speed	Operating point	Current	Input power	Suction side sound power level	Maximum ambient temperature
		n min^{-1}		I A	P_{sys} W	L_{WAS} dB(A)	t_{R} $^{\circ}\text{C}$
__50V-ZIK.DC.VR	I	1150	①	1.10	400	74	50
			②	2.40	900	71	
			③	2.00	760	74	
	II	1080	④	0.96	340	72	60
			⑤	2.00	740	69	
			⑥	1.70	620	73	
	III	900	⑦	0.64	200	67	
			⑧	1.20	420	66	
			⑨	1.05	370	69	
	IV	670	⑩	0.37	90	59	
			⑪	0.60	180	58	
			⑫	0.54	160	63	
	V	450	⑬	0.20	36	49	
			⑭	0.28	65	50	
			⑮	0.26	55	53	

Current values determined at 230V

Fan ordering information

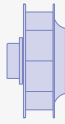
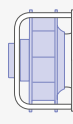
Design	RH*	GR**
Installation position	H/Vu/Vo	H/Vu/Vo
		
Type	RH50V-ZIK.DC.VR	GR50V-ZIK.DC.VR
Article no.	115712	115752/A01
Weight kg	11.40	34.00
* Inlet nozzle not included in the scope of delivery		
** Inlet nozzle integrated		

Control technology



ZAvblue-ECblue

for three phase alternating current, 200-240 V

RH50V-ZIK



Description

Motor technology: EC
 Rated voltage U_N : 3-200-240 V*
 Rated frequency f_N : 50/60 Hz*
 Input power P_{sys} : 2.90 kW*
 Rated current I_N : 9.40-7.80 A*
 Rated speed n_N : 1740 min⁻¹*
 Thermal class: THCL155*
 Min. permitted ambient temperature t_r : -15 °C
 Max. permitted ambient temperature $t_{r,max}$: 60 °C
 Electrical connection: Integrated controller
 Balancing quality: G 2.5
 Protection class: IP54
 Motor protection: Integrated active temperature management
 Impeller : High Performance Composite Material, uncoated, ultramarine blue
 Conformity: ErP 2015, CE
ErP-data
 Efficiency η_{statA} : 62.0 %
 Efficiency: $N_{actual} = 67.7 / N_{target} = 50^{**}$
 EC controller integrated
 *Rated data
 **ErP 2015

Characteristic curve

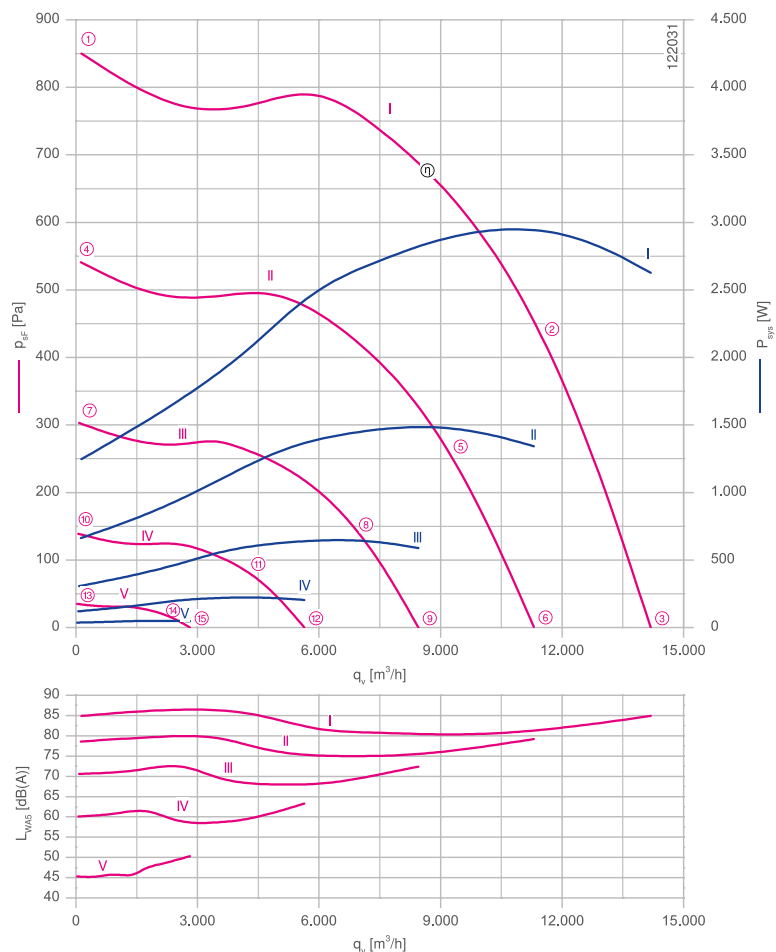

Measured with inlet nozzle, without guard grille according to ISO 5801

Inlet ring 00412014 Page 162
 Connection diagram 1360-403 Page 166

Dimensions mm

Free-running motorized impeller RH
in installation position H/Vu/Vo

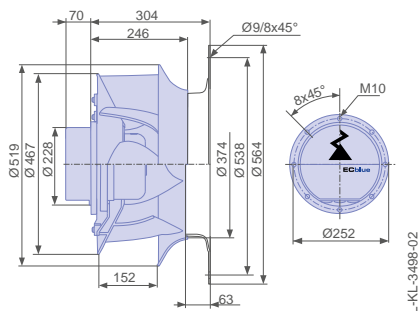

Ventilation unit GR in installation position
H/Vu/Vo

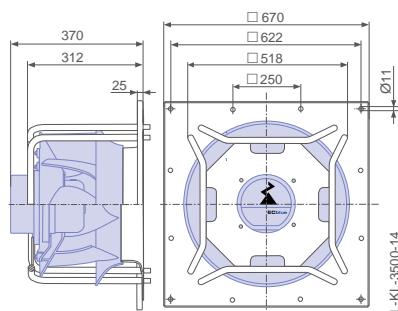

Performance data

Type	Characteristic curve	Speed	Operating point	Current	Input power	Suction side sound power level
				I A	P _{sys} W	L _{WA5} dB(A)
_50V-ZIK.GG.VR	I	1740	①	3.40	1250	85
			②	8.00	2900	81
			③	7.20	2600	85
	II	1390	④	1.85	660	79
			⑤	4.00	1500	76
			⑥	3.70	1350	79
	III	1040	⑦	0.90	310	71
			⑧	1.80	640	69
			⑨	1.65	580	72
	IV	700	⑩	0.46	120	60
			⑪	0.68	220	60
			⑫	0.64	200	63
	V	350	⑬	0.20	36	45
			⑭	0.25	50	49
			⑮	0.24	48	50

Current values determined at 230V

Fan ordering information

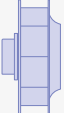
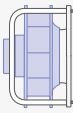
Design	RH*	GR**
Installation position	H/Vu/Vo	H/Vu/Vo
		
Type	RH50V-ZIK.GG.VR	GR50V-ZIK.GG.VR
Article no.	115715	115755/A01
Weight kg	20.00	42.00
* Inlet nozzle not included in the scope of delivery		
** Inlet nozzle integrated		

Control technology



ZAvblue-ECblue

for three phase alternating current, 380-480 V

RH50V-ZIK



Description

Motor technology: EC
 Rated voltage U_N : 3-380-480 V*
 Rated frequency f_N : 50/60 Hz*
 Input power P_{sys} : 0.82 kW*
 Rated current I_N : 1.40-1.15 A*
 Rated speed n_N : 1120 min⁻¹*
 Thermal class: THCL155*
 Min. permitted ambient temperature t_r : -15 °C
 Max. permitted ambient temperature t_r at n_{max} : 55 °C
 Electrical connection: Integrated controller
 Balancing quality: G 6.3
 Protection class: IP54
 Motor protection: Integrated active temperature management
 Impeller : High Performance Composite Material, uncoated, ultramarine blue

Conformity: ErP 2015, CE
ErP-data
 Efficiency η_{statA} : 65.8 %
 Efficiency: $N_{actual} = 78.0 / N_{target} = 50^{**}$
 EC controller integrated
 *Rated data
 **ErP 2015

Characteristic curve

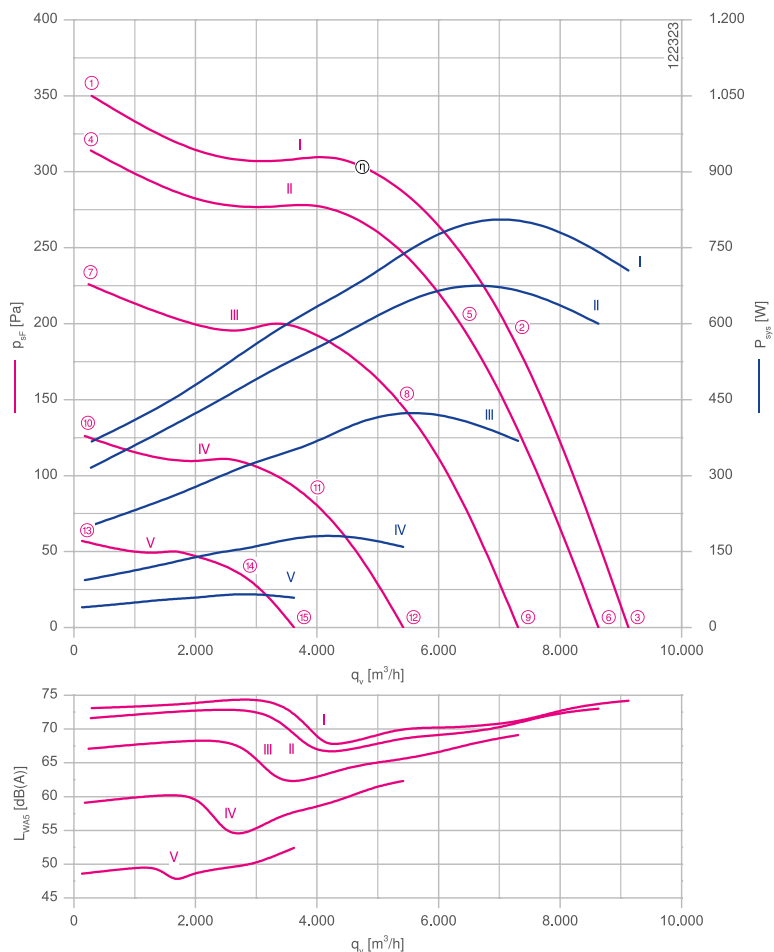

Measured with inlet nozzle, without guard grille according to ISO 5801

Inlet ring 00412014 Page 162
 Connection diagram 1360-403 Page 166

Dimensions mm

Free-running motorized impeller RH
in installation position H/Vu/Vo

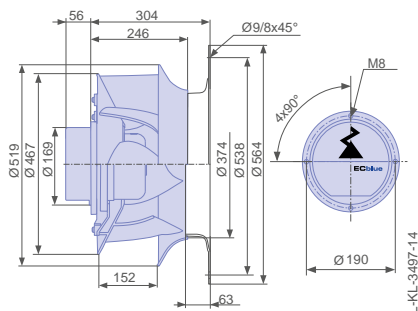

Ventilation unit GR in installation position
H/Vu/Vo

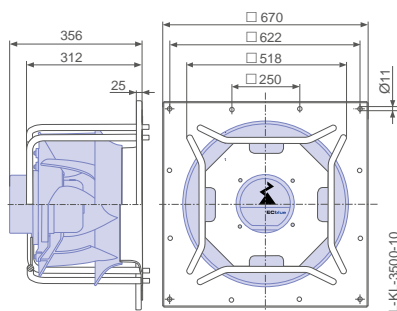

Performance data

Type	Characteristic curve	Speed	Operating point	Current	Input power	Suction side sound power level	Maximum ambient temperature
		n min^{-1}		I A	P_{sys} W	L_{WAS} dB(A)	t_{R} $^{\circ}\text{C}$
__50V-ZIK.DC.VR	I	1120	①	0.76	370	73	55
			②	1.35	820	71	
			③	1.20	700	74	
	II	1060	④	0.70	320	72	60
			⑤	1.15	700	69	
			⑥	1.05	600	73	
	III	900	⑦	0.50	200	67	
			⑧	0.84	420	65	
			⑨	0.76	370	69	
	IV	670	⑩	0.33	95	59	
			⑪	0.48	180	58	
			⑫	0.44	160	62	
	V	450	⑬	0.21	40	49	
			⑭	0.27	65	50	
			⑮	0.25	60	52	

Current values determined at 400V

Fan ordering information

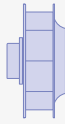
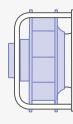
Design	RH*	GR**
Installation position	H/Vu/Vo	H/Vu/Vo
		
Type	RH50V-ZIK.DC.VR	GR50V-ZIK.DC.VR
Article no.	115711	115751/A01
Weight kg	11.40	34.00
* Inlet nozzle not included in the scope of delivery		
** Inlet nozzle integrated		

Control technology



ZAvblue-ECblue

for three phase alternating current, 380-480 V

RH50V-ZIK



Description

Motor technology: EC
 Rated voltage U_N : 3-380-480 V*
 Rated frequency f_N : 50/60 Hz*
 Input power P_{sys} : 3.10 kW*
 Rated current I_N : 5.00-3.90 A*
 Rated speed n_N : 1770 min⁻¹*
 Thermal class: THCL155*
 Min. permitted ambient temperature t_r : -15 °C
 Max. permitted ambient temperature $t_{r,max}$: 60 °C
 Electrical connection: Integrated controller
 Balancing quality: G 2.5
 Protection class: IP54
 Motor protection: Integrated active temperature management
 Impeller : High Performance Composite Material, uncoated, ultramarine blue
 Conformity: ErP 2015, CE
ErP-data
 Efficiency η_{statA} : 63.6 %
 Efficiency: $N_{actual} = 69.1 / N_{target} = 50^{**}$
 EC controller integrated
 *Rated data
 **ErP 2015

Characteristic curve

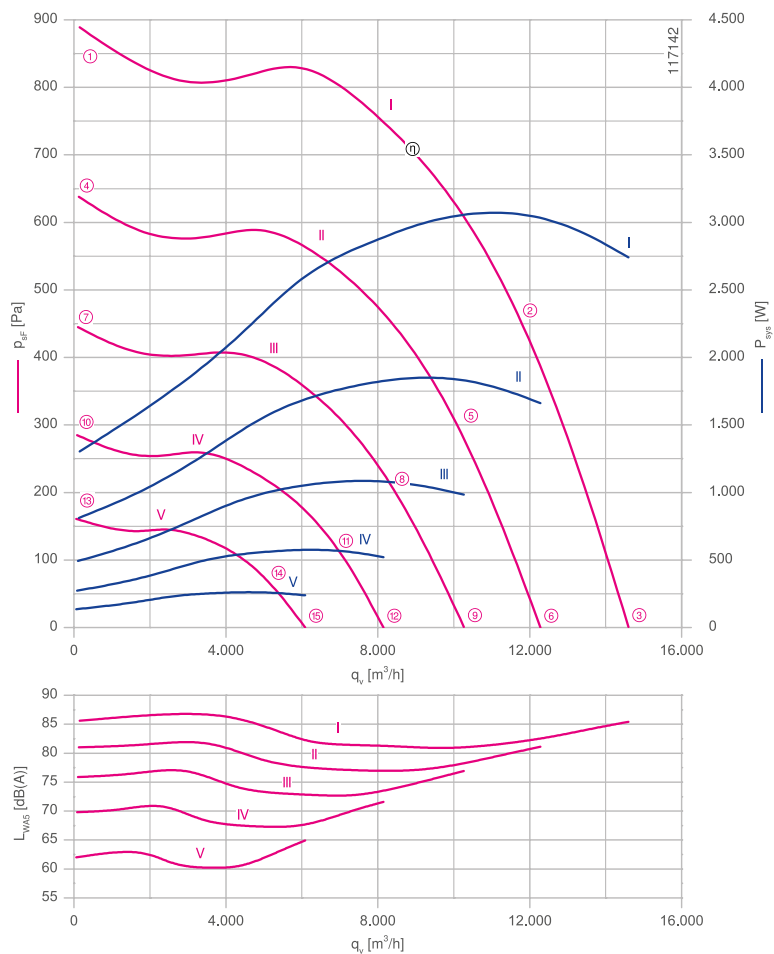

Measured with inlet nozzle, without guard grille according to ISO 5801

Inlet ring	00412014	Page 162
Connection diagram	1360-403	Page 166

Dimensions mm

Free-running motorized impeller RH
in installation position H/Vu/Vo

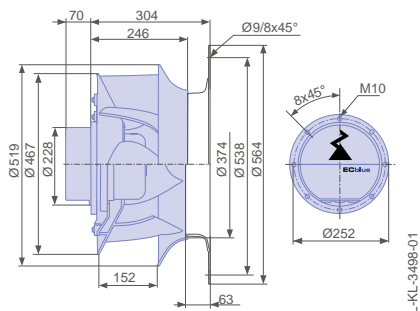

Ventilation unit GR in installation position
H/Vu/Vo

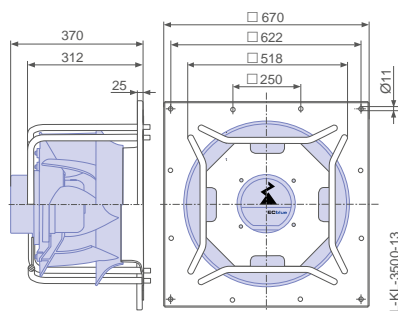

Performance data

Type	Characteristic curve	Speed n min ⁻¹	Operating point	Current	Input power	Suction side sound power level
				I A	P _{sys} W	L _{WA5} dB(A)
_50V-ZIK.GG.VR	I	1770	①	2.00	1300	86
			②	4.60	3100	82
			③	4.20	2700	85
	II	1500	④	1.35	820	81
			⑤	2.90	1850	78
			⑥	2.60	1650	81
	III	1250	⑦	0.94	500	76
			⑧	1.75	1100	74
			⑨	1.60	980	77
	IV	1000	⑩	0.64	270	70
			⑪	1.05	580	69
			⑫	0.96	520	72
	V	750	⑬	0.42	140	62
			⑭	0.62	260	62
			⑮	0.58	240	65

Current values determined at 400V

Fan ordering information

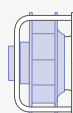
Design	RH*	GR**
Installation position	H/Vu/Vo	H/Vu/Vo
		
Type	RH50V-ZIK.GG.VR	GR50V-ZIK.GG.VR
Article no.	115714	115754/A01
Weight kg	20.00	42.00
* Inlet nozzle not included in the scope of delivery		
** Inlet nozzle integrated		

Control technology



ZAvblue-ECblue

for single phase alternating current, 200-277 V

RH56V-ZIK



Description

Motor technology: EC
 Rated voltage U_N : 1-200-277 V*
 Rated frequency f_N : 50/60 Hz*
 Input power P_{sys} : 0.88 kW*
 Rated current I_N : 4.40-3.20 A*
 Rated speed n_N : 960 min⁻¹*
 Thermal class: THCL155*
 Min. permitted ambient temperature t_R : -15 °C
 Max. permitted ambient temperature t_R at n_{max} : 45 °C
 Electrical connection: Integrated controller
 Balancing quality: G 6.3
 Protection class: IP54
 Motor protection: Integrated active temperature management
 Impeller: High Performance Composite Material, uncoated, ultramarine blue
 Conformity: ErP 2015, CE
ErP-data
 Efficiency η_{statA} : 63.8 %
 Efficiency: $N_{actual} = 75.7 / N_{target} = 50^{**}$
 EC controller integrated
 *Rated data
 **ErP 2015

Characteristic curve

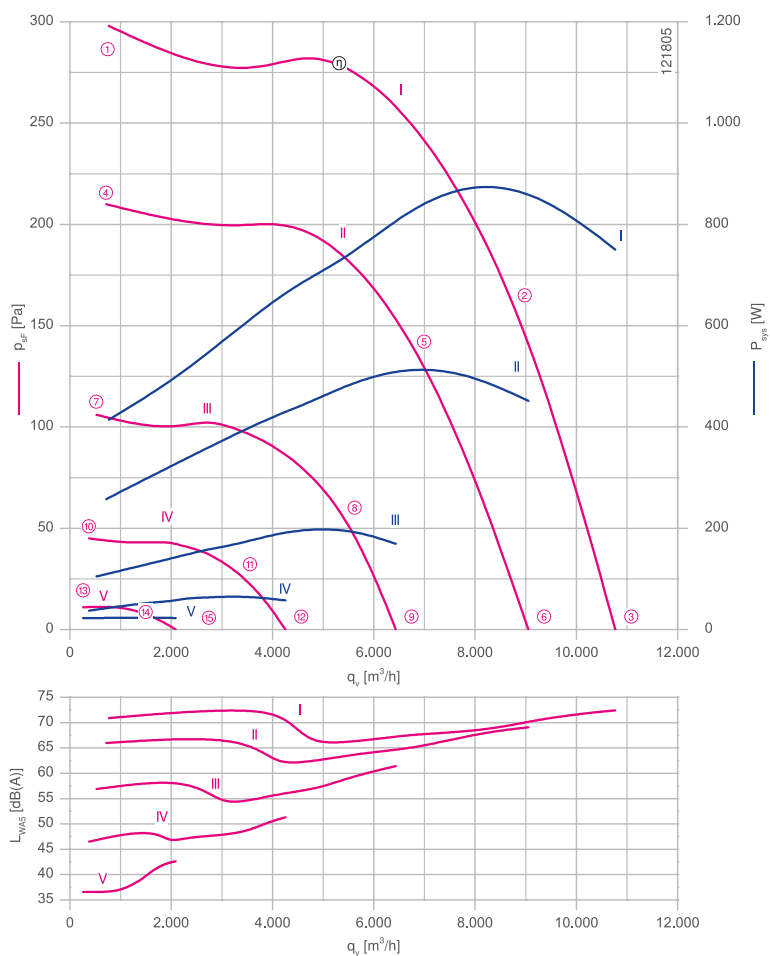

Measured with inlet nozzle, without guard grille according to ISO 5801

Inlet ring	00412015	Page 162
Connection diagram	1360-403	Page 166

Dimensions mm

Free-running motorized impeller RH
in installation position H/Vu/Vo

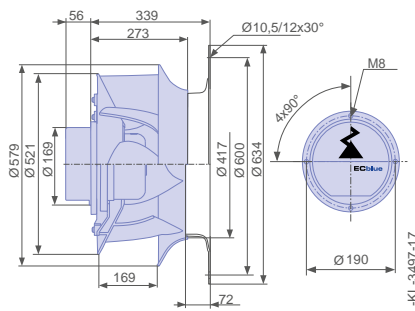

Ventilation unit GR in installation position
H/Vu/Vo

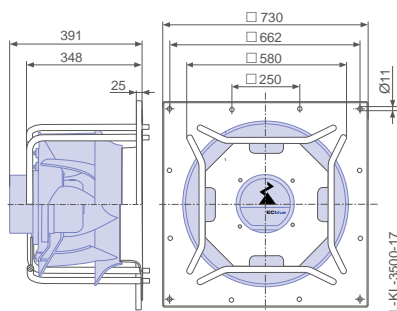

Performance data

Type	Characteristic curve	Speed	Operating point	Current	Input power	Suction side sound power level	Maximum ambient temperature
		n min^{-1}		I A	P_{sys} W	L_{WAS} dB(A)	t_{R} $^{\circ}\text{C}$
__56V-ZIK.DG.VR	I	960	①	1.90	420	71	45
			②	3.90	880	69	
			③	3.30	760	72	
	II	810	④	1.20	260	66	60
			⑤	2.40	520	65	
			⑥	2.10	460	69	
	III	580	⑦	0.52	100	57	
			⑧	0.92	200	59	
			⑨	0.80	170	61	
	IV	380	⑩	0.39	38	47	
			⑪	0.36	65	48	
			⑫	0.34	55	51	
	V	190	⑬	0.32	22	37	
			⑭	0.33	24	39	
			⑮	0.32	22	43	

Current values determined at 230V

Fan ordering information

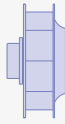
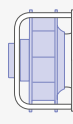
Design	RH*	GR**
Installation position	H/Vu/Vo	H/Vu/Vo
		
Type	RH56V-ZIK.DG.VR	GR56V-ZIK.DG.VR
Article no.	115718	115758/A01
Weight kg	14.40	42.00
* Inlet nozzle not included in the scope of delivery		
** Inlet nozzle integrated		

Control technology



ZAvblue-ECblue

for three phase alternating current, 200-240 V

RH56V-ZIK



Description

Motor technology: EC
Rated voltage U_N : 3-200-240 V*
Rated frequency f_N : 50/60 Hz*
Input power P_{sys} : 1.00 kW*
Rated current I_N : 3.10-2.60 A*
Rated speed n_N : 1000 min⁻¹*
Thermal class: **THCL155***
Min. permitted ambient temperature t_R : -15 °C
Max. permitted ambient temperature t_R at n_{max} : 50 °C
Electrical connection: Integrated controller
Balancing quality: G 6.3
Degree of protection : IP54
Motor protection: Integrated active temperature management
Impeller : High Performance Composite Material, uncoated, 002 (ultramarine blue)
Conformity: ErP 2015, CE
ErP-data
Efficiency η_{statA} : 66.4 %
Efficiency: $N_{actual} = 77.6 / N_{target} = 50^{**}$
EC controller integrated
*Rated data
**ErP 2015

Characteristic curve

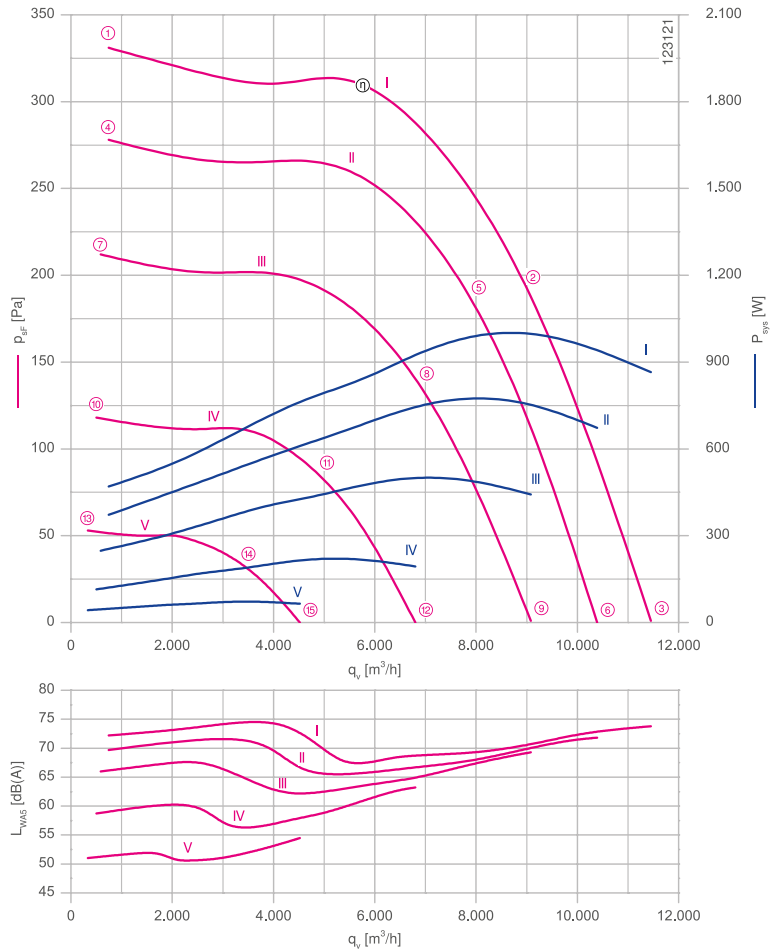

Inlet ring	00412015	Page 162
Connection diagram	1360-403	Page 166

Dimensions mm

Free-running motorized impeller RH
in installation position H/Vu/Vo

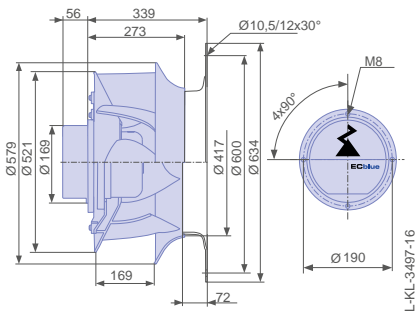

Ventilation unit GR in installation position
H/Vu/Vo

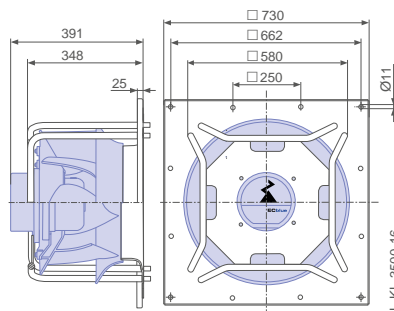

Performance data

Type	Characteristic curve	Speed	Operating point	Current	Input power	Suction side sound power level	Maximum ambient temperature
		n min^{-1}		I A	P_{sys} W	L_{WAS} dB(A)	t_{R} $^{\circ}\text{C}$
__56V-ZIK.DG.VR	I	1000	①	1.30	460	72	50
			②	2.70	1000	70	
			③	2.30	860	74	
	II	920	④	1.10	370	70	60
			⑤	2.10	780	68	
			⑥	1.85	680	72	
	III	800	⑦	0.78	250	66	
			⑧	1.45	520	65	
			⑨	1.25	440	69	
	IV	600	⑩	0.46	110	59	
			⑪	0.72	220	59	
			⑫	0.66	190	63	
	V	400	⑬	0.24	42	51	
			⑭	0.33	75	52	
			⑮	0.30	65	55	

Current values determined at 230V

Fan ordering information

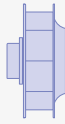
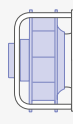
Design	RH*	GR**
Installation position	H/Vu/Vo	H/Vu/Vo
		
Type	RH56V-ZIK.DG.VR	GR56V-ZIK.DG.VR
Article no.	115717	115757/A01
Weight kg	14.40	42.00
* Inlet nozzle not included in the scope of delivery		
** Inlet nozzle integrated		

Control technology



ZAvblue-ECblue

for three phase alternating current, 200-240 V

RH56V-ZIK



Description

Motor technology: EC
 Rated voltage U_N : 3-200-240 V*
 Rated frequency f_N : 50/60 Hz*
 Input power P_{sys} : 2.50 kW*
 Rated current I_N : 7.80-6.40 A*
 Rated speed n_N : 1380 min⁻¹*
 Thermal class: THCL155*
 Min. permitted ambient temperature t_r : -15 °C
 Max. permitted ambient temperature $t_{r,max}$: 60 °C
 Electrical connection: Integrated controller
 Balancing quality: G 2.5
 Degree of protection : IP54
 Motor protection: Integrated active temperature management
 Impeller : High Performance Composite Material, uncoated, 002 (ultramarine blue)
 Conformity: ErP 2015, CE
ErP-data
 Efficiency η_{statA} : 63.6 %
 Efficiency: $N_{actual} = 70.0 / N_{target} = 50^{**}$
 EC controller integrated
 *Rated data
 **ErP 2015

Characteristic curve

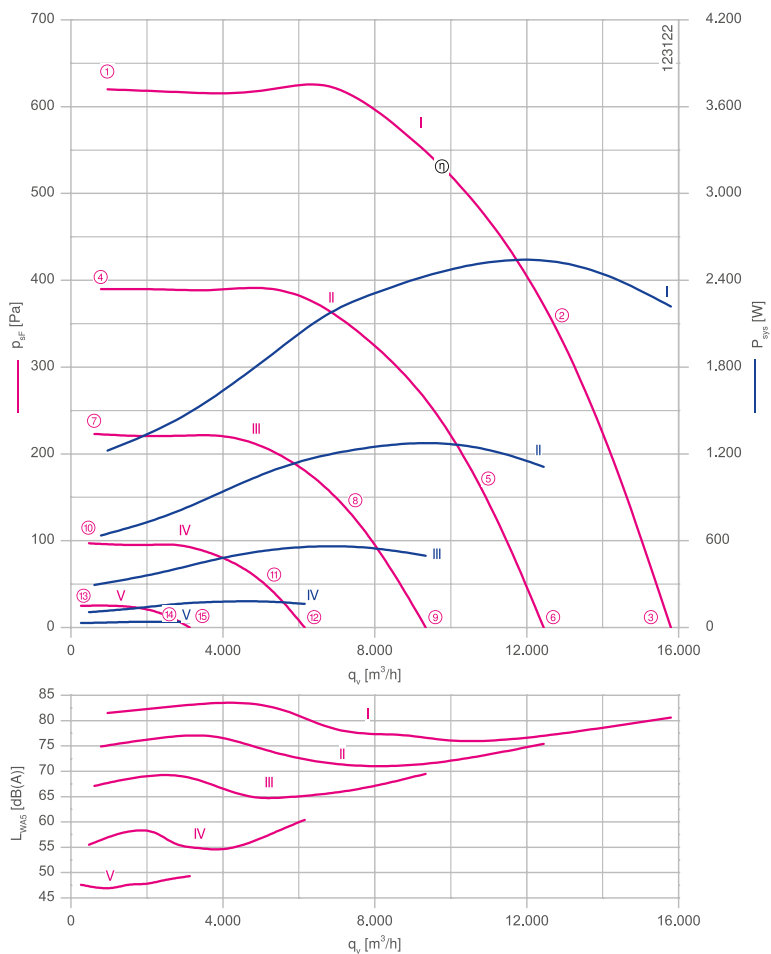

Measured with inlet nozzle, without guard grille according to ISO 5801

Inlet ring 00412015 Page 162
 Connection diagram 1360-403 Page 166

Dimensions mm

Free-running motorized impeller RH
in installation position H/Vu/Vo

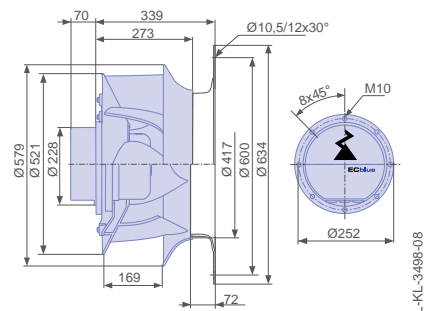

Ventilation unit GR in installation position
H/Vu/Vo

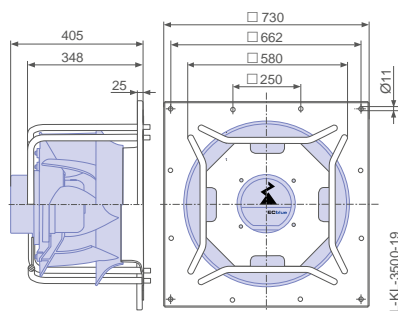

Performance data

Type	Characteristic curve	Speed	Operating point	Current	Input power	Suction side sound power level
		n min ⁻¹		I A	P _{sys} W	L _{WA5} dB(A)
_56V-ZIK.GG.VR	I	1380	①	3.30	1200	82
			②	6.80	2500	77
			③	5.80	2200	81
	II	1100	④	1.75	640	75
			⑤	3.40	1300	71
			⑥	3.00	1100	75
	III	830	⑦	0.92	290	67
			⑧	1.60	560	65
			⑨	1.40	500	70
	IV	550	⑩	0.46	110	56
			⑪	0.64	180	56
			⑫	0.60	160	60
	V	280	⑬	0.22	30	48
			⑭	0.26	40	49
			⑮	0.25	38	49

Current values determined at 230V

Fan ordering information

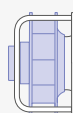
Design	RH*	GR**
Installation position	H/Vu/Vo	H/Vu/Vo
		
Type	RH56V-ZIK.GG.VR	GR56V-ZIK.GG.VR
Article no.	115720	115760/A01
Weight kg	21.60	48.00
* Inlet nozzle not included in the scope of delivery		
** Inlet nozzle integrated		

Control technology



ZAvblue-ECblue

for three phase alternating current, 200-240 V

RH56V-ZIK



Description

Motor technology: EC
 Rated voltage U_N : 3-200-240 V*
 Rated frequency f_N : 50/60 Hz*
 Input power P_{sys} : 2.80 kW*
 Rated current I_N : 8.80-7.20 A*
 Rated speed n_N : 1440 min⁻¹*
 Thermal class: THCL155*
 Min. permitted ambient temperature t_R : -15 °C
 Max. permitted ambient temperature t_{Rmax} : 60 °C
 Electrical connection: Integrated controller
 Balancing quality: G 2.5
 Protection class: IP54
 Motor protection: Integrated active temperature management
 Impeller : High Performance Composite Material, uncoated, ultramarine blue
 Conformity: ErP 2015, CE
ErP-data
 Efficiency η_{statA} : 63.5 %
 Efficiency: $N_{actual} = 69.5 / N_{target} = 50^{**}$
 EC controller integrated
 *Rated data
 **ErP 2015

Characteristic curve

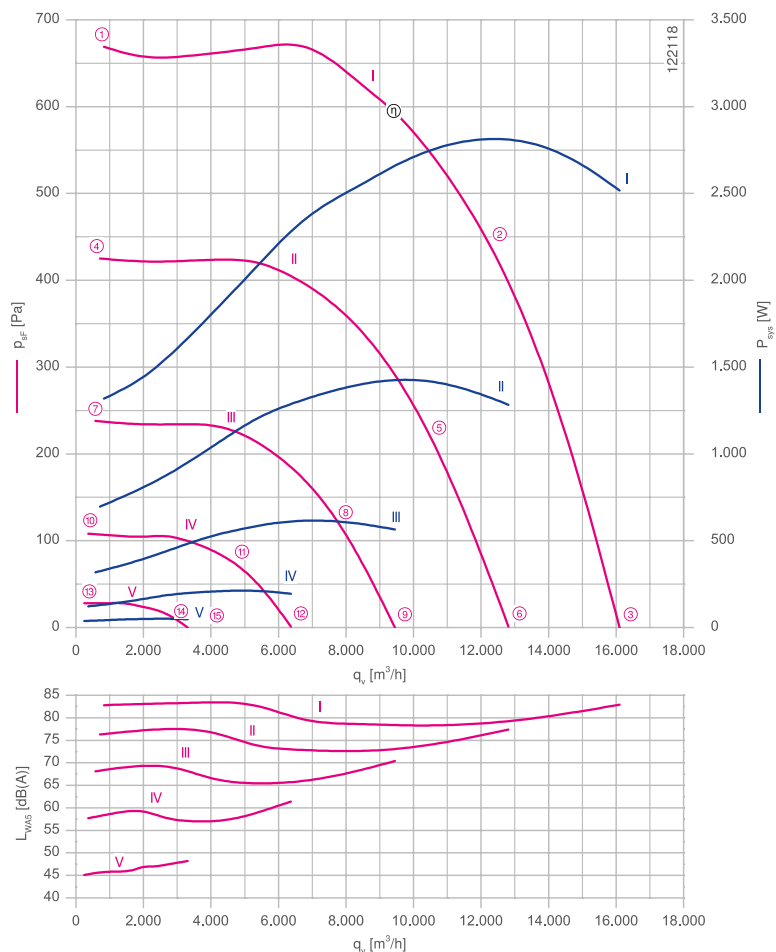

Measured with inlet nozzle, without guard grille according to ISO 5801

Inlet ring 00412015 Page 162
 Connection diagram 1360-403 Page 166

Dimensions mm

Free-running motorized impeller RH
in installation position H/Vu/Vo

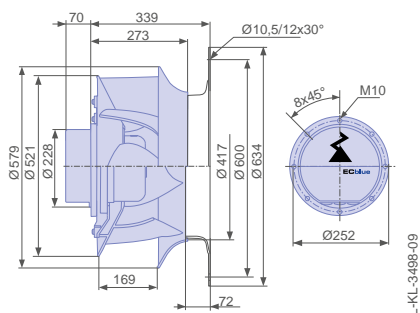

Ventilation unit GR in installation position
H/Vu/Vo

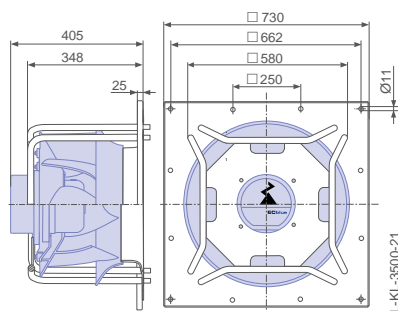

Performance data

Type	Characteristic curve	Speed	Operating point	Current	Input power	Suction side sound power level
		n min ⁻¹		I A	P _{sys} W	L _{WA5} dB(A)
_56V-ZIK.GL.VR	I	1440	①	3.60	1300	83
			②	7.60	2800	79
			③	6.80	2500	83
	II	1150	④	1.95	700	76
			⑤	3.90	1450	74
			⑥	3.50	1300	77
	III	860	⑦	0.94	320	68
			⑧	1.75	620	67
			⑨	1.60	560	70
	IV	580	⑩	0.46	120	58
			⑪	0.68	210	58
			⑫	0.62	190	61
	V	300	⑬	0.21	38	45
			⑭	0.25	50	48
			⑮	0.24	48	48

Current values determined at 230V

Fan ordering information

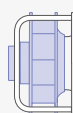
Design	RH*	GR**
Installation position	H/Vu/Vo	H/Vu/Vo
		
Type	RH56V-ZIK.GL.VR	GR56V-ZIK.GL.VR
Article no.	115722	115762/A01
Weight kg	26.00	52.00
* Inlet nozzle not included in the scope of delivery		
** Inlet nozzle integrated		

Control technology



ZAvblue-ECblue

for three phase alternating current, 380-480 V

RH56V-ZIK



Description

Motor technology: EC
 Rated voltage U_N : 3-380-480 V*
 Rated frequency f_N : 50/60 Hz*
 Input power P_{sys} : 1.25 kW*
 Rated current I_N : 2.00-1.60 A*
 Rated speed n_N : 1080 min⁻¹*
 Thermal class: THCL155*
 Min. permitted ambient temperature t_R : -15 °C
 Max. permitted ambient temperature t_R at n_{max} : 40 °C
 Electrical connection: Integrated controller
 Balancing quality: G 6.3
 Protection class: IP54
 Motor protection: Integrated active temperature management
 Impeller : High Performance Composite Material, uncoated, ultramarine blue
 Conformity: ErP 2015, CE
ErP-data
 Efficiency η_{statA} : 64.2 %
 Efficiency: $N_{actual} = 74.4 / N_{target} = 50^{**}$
 EC controller integrated
 *Rated data
 **ErP 2015

Characteristic curve

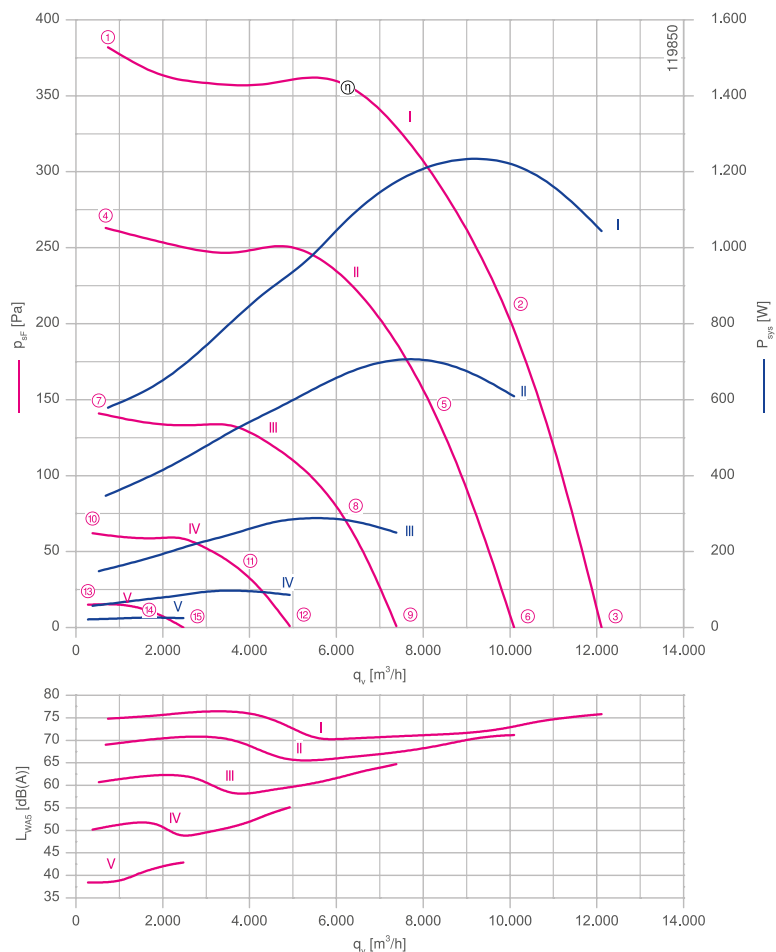

Measured with inlet nozzle, without guard grille according to ISO 5801

Inlet ring	00412015	Page 162
Connection diagram	1360-403	Page 166

Dimensions mm

Free-running motorized impeller RH
in installation position H/Vu/Vo

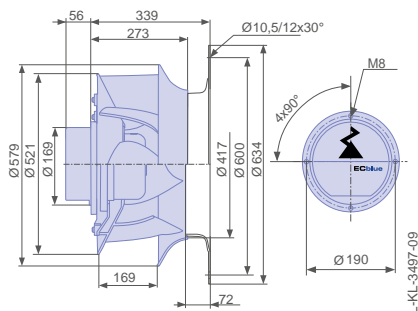

Ventilation unit GR in installation position
H/Vu/Vo

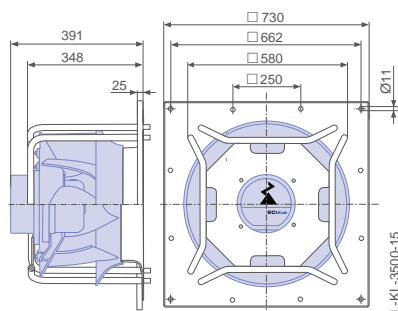

Performance data

Type	Characteristic curve	Speed	Operating point	Current	Input power	Suction side sound power level	Maximum ambient temperature
		n min^{-1}		I A	P_{sys} W	L_{WAS} dB(A)	t_{R} $^{\circ}\text{C}$
__56V-ZIK.DG.VR	I	1080	①	1.00	580	75	40
			②	1.95	1250	73	
			③	1.65	1050	76	
	II	900	④	0.72	350	69	60
			⑤	1.20	720	69	
			⑥	1.05	600	71	
	III	660	⑦	0.40	150	61	
			⑧	0.62	290	62	
			⑨	0.58	250	65	
	IV	440	⑩	0.24	55	50	
			⑪	0.32	95	51	
			⑫	0.30	85	55	
	V	220	⑬	0.17	22	38	
			⑭	0.18	26	42	
			⑮	0.17	24	43	

Current values determined at 400V

Fan ordering information

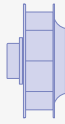
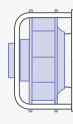
Design	RH*	GR**
Installation position	H/Vu/Vo	H/Vu/Vo
		
Type	RH56V-ZIK.DG.VR	GR56V-ZIK.DG.VR
Article no.	115716	115756/A01
Weight kg	14.40	42.00
* Inlet nozzle not included in the scope of delivery		
** Inlet nozzle integrated		

Control technology



ZAvblue-ECblue

for three phase alternating current, 380-480 V

RH56V-ZIK



Description

Motor technology: EC
 Rated voltage U_N : 3-380-480 V*
 Rated frequency f_N : 50/60 Hz*
 Input power P_{sys} : 2.60 kW*
 Rated current I_N : 4.20-3.40 A*
 Rated speed n_N : 1410 min⁻¹*
 Thermal class: THCL155*
 Min. permitted ambient temperature t_R : -15 °C
 Max. permitted ambient temperature $t_{R,max}$: 60 °C
 Electrical connection: Integrated controller
 Balancing quality: G 2.5
 Protection class: IP54
 Motor protection: Integrated active temperature management
 Impeller : High Performance Composite Material, uncoated, ultramarine blue
 Conformity: ErP 2015, CE

ErP-data

Efficiency η_{statA} : 64.1 %
 Efficiency: $N_{actual} = 70.3 / N_{target} = 50^{**}$
 EC controller integrated

*Rated data
 **ErP 2015

Characteristic curve

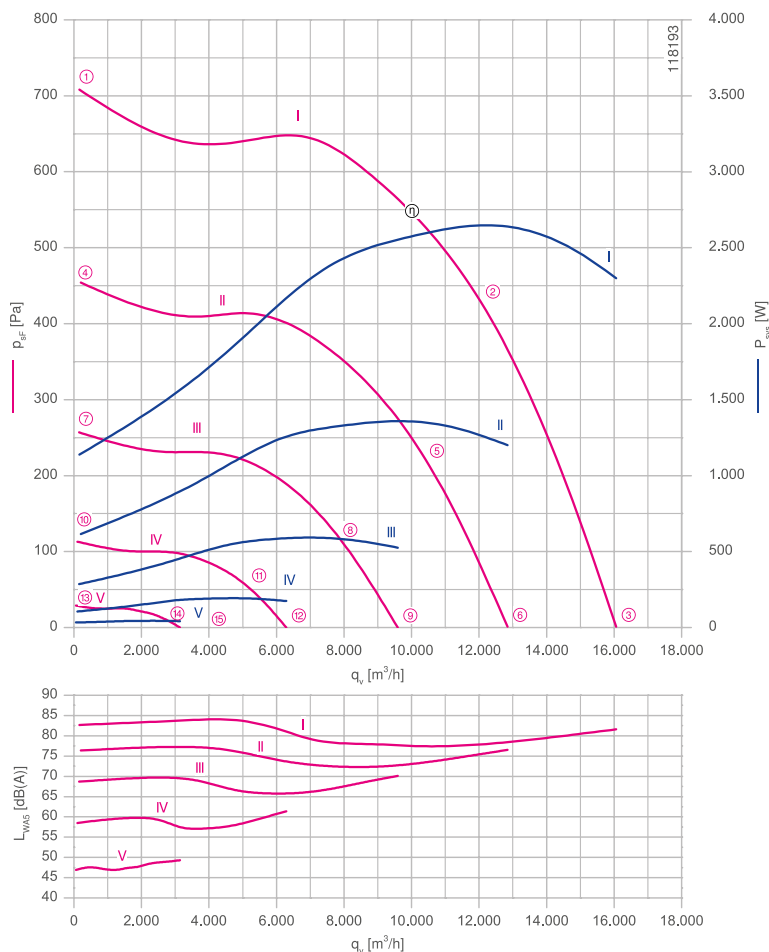

Measured with inlet nozzle, without guard grille according to ISO 5801

Inlet ring	00412015	Page 162
Connection diagram	1360-403	Page 166

Dimensions mm

Free-running motorized impeller RH
in installation position H/Vu/Vo

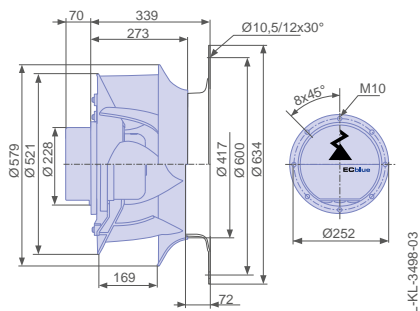

Ventilation unit GR in installation position
H/Vu/Vo

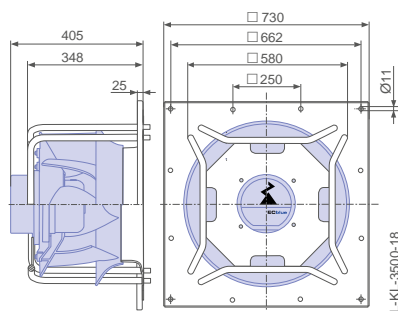

Performance data

Type	Characteristic curve	Speed n min ⁻¹	Operating point	Current	Input power	Suction side sound power level
				I A	P _{sys} W	L _{WA5} dB(A)
_56V-ZIK.GG.VR	I	1410	①	1.85	1150	83
			②	4.00	2600	78
			③	3.50	2300	82
	II	1130	④	1.10	620	76
			⑤	2.20	1350	73
			⑥	1.90	1200	77
	III	850	⑦	0.66	290	69
			⑧	1.10	600	67
			⑨	0.98	520	70
	IV	560	⑩	0.35	110	59
			⑪	0.50	190	59
			⑫	0.48	170	61
	V	280	⑬	0.21	34	47
			⑭	0.23	44	49
			⑮	0.22	42	49

Current values determined at 400V

Fan ordering information

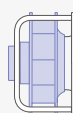
Design	RH*	GR**
Installation position	H/Vu/Vo	H/Vu/Vo
		
Type	RH56V-ZIK.GG.VR	GR56V-ZIK.GG.VR
Article no.	115719	115759/A01
Weight kg	21.60	48.00
* Inlet nozzle not included in the scope of delivery		
** Inlet nozzle integrated		

Control technology



ZAvblue-ECblue

for three phase alternating current, 380-480 V

RH56V-ZIK



Description

Motor technology: EC
 Rated voltage U_N : 3-380-480 V*
 Rated frequency f_N : 50/60 Hz*
 Input power P_{sys} : 3.50 kW*
 Rated current I_N : 5.60-4.40 A*
 Rated speed n_N : 1550 min⁻¹*
 Thermal class: THCL155*
 Min. permitted ambient temperature t_R : -15 °C
 Max. permitted ambient temperature $t_{R,max}$: 50 °C
 Electrical connection: Integrated controller
 Balancing quality: G 2.5
 Protection class: IP54
 Motor protection: Integrated active temperature management
 Impeller: High Performance Composite Material, uncoated, ultramarine blue

Conformity: ErP 2015, CE

ErP-data

Efficiency η_{statA} : 63.1 %
 Efficiency: $N_{actual} = 68.1 / N_{target} = 50^{**}$
 EC controller integrated

*Rated data
 **ErP 2015

Characteristic curve

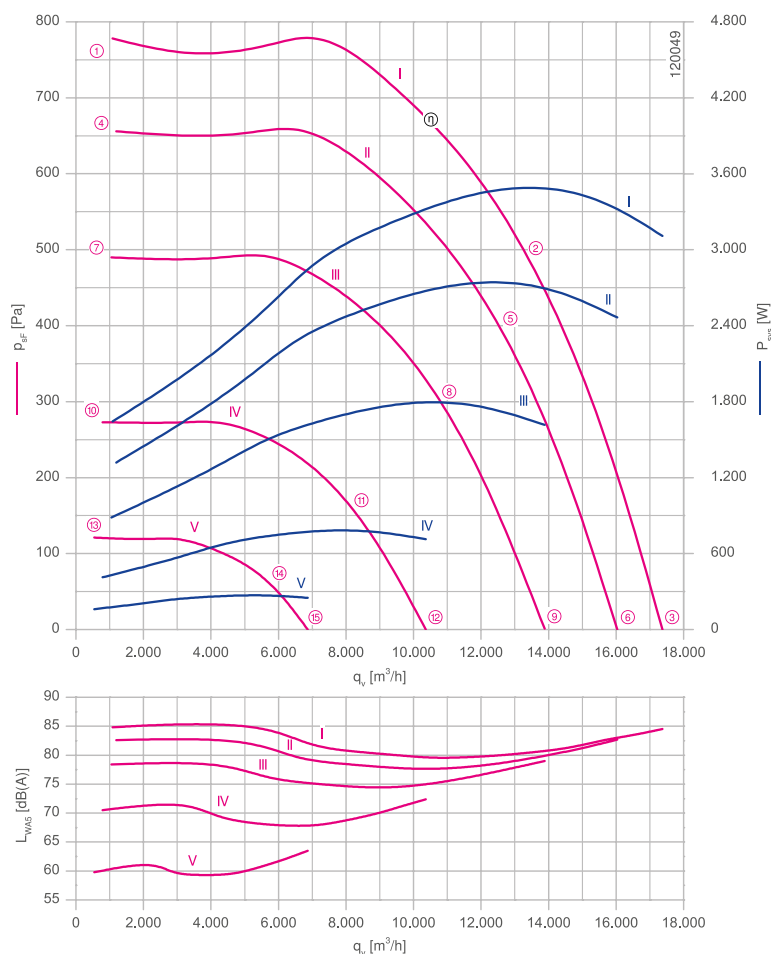

Measured with inlet nozzle, without guard grille according to ISO 5801

Inlet ring 00412015 Page 162
 Connection diagram 1360-403 Page 166

Dimensions mm

Free-running motorized impeller RH
 in installation position H/Vu/Vo

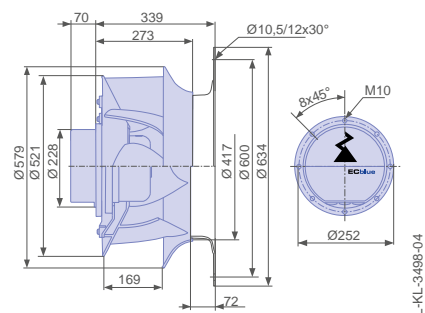

Ventilation unit GR in installation position
 H/Vu/Vo

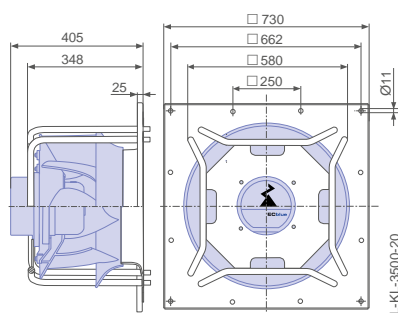

Performance data

Type	Characteristic curve	Speed	Operating point	Current	Input power	Suction side sound power level	Maximum ambient temperature
		n min^{-1}		I A	P_{sys} W	L_{WAS} dB(A)	t_{R} $^{\circ}\text{C}$
__56V-ZIK.GL.VR	I	1550	①	2.50	1650	85	50
			②	5.20	3500	80	
			③	4.80	3100	85	
	II	1430	④	2.10	1300	83	60
			⑤	4.20	2700	78	
			⑥	3.80	2500	83	
	III	1240	⑦	1.45	880	78	
			⑧	2.80	1800	75	
			⑨	2.50	1600	79	
	IV	930	⑩	0.84	420	71	
			⑪	1.35	780	69	
			⑫	1.25	720	72	
	V	620	⑬	0.44	160	60	
			⑭	0.62	270	61	
			⑮	0.60	250	64	

Current values determined at 400V

Fan ordering information

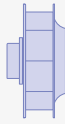
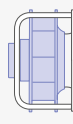
Design	RH*	GR**
Installation position	H/Vu/Vo	H/Vu/Vo
		
Type	RH56V-ZIK.GL.VR	GR56V-ZIK.GL.VR
Article no.	115721	115761/A01
Weight kg	26.00	52.00
* Inlet nozzle not included in the scope of delivery		
** Inlet nozzle integrated		

Control technology



ZAvblue-ECblue

for three phase alternating current, 200-240 V

RH63V-ZIK



Description

Motor technology: EC
 Rated voltage U_N : 3-200-240 V*
 Rated frequency f_N : 50/60 Hz*
 Input power P_{sys} : 2.00 kW*
 Rated current I_N : 6.20-5.20 A*
 Rated speed n_N : 1070 min⁻¹*
 Thermal class: THCL155*
 Min. permitted ambient temperature t_r : -15 °C
 Max. permitted ambient temperature $t_{r,max}$: 40 °C
 Electrical connection: Integrated controller
 Balancing quality: G 2.5
 Protection class: IP54
 Motor protection: Integrated active temperature management
 Impeller : High Performance Composite Material, uncoated, ultramarine blue

Conformity: ErP 2015, CE

ErP-data

Efficiency η_{statA} : 64.6 %
 Efficiency: $N_{actual} = 72.2 / N_{target} = 50^{**}$
 EC controller integrated

*Rated data
 **ErP 2015

Characteristic curve

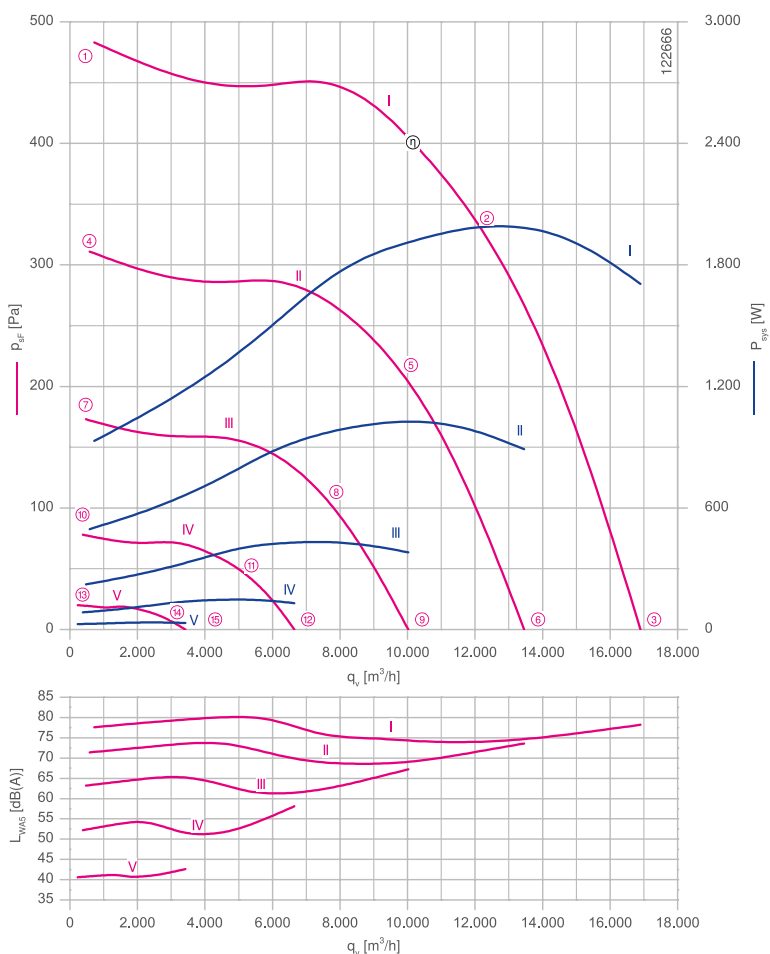

Measured with inlet nozzle, without guard grille according to ISO 5801

Inlet ring 00412371 Page 162
 Connection diagram 1360-403 Page 166

Dimensions mm

Free-running motorized impeller RH
 in installation position H/Vu/Vo

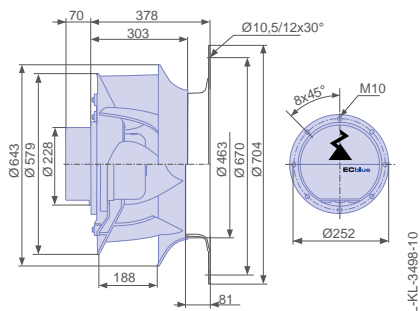

Ventilation unit GR in installation position
 H/Vu/Vo

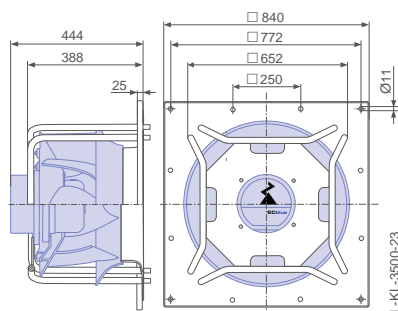

Performance data

Type	Characteristic curve	Speed n min ⁻¹	Operating point	Current	Input power	Suction side sound power level
				I A	P _{sys} W	L _{WA5} dB(A)
_63V-ZIK.GG.VR	I	1070	①	2.50	940	78
			②	5.40	2000	74
			③	4.60	1700	78
	II	860	④	1.40	500	71
			⑤	2.80	1050	69
			⑥	2.40	880	74
	III	640	⑦	0.68	220	63
			⑧	1.25	440	62
			⑨	1.10	380	67
	IV	430	⑩	0.36	85	52
			⑪	0.50	150	52
			⑫	0.46	130	58
	V	220	⑬	0.17	28	41
			⑭	0.20	34	41
			⑮	0.19	32	43

Current values determined at 230V

Fan ordering information

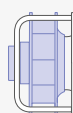
Design	RH*	GR**
Installation position	H/Vu/Vo	H/Vu/Vo
		
Type	RH63V-ZIK.GG.VR	GR63V-ZIK.GG.VR
Article no.	115724	115764/A01
Weight kg	23.50	58.00
* Inlet nozzle not included in the scope of delivery		
** Inlet nozzle integrated		

Control technology



ZAvblue-ECblue

for three phase alternating current, 200-240 V

RH63V-ZIK



Description

Motor technology: EC
 Rated voltage U_N : 3-200-240 V*
 Rated frequency f_N : 50/60 Hz*
 Input power P_{sys} : 2.20 kW*
 Rated current I_N : 6.60-5.40 A*
 Rated speed n_N : 1110 min⁻¹*
 Thermal class: THCL155*
 Min. permitted ambient temperature t_r : -15 °C
 Max. permitted ambient temperature $t_{r,max}$: 60 °C
 Electrical connection: Integrated controller
 Balancing quality: G 2.5
 Protection class: IP54
 Motor protection: Integrated active temperature management
 Impeller : High Performance Composite Material, uncoated, ultramarine blue
 Conformity: ErP 2015, CE

ErP-data

Efficiency η_{statA} : 65.1 %
 Efficiency: $N_{actual} = 72.3 / N_{target} = 50^{**}$
 EC controller integrated

*Rated data
 **ErP 2015

Characteristic curve

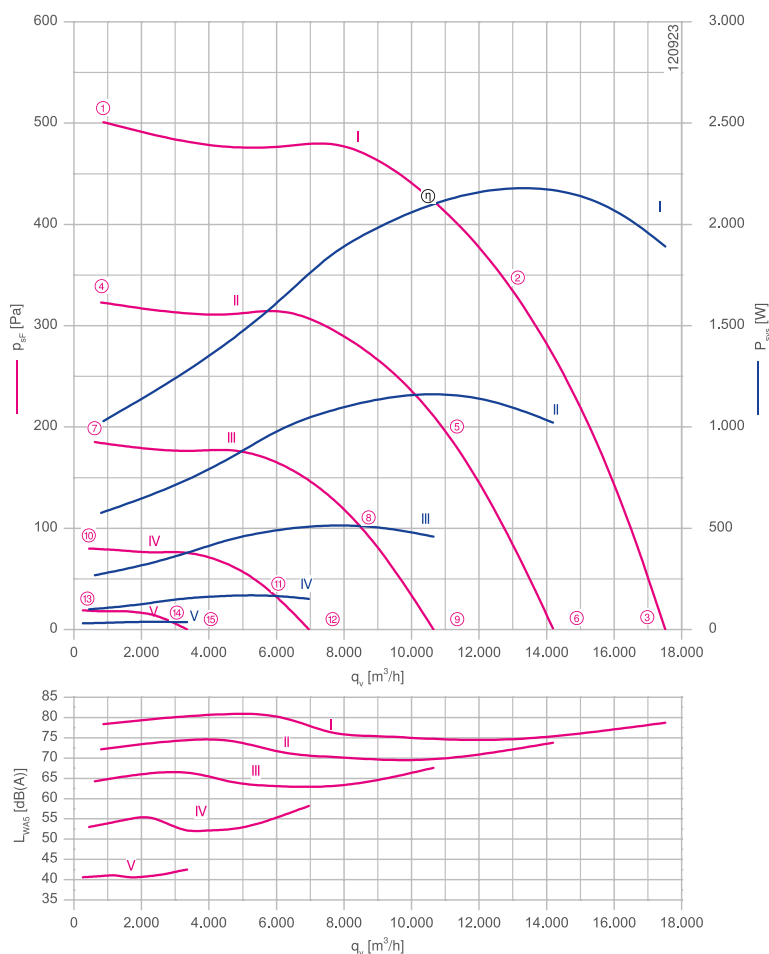

Measured with inlet nozzle, without guard grille according to ISO 5801

Inlet ring 00412371 Page 162
 Connection diagram 1360-403 Page 166

Dimensions mm

Free-running motorized impeller RH
 in installation position H/V/u/Vo

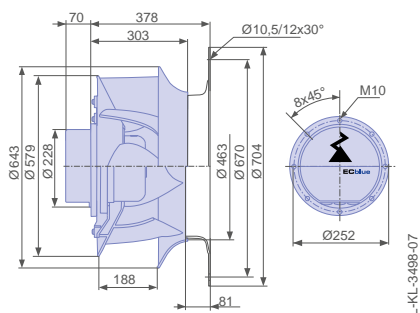

Ventilation unit GR in installation position
 H/V/u/Vo

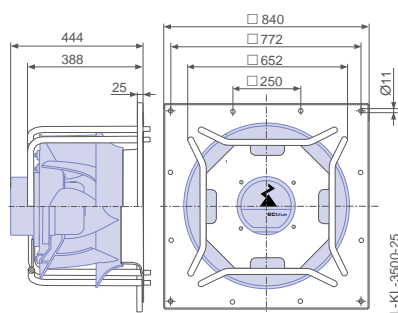

Performance data

Type	Characteristic curve	Speed n min ⁻¹	Operating point	Current	Input power	Suction side sound power level
				I A	P _{sys} W	L _{WA5} dB(A)
_63V-ZIK.GL.VR	I	1110	①	2.70	1050	78
			②	5.80	2200	75
			③	5.00	1900	79
	II	900	④	1.55	580	72
			⑤	3.10	1150	70
			⑥	2.70	1000	74
	III	680	⑦	0.80	270	64
			⑧	1.40	520	63
			⑨	1.25	460	68
	IV	450	⑩	0.42	100	53
			⑪	0.56	170	54
			⑫	0.54	150	58
	V	220	⑬	0.21	30	41
			⑭	0.24	38	41
			⑮	0.23	36	43

Current values determined at 230V

Fan ordering information

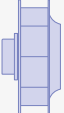
Design	RH*	GR**
Installation position	H/Vu/Vo	H/Vu/Vo
		
Type	RH63V-ZIK.GL.VR	GR63V-ZIK.GL.VR
Article no.	115726	115766/A01
Weight kg	27.90	63.00
* Inlet nozzle not included in the scope of delivery		
** Inlet nozzle integrated		

Control technology



ZAvblue-ECblue

for three phase alternating current, 380-480 V

RH63V-ZIK



Description

Motor technology: EC
 Rated voltage U_N : 3-380-480 V*
 Rated frequency f_N : 50/60 Hz*
 Input power P_{sys} : 2.10 kW*
 Rated current I_N : 3.40-2.70 A*
 Rated speed n_N : 1090 min⁻¹*
 Thermal class: THCL155*
 Min. permitted ambient temperature t_r : -15 °C
 Max. permitted ambient temperature $t_{r,max}$: 60 °C
 Electrical connection: Integrated controller
 Balancing quality: G 2.5
 Protection class: IP54
 Motor protection: Integrated active temperature management
 Impeller : High Performance Composite Material, uncoated, ultramarine blue

Conformity: ErP 2015, CE

ErP-data

Efficiency η_{statA} : 64.9 %
 Efficiency: $N_{actual} = 72.2 / N_{target} = 50^{**}$
 EC controller integrated

*Rated data
 **ErP 2015

Characteristic curve

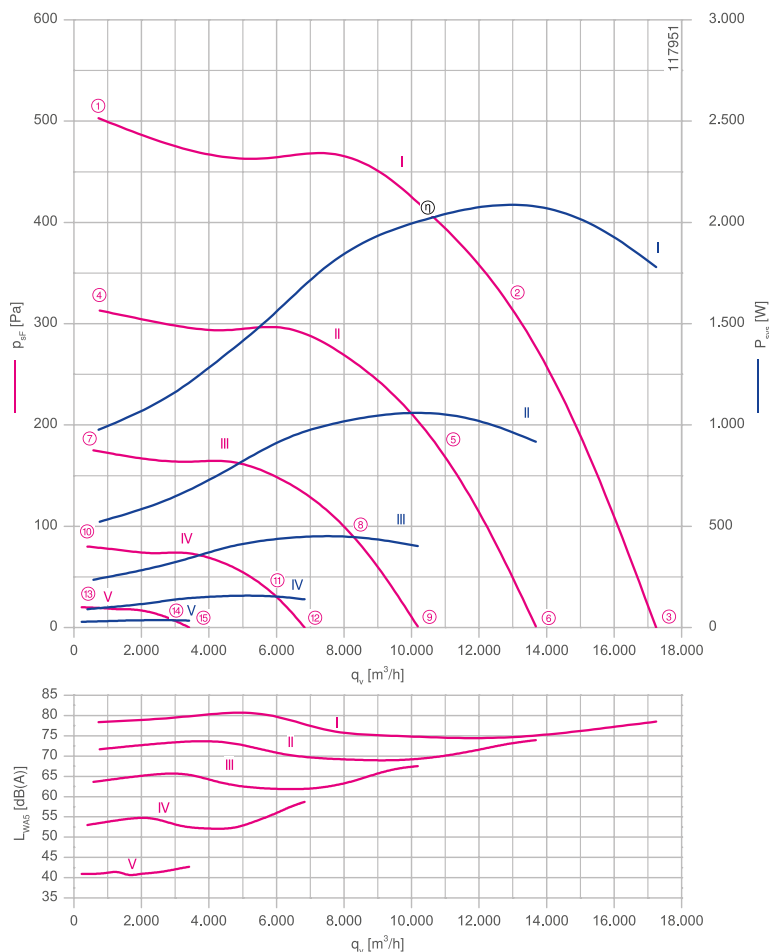

Measured with inlet nozzle, without guard grille according to ISO 5801

Inlet ring 00412371 Page 162
 Connection diagram 1360-403 Page 166

Dimensions mm

Free-running motorized impeller RH
 in installation position H/Vu/Vo

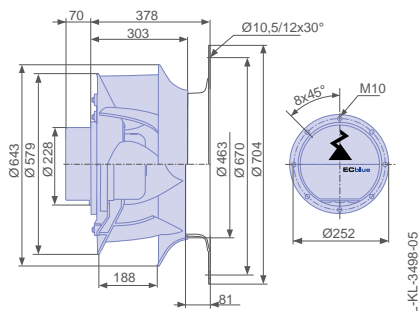

Ventilation unit GR in installation position
 H/Vu/Vo

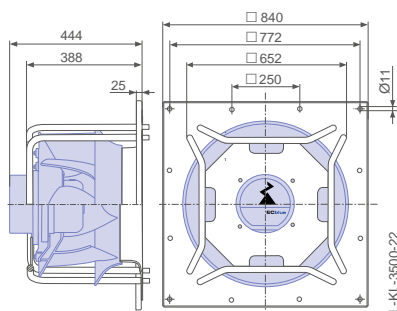

Performance data

Type	Characteristic curve	Speed	Operating point	Current	Input power	Suction side sound power level
		n min ⁻¹		I A	P _{sys} W	L _{WA5} dB(A)
_63V-ZIK.GG.VR	I	1090	①	1.60	980	78
			②	3.20	2100	74
			③	2.70	1800	79
	II	870	④	0.98	520	72
			⑤	1.70	1050	70
			⑥	1.50	920	74
	III	650	⑦	0.56	240	64
			⑧	0.88	460	63
			⑨	0.84	400	68
	IV	440	⑩	0.32	90	53
			⑪	0.44	160	54
			⑫	0.40	140	59
	V	220	⑬	0.19	28	41
			⑭	0.22	36	41
			⑮	0.21	34	43

Current values determined at 400V

Fan ordering information

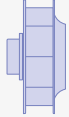
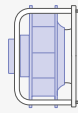
Design	RH*	GR**
Installation position	H/Vu/Vo	H/Vu/Vo
		
Type	RH63V-ZIK.GG.VR	GR63V-ZIK.GG.VR
Article no.	115723	115763/A01
Weight kg	23.50	58.00
* Inlet nozzle not included in the scope of delivery		
** Inlet nozzle integrated		

Control technology



ZAvblue-ECblue

for three phase alternating current, 380-480 V

RH63V-ZIK



Description

Motor technology: EC
 Rated voltage U_N : 3-380-480 V*
 Rated frequency f_N : 50/60 Hz*
 Input power P_{sys} : 2.80 kW*
 Rated current I_N : 4.40-3.50 A*
 Rated speed n_N : 1200 min⁻¹*
 Thermal class: THCL155*
 Min. permitted ambient temperature t_r : -15 °C
 Max. permitted ambient temperature $t_{r,max}$: 60 °C
 Electrical connection: Integrated controller
 Balancing quality: G 2.5
 Protection class: IP54
 Motor protection: Integrated active temperature management
 Impeller: High Performance Composite Material, uncoated, ultramarine blue

Conformity: ErP 2015, CE

ErP-data

Efficiency $\eta_{stat,A}$: 65.4 %
 Efficiency: $N_{actual} = 71.5 / N_{target} = 50^{**}$
 EC controller integrated

*Rated data
 **ErP 2015

Characteristic curve

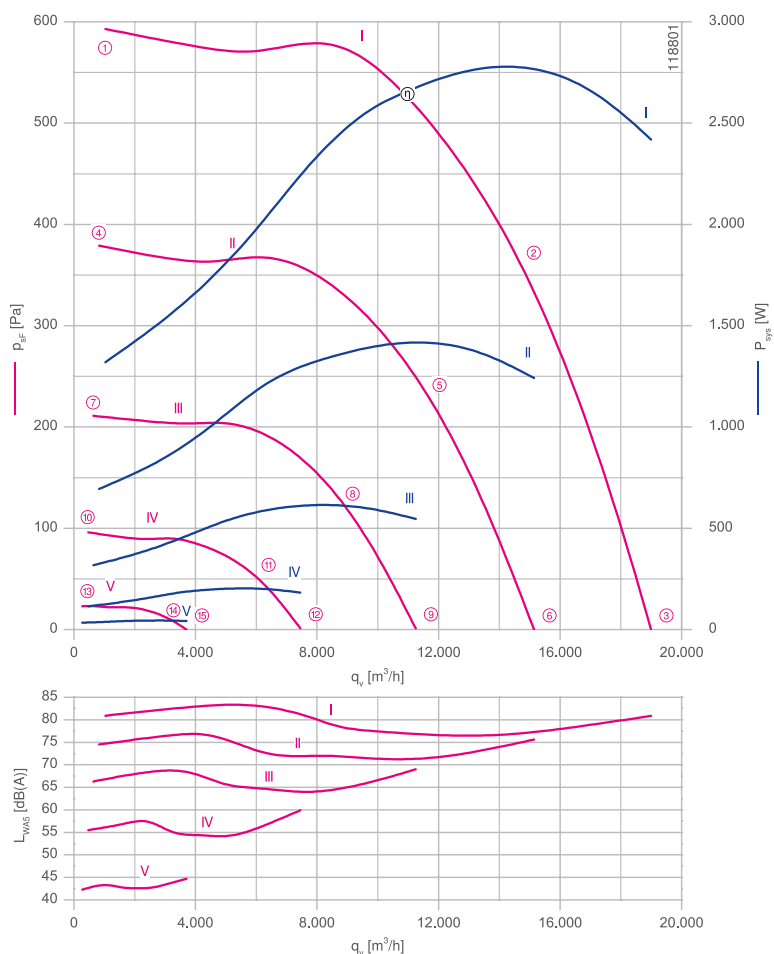

Measured with inlet nozzle, without guard grille according to ISO 5801

Inlet ring	00412371	Page 162
Connection diagram	1360-403	Page 166

Dimensions mm

Free-running motorized impeller RH
 in installation position H/Vu/Vo

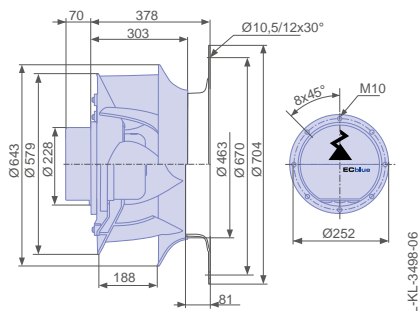

Ventilation unit GR in installation position
 H/Vu/Vo

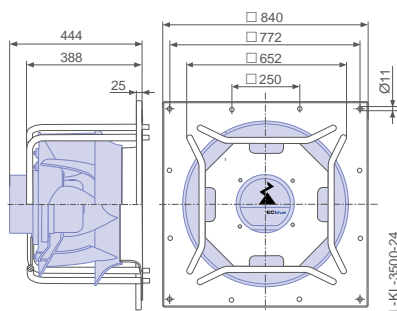

Performance data

Type	Characteristic curve	Speed n min ⁻¹	Operating point	Current	Input power	Suction side sound power level
				I A	P _{sys} W	L _{WA5} dB(A)
_63V-ZIK.GL.VR	I	1200	①	2.10	1300	81
			②	4.20	2800	77
			③	3.70	2400	81
	II	960	④	1.20	700	75
			⑤	2.20	1400	71
			⑥	1.95	1250	76
	III	720	⑦	0.70	320	66
			⑧	1.10	620	65
			⑨	1.00	540	69
	IV	480	⑩	0.37	110	56
			⑪	0.52	200	55
			⑫	0.48	180	60
	V	240	⑬	0.21	34	42
			⑭	0.24	44	43
			⑮	0.23	42	45

Current values determined at 400V

Fan ordering information

Design	RH*	GR**
Installation position	H/Vu/Vo	H/Vu/Vo
		
Type	RH63V-ZIK.GL.VR	GR63V-ZIK.GL.VR
Article no.	115725	115765/A01
Weight kg	27.90	63.00
* Inlet nozzle not included in the scope of delivery		
** Inlet nozzle integrated		

Control technology



ZAvblue

for single phase alternating current, 4 pole

RH25V-4E



Description

Motor technology: AC
 Rated voltage U_N : 1~ 230 V \pm 10 %*
 Rated frequency f_N : 50 Hz* (60Hz data available)
 Input power P_i : 95 W
 Rated current I_N : 0.48 A*
 Rated speed n_N : 1440 min⁻¹*
 Current increase ΔI : 20 %
 Service capacitor C_{400V} : 2.5 μ F
 Thermal class: THCL155*
 Min. permitted ambient temperature $t_{R(min)}$: -15 °C
 Max. permitted ambient temperature $t_{R(max)}$: 60 °C
 Degree of protection : IP54
 Motor protection: thermal contact
 Impeller : High Performance Composite Material, uncoated, ultramarine blue
 Motor: 1 coat paint, pebble grey
 Conformity: CE
ErP-data
 Not subject to the regulations of ErP directive ($P_i < 125$ W)
 * Rated data

Characteristic curve

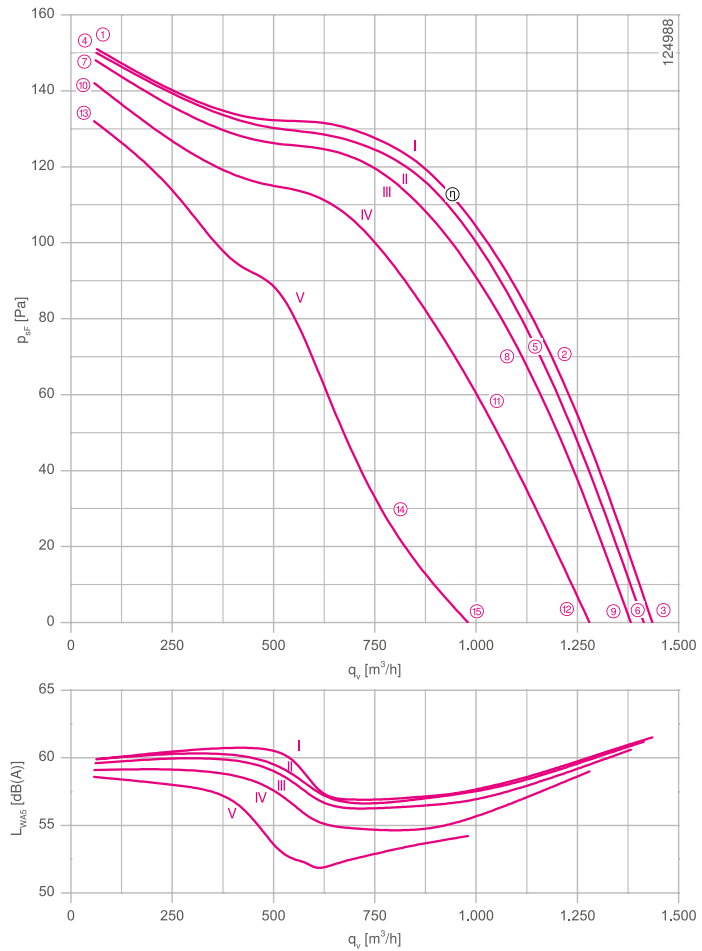

Inlet ring 00412364 Page 162
 Connection diagram 1360-104XA Page 168

Dimensions mm

Free-running motorized impeller RH
 in installation position H/Vu/Vo

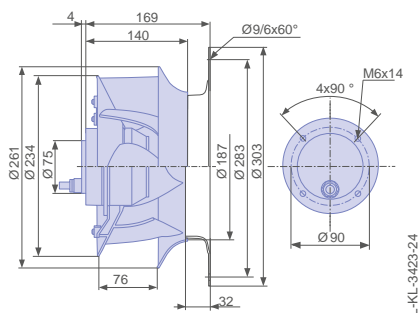

Performance data

Type	Characteristic curve	Voltage	Operating point	Current	Input power	Speed	Suction side sound power level L_{WAS} dB(A)
		U V		I A	P_1 W	n min ⁻¹	
RH25V-4EK.0C.VR	I	230	①	0.42	70	1470	60
		230*	②	0.48*	95*	1440*	59
		230	③	0.46	90	1440	62
	II	200	④	0.33	55	1470	60
		200	⑤	0.42	80	1420	59
		200	⑥	0.40	75	1430	61
	III	170	⑦	0.28	44	1450	60
		170	⑧	0.42	70	1380	58
		170	⑨	0.40	65	1390	61
	IV	135	⑩	0.27	36	1420	59
		135	⑪	0.50	65	1260	56
		135	⑫	0.46	60	1290	59
	V	110	⑬	0.29	32	1370	59
		110	⑭	0.58	60	920	53
		110	⑮	0.56	60	990	54

*rated data

Fan ordering information

Design RH*

Installation position H/Vu/Vo

Electrical connection Supply cable axial, 105cm

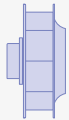

Type RH25V-4EK.0C.VR

Article no. 115769

Weight kg 3.40

* Inlet nozzle not included in the scope of delivery

Control technology

Frequency inverters
Fcontrol 1~



Motor protection units
1~



Transformer-based
controllers 1~



Electronic voltage
controllers 1~



ZAvblue

for single phase alternating current, 6 pole

RH25V-6E



Description

Motor technology: AC
 Rated voltage U_N : 1~ 230 V \pm 10 %*
 Rated frequency f_N : 50 Hz* (60Hz data available)
 Input power P_i : 65 W
 Rated current I_N : 0.38 A*
 Rated speed n_N : 950 min⁻¹*
 Starting current I_s : 0,80 A
 Current increase ΔI : 0 %
 Service capacitor C_{400V} : 2.0 μ F
 Thermal class: **THCL155***
 Min. permitted ambient temperature $t_{R(min)}$: -15 °C
 Max. permitted ambient temperature $t_{R(max)}$: 60 °C
 Degree of protection : IP54
 Motor protection: thermal contact
 Impeller : High Performance Composite Material, uncoated, ultramarine blue
 Motor: 1 coat paint, pebble grey
 Conformity: CE
ErP-data
 Not subject to the regulations of ErP directive ($P_i < 125$ W)
 * Rated data

Characteristic curve

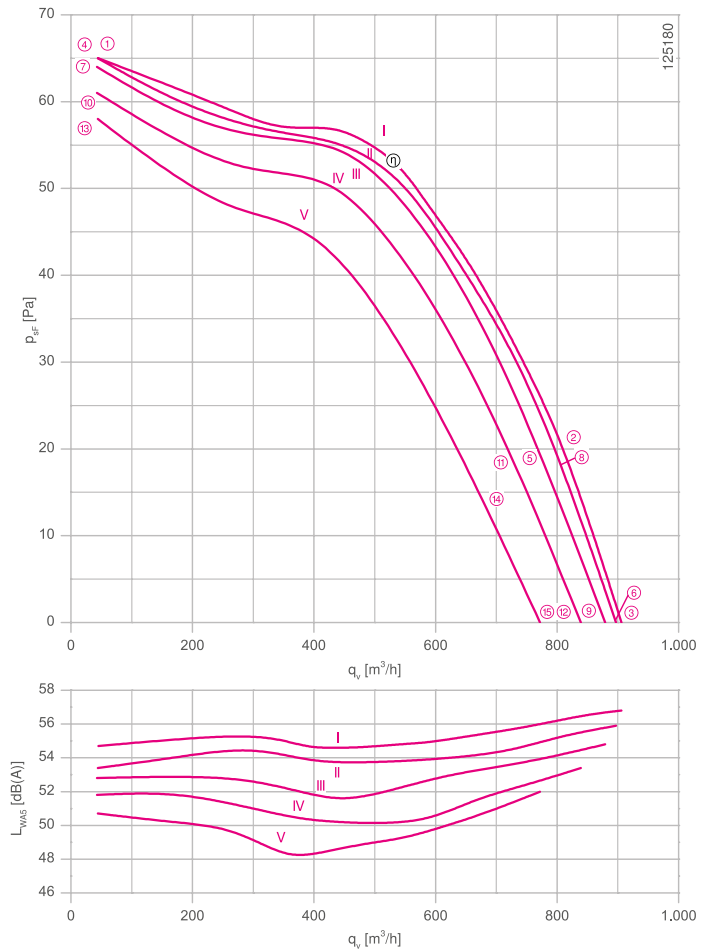

Measured with inlet nozzle, without guard grille according to ISO 5801

Inlet ring 00412364 Page 162
 Connection diagram 1360-104XA Page 168

Dimensions mm

Free-running motorized impeller RH
 in installation position H/Vu/Vo

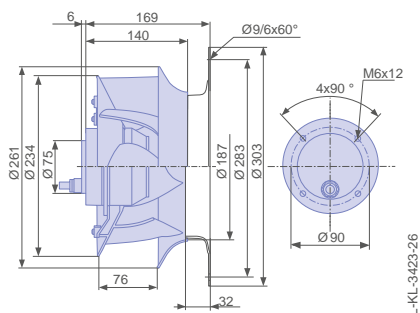

Performance data

Type	Characteristic curve	Voltage	Operating point	Current	Input power	Speed	Suction side sound power level L_{WA5} dB(A)
		U V		I A	P_1 W	n min ⁻¹	
RH25V-6EK.2A.VR	I	230	①	0.37	60	970	55
		230*	②	0.38*	65*	950*	56
		230	③	0.38	65	960	57
	II	200	④	0.30	46	970	53
		200	⑤	0.31	50	950	55
		200	⑥	0.31	50	950	56
	III	170	⑦	0.25	32	960	53
		170	⑧	0.27	40	930	54
		170	⑨	0.27	38	930	55
	IV	135	⑩	0.20	22	940	52
		135	⑪	0.24	30	880	52
		135	⑫	0.24	28	890	53
	V	110	⑬	0.18	17	920	51
		110	⑭	0.24	24	800	51
		110	⑮	0.23	24	820	52

*rated data

Fan ordering information

Design RH*

Installation position H/Vu/Vo

Electrical connection Supply cable axial, 105cm

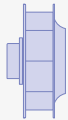

Type RH25V-6EK.2A.VR

Article no. 115773

Weight kg 3.10

* Inlet nozzle not included in the scope of delivery

Control technology

Frequency inverters
Fcontrol 1~



Motor protection units
1~



Transformer-based
controllers 1~



Electronic voltage
controllers 1~



ZAvblue

for three phase alternating current, 4 pole

RH25V-4D



Description

Motor technology: AC
 Rated voltage U_N : 3~ 230/400 V (Δ/Y) ± 10 %*
 Rated frequency f_N : 50 Hz* (60Hz data available)
 Input power P_i : 90 W
 Rated current I_N : 0.46/0.26 A*
 Rated speed n_N : 1440 min⁻¹*
 Starting current I_A : 1.70 / 1.00 A
 Current increase ΔI : 0 %
 Thermal class: **THCL155***
 Min. permitted ambient temperature $t_{R(min)}$: -15 °C
 Max. permitted ambient temperature $t_{R(max)}$: 60 °C
 Degree of protection : IP54
 Motor protection: thermal contact
 Impeller : High Performance Composite Material, uncoated, ultramarine blue
 Motor: 1 coat paint, pebble grey
 Conformity: CE
ErP-data
 Not subject to the regulations of ErP directive ($P_i < 125$ W)
 * Rated data

Characteristic curve

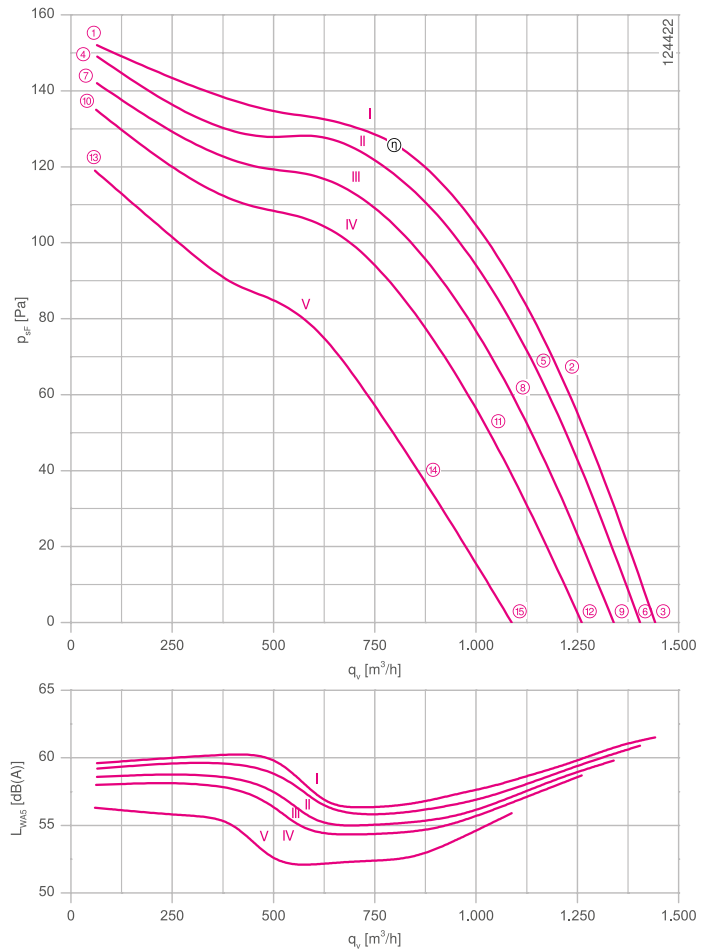

Measured with inlet nozzle, without guard grille according to ISO 5801

Inlet ring 00412364 Page 162
 Connection diagram 1360-106XA Page 168

Dimensions mm

Free-running motorized impeller RH
 in installation position H/Vu/Vo

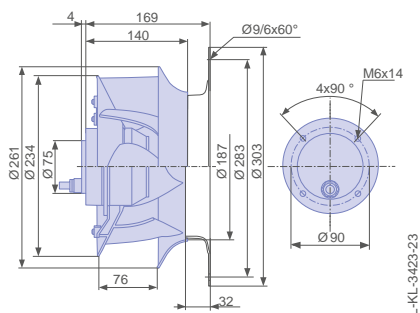

Performance data

Type	Characteristic curve	Voltage	Operating point	Current	Input power	Speed	Suction side sound power level L_{WAS} dB(A)
		U V		I A	P_1 W	n min ⁻¹	
RH25V-4DK.0C.VR	I	400	①	0.26	60	1480	60
		400*	②	0.26*	90*	1440*	59
		400	③	0.26	85	1450	62
	II	300	④	0.17	40	1460	59
		300	⑤	0.19	70	1400	58
		300	⑥	0.19	65	1410	61
	III	230	⑦	0.13	34	1430	59
		230	⑧	0.18	60	1330	57
		230	⑨	0.18	60	1340	60
	IV	190	⑩	0.12	30	1390	58
		190	⑪	0.19	55	1250	56
		190	⑫	0.18	55	1270	59
	V	145	⑬	0.13	28	1300	56
		145	⑭	0.20	46	1070	53
		145	⑮	0.19	44	1100	56

*rated data

Fan ordering information

Design RH*

Installation position H/Vu/Vo

Electrical connection Supply cable axial, 105cm

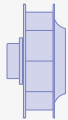

Type RH25V-4DK.0C.VR

Article no. 115768

Weight kg 3.40

* Inlet nozzle not included in the scope of delivery

Control technology

Frequency inverters
Fcontrol 3~



Motor protection units
3~



Transformer-based
controllers 3~



Electronic voltage
controllers 3~



ZAvblue

for three phase alternating current, 6 pole

RH25V-6D



Description

Motor technology: AC
 Rated voltage U_N : 3~ 230/400 V (Δ/Y) ± 10 %*
 Rated frequency f_N : 50 Hz* (60Hz data available)
 Input power P_i : 40 W
 Rated current I_N : 0.18/0.10 A*
 Rated speed n_N : 940 min⁻¹*
 Starting current I_A : 0,40 / 0,24 A
 Current increase ΔI : 0 %
 Thermal class: **THCL155***
 Min. permitted ambient temperature $t_{R(min)}$: -15 °C
 Max. permitted ambient temperature $t_{R(max)}$: 60 °C
 Degree of protection : IP54
 Motor protection: thermal contact
 Impeller : High Performance Composite Material, uncoated, ultramarine blue
 Motor: 1 coat paint, pebble grey
 Conformity: CE
ErP-data
 Not subject to the regulations of ErP directive ($P_i < 125$ W)
 * Rated data

Characteristic curve

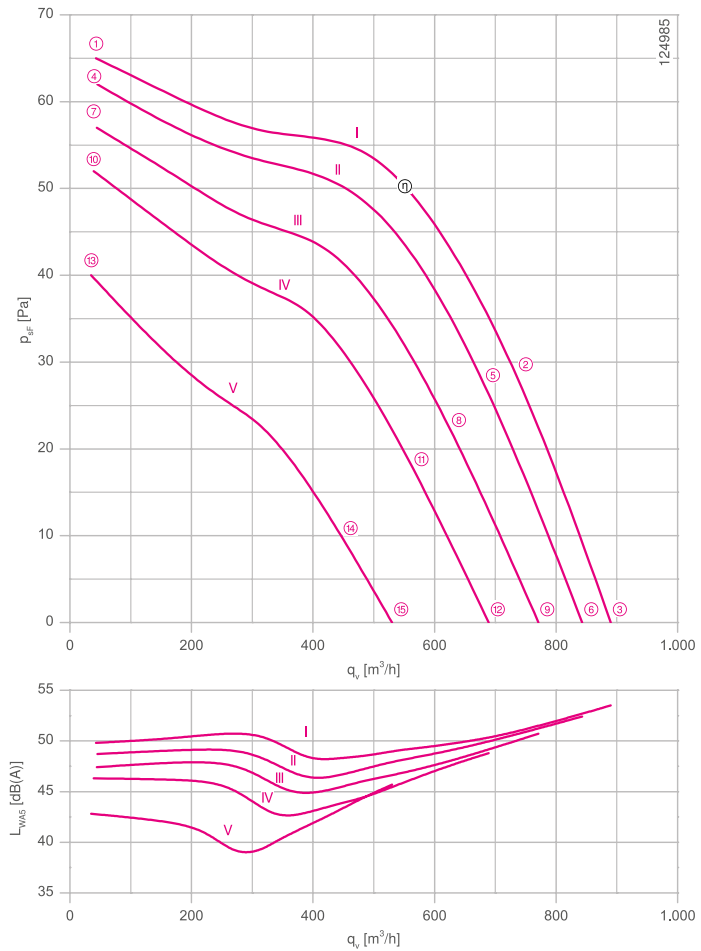

Inlet ring 00412364 Page 162
 Connection diagram 1360-106XA Page 168

Dimensions mm

Free-running motorized impeller RH
 in installation position H/Vu/Vo

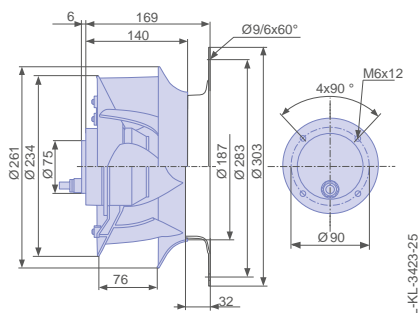

Performance data

Type	Characteristic curve	Voltage	Operating point	Current	Input power	Speed	Suction side sound power level L_{WAS} dB(A)
		U V		I A	P_1 W	n min ⁻¹	
RH25V-6DK.2A.VR	I	400	①	0.10	32	970	50
		400*	②	0.11*	40*	940*	51
		400	③	0.11	38	940	54
	II	300	④	0.08	20	950	49
		300	⑤	0.08	28	890	51
		300	⑥	0.08	28	890	52
	III	230	⑦	0.06	16	910	47
		230	⑧	0.07	22	810	48
		230	⑨	0.07	22	820	51
	IV	190	⑩	0.06	13	870	46
		190	⑪	0.07	19	730	46
		190	⑫	0.07	19	740	49
	V	145	⑬	0.05	10	760	43
		145	⑭	0.06	14	570	44
		145	⑮	0.06	14	580	46

*rated data

Fan ordering information

Design RH*

Installation position H/Vu/Vo

Electrical connection Supply cable axial, 105cm

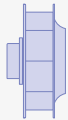

Type RH25V-6DK.2A.VR

Article no. 115772

Weight kg 3.10

* Inlet nozzle not included in the scope of delivery

Control technology

Frequency inverters
Fcontrol 3~



Motor protection units
3~



Transformer-based
controllers 3~



Electronic voltage
controllers 3~



ZAvblue

for single phase alternating current, 4 pole

RH28V-4E



Description

Motor technology: AC
 Rated voltage U_N : 1~ 230 V \pm 10 %*
 Rated frequency f_N : 50 Hz* (60Hz data available)
 Input power P_i : 0.13 kW*
 Rated current I_N : 0.66 A*
 Rated speed n_N : 1430 min⁻¹*
 Starting current I_s : 2.40 A
 Current increase ΔI : 40 %
 Service capacitor C_{400V} : 3.0 μ F
 Thermal class: **THCL155***
 Min. permitted ambient temperature $t_{R(min)}$: -15 °C
 Max. permitted ambient temperature $t_{R(max)}$: 60 °C
 Degree of protection : IP54
 Motor protection: thermal contact
 Impeller : High Performance Composite Material, uncoated, ultramarine blue
 Motor: 1 coat paint, pebble grey
 Conformity: CE
ErP-data
 Not subject to the regulations of ErP directive ($P_i < 125$ W)
 * Rated data

Characteristic curve

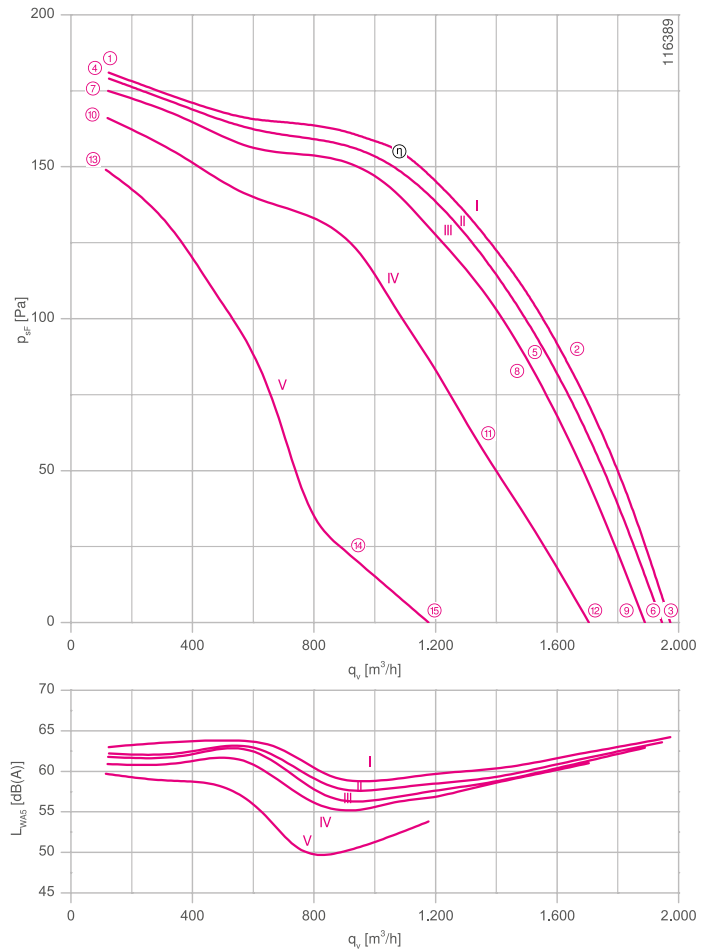

Measured with inlet nozzle, without guard grille according to ISO 5801

Inlet ring 00412366 Page 162
 Connection diagram 1360-104XA Page 168

Dimensions mm

Free-running motorized impeller RH
 in installation position H/Vu/Vo

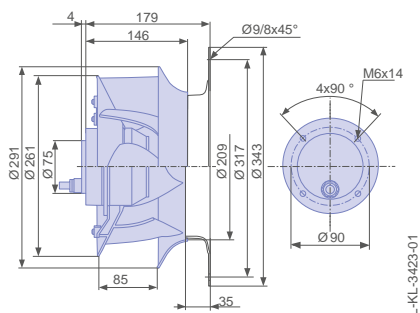

Performance data

Type	Characteristic curve	Voltage	Operating point	Current	Input power	Speed	Suction side sound power level L_{WAS} dB(A)
		U V		I A	P_1 W	n min ⁻¹	
RH28V-4EK.0F.VR	I	230	①	0.56	90	1470	63
		230*	②	0.66*	130*	1430*	62
		230	③	0.64	130	1440	64
	II	200	④	0.44	75	1460	62
		200	⑤	0.64	120	1400	61
		200	⑥	0.60	110	1410	64
	III	170	⑦	0.40	65	1450	62
		170	⑧	0.68	110	1360	60
		170	⑨	0.64	100	1380	63
	IV	135	⑩	0.42	55	1410	61
		135	⑪	0.84	110	1190	58
		135	⑫	0.76	100	1240	61
	V	110	⑬	0.48	50	1330	60
		110	⑭	0.92	95	780	50
		110	⑮	0.90	90	860	54

*rated data

Fan ordering information

Design RH*

Installation position H/Vu/Vo

Electrical connection Supply cable axial, 105cm

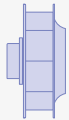

Type RH28V-4EK.0F.VR

Article no. 115578

Weight kg 4.30

* Inlet nozzle not included in the scope of delivery

Control technology

Frequency inverters
Fcontrol 1~



Motor protection units
1~



Transformer-based
controllers 1~



Electronic voltage
controllers 1~



ZAvblue

for single phase alternating current, 6 pole

RH28V-6E



Description

Motor technology: AC
 Rated voltage U_N : 1~ 230 V \pm 10 %*
 Rated frequency f_N : 50 Hz* (60Hz data available)
 Input power P_i : 0.07 kW*
 Rated current I_N : 0.40 A*
 Rated speed n_N : 930 min⁻¹*
 Starting current I_A : 0.75 A
 Current increase ΔI : 0 %
 Service capacitor C_{400V} : 2.0 μ F
 Thermal class: THCL155*
 Min. permitted ambient temperature $t_{R(min)}$: -15 °C
 Max. permitted ambient temperature $t_{R(max)}$: 60 °C
 Degree of protection : IP54
 Motor protection: thermal contact
 Impeller : High Performance Composite Material, uncoated, ultramarine blue
 Motor: 1 coat paint, pebble grey
 Conformity: CE
ErP-data
 Not subject to the regulations of ErP directive ($P_i < 125$ W)
 * Rated data

Characteristic curve

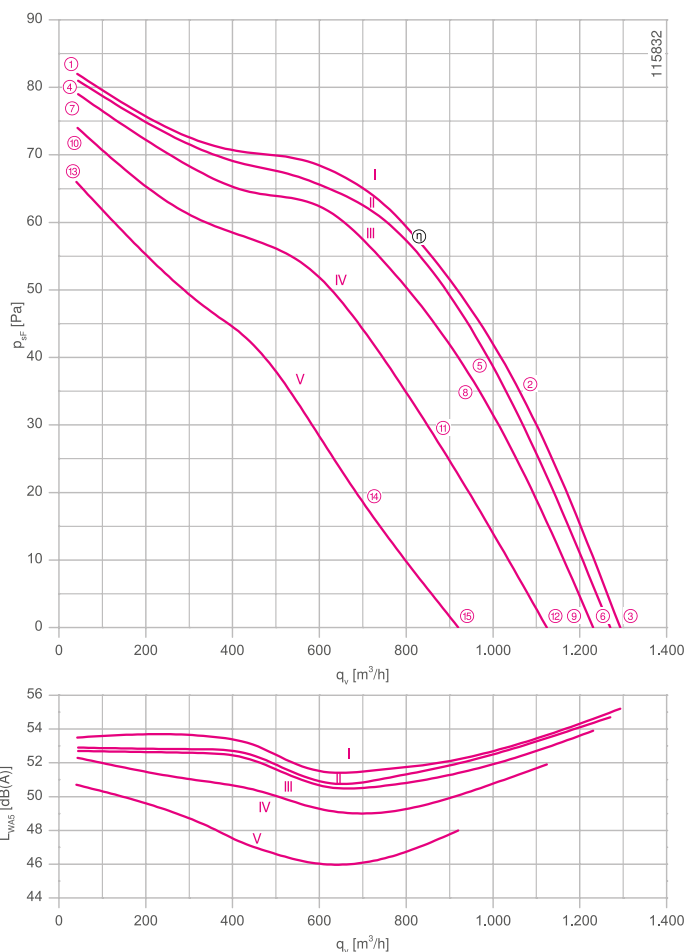

Measured with inlet nozzle, without guard grille according to ISO 5801

Inlet ring 00412366 Page 162
 Connection diagram 1360-104XA Page 168

Dimensions mm

Free-running motorized impeller RH
 in installation position H/Vu/Vo

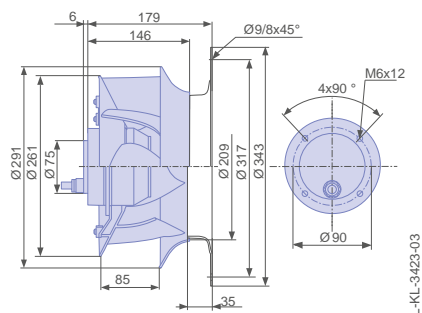

Performance data

Type	Characteristic curve	Voltage	Operating point	Current	Input power	Speed	Suction side sound power level L_{WAS} dB(A)
		U V		I A	P_1 W	n min ⁻¹	
RH28V-6EK.2A.VR	I	230	①	0.38	65	960	54
		230*	②	0.40*	75*	930*	53
		230	③	0.39	75	940	55
	II	200	④	0.32	50	960	53
		200	⑤	0.34	60	910	53
		200	⑥	0.34	55	920	55
	III	170	⑦	0.27	38	940	53
		170	⑧	0.32	48	880	52
		170	⑨	0.31	46	890	54
	IV	135	⑩	0.23	26	910	52
		135	⑪	0.30	36	790	50
		135	⑫	0.29	36	810	52
	V	110	⑬	0.22	22	860	51
		110	⑭	0.30	28	640	46
		110	⑮	0.29	28	670	48

*rated data

Fan ordering information

Design RH*

Installation position H/Vu/Vo

Electrical connection Supply cable axial, 105cm

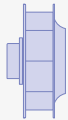

Type RH28V-6EK.2A.VR

Article no. 115580

Weight kg 3.30

* Inlet nozzle not included in the scope of delivery

Control technology

Frequency inverters
Fcontrol 1~



Motor protection units
1~



Transformer-based
controllers 1~



Electronic voltage
controllers 1~



ZAvblue

for three phase alternating current, 4 pole

RH28V-4D



Description

Motor technology: AC
 Rated voltage U_N : 3~ 230/400 V (Δ/Y) ± 10 %*
 Rated frequency f_N : 50 Hz* (60Hz data available)
 Input power P_i : 0.13 kW*
 Rated current I_N : 0.62/0.36 A*
 Rated speed n_N : 1440 min⁻¹*
 Starting current I_A : 2.80 / 1.70 A
 Current increase ΔI : 0 %
 Thermal class: **THCL155***
 Min. permitted ambient temperature $t_{R(min)}$: -15 °C
 Max. permitted ambient temperature $t_{R(max)}$: 60 °C
 Degree of protection : IP54
 Motor protection: thermal contact
 Impeller : High Performance Composite Material, uncoated, ultramarine blue
 Motor: 1 coat paint, pebble grey
 Conformity: CE
ErP-data
 Not subject to the regulations of ErP directive ($P_i < 125$ W)
 * Rated data

Characteristic curve

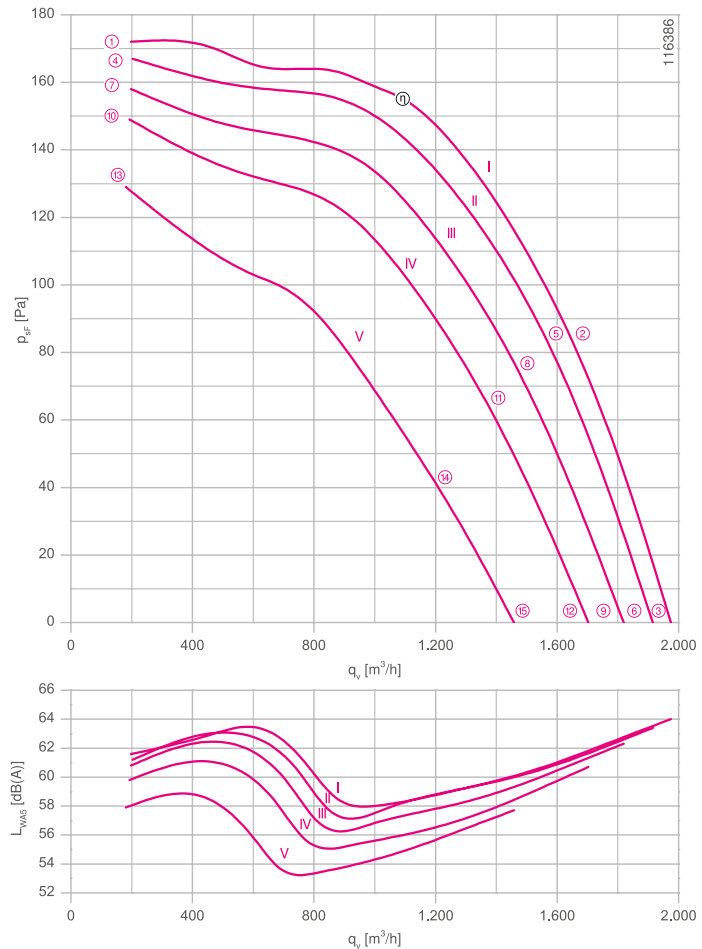

Inlet ring 00412366 Page 162
 Connection diagram 1360-106XA Page 168

Dimensions mm

Free-running motorized impeller RH
 in installation position H/Vu/Vo

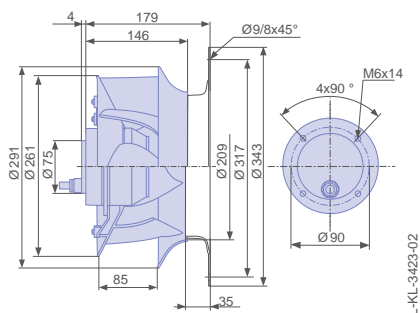

Performance data

Type	Characteristic curve	Voltage	Operating point	Current	Input power	Speed	Suction side sound power level L_{WAS} dB(A)
		U V		I A	P_1 W	n min ⁻¹	
RH28V-4DK.0F.VR	I	400	①	0.34	80	1470	62
		400*	②	0.36*	130*	1440*	61
		400	③	0.35	120	1440	64
	II	300	④	0.23	60	1450	61
		300	⑤	0.28	110	1390	61
		300	⑥	0.28	100	1400	63
	III	230	⑦	0.19	55	1410	61
		230	⑧	0.29	95	1310	59
		230	⑨	0.27	90	1330	62
	IV	190	⑩	0.19	50	1370	60
		190	⑪	0.30	90	1220	58
		190	⑫	0.29	85	1240	61
	V	145	⑬	0.20	44	1280	58
		145	⑭	0.32	70	1030	56
		145	⑮	0.31	70	1060	58

*rated data

Fan ordering information

Design RH*

Installation position H/Vu/Vo

Electrical connection Supply cable axial, 105cm

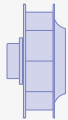

Type RH28V-4DK.0F.VR

Article no. 115579

Weight kg 4.30

* Inlet nozzle not included in the scope of delivery

Control technology

Frequency inverters
Fcontrol 3~



Motor protection units
3~



Transformer-based
controllers 3~



Electronic voltage
controllers 3~



ZAvblue

for three phase alternating current, 6 pole

RH28V-6D



Description

Motor technology: AC
 Rated voltage U_N : 3~ 230/400 V (Δ/Y) ± 10 %*
 Rated frequency f_N : 50 Hz* (60Hz data available)
 Input power P_i : 0.08 kW*
 Rated current I_N : 0.44/0.26 A*
 Rated speed n_N : 950 min⁻¹*
 Starting current I_A : 0.90 / 0.55 A
 Current increase ΔI : 0 %
 Thermal class: **THCL155***
 Min. permitted ambient temperature $t_{R(min)}$: -15 °C
 Max. permitted ambient temperature $t_{R(max)}$: 60 °C
 Degree of protection : IP54
 Motor protection: thermal contact
 Impeller : High Performance Composite Material, uncoated, ultramarine blue
 Motor: 1 coat paint, pebble grey
 Conformity: CE
ErP-data
 Not subject to the regulations of ErP directive ($P_i < 125$ W)
 * Rated data

Characteristic curve

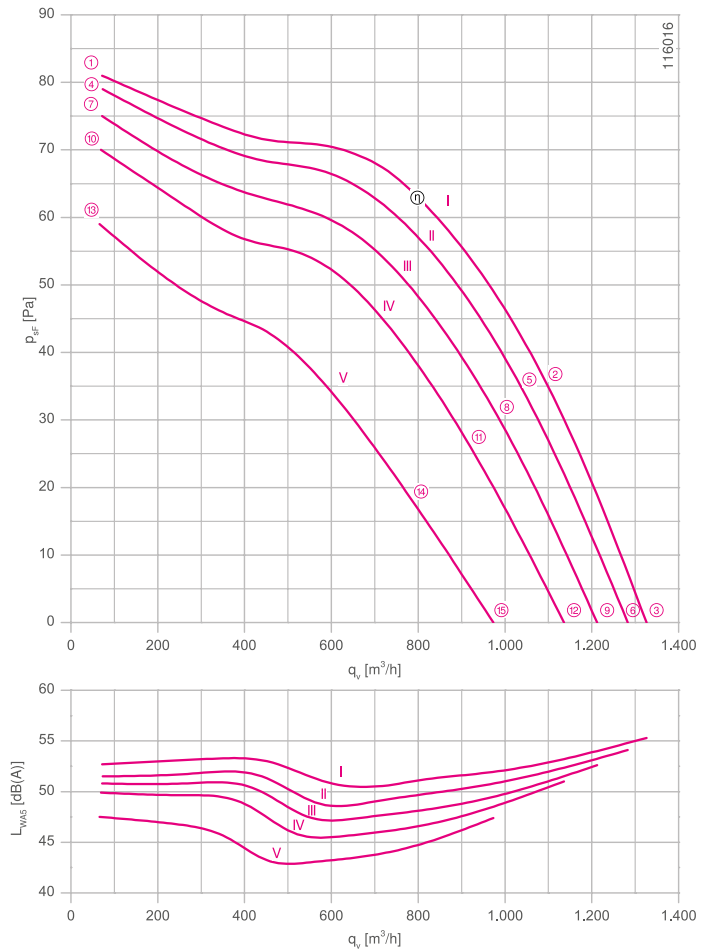

Measured with inlet nozzle, without guard grille according to ISO 5801

Inlet ring 00412366 Page 162
 Connection diagram 1360-106XA Page 168

Dimensions mm

Free-running motorized impeller RH
 in installation position H/Vu/Vo

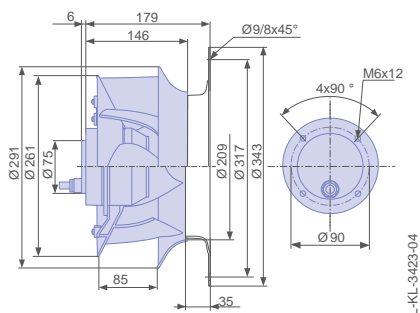

Performance data

Type	Characteristic curve	Voltage	Operating point	Current	Input power	Speed	Suction side sound power level L_{WAS} dB(A)
		U V		I A	P_1 W	n min ⁻¹	
RH28V-6DK.2A.VR	I	400	①	0.25	65	970	53
		400*	②	0.25*	75*	950*	53
		400	③	0.25	75	950	55
	II	300	④	0.17	38	960	52
		300	⑤	0.18	50	910	51
		300	⑥	0.17	48	920	54
	III	230	⑦	0.13	26	930	51
		230	⑧	0.15	38	860	50
		230	⑨	0.14	38	870	53
	IV	190	⑩	0.12	22	900	50
		190	⑪	0.14	32	800	48
		190	⑫	0.13	32	820	51
	V	145	⑬	0.10	18	830	48
		145	⑭	0.13	26	680	44
		145	⑮	0.12	24	710	47

*rated data

Fan ordering information

Design RH*

Installation position H/Vu/Vo

Electrical connection Supply cable axial, 105cm

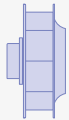

Type RH28V-6DK.2A.VR

Article no. 115581

Weight kg 3.30

* Inlet nozzle not included in the scope of delivery

Control technology

Frequency inverters
Fcontrol 3~



Motor protection units
3~



Transformer-based
controllers 3~



Electronic voltage
controllers 3~



ZAvblue

for single phase alternating current, 4 pole

RH31V-4E



Description

Motor technology: AC
 Rated voltage U_N : 1~ 230 V \pm 10 %*
 Rated frequency f_N : 50 Hz* (60Hz data available)
 Input power P_i : 0.22 kW*
 Rated current I_N : 1.10 A*
 Rated speed n_N : 1370 min⁻¹*
 Starting current I_A : 3.00 A
 Current increase ΔI : 15 %
 Service capacitor C_{400V} : 3.0 μ F
 Thermal class: **THCL155***
 Min. permitted ambient temperature $t_{R(min)}$: -15 °C
 Max. permitted ambient temperature $t_{R(max)}$: 60 °C
 Degree of protection : IP54
 Motor protection: thermal contact
 Impeller : High Performance Composite Material, uncoated, ultramarine blue
 Motor: 1 coat paint, pebble grey
 Conformity: ErP 2015, CE
ErP-data
 Efficiency η_{statA} : 38.5 %
 Efficiency: $N_{actual} = 56.3 / N_{target} = 50$ **
 * Rated data
 **ErP 2015

Characteristic curve

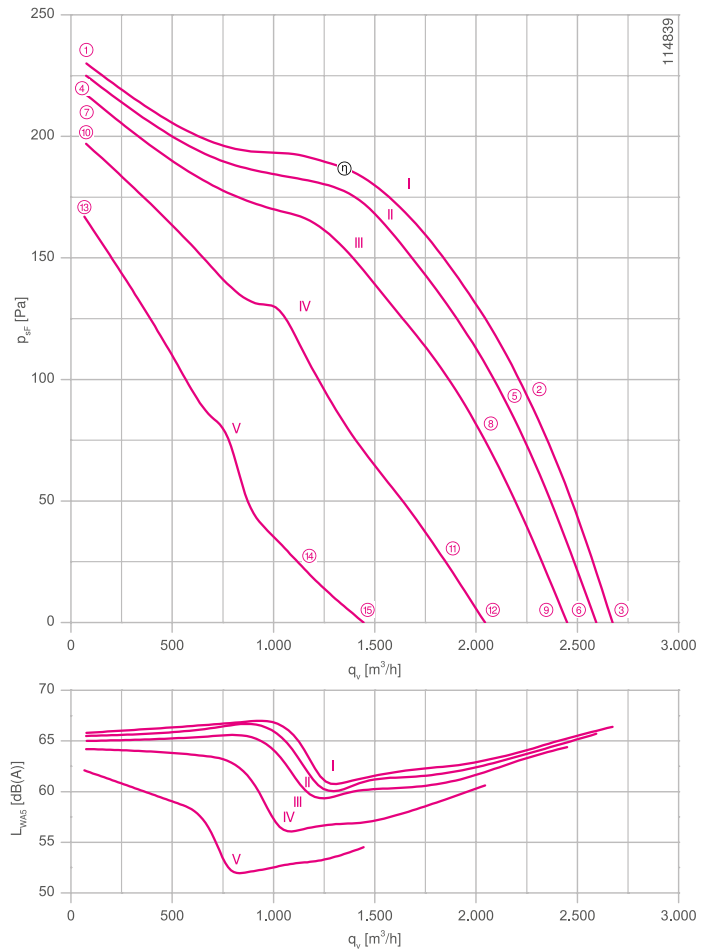

Measured with inlet nozzle, without guard grille according to ISO 5801

Inlet ring 00412368 Page 162
 Connection diagram 1360-104XA Page 168

Dimensions mm

Free-running motorized impeller RH
 in installation position H/Vu/Vo

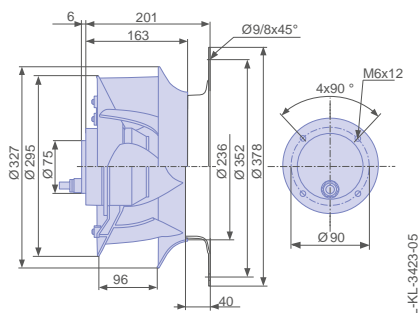

Performance data

Type	Characteristic curve	Voltage	Operating point	Current	Input power	Speed	Suction side sound power level L_{WA5} dB(A)
		U V		I A	P_1 W	n min ⁻¹	
RH31V-4EK.2F.VR	I	230	①	0.84	140	1440	66
		230*	②	1.10*	220*	1370*	64
		230	③	1.05	210	1380	66
	II	200	④	0.72	110	1430	66
		200	⑤	1.05	200	1320	63
		200	⑥	1.00	180	1340	66
	III	170	⑦	0.66	100	1400	65
		170	⑧	1.15	180	1230	62
		170	⑨	1.05	170	1260	64
	IV	135	⑩	0.68	85	1340	64
		135	⑪	1.25	160	1010	59
		135	⑫	1.20	150	1050	61
	V	110	⑬	0.74	75	1230	62
		110	⑭	1.20	130	700	53
		110	⑮	1.20	120	750	55

*rated data

Fan ordering information

Design RH*

Installation position H/Vu/Vo

Electrical connection Supply cable axial, 105cm

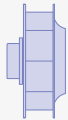

Type RH31V-4EK.2F.VR

Article no. 115582

Weight kg 5.10

* Inlet nozzle not included in the scope of delivery

Control technology

Frequency inverters
Fcontrol 1~



Motor protection units
1~



Transformer-based
controllers 1~



Electronic voltage
controllers 1~



ZAvblue

for single phase alternating current, 6 pole

RH31V-6E



Description

Motor technology: AC
 Rated voltage U_N : 1~ 230 V \pm 10 %*
 Rated frequency f_N : 50 Hz* (60Hz data available)
 Input power P_i : 0.10 kW*
 Rated current I_N : 0.48 A*
 Rated speed n_N : 910 min⁻¹*
 Starting current I_A : 1.00 A
 Current increase ΔI : 0 %
 Service capacitor C_{400V} : 3.0 μ F
 Thermal class: THCL155*
 Min. permitted ambient temperature $t_{R(min)}$: -15 °C
 Max. permitted ambient temperature $t_{R(max)}$: 60 °C
 Degree of protection : IP54
 Motor protection: thermal contact
 Impeller : High Performance Composite Material, uncoated, ultramarine blue
 Motor: 1 coat paint, pebble grey
 Conformity: CE
ErP-data
 Not subject to the regulations of ErP directive ($P_i < 125$ W)
 * Rated data

Characteristic curve

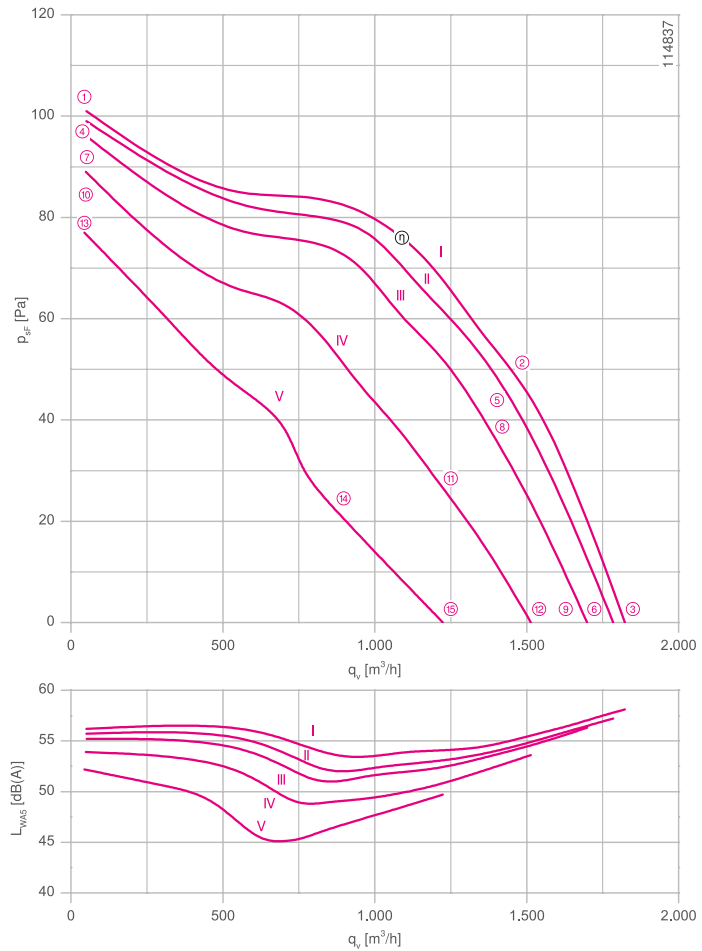

Inlet ring 00412368 Page 162
 Connection diagram 1360-104XA Page 168

Dimensions mm

Free-running motorized impeller RH
 in installation position H/Vu/Vo

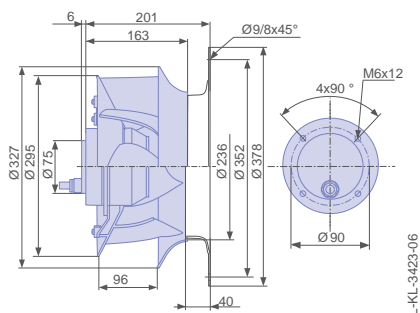

Performance data

Type	Characteristic curve	Voltage	Operating point	Current	Input power	Speed	Suction side sound power level L_{WAS} dB(A)
		U V		I A	P_1 W	n min ⁻¹	
RH31V-6EK.2C.VR	I	230	①	0.44	80	950	56
		230*	②	0.48*	95*	910*	55
		230	③	0.46	95	920	58
	II	200	④	0.36	60	950	56
		200	⑤	0.42	80	890	54
		200	⑥	0.42	75	900	57
	III	170	⑦	0.32	48	930	55
		170	⑧	0.40	65	840	54
		170	⑨	0.39	65	860	56
	IV	135	⑩	0.28	36	900	54
		135	⑪	0.40	55	740	51
		135	⑫	0.38	50	770	54
	V	110	⑬	0.27	28	840	52
		110	⑭	0.39	42	580	46
		110	⑮	0.38	40	620	50

*rated data

Fan ordering information

Design RH*

Installation position H/Vu/Vo

Electrical connection Supply cable axial, 105cm

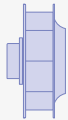

Type RH31V-6EK.2C.VR

Article no. 115583

Weight kg 4.30

* Inlet nozzle not included in the scope of delivery

Control technology

Frequency inverters
Fcontrol 1~



Motor protection units
1~



Transformer-based
controllers 1~



Electronic voltage
controllers 1~



ZAvblue

for three phase alternating current, 4 pole

RH315V-4D



Description

Motor technology: AC
 Rated voltage U_N : 3~ 230/400 V (Δ/Y) ± 10 %*
 Rated frequency f_N : 50 Hz* (60Hz data available)
 Input power P_i : 0.21 kW*
 Rated current I_N : 0.88/0.50 A*
 Rated speed n_N : 1390 min⁻¹*
 Starting current I_A : 3.40 / 2.00 A
 Current increase ΔI : 0 %
 Thermal class: **THCL155***
 Min. permitted ambient temperature $t_{R(min)}$: -15 °C
 Max. permitted ambient temperature $t_{R(max)}$: 60 °C
 Degree of protection : IP54
 Motor protection: thermal contact
 Impeller : High Performance Composite Material, uncoated, ultramarine blue
 Motor: 1 coat paint, pebble grey
 Conformity: ErP 2015, CE
ErP-data
 Efficiency η_{statA} : 42.9 %
 Efficiency: $N_{actual} = 61.0 / N_{target} = 50$ **
 * Rated data
 **ErP 2015

Characteristic curve

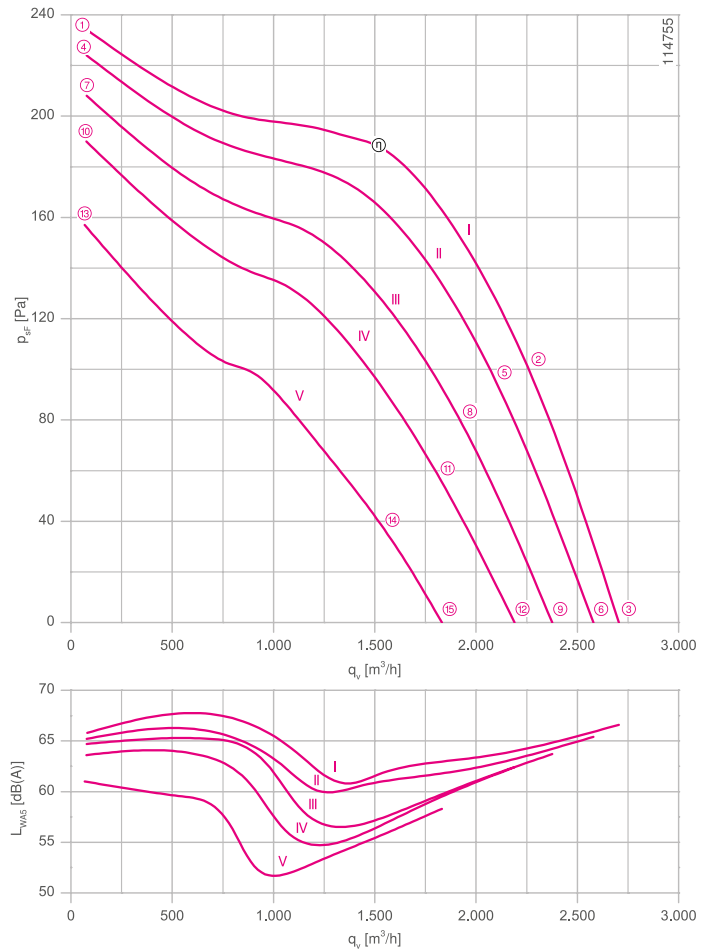

Measured with inlet nozzle, without guard grille according to ISO 5801

Inlet ring 00412368 Page 162
 Connection diagram 1360-106XA Page 168

Dimensions mm

Free-running motorized impeller RH
 in installation position H/Vu/Vo

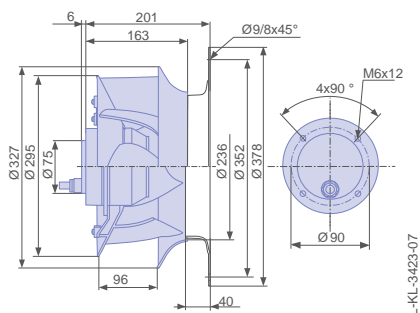

L-KL-3423-07



Performance data

Type	Characteristic curve	Voltage	Operating point	Current	Input power	Speed	Suction side sound power level L_{WAS} dB(A)
		U V		I A	P_1 W	n min ⁻¹	
RH31V-4DK.2F.VR	I	400	①	0.46	120	1450	66
		400*	②	0.50*	210*	1390*	64
		400	③	0.50	190	1400	67
	II	300	④	0.33	90	1420	65
		300	⑤	0.42	170	1310	63
		300	⑥	0.42	160	1330	65
	III	230	⑦	0.28	80	1360	65
		230	⑧	0.42	150	1200	61
		230	⑨	0.40	140	1220	64
	IV	190	⑩	0.27	70	1310	64
		190	⑪	0.44	130	1090	60
		190	⑫	0.42	120	1120	62
	V	145	⑬	0.28	60	1190	61
		145	⑭	0.42	100	910	56
		145	⑮	0.40	95	940	58

*rated data

Fan ordering information

Design RH*

Installation position H/Vu/Vo

Electrical connection Supply cable axial, 105cm

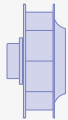

Type RH31V-4DK.2F.VR

Article no. 115584

Weight kg 5.10

* Inlet nozzle not included in the scope of delivery

Control technology

Frequency inverters
Fcontrol 3~



Motor protection units
3~



Transformer-based
controllers 3~



Electronic voltage
controllers 3~



ZAvblue

for three phase alternating current, 6 pole

RH31V-6D



Description

Motor technology: AC
 Rated voltage U_N : 3~ 230/400 V (Δ/Y) ± 10 %*
 Rated frequency f_N : 50 Hz* (60Hz data available)
 Input power P_i : 0.09 kW*
 Rated current I_N : 0.44/0.26 A*
 Rated speed n_N : 910 min⁻¹*
 Starting current I_A : 0.90 / 0.55 A
 Current increase ΔI : 0 %
 Thermal class: **THCL155***
 Min. permitted ambient temperature $t_{R(min)}$: -15 °C
 Max. permitted ambient temperature $t_{R(max)}$: 60 °C
 Degree of protection : IP54
 Motor protection: thermal contact
 Impeller : High Performance Composite Material, uncoated, ultramarine blue
 Motor: 1 coat paint, pebble grey
 Conformity: CE
ErP-data
 Not subject to the regulations of ErP directive ($P_i < 125$ W)
 * Rated data

Characteristic curve

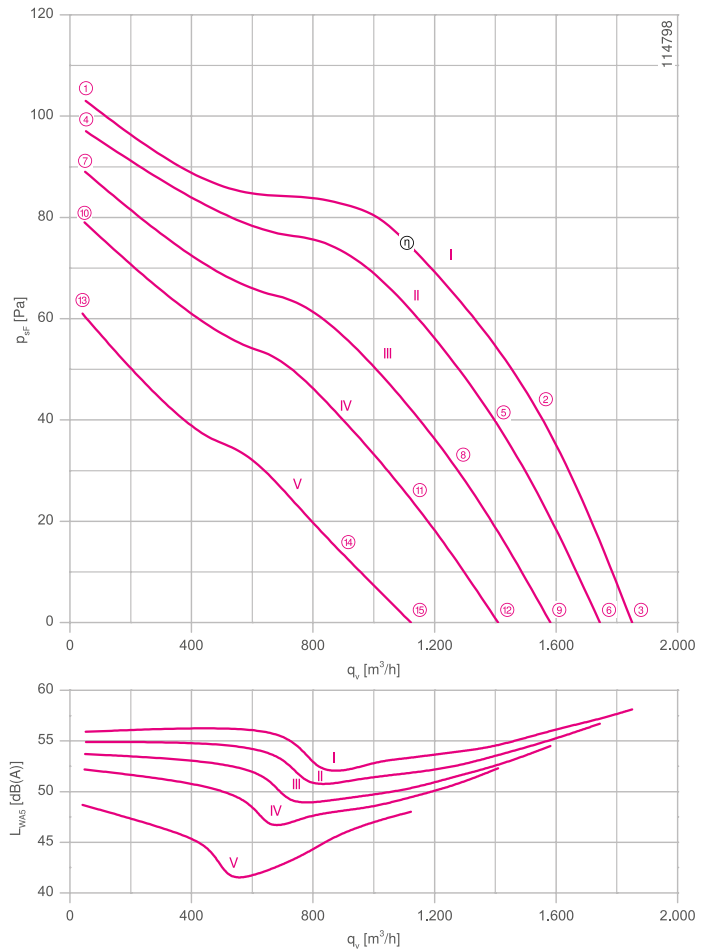

Measured with inlet nozzle, without guard grille according to ISO 5801

Inlet ring	00412368	Page 162
Connection diagram	1360-106XA	Page 168

Dimensions mm

Free-running motorized impeller RH
in installation position H/Vu/Vo

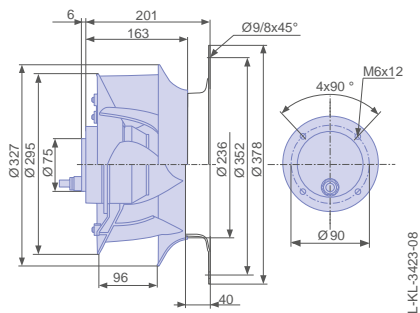

Performance data

Type	Characteristic curve	Voltage	Operating point	Current	Input power	Speed	Suction side sound power level L_{WAS} dB(A)
		U V		I A	P_1 W	n min ⁻¹	
RH31V-6DK.2A.VR	I	400	①	0.25	70	960	56
		400*	②	0.25*	95*	910*	56
		400	③	0.25	90	920	58
	II	300	④	0.17	44	930	55
		300	⑤	0.19	65	850	54
		300	⑥	0.19	65	870	57
	III	230	⑦	0.14	34	890	54
		230	⑧	0.17	50	770	51
		230	⑨	0.17	48	790	55
	IV	190	⑩	0.13	28	840	52
		190	⑪	0.16	42	680	49
		190	⑫	0.16	40	710	52
	V	145	⑬	0.12	22	740	49
		145	⑭	0.15	30	540	46
		145	⑮	0.14	30	560	48

*rated data

Fan ordering information

Design RH*

Installation position H/Vu/Vo

Electrical connection Supply cable axial, 105cm

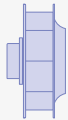

Type RH31V-6DK.2A.VR

Article no. 115585

Weight kg 3.70

* Inlet nozzle not included in the scope of delivery

Control technology

Frequency inverters
Fcontrol 3~



Motor protection units
3~



Transformer-based
controllers 3~



Electronic voltage
controllers 3~



ZAvblue

for single phase alternating current, 4 pole

RH35V-4E



Description

Motor technology: AC
 Rated voltage U_N : 1~ 230 V \pm 10 %*
 Rated frequency f_N : 50 Hz* (60Hz data available)
 Input power P_i : 0.37 kW*
 Rated current I_N : Jan-85 A*
 Rated speed n_N : 1390 min⁻¹*
 Starting current I_A : 5.50 A
 Current increase ΔI : 10 %
 Service capacitor C_{400V} : 10.0 μ F
 Thermal class: THCL155*
 Min. permitted ambient temperature $t_{R(min)}$: -15 °C
 Max. permitted ambient temperature $t_{R(max)}$: 60 °C
 Degree of protection : IP54
 Motor protection: thermal contact
 Impeller : High Performance Composite Material, uncoated, ultramarine blue
 Motor: 1 coat paint, pebble grey
 Conformity: ErP 2015, CE
ErP-data
 Efficiency η_{statA} : 43.9 %
 Efficiency: $N_{actual} = 59.3 / N_{target} = 50$ **
 * Rated data
 **ErP 2015

Characteristic curve

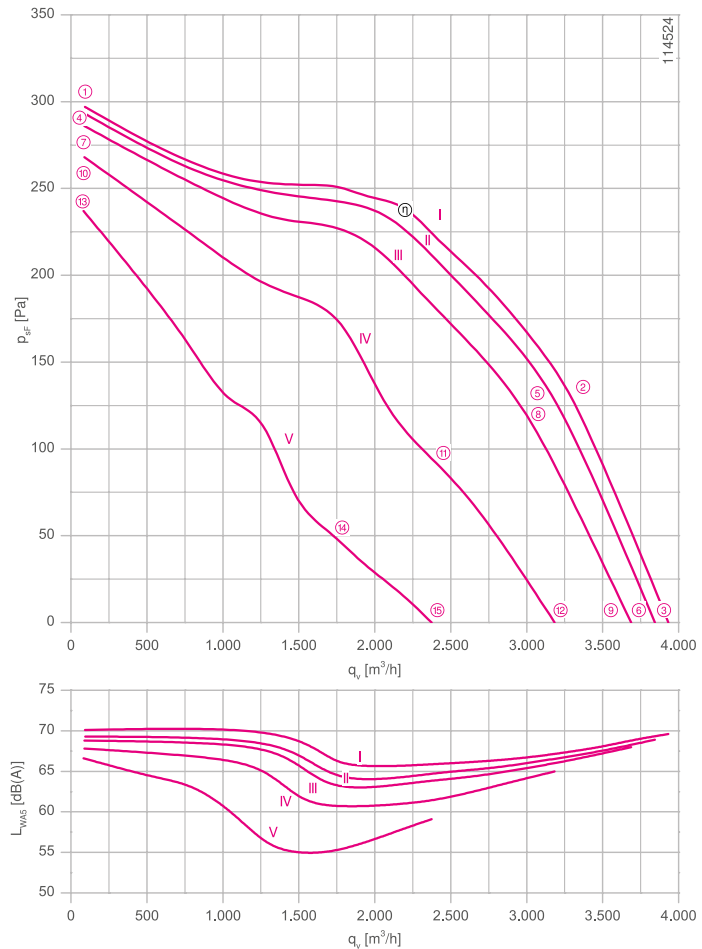

Measured with inlet nozzle, without guard grille according to ISO 5801

Inlet ring 00412370 Page 162
 Connection diagram 1360-104XA Page 168

Dimensions mm

Free-running motorized impeller RH
 in installation position H/Vu/Vo

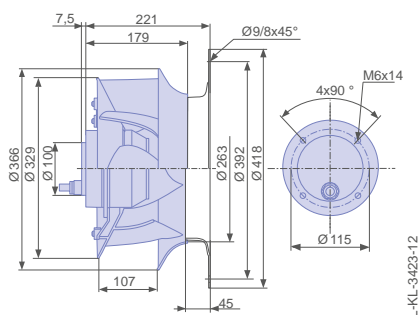

Performance data

Type	Characteristic curve	Voltage	Operating point	Current	Input power	Speed	Suction side sound power level L_{WAS} dB(A)
		U V		I A	P_1 W	n min ⁻¹	
RH35V-4EK.4F.VR	I	230	①	1.40	240	1450	70
		230*	②	1.85*	370*	1390*	67
		230	③	1.75	350	1400	70
	II	200	④	1.15	200	1440	69
		200	⑤	1.75	330	1360	67
		200	⑥	1.65	310	1370	69
	III	170	⑦	1.05	170	1420	69
		170	⑧	1.85	300	1290	65
		170	⑨	1.70	280	1320	68
	IV	135	⑩	1.10	140	1380	68
		135	⑪	2.10	250	1080	61
		135	⑫	1.95	240	1140	65
	V	110	⑬	1.20	130	1290	67
		110	⑭	2.00	190	790	55
		110	⑮	1.95	180	850	59

*rated data

Fan ordering information

Design RH*

Installation position H/Vu/Vo

Electrical connection Supply cable axial, 105cm

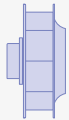

Type RH35V-4EK.4F.VR

Article no. 115589

Weight kg 7.90

* Inlet nozzle not included in the scope of delivery

Control technology

Frequency inverters
Fcontrol 1~



Motor protection units
1~



Transformer-based
controllers 1~



Electronic voltage
controllers 1~



ZAvblue

for single phase alternating current, 6 pole

RH35V-6E



Description

Motor technology: AC
 Rated voltage U_N : 1~ 230 V \pm 10 %*
 Rated frequency f_N : 50 Hz* (60Hz data available)
 Input power P_1 : 0.13 kW*
 Rated current I_N : 0.64 A*
 Rated speed n_N : 900 min⁻¹*
 Starting current I_A : 1.50 A
 Current increase ΔI : 0 %
 Service capacitor C_{400V} : 4.0 μ F
 Thermal class: THCL155*
 Min. permitted ambient temperature $t_{R(min)}$: -15 °C
 Max. permitted ambient temperature $t_{R(max)}$: 60 °C
 Degree of protection : IP54
 Motor protection: thermal contact
 Impeller : High Performance Composite Material, uncoated, ultramarine blue
 Motor: 1 coat paint, pebble grey
 Conformity: CE
ErP-data
 Not subject to the regulations of ErP directive ($P_1 < 125$ W)
 * Rated data

Characteristic curve

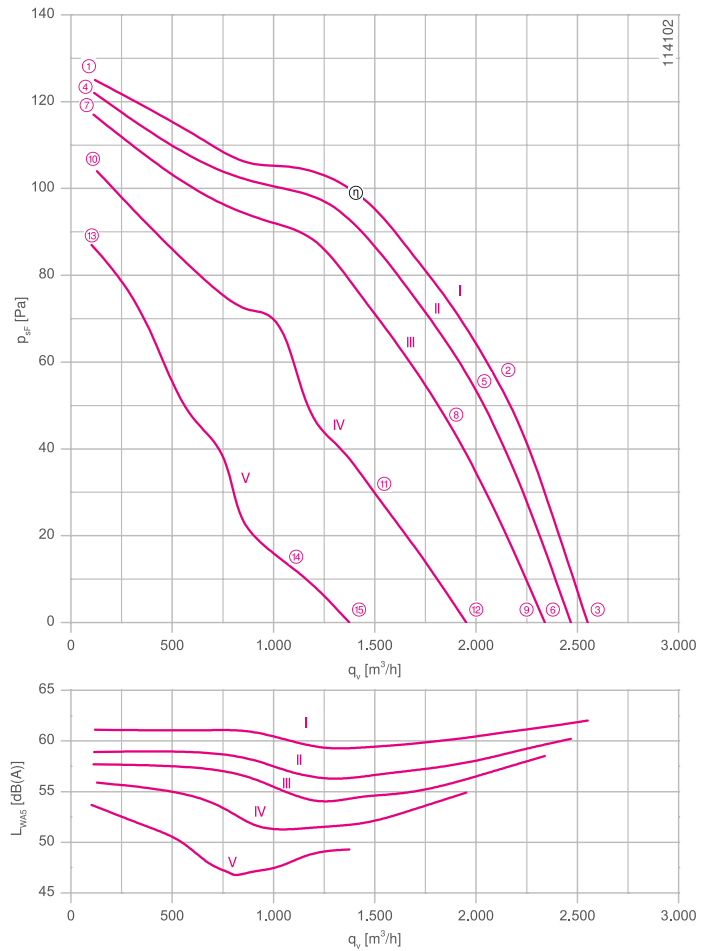

Measured with inlet nozzle, without guard grille according to ISO 5801

Inlet ring 00412370 Page 162
 Connection diagram 1360-104XA Page 168

Dimensions mm

Free-running motorized impeller RH
 in installation position H/Vu/Vo

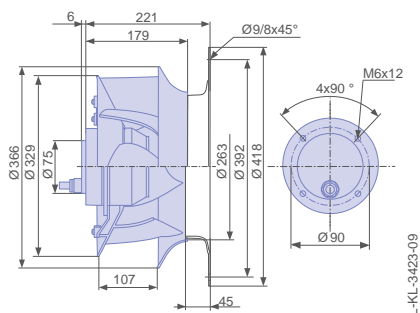

Performance data

Type	Characteristic curve	Voltage	Operating point	Current	Input power	Speed	Suction side sound power level L_{WAS} dB(A)
		U V		I A	P_1 W	n min ⁻¹	
RH35V-6EK.2F.VR	I	230	①	0.54	100	950	61
		230*	②	0.64*	130*	900*	61
		230	③	0.62	130	910	62
	II	200	④	0.46	80	940	59
		200	⑤	0.62	120	870	58
		200	⑥	0.58	110	880	60
	III	170	⑦	0.42	65	920	58
		170	⑧	0.62	100	810	56
		170	⑨	0.58	95	830	59
	IV	135	⑩	0.42	55	870	56
		135	⑪	0.66	85	650	52
		135	⑫	0.62	80	700	55
	V	110	⑬	0.42	46	790	54
		110	⑭	0.62	65	450	47
		110	⑮	0.60	60	500	49

*rated data

Fan ordering information

Design RH*

Installation position H/Vu/Vo

Electrical connection Supply cable axial, 105cm

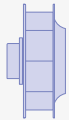

Type RH35V-6EK.2F.VR

Article no. 115586

Weight kg 5.50

* Inlet nozzle not included in the scope of delivery

Control technology

Frequency inverters
Fcontrol 1~



Motor protection units
1~



Transformer-based
controllers 1~



Electronic voltage
controllers 1~



ZAvblue

for single phase alternating current, 6 pole

RH35V-6E



Description

Motor technology: AC
 Rated voltage U_N : 1~ 230 V \pm 10 %*
 Rated frequency f_N : 50 Hz* (60Hz data available)
 Input power P_i : 120 W
 Rated current I_N : 0.56 A*
 Rated speed n_N : 920 min⁻¹*
 Current increase ΔI : 0 %
 Service capacitor C_{400V} : 5.0 μ F
 Thermal class: THCL155*
 Min. permitted ambient temperature $t_{R(min)}$: -15 °C
 Max. permitted ambient temperature $t_{R(max)}$: 60 °C
 Degree of protection : IP54
 Motor protection: thermal contact
 Impeller : High Performance Composite Material, uncoated, ultramarine blue
 Motor: 1 coat paint, pebble grey
 Conformity: CE
ErP-data
 Not subject to the regulations of ErP directive ($P_i < 125$ W)
 * Rated data

Characteristic curve

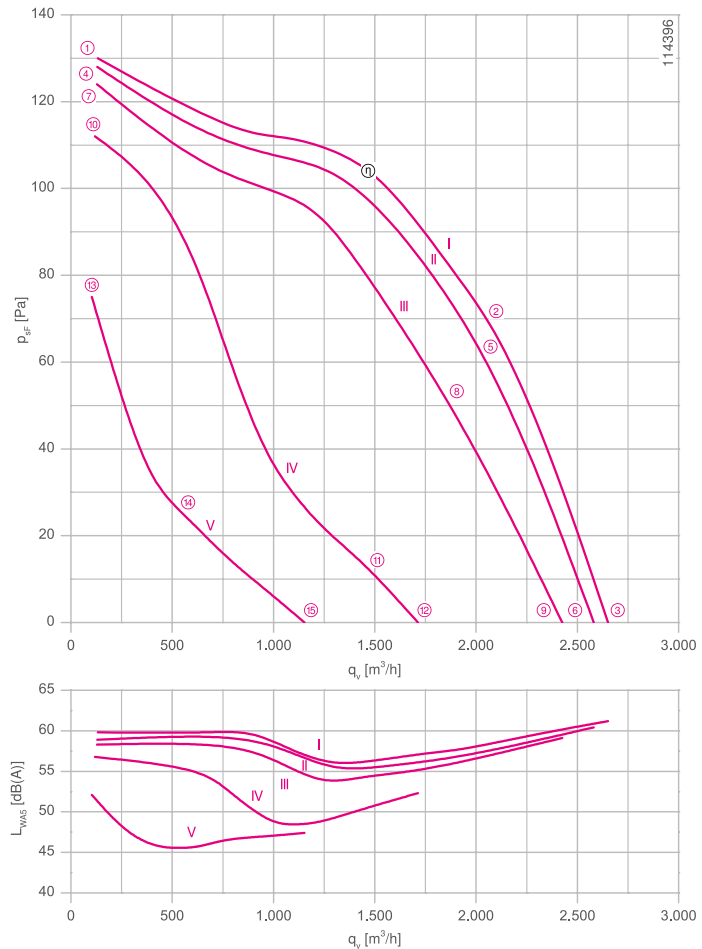

Inlet ring 00412370 Page 162
 Connection diagram 1360-104XA Page 168

Dimensions mm

Free-running motorized impeller RH
 in installation position H/Vu/Vo

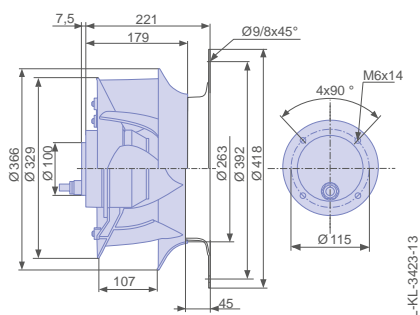

Performance data

Type	Characteristic curve	Voltage	Operating point	Current	Input power	Speed	Suction side sound power level L_{WAS} dB(A)
		U V		I A	P_1 W	n min ⁻¹	
RH35V-6EK.4C.VR	I	230	①	0.42	90	960	60
		230*	②	0.56*	120*	920*	58
		230	③	0.52	120	930	61
	II	200	④	0.38	75	960	59
		200	⑤	0.54	110	890	57
		200	⑥	0.50	100	910	60
	III	170	⑦	0.37	60	940	58
		170	⑧	0.56	90	820	56
		170	⑨	0.52	85	850	59
	IV	135	⑩	0.37	50	900	57
		135	⑪	0.54	65	560	50
		135	⑫	0.52	65	610	52
	V	110	⑬	0.39	40	740	52
		110	⑭	0.44	42	470	46
		110	⑮	0.44	42	420	47

*rated data

Fan ordering information

Design RH*

Installation position H/Vu/Vo

Electrical connection Supply cable axial, 105cm

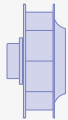

Type RH35V-6EK.4C.VR

Article no. 115590

Weight kg 6.50

* Inlet nozzle not included in the scope of delivery

Control technology

Frequency inverters
Fcontrol 1~



Motor protection units
1~



Transformer-based
controllers 1~



Electronic voltage
controllers 1~



ZAvblue

for three phase alternating current, 4 pole

RH35V-4D



Description

Motor technology: AC
 Rated voltage U_N : 3~ 230/400 V (Δ/Y) ± 10 %*
 Rated frequency f_N : 50 Hz* (60Hz data available)
 Input power P_i : 0.30 kW*
 Rated current I_N : 1.05/0.60 A*
 Rated speed n_N : 1310 min⁻¹*
 Starting current I_A : 3.40 / 2.00 A
 Current increase ΔI : 0 %
 Thermal class: **THCL155***
 Min. permitted ambient temperature $t_{R(min)}$: -15 °C
 Max. permitted ambient temperature $t_{R(max)}$: 60 °C
 Degree of protection : IP54
 Motor protection: thermal contact
 Impeller : High Performance Composite Material, uncoated, ultramarine blue
 Motor: 1 coat paint, pebble grey
 Conformity: ErP 2015, CE
ErP-data
 Efficiency η_{statA} : 46.1 %
 Efficiency: $N_{actual} = 62.7 / N_{target} = 50$ **
 * Rated data
 **ErP 2015

Characteristic curve

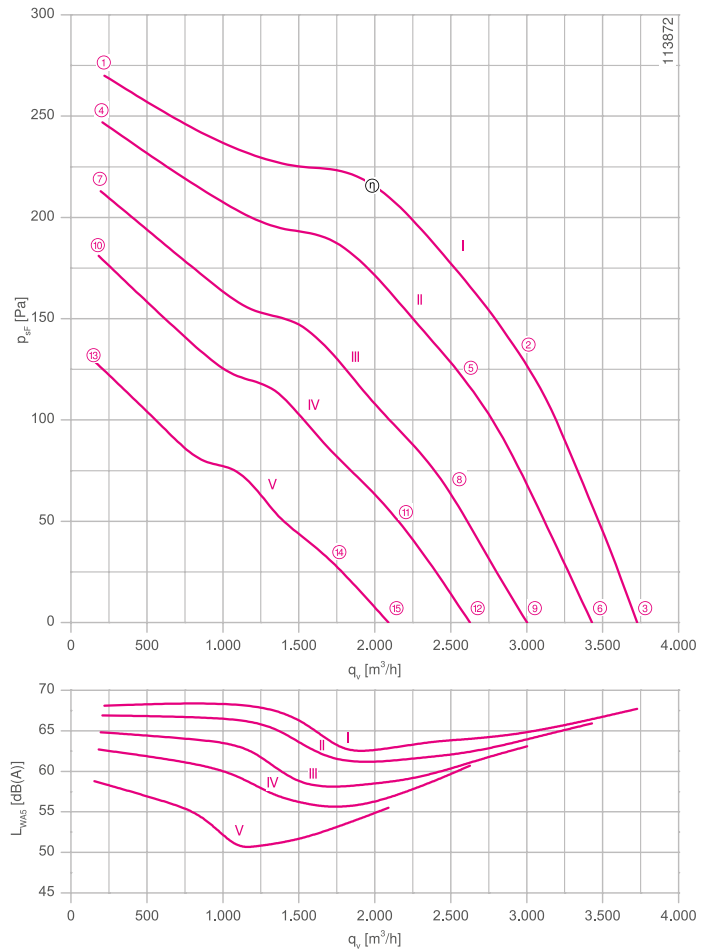

Measured with inlet nozzle, without guard grille according to ISO 5801

Inlet ring 00412370 Page 162
 Connection diagram 1360-106XA Page 168

Dimensions mm

Free-running motorized impeller RH
 in installation position H/Vu/Vo

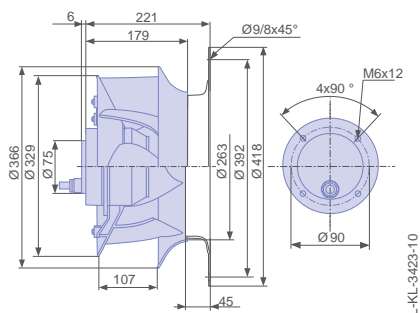

Performance data

Type	Characteristic curve	Voltage	Operating point	Current	Input power	Speed	Suction side sound power level L_{WA5} dB(A)
		U V		I A	P_1 W	n min ⁻¹	
RH35V-4DK.2F.VR	I	400	①	0.48	180	1410	68
		400*	②	0.60*	300*	1310*	65
		400	③	0.56	280	1330	68
	II	300	④	0.39	150	1340	67
		300	⑤	0.56	250	1190	62
		300	⑥	0.54	240	1220	66
	III	230	⑦	0.38	130	1250	65
		230	⑧	0.56	200	1030	60
		230	⑨	0.54	190	1070	63
	IV	190	⑩	0.38	110	1150	63
		190	⑪	0.54	160	900	57
		190	⑫	0.52	160	940	61
	V	145	⑬	0.38	85	980	59
		145	⑭	0.48	110	710	53
		145	⑮	0.48	110	740	56

*rated data

Fan ordering information

Design RH*

Installation position H/Vu/Vo

Electrical connection Supply cable axial, 105cm

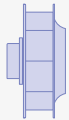

Type RH35V-4DK.2F.VR

Article no. 115587

Weight kg 5.50

* Inlet nozzle not included in the scope of delivery

Control technology

Frequency inverters
Fcontrol 3~



Motor protection units
3~



Transformer-based
controllers 3~



Electronic voltage
controllers 3~



ZAvblue

for three phase alternating current, 4 pole

RH35V-4D



Description

Motor technology: AC
 Rated voltage U_N : 3~ 230/400 V (Δ/Y) ± 10 %*
 Rated frequency f_N : 50 Hz* (60Hz data available)
 Input power P_i : 0.33 kW*
 Rated current I_N : 1.15/0.68 A*
 Rated speed n_N : 1380 min⁻¹*
 Starting current I_A : 4.0 / 2.80 A
 Current increase ΔI : 5 %
 Thermal class: **THCL155***
 Min. permitted ambient temperature $t_{R(min)}$: -15 °C
 Max. permitted ambient temperature $t_{R(max)}$: 60 °C
 Degree of protection : IP54
 Motor protection: thermal contact
 Impeller : High Performance Composite Material, uncoated, ultramarine blue
 Motor: 1 coat paint, pebble grey
 Conformity: ErP 2015, CE
ErP-data
 Efficiency η_{statA} : 48.5 %
 Efficiency: $N_{actual} = 64.7 / N_{target} = 50$ **
 * Rated data
 **ErP 2015

Characteristic curve

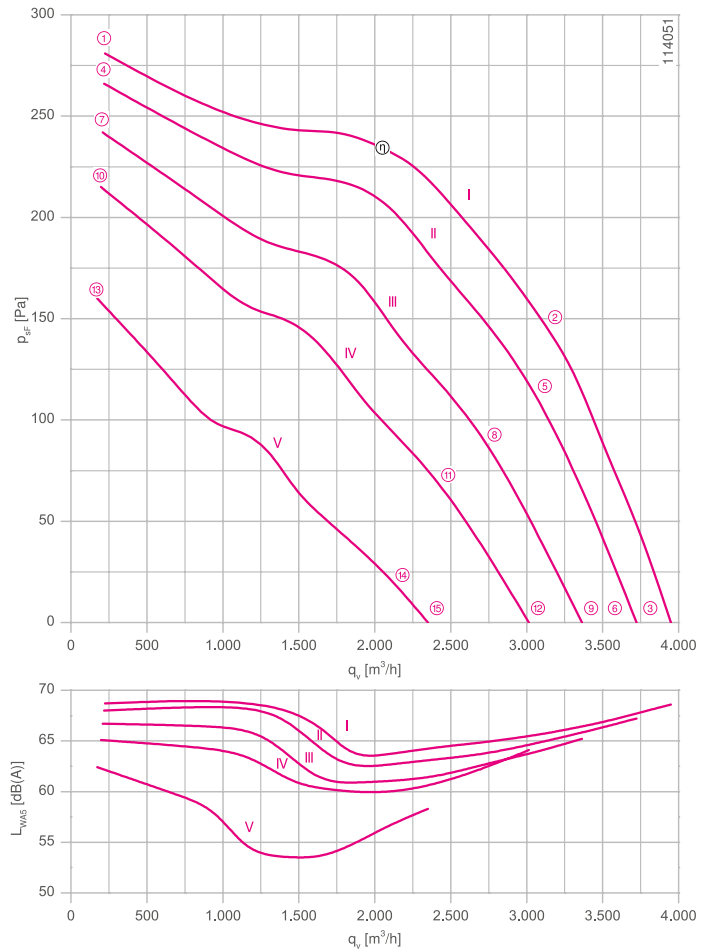

Measured with inlet nozzle, without guard grille according to ISO 5801

Inlet ring 00412370 Page 162
 Connection diagram 1360-106XA Page 168

Dimensions mm

Free-running motorized impeller RH
 in installation position H/Vu/Vo

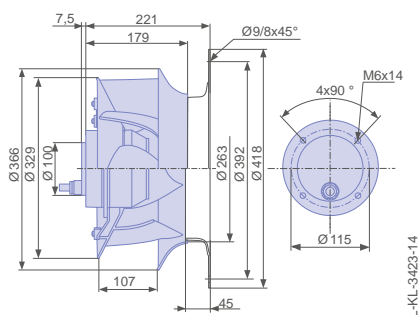

Performance data

Type	Characteristic curve	Voltage	Operating point	Current	Input power	Speed	Suction side sound power level L_{WAS} dB(A)
		U V		I A	P_1 W	n min ⁻¹	
RH35V-4DK.4C.VR	I	400	①	0.56	190	1440	69
		400*	②	0.68*	330*	1380*	66
		400	③	0.64	300	1390	69
	II	300	④	0.42	150	1400	68
		300	⑤	0.64	290	1290	65
		300	⑥	0.60	260	1310	67
	III	230	⑦	0.42	140	1340	67
		230	⑧	0.70	250	1150	63
		230	⑨	0.64	230	1180	65
	IV	190	⑩	0.44	130	1260	65
		190	⑪	0.72	210	1010	61
		190	⑫	0.68	200	1060	64
	V	145	⑬	0.48	110	1090	62
		145	⑭	0.66	140	800	57
		145	⑮	0.64	140	830	58

*rated data

Fan ordering information

Design RH*

Installation position H/Vu/Vo

Electrical connection Supply cable axial, 105cm

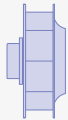

Type RH35V-4DK.4C.VR

Article no. 115591

Weight kg 6.50

* Inlet nozzle not included in the scope of delivery

Control technology

Frequency inverters
Fcontrol 3~



Motor protection units
3~



Transformer-based
controllers 3~



Electronic voltage
controllers 3~



ZAvblue

for three phase alternating current, 6 pole

RH35V-6D



Description

Motor technology: AC
 Rated voltage U_N : 3~ 230/400 V (Δ/Y) ± 10 %*
 Rated frequency f_N : 50 Hz* (60Hz data available)
 Input power P_i : 0.13 kW*
 Rated current I_N : 0.62/0.36 A*
 Rated speed n_N : 910 min⁻¹*
 Starting current I_A : 1.50 / 0.85 A
 Current increase ΔI : 0 %
 Thermal class: **THCL155***
 Min. permitted ambient temperature $t_{R(min)}$: -15 °C
 Max. permitted ambient temperature $t_{R(max)}$: 60 °C
 Degree of protection : IP54
 Motor protection: thermal contact
 Impeller : High Performance Composite Material, uncoated, ultramarine blue
 Motor: 1 coat paint, pebble grey
 Conformity: CE
ErP-data
 Not subject to the regulations of ErP directive ($P_i < 125$ W)
 * Rated data

Characteristic curve

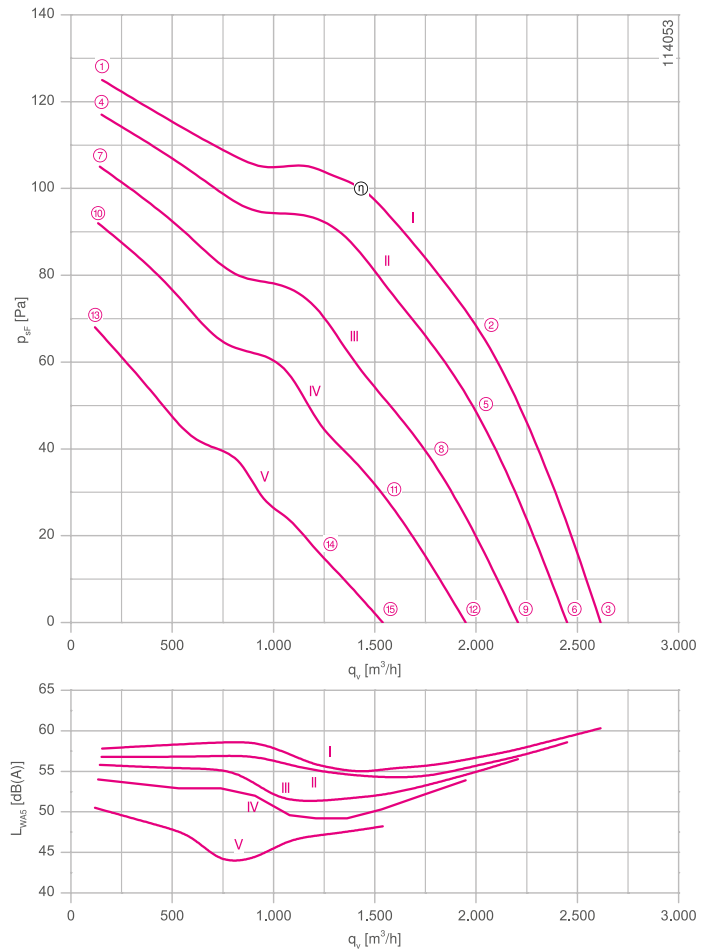

Measured with inlet nozzle, without guard grille according to ISO 5801

Inlet ring 00412370 Page 162
 Connection diagram 1360-106XA Page 168

Dimensions mm

Free-running motorized impeller RH
 in installation position H/Vu/Vo

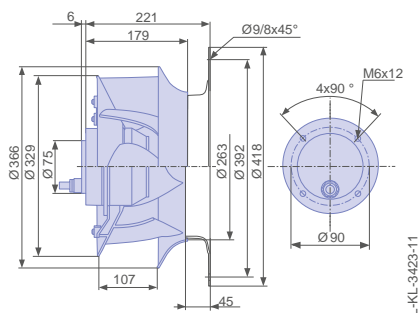

Performance data

Type	Characteristic curve	Voltage	Operating point	Current	Input power	Speed	Suction side sound power level L_{WAS} dB(A)
		U V		I A	P_1 W	n min ⁻¹	
RH35V-6DK.2C.VR	I	400	①	0.35	95	950	58
		400*	②	0.36*	130*	910*	57
		400	③	0.36	120	920	60
	II	300	④	0.24	65	920	57
		300	⑤	0.29	100	840	56
		300	⑥	0.27	95	860	59
	III	230	⑦	0.20	50	870	56
		230	⑧	0.27	80	750	53
		230	⑨	0.25	75	770	57
	IV	190	⑩	0.19	46	820	54
		190	⑪	0.26	65	650	50
		190	⑫	0.24	65	680	54
	V	145	⑬	0.18	36	700	51
		145	⑭	0.23	46	510	47
		145	⑮	0.22	44	540	48

*rated data

Fan ordering information

Design RH*

Installation position H/Vu/Vo

Electrical connection Supply cable axial, 105cm

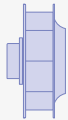

Type RH35V-6DK.2C.VR

Article no. 115588

Weight kg 4.70

* Inlet nozzle not included in the scope of delivery

Control technology

Frequency inverters
Fcontrol 3~



Motor protection units
3~



Transformer-based
controllers 3~



Electronic voltage
controllers 3~



ZAvblue

for three phase alternating current, 6 pole

RH35V-6D



Description

Motor technology: AC
 Rated voltage U_N : 3~ 230/400 V (Δ/Y) ± 10 %*
 Rated frequency f_N : 50 Hz* (60Hz data available)
 Input power P_i : 0.12 kW*
 Rated current I_N : 0.60/0.34 A*
 Rated speed n_N : 930 min⁻¹*
 Starting current I_A : 1.70 / 1.00 A
 Current increase ΔI : 0 %
 Thermal class: **THCL155***
 Min. permitted ambient temperature $t_{R(min)}$: -15 °C
 Max. permitted ambient temperature $t_{R(max)}$: 60 °C
 Degree of protection : IP54
 Motor protection: thermal contact
 Impeller : High Performance Composite Material, uncoated, ultramarine blue
 Motor: 1 coat paint, pebble grey
 Conformity: CE
ErP-data
 Not subject to the regulations of ErP directive ($P_i < 125$ W)
 * Rated data

Characteristic curve

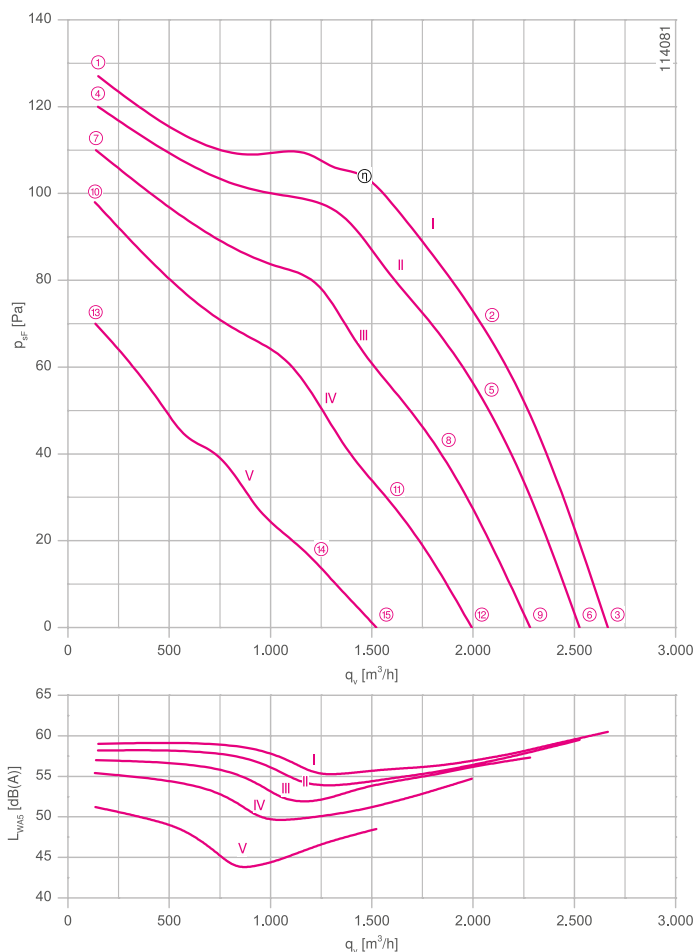

Measured with inlet nozzle, without guard grille according to ISO 5801

Inlet ring 00412370 Page 162
 Connection diagram 1360-106XA Page 168

Dimensions mm

Free-running motorized impeller RH
 in installation position H/Vu/Vo

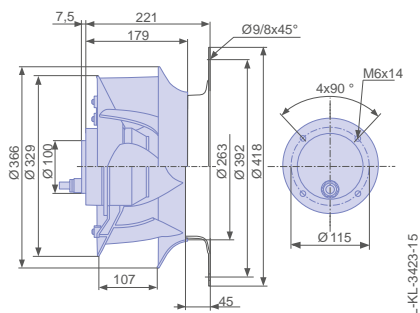

Performance data

Type	Characteristic curve	Voltage	Operating point	Current	Input power	Speed	Suction side sound power level L_{WA5} dB(A)
		U V		I A	P_1 W	n min ⁻¹	
RH35V-6DK.4A.VR	I	400	①	0.32	80	960	59
		400*	②	0.34*	120*	930*	57
		400	③	0.34	120	930	61
	II	300	④	0.24	60	940	58
		300	⑤	0.29	100	870	57
		300	⑥	0.28	95	880	60
	III	230	⑦	0.20	50	900	57
		230	⑧	0.28	85	780	55
		230	⑨	0.27	80	800	57
	IV	190	⑩	0.19	44	850	55
		190	⑪	0.28	70	670	52
		190	⑫	0.27	65	700	55
	V	145	⑬	0.20	36	730	51
		145	⑭	0.25	44	500	46
		145	⑮	0.25	44	540	49

*rated data

Fan ordering information

Design RH*

Installation position H/Vu/Vo

Electrical connection Supply cable axial, 105cm

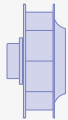

Type RH35V-6DK.4A.VR

Article no. 115592

Weight kg 5.50

* Inlet nozzle not included in the scope of delivery

Control technology

Frequency inverters
Fcontrol 3~



Motor protection units
3~



Transformer-based
controllers 3~



Electronic voltage
controllers 3~



ZAvblue

for single phase alternating current, 4 pole

RH40V-4E



Description

Motor technology: AC
 Rated voltage U_N : 1~ 230 V \pm 10 %*
 Rated frequency f_N : 50 Hz* (60Hz data available)
 Input power P_i : 0.58 kW*
 Rated current I_N : 2.60 A*
 Rated speed n_N : 1270 min⁻¹*
 Starting current I_A : 6.00 A
 Current increase ΔI : 5 %
 Service capacitor C_{400V} : 12.0 μ F
 Thermal class: **THCL155***
 Min. permitted ambient temperature $t_{R(min)}$: -15 °C
 Max. permitted ambient temperature $t_{R(max)}$: 60 °C
 Degree of protection : IP54
 Motor protection: thermal contact
 Impeller : High Performance Composite Material, uncoated, ultramarine blue
 Motor: 1 coat paint, pebble grey
 Conformity: ErP 2015, CE
ErP-data
 Efficiency η_{statA} : 45.7 %
 Efficiency: $N_{actual} = 59.2 / N_{target} = 50$ **
 * Rated data
 **ErP 2015

Characteristic curve

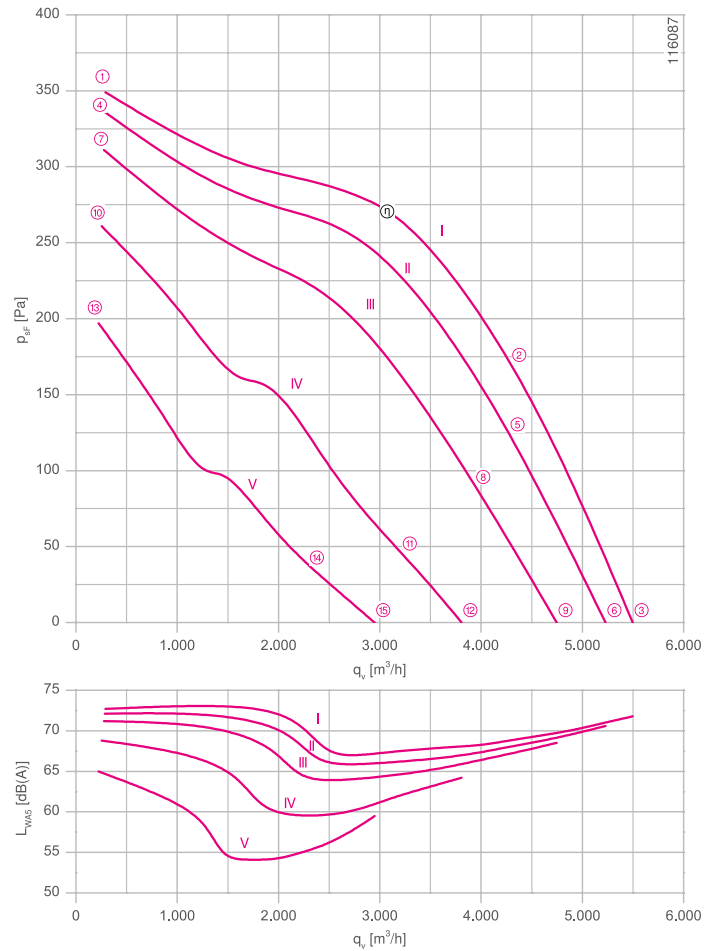

Measured with inlet nozzle, without guard grille according to ISO 5801

Inlet ring 00411684 Page 162
 Connection diagram 1360-104XA Page 168

Dimensions mm

Free-running motorized impeller RH
 in installation position H/Vu/Vo

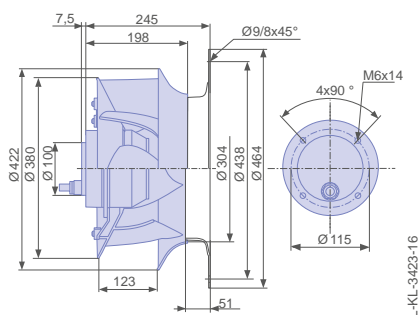

Performance data

Type	Characteristic curve	Voltage	Operating point	Current	Input power	Speed	Suction side sound power level L_{WA5} dB(A)
		U V		I A	P_1 W	n min ⁻¹	
RH40V-4EK.4I.VR	I	230	①	1.65	350	1390	73
		230*	②	2.60*	580*	1270*	69
		230	③	2.40	540	1300	72
	II	200	④	1.60	310	1370	72
		200	⑤	2.60	520	1200	68
		200	⑥	2.50	480	1230	71
	III	170	⑦	1.65	270	1320	71
		170	⑧	2.70	440	1070	66
		170	⑨	2.60	420	1120	69
	IV	135	⑩	1.75	230	1210	69
		135	⑪	2.60	330	850	62
		135	⑫	2.50	320	890	64
	V	110	⑬	1.80	190	1050	65
		110	⑭	2.30	240	650	55
		110	⑮	2.30	230	700	60

*rated data

Fan ordering information

Design RH*

Installation position H/Vu/Vo

Electrical connection Supply cable axial, 105cm

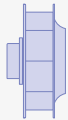

Type **RH40V-4EK.4I.VR**

Article no. **115593**

Weight kg 10.20

* Inlet nozzle not included in the scope of delivery

Control technology

Frequency inverters
Fcontrol 1~



Motor protection units
1~



Transformer-based
controllers 1~



Electronic voltage
controllers 1~



ZAvblue

for single phase alternating current, 6 pole

RH40V-6E



Description

Motor technology: AC
 Rated voltage U_N : 1~ 230 V \pm 10 %*
 Rated frequency f_N : 50 Hz* (60Hz data available)
 Input power P_i : 0.28 kW*
 Rated current I_N : 1.35 A*
 Rated speed n_N : 940 min⁻¹*
 Starting current I_A : 3.20 A
 Current increase ΔI : 0 %
 Service capacitor C_{400V} : 12.0 μ F
 Thermal class: **THCL155***
 Min. permitted ambient temperature $t_{R(min)}$: -15 °C
 Max. permitted ambient temperature $t_{R(max)}$: 60 °C
 Degree of protection : IP54
 Motor protection: thermal contact
 Impeller : High Performance Composite Material, uncoated, ultramarine blue
 Motor: 1 coat paint, pebble grey
 Conformity: ErP 2015, CE
ErP-data
 Efficiency η_{statA} : 33.5 %
 Efficiency: $N_{actual} = 50.0 / N_{target} = 50$ **
 * Rated data
 **ErP 2015

Characteristic curve

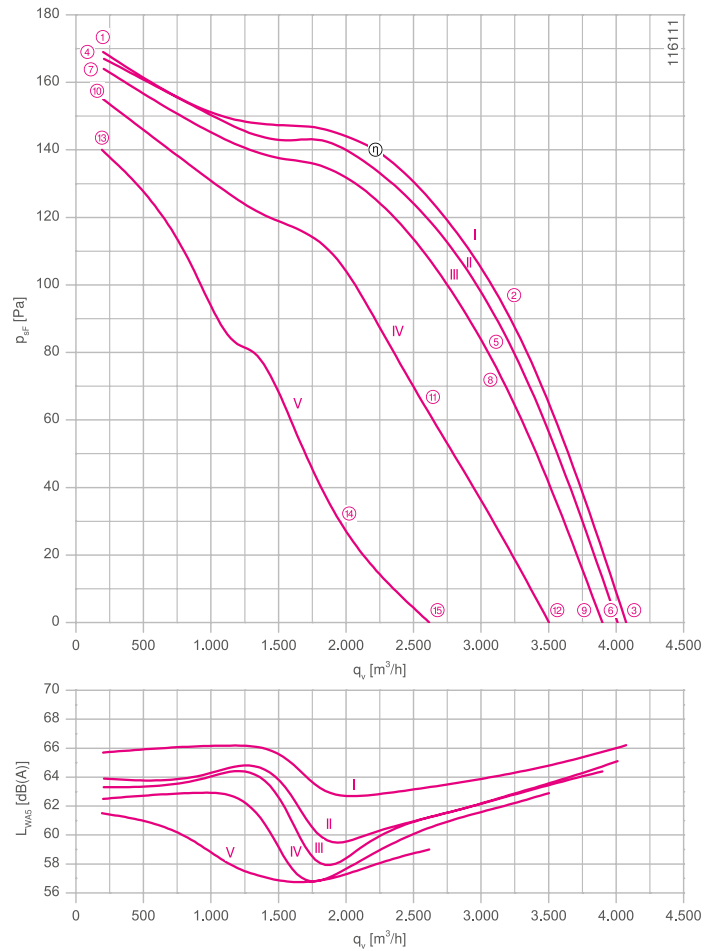

Measured with inlet nozzle, without guard grille according to ISO 5801

Inlet ring	00411684	Page 162
Connection diagram	1360-104XA	Page 168

Dimensions mm

Free-running motorized impeller RH
in installation position H/Vu/Vo

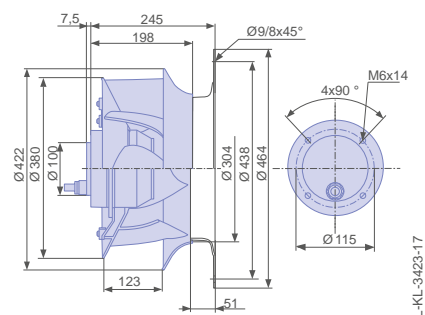

Performance data

Type	Characteristic curve	Voltage	Operating point	Current	Input power	Speed	Suction side sound power level L_{WA5} dB(A)
		U V		I A	P_1 W	n min ⁻¹	
RH40V-6EK.4F.VR	I	230	①	1.20	220	970	66
		230*	②	1.35*	280*	940*	64
		230	③	1.30	270	940	66
	II	200	④	0.92	170	960	64
		200	⑤	1.20	230	920	63
		200	⑥	1.15	220	930	65
	III	170	⑦	0.80	140	950	63
		170	⑧	1.20	200	890	63
		170	⑨	1.10	190	900	64
	IV	135	⑩	0.78	110	920	63
		135	⑪	1.25	160	770	60
		135	⑫	1.15	150	810	63
	V	110	⑬	0.80	90	880	62
		110	⑭	1.25	120	550	57
		110	⑮	1.20	120	610	59

*rated data

Fan ordering information

Design RH*

Installation position H/Vu/Vo

Electrical connection Supply cable axial, 105cm

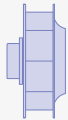

Type RH40V-6EK.4F.VR

Article no. 115594

Weight kg 8.60

* Inlet nozzle not included in the scope of delivery

Control technology

Frequency inverters
Fcontrol 1~



Motor protection units
1~



Transformer-based
controllers 1~



Electronic voltage
controllers 1~



ZAvblue

for three phase alternating current, 4 pole

RH40V-4D



Description

Motor technology: AC
 Rated voltage U_N : 3~ 230/400 V (Δ/Y) ± 10 %*
 Rated frequency f_N : 50 Hz* (60Hz data available)
 Input power P_i : 0.54 kW*
 Rated current I_N : 2.00/1.20 A*
 Rated speed n_N : 1290 min⁻¹*
 Starting current I_A : 7.50 / 4.20 A
 Current increase ΔI : 0 %
 Thermal class: **THCL155***
 Min. permitted ambient temperature $t_{R(min)}$: -15 °C
 Max. permitted ambient temperature $t_{R(max)}$: 60 °C
 Degree of protection : IP54
 Motor protection: thermal contact
 Impeller : High Performance Composite Material, uncoated, ultramarine blue
 Motor: 1 coat paint, pebble grey
 Conformity: ErP 2015, CE
ErP-data
 Efficiency η_{statA} : 48.3 %
 Efficiency: $N_{actual} = 62.3 / N_{target} = 50$ **
 * Rated data
 **ErP 2015

Characteristic curve

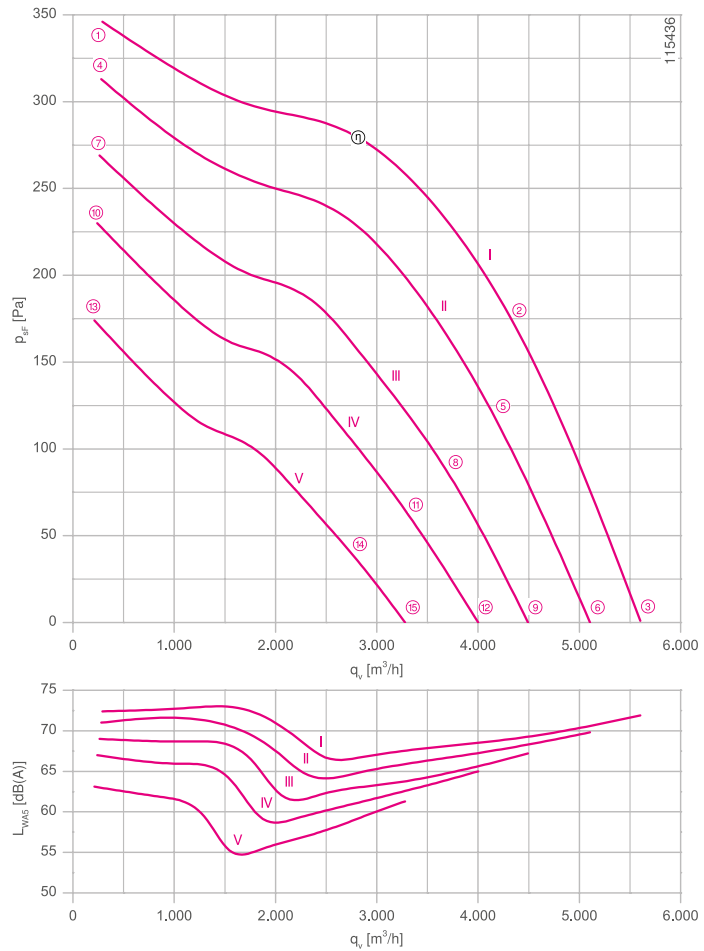

Measured with inlet nozzle, without guard grille according to ISO 5801

Inlet ring 00411684 Page 162
 Connection diagram 1360-106XA Page 168

Dimensions mm

Free-running motorized impeller RH
 in installation position H/Vu/Vo

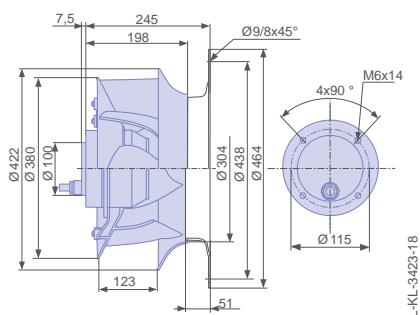

Performance data

Type	Characteristic curve	Voltage	Operating point	Current	Input power	Speed	Suction side sound power level L_{WAS} dB(A)
		U V		I A	P_1 W	n min ⁻¹	
RH40V-4DK.4I.VR	I	400	①	0.92	300	1390	72
		400*	②	1.15*	540*	1290*	69
		400	③	1.10	500	1310	72
	II	300	④	0.74	250	1330	71
		300	⑤	1.05	440	1160	68
		300	⑥	1.00	420	1190	70
	III	230	⑦	0.70	220	1230	69
		230	⑧	1.00	340	1020	65
		230	⑨	0.98	330	1050	67
	IV	190	⑩	0.70	190	1140	67
		190	⑪	0.98	270	900	63
		190	⑫	0.94	260	930	65
	V	145	⑬	0.68	140	990	63
		145	⑭	0.88	190	740	59
		145	⑮	0.86	180	770	61

*rated data

Fan ordering information

Design RH*

Installation position H/Vu/Vo

Electrical connection Supply cable axial, 105cm

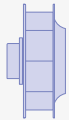

Type RH40V-4DK.4I.VR

Article no. 115595

Weight kg 10.20

* Inlet nozzle not included in the scope of delivery

Control technology

Frequency inverters
Fcontrol 3~



Motor protection units
3~



Transformer-based
controllers 3~



Electronic voltage
controllers 3~



ZAvblue

for three phase alternating current, 6 pole

RH40V-6D



Description

Motor technology: AC
 Rated voltage U_N : 3~ 230/400 V (Δ/Y) ± 10 %*
 Rated frequency f_N : 50 Hz* (60Hz data available)
 Input power P_i : 0.22 kW*
 Rated current I_N : 0.98/0.56 A*
 Rated speed n_N : 900 min⁻¹*
 Starting current I_A : 2.40 / 1.40 A
 Current increase ΔI : 0 %
 Thermal class: **THCL155***
 Min. permitted ambient temperature $t_{R(min)}$: -15 °C
 Max. permitted ambient temperature $t_{R(max)}$: 60 °C
 Degree of protection : IP54
 Motor protection: thermal contact
 Impeller : High Performance Composite Material, uncoated, ultramarine blue
 Motor: 1 coat paint, pebble grey
 Conformity: ErP 2015, CE
ErP-data
 Efficiency η_{statA} : 40.5 %
 Efficiency: $N_{actual} = 58.3 / N_{target} = 50$ **
 * Rated data
 **ErP 2015

Characteristic curve

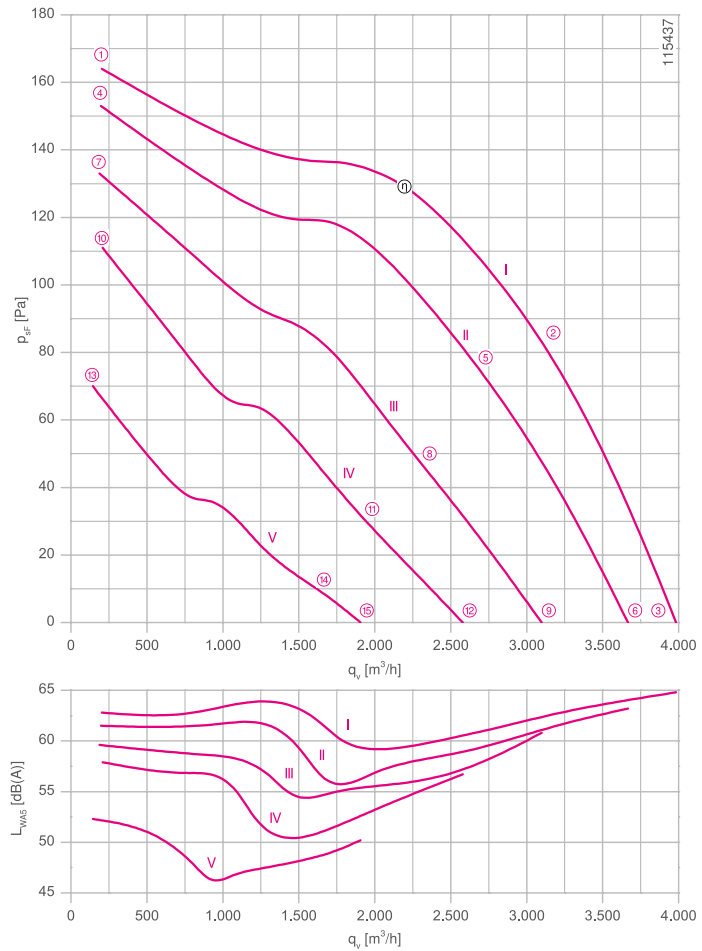

Measured with inlet nozzle, without guard grille according to ISO 5801

Inlet ring 00411684 Page 162
 Connection diagram 1360-106XA Page 168

Dimensions mm

Free-running motorized impeller RH
 in installation position H/Vu/Vo

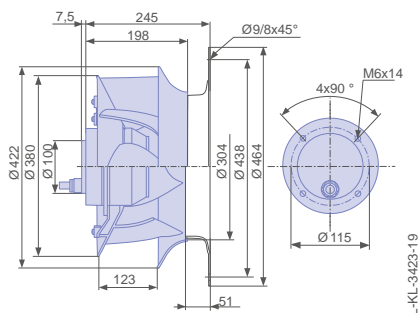

Performance data

Type	Characteristic curve	Voltage	Operating point	Current	Input power	Speed	Suction side sound power level L_{WAS} dB(A)
		U V		I A	P_1 W	n min ⁻¹	
RH40V-6DK.4C.VR	I	400	①	0.48	140	950	63
		400*	②	0.56*	220*	900*	63
		400	③	0.54	200	910	65
	II	300	④	0.37	100	920	62
		300	⑤	0.50	180	820	59
		300	⑥	0.48	160	840	63
	III	230	⑦	0.34	90	860	60
		230	⑧	0.50	130	670	56
		230	⑨	0.46	130	710	61
	IV	190	⑩	0.34	75	780	58
		190	⑪	0.46	100	560	53
		190	⑫	0.44	100	590	57
	V	145	⑬	0.33	55	620	52
		145	⑭	0.38	60	420	48
		145	⑮	0.37	60	440	50

*rated data

Fan ordering information

Design RH*

Installation position H/Vu/Vo

Electrical connection Supply cable axial, 105cm

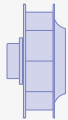

Type RH40V-6DK.4C.VR

Article no. 115596

Weight kg 7.20

* Inlet nozzle not included in the scope of delivery

Control technology

Frequency inverters
Fcontrol 3~



Motor protection units
3~



Transformer-based
controllers 3~



Electronic voltage
controllers 3~



ZAvblue

for single phase alternating current, 4 pole

RH45V-4E



Description

Motor technology: AC
 Rated voltage U_N : 1~ 230 V \pm 10 %*
 Rated frequency f_N : 50 Hz* (60Hz data available)
 Input power P_i : 1.10 kW*
 Rated current I_N : 5.20 A*
 Rated speed n_N : 1380 min⁻¹*
 Starting current I_A : 17.00 A
 Current increase ΔI : 10 %
 Service capacitor C_{400V} : 30.0 μ F
 Thermal class: **THCL155***
 Min. permitted ambient temperature $t_{R(min)}$: -15 °C
 Max. permitted ambient temperature $t_{R(max)}$: 60 °C
 Degree of protection : IP54
 Motor protection: thermal contact
 Impeller : High Performance Composite Material, uncoated, ultramarine blue
 Motor: 1 coat paint, pebble grey
 Conformity: ErP 2015, CE
ErP-data
 Efficiency η_{statA} : 46.6 %
 Efficiency: $N_{actual} = 57.0 / N_{target} = 50$ **
 * Rated data
 **ErP 2015

Characteristic curve

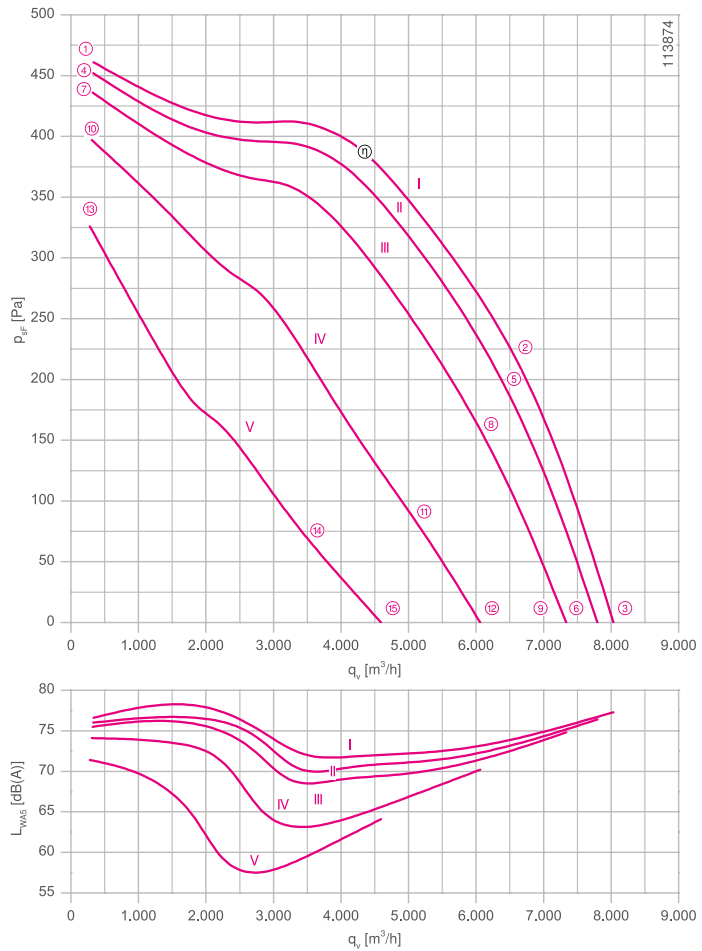

Measured with inlet nozzle, without guard grille according to ISO 5801

Inlet ring 00411686 Page 162
 Connection diagram 1360-104XA Page 168

Dimensions mm

Free-running motorized impeller RH
 in installation position H/Vu/Vo

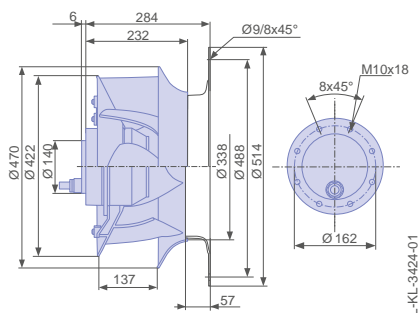

Performance data

Type	Characteristic curve	Voltage	Operating point	Current	Input power	Speed	Suction side sound power level L_{WA5} dB(A)
		U V		I A	P_1 W	n min ⁻¹	
RH45V-4EK.6K.VR	I	230	①	3.60	680	1450	77
		230*	②	5.20*	1100*	1380*	74
		230	③	5.00	1050	1400	77
	II	200	④	3.10	600	1430	76
		200	⑤	5.20	1000	1340	73
		200	⑥	5.00	960	1350	76
	III	170	⑦	3.10	540	1410	76
		170	⑧	5.60	920	1240	72
		170	⑨	5.20	860	1280	75
	IV	135	⑩	3.40	460	1350	74
		135	⑪	6.00	720	1000	67
		135	⑫	5.60	700	1060	70
	V	110	⑬	3.70	390	1220	71
		110	⑭	5.40	520	760	60
		110	⑮	5.40	500	800	64

*rated data

Fan ordering information

Design RH*

Installation position H/Vu/Vo

Electrical connection Supply cable axial, 105cm

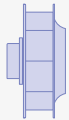

Type RH45V-4EK.6K.VR

Article no. 115599

Weight kg 20.00

* Inlet nozzle not included in the scope of delivery

Control technology

Frequency inverters
Fcontrol 1~



Motor protection units
1~



Transformer-based
controllers 1~



Electronic voltage
controllers 1~



ZAvblue

for single phase alternating current, 6 pole

RH45V-6E



Description

Motor technology: AC
 Rated voltage U_N : 1~ 230 V \pm 10 %*
 Rated frequency f_N : 50 Hz*
 Input power P_i : 0.37 kW*
 Rated current I_N : 1.75 A*
 Rated speed n_N : 880 min⁻¹*
 Current increase ΔI : 0 %
 Service capacitor C_{400V} : 8.0 μ F
 Thermal class: THCL155*
 Min. permitted ambient temperature $t_{R(min)}$: -15 °C
 Max. permitted ambient temperature $t_{R(max)}$: 60 °C
 Degree of protection : IP54
 Motor protection: thermal contact
 Impeller : High Performance Composite Material, uncoated, ultramarine blue
 Motor: 1 coat paint, pebble grey
 Conformity: ErP 2015, CE
ErP-data
 Efficiency η_{statA} : 38.6 %
 Efficiency: $N_{actual} = 54.1 / N_{target} = 50$ **
 * Rated data
 **ErP 2015

Characteristic curve

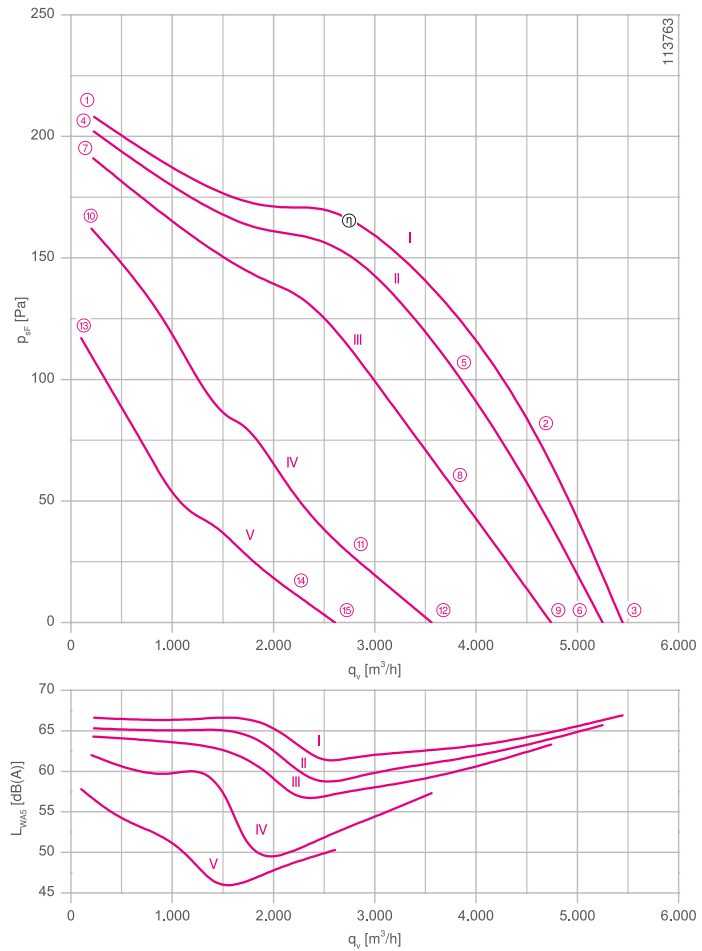

Measured with inlet nozzle, without guard grille according to ISO 5801

Inlet ring	00411686	Page 162
Connection diagram	1360-104XA	Page 168

Dimensions mm

Free-running motorized impeller RH
in installation position H/Vu/Vo

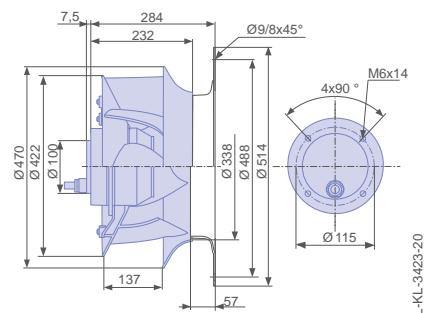

Performance data

Type	Characteristic curve	Voltage	Operating point	Current	Input power	Speed	Suction side sound power level L_{WAS} dB(A)
		U V		I A	P_1 W	n min ⁻¹	
RH45V-6EK.4F.VR	I	230	①	1.45	260	950	67
		230*	②	1.80*	370*	880*	64
		230	③	1.70	340	900	67
	II	200	④	1.20	210	940	65
		200	⑤	1.75	320	830	61
		200	⑥	1.60	300	860	66
	III	170	⑦	1.10	180	910	64
		170	⑧	1.75	270	730	59
		170	⑨	1.65	260	780	63
	IV	135	⑩	1.15	140	840	62
		135	⑪	1.65	190	530	53
		135	⑫	1.60	190	580	57
	V	110	⑬	1.20	120	710	58
		110	⑭	1.45	130	400	48
		110	⑮	1.45	130	430	50

*rated data

Fan ordering information

Design RH*

Installation position H/Vu/Vo

Electrical connection Supply cable axial, 105cm

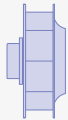

Type RH45V-6EK.4F.VR

Article no. 115597

Weight kg 9.60

* Inlet nozzle not included in the scope of delivery

Control technology

Frequency inverters
Fcontrol 1~



Motor protection units
1~



Transformer-based
controllers 1~



Electronic voltage
controllers 1~



ZAvblue

for single phase alternating current, 6 pole

RH45V-6E



Description

Motor technology: AC
 Rated voltage U_N : 1~ 230 V \pm 10 %*
 Rated frequency f_N : 50 Hz* (60Hz data available)
 Input power P_i : 0.42 kW*
 Rated current I_N : 2.30 A*
 Rated speed n_N : 940 min⁻¹*
 Starting current I_A : 7.00 A
 Current increase ΔI : 5 %
 Service capacitor C_{400V} : 12.0 μ F
 Thermal class: **THCL155***
 Min. permitted ambient temperature $t_{R(min)}$: -15 °C
 Max. permitted ambient temperature $t_{R(max)}$: 60 °C
 Degree of protection : IP54
 Motor protection: thermal contact
 Impeller : High Performance Composite Material, uncoated, ultramarine blue
 Motor: 1 coat paint, pebble grey
 Conformity: ErP 2015, CE
ErP-data
 Efficiency η_{statA} : 39.0 %
 Efficiency: $N_{actual} = 53.7 / N_{target} = 50$ **
 * Rated data
 **ErP 2015

Characteristic curve

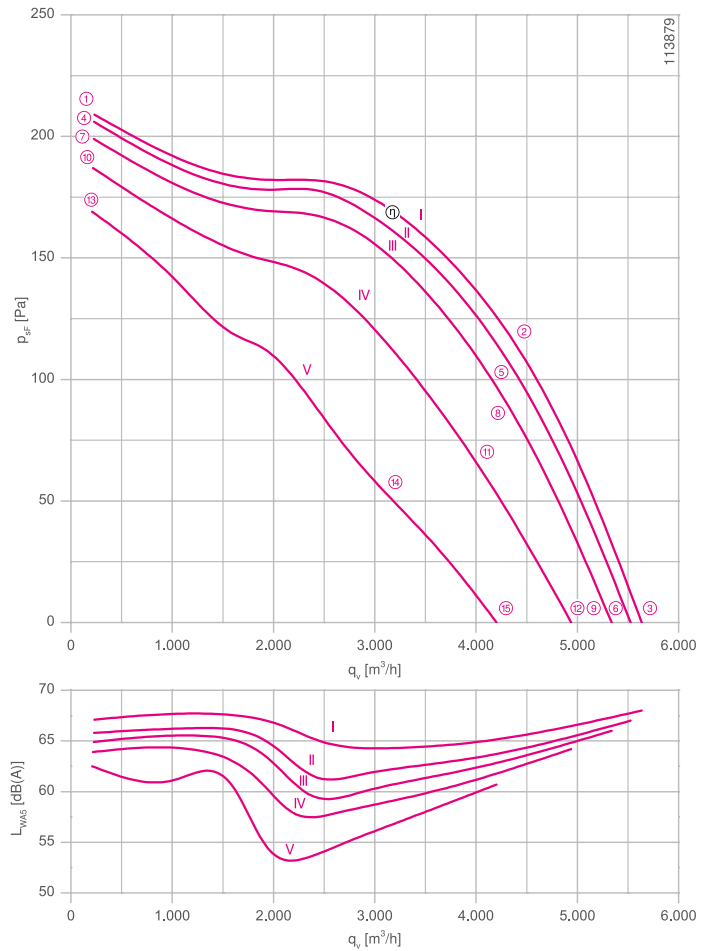

Measured with inlet nozzle, without guard grille according to ISO 5801

Inlet ring 00411686 Page 162
 Connection diagram 1360-104XA Page 168

Dimensions mm

Free-running motorized impeller RH
 in installation position H/Vu/Vo

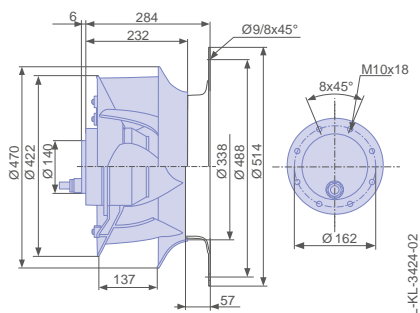

Performance data

Type	Characteristic curve	Voltage	Operating point	Current	Input power	Speed	Suction side sound power level L_{WA5} dB(A)
		U V		I A	P_1 W	n min ⁻¹	
RH45V-6EK.6F.VR	I	230	①	2.00	290	970	67
		230*	②	2.30*	420*	940*	65
		230	③	2.20	390	950	68
	II	200	④	1.60	240	960	66
		200	⑤	2.10	360	920	64
		200	⑥	2.00	340	930	67
	III	170	⑦	1.45	200	950	65
		170	⑧	2.10	320	880	63
		170	⑨	1.95	290	900	66
	IV	135	⑩	1.40	160	920	64
		135	⑪	2.30	280	800	61
		135	⑫	2.10	260	830	64
	V	110	⑬	1.45	140	870	63
		110	⑭	2.40	230	650	56
		110	⑮	2.20	220	710	61

*rated data

Fan ordering information

Design RH*

Installation position H/Vu/Vo

Electrical connection Supply cable axial, 105cm

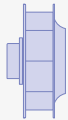

Type RH45V-6EK.6F.VR

Article no. 115600

Weight kg 16.20

* Inlet nozzle not included in the scope of delivery

Control technology

Frequency inverters
Fcontrol 1~



Motor protection units
1~



Transformer-based
controllers 1~



Electronic voltage
controllers 1~



ZAvblue

for three phase alternating current, 4 pole

RH45V-4D



Description

Motor technology: AC
 Rated voltage U_N : 3~ 230/400 V (Δ/Y) ± 10 %*
 Rated frequency f_N : 50 Hz* (60Hz data available)
 Input power P_i : 1.00 kW*
 Rated current I_N : 3.40/1.95 A*
 Rated speed n_N : 1370 min⁻¹*
 Starting current I_A : 17.00 / 9,50 A
 Current increase ΔI : 5 %
 Thermal class: **THCL155***
 Min. permitted ambient temperature $t_{R(min)}$: -15 °C
 Max. permitted ambient temperature $t_{R(max)}$: 60 °C
 Degree of protection : IP54
 Motor protection: thermal contact
 Impeller : High Performance Composite Material, uncoated, ultramarine blue
 Motor: 1 coat paint, pebble grey
 Conformity: ErP 2015, CE
ErP-data
 Efficiency η_{statA} : 53.6 %
 Efficiency: $N_{actual} = 64.6 / N_{target} = 50$ **
 * Rated data
 **ErP 2015

Characteristic curve

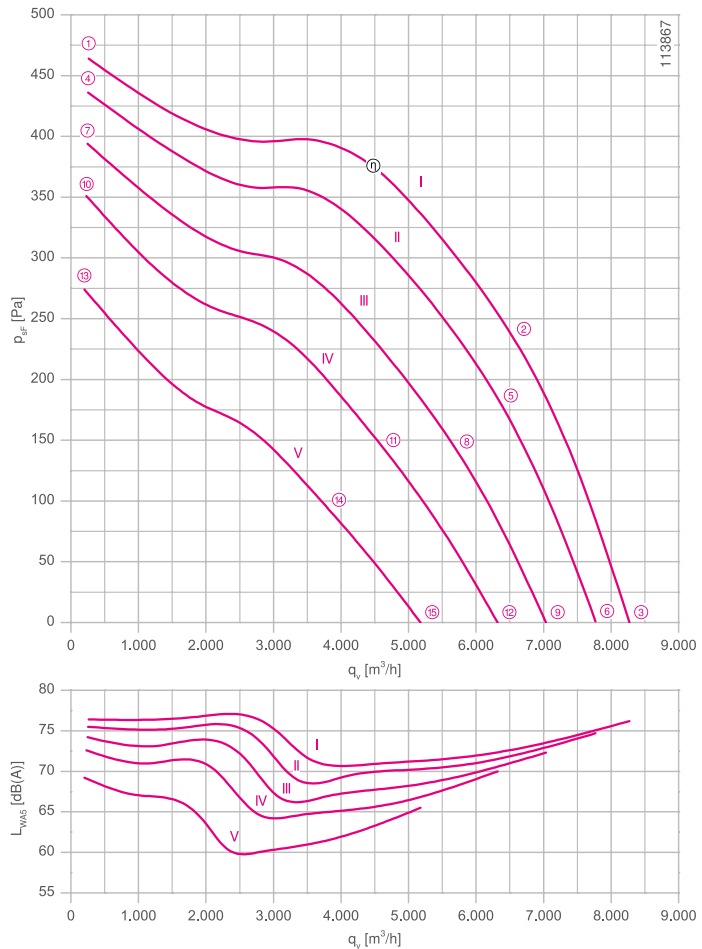

Measured with inlet nozzle, without guard grille according to ISO 5801

Inlet ring 00411686 Page 162
 Connection diagram 1360-106XA Page 168

Dimensions mm

Free-running motorized impeller RH
 in installation position H/Vu/Vo

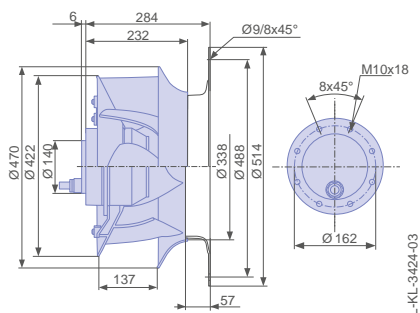

Performance data

Type	Characteristic curve	Voltage	Operating point	Current	Input power	Speed	Suction side sound power level L_{WAS} dB(A)
		U V		I A	P_1 W	n min ⁻¹	
RH45V-4DK.6F.VR	I	400	①	1.45	520	1440	76
		400*	②	1.95*	1000*	1370*	73
		400	③	1.85	900	1380	76
	II	300	④	1.20	460	1400	76
		300	⑤	1.95	860	1280	72
		300	⑥	1.80	800	1300	75
	III	230	⑦	1.25	420	1330	74
		230	⑧	2.10	720	1140	69
		230	⑨	1.95	680	1180	72
	IV	190	⑩	1.30	370	1250	73
		190	⑪	2.10	600	1020	65
		190	⑫	1.95	560	1060	70
	V	145	⑬	1.40	310	1110	69
		145	⑭	1.95	420	830	61
		145	⑮	1.90	400	870	66

*rated data

Fan ordering information

Design RH*

Installation position H/Vu/Vo

Electrical connection Supply cable axial, 105cm

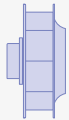

Type RH45V-4DK.6F.VR

Article no. 115601

Weight kg 16.20

* Inlet nozzle not included in the scope of delivery

Control technology

Frequency inverters
Fcontrol 3~



Motor protection units
3~



Transformer-based
controllers 3~



Electronic voltage
controllers 3~



ZAvblue

for three phase alternating current, 6 pole

RH45V-6D



Description

Motor technology: AC
 Rated voltage U_N : 3~ 230/400 V (Δ/Y) ± 10 %*
 Rated frequency f_N : 50 Hz*
 Input power P_i : 0.32 kW*
 Rated current I_N : 1.20/0.70 A*
 Rated speed n_N : 880 min⁻¹*
 Current increase ΔI : 0 %
 Thermal class: THCL155*
 Min. permitted ambient temperature $t_{R(min)}$: -15 °C
 Max. permitted ambient temperature $t_{R(max)}$: 60 °C
 Degree of protection : IP54
 Motor protection: thermal contact
 Impeller : High Performance Composite Material, uncoated, ultramarine blue
 Motor: 1 coat paint, pebble grey
 Conformity: ErP 2015, CE
ErP-data
 Efficiency η_{statA} : 44.6 %
 Efficiency: $N_{actual} = 60.8 / N_{target} = 50$ **
 * Rated data
 **ErP 2015

Characteristic curve

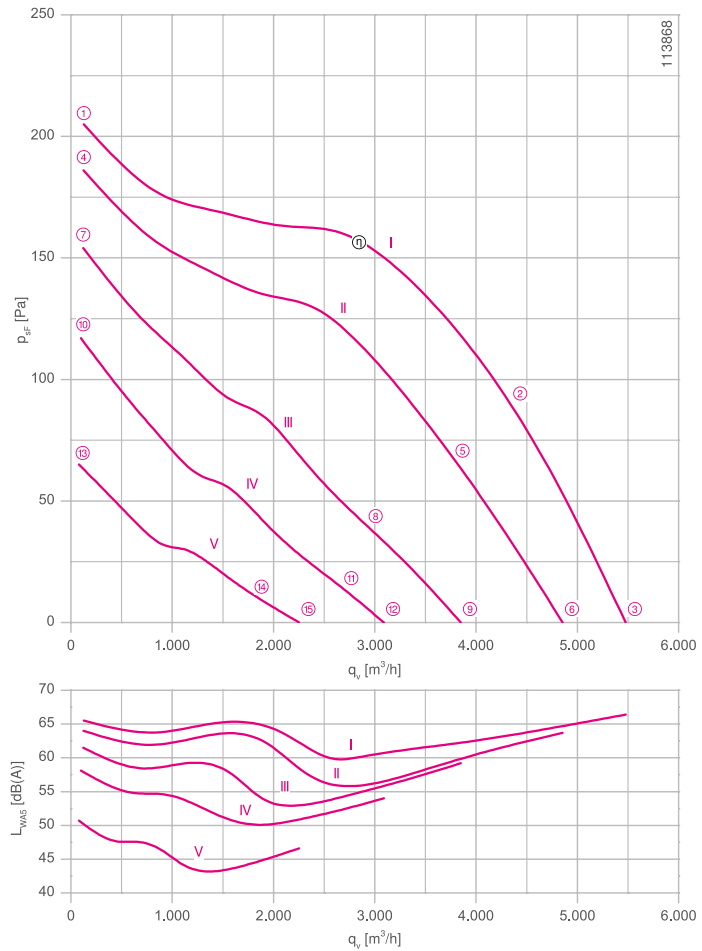

Measured with inlet nozzle, without guard grille according to ISO 5801

Inlet ring	00411686	Page 162
Connection diagram	1360-106XA	Page 168

Dimensions mm

Free-running motorized impeller RH
in installation position H/Vu/Vo

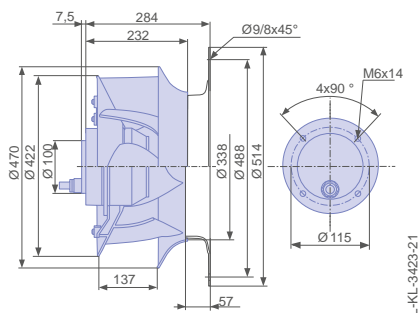

Performance data

Type	Characteristic curve	Voltage	Operating point	Current	Input power	Speed	Suction side sound power level L_{WA5} dB(A)
		U V		I A	P_1 W	n min ⁻¹	
RH45V-6DK.4F.VR	I	400	①	0.52	180	950	66
		400*	②	0.70*	320*	880*	63
		400	③	0.66	300	890	66
	II	300	④	0.46	150	900	64
		300	⑤	0.70	270	760	60
		300	⑥	0.66	250	790	64
	III	230	⑦	0.46	130	820	62
		230	⑧	0.68	190	590	55
		230	⑨	0.66	180	630	59
	IV	190	⑩	0.48	110	720	58
		190	⑪	0.60	130	480	52
		190	⑫	0.58	130	510	54
	V	145	⑬	0.44	75	540	51
		145	⑭	0.48	75	350	44
		145	⑮	0.48	75	370	47

*rated data

Fan ordering information

Design RH*

Installation position H/Vu/Vo

Electrical connection Supply cable axial, 105cm

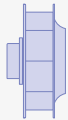

Type RH45V-6DK.4F.VR

Article no. 115598

Weight kg 9.60

* Inlet nozzle not included in the scope of delivery

Control technology

Frequency inverters
Fcontrol 3~



Motor protection units
3~



Transformer-based
controllers 3~



Electronic voltage
controllers 3~



ZAvblue

for single phase alternating current, 4 pole

RH50V-4E



Description

Motor technology: AC
 Rated voltage U_N : 1~ 230 V \pm 10 %*
 Rated frequency f_N : 50 Hz*
 Input power P_i : 1.65 kW*
 Rated current I_N : 7.40 A*
 Rated speed n_N : 1350 min⁻¹*
 Starting current I_s : 22,00 A
 Current increase ΔI : 15 %
 Service capacitor C_{400V} : 35.0 μ F
 Thermal class: **THCL155***
 Min. permitted ambient temperature $t_{R(min)}$: -15 °C
 Max. permitted ambient temperature $t_{R(max)}$: 60 °C
 Degree of protection : IP54
 Motor protection: thermal contact
 Impeller : High Performance Composite Material, uncoated, ultramarine blue
 Motor: 1 coat paint, pebble grey
 Conformity: ErP 2015, CE
ErP-data
 Efficiency η_{statA} : 49.4 %
 Efficiency: $N_{actual} = 58.3 / N_{target} = 50$ **
 * Rated data
 **ErP 2015

Characteristic curve

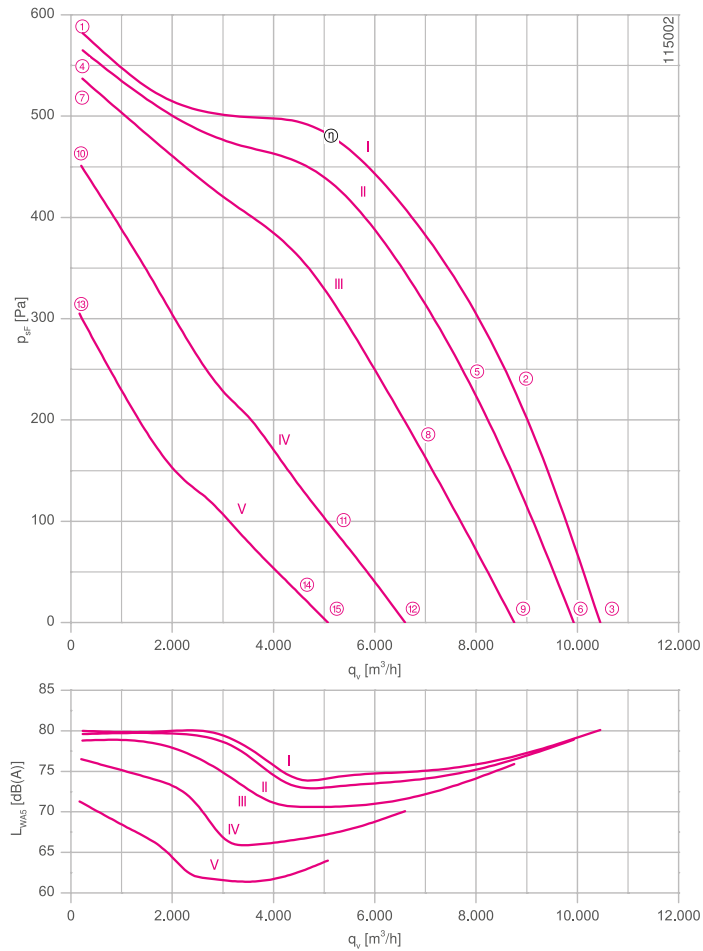

Measured with inlet nozzle, without guard grille according to ISO 5801

Inlet ring 00412014 Page 162
 Connection diagram 1360-104XA Page 168

Dimensions mm

Free-running motorized impeller RH
 in installation position H/Vu/Vo

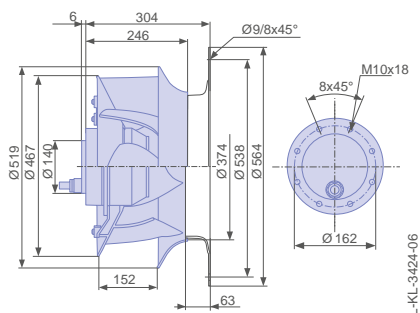

Performance data

Type	Characteristic curve	Voltage	Operating point	Current	Input power	Speed	Suction side sound power level L_{WA5} dB(A)
		U V		I A	P_1 W	n min ⁻¹	
RH50V-4EK.6N.VR	I	230	①	4.20	940	1440	80
		230*	②	7.40*	1650*	1350*	77
		230	③	6.80	1550	1370	80
	II	200	④	4.40	860	1420	80
		200	⑤	7.80	1500	1260	75
		200	⑥	7.20	1400	1300	79
	III	170	⑦	4.60	780	1380	79
		170	⑧	8.20	1300	1090	72
		170	⑨	7.80	1250	1150	76
	IV	135	⑩	5.00	660	1270	77
		135	⑪	7.60	900	810	67
		135	⑫	7.40	880	870	70
	V	110	⑬	5.40	540	1050	71
		110	⑭	6.40	620	630	62
		110	⑮	6.40	600	670	64

*rated data

Fan ordering information

Design RH*

Installation position H/Vu/Vo

Electrical connection Supply cable axial, 105cm

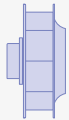

Type RH50V-4EK.6N.VR

Article no. 115606

Weight kg 25.20

* Inlet nozzle not included in the scope of delivery

Control technology

Frequency inverters
Fcontrol 1~



Motor protection units
1~



Transformer-based
controllers 1~



Electronic voltage
controllers 1~



ZAvblue

for single phase alternating current, 6 pole

RH50V-6E



Description

Motor technology: AC
 Rated voltage U_N : 1~ 230 V \pm 10 %*
 Rated frequency f_N : 50 Hz* (60Hz data available)
 Input power P_i : 0.54 kW*
 Rated current I_N : 2.50 A*
 Rated speed n_N : 900 min⁻¹*
 Starting current I_A : 6.00 A
 Current increase ΔI : 5 %
 Service capacitor C_{400V} : 14.0 μ F
 Thermal class: **THCL155***
 Min. permitted ambient temperature $t_{R(min)}$: -15 °C
 Max. permitted ambient temperature $t_{R(max)}$: 60 °C
 Degree of protection : IP54
 Motor protection: thermal contact
 Impeller : High Performance Composite Material, uncoated, ultramarine blue
 Motor: 1 coat paint, pebble grey
 Conformity: ErP 2015, CE
ErP-data
 Efficiency η_{statA} : 44.1 %
 Efficiency: $N_{actual} = 57.7 / N_{target} = 50$ **
 * Rated data
 **ErP 2015

Characteristic curve

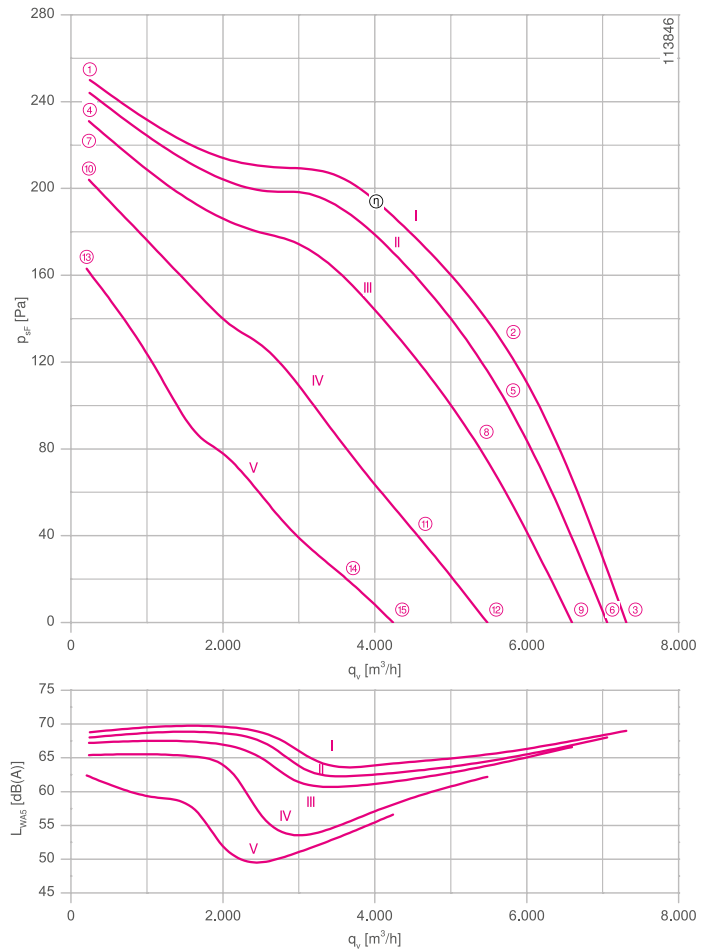

Measured with inlet nozzle, without guard grille according to ISO 5801

Inlet ring 00412014 Page 162
 Connection diagram 1360-104XA Page 168

Dimensions mm

Free-running motorized impeller RH
 in installation position H/Vu/Vo

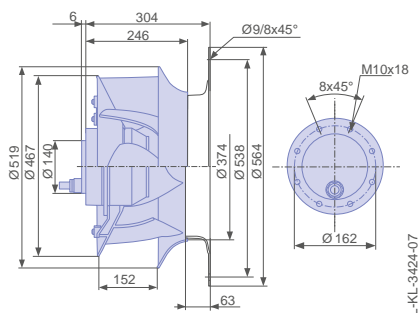

Performance data

Type	Characteristic curve	Voltage	Operating point	Current	Input power	Speed	Suction side sound power level L_{WAS} dB(A)
		U V		I A	P_1 W	n min ⁻¹	
RH50V-6EK.6F.VR	I	230	①	1.75	360	950	69
		230*	②	2.50*	540*	900*	66
		230	③	2.30	500	910	69
	II	200	④	1.60	310	940	68
		200	⑤	2.50	480	860	65
		200	⑥	2.30	440	880	68
	III	170	⑦	1.60	260	920	67
		170	⑧	2.60	420	800	63
		170	⑨	2.40	380	830	67
	IV	135	⑩	1.65	220	860	65
		135	⑪	2.60	320	630	58
		135	⑫	2.50	310	690	62
	V	110	⑬	1.75	180	770	62
		110	⑭	2.40	230	490	53
		110	⑮	2.30	230	530	57

*rated data

Fan ordering information

Design RH*

Installation position H/Vu/Vo

Electrical connection Supply cable axial, 105cm

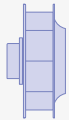

Type RH50V-6EK.6F.VR

Article no. 115603

Weight kg 17.20

* Inlet nozzle not included in the scope of delivery

Control technology

Frequency inverters
Fcontrol 1~



Motor protection units
1~



Transformer-based
controllers 1~



Electronic voltage
controllers 1~



ZAvblue

for three phase alternating current, 4 pole

RH50V-4D



Description

Motor technology: AC
 Rated voltage U_N : 3~ 230/400 V (Δ/Y) ± 10 %*
 Rated frequency f_N : 50 Hz* (60Hz data available)
 Input power P_i : 1.45 kW*
 Rated current I_N : 5.00/2.80 A*
 Rated speed n_N : 1280 min⁻¹*
 Starting current I_A : 16.00 / 9,50 A
 Current increase ΔI : 0 %
 Thermal class: **THCL155***
 Min. permitted ambient temperature $t_{R(min)}$: -15 °C
 Max. permitted ambient temperature $t_{R(max)}$: 60 °C
 Degree of protection : IP54
 Motor protection: thermal contact
 Impeller : High Performance Composite Material, uncoated, ultramarine blue
 Motor: 1 coat paint, pebble grey
 Conformity: ErP 2015, CE
ErP-data
 Efficiency η_{statA} : 50.2 %
 Efficiency: $N_{actual} = 59.5 / N_{target} = 50$ **
 * Rated data
 **ErP 2015

Characteristic curve

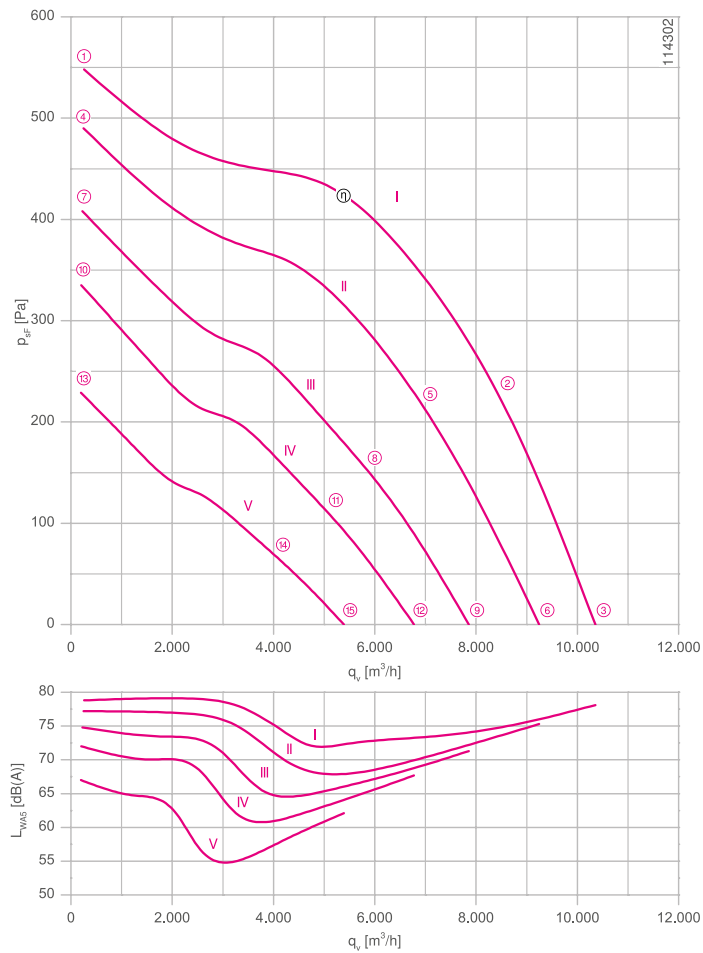

Measured with inlet nozzle, without guard grille according to ISO 5801

Inlet ring 00412014 Page 162
 Connection diagram 1360-106XA Page 168

Dimensions mm

Free-running motorized impeller RH
 in installation position H/Vu/Vo

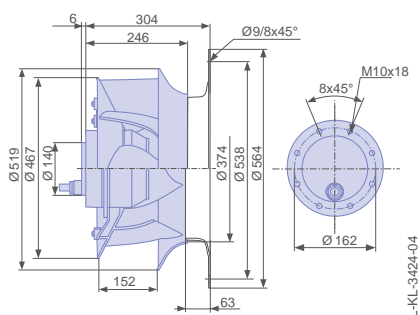

Performance data

Type	Characteristic curve	Voltage	Operating point	Current	Input power	Speed	Suction side sound power level L_{WAS} dB(A)
		U V		I A	P_1 W	n min ⁻¹	
RH50V-4DK.6K.VR	I	400	①	1.90	760	1400	79
		400*	②	2.80*	1450*	1280*	75
		400	③	2.60	1300	1310	78
	II	300	④	1.75	680	1320	77
		300	⑤	2.80	1150	1130	71
		300	⑥	2.60	1100	1170	75
	III	230	⑦	1.80	580	1210	75
		230	⑧	2.70	860	960	67
		230	⑨	2.60	820	1000	71
	IV	190	⑩	1.85	480	1100	72
		190	⑪	2.50	640	820	63
		190	⑫	2.40	620	860	68
	V	145	⑬	1.75	350	910	67
		145	⑭	2.20	420	650	57
		145	⑮	2.10	400	680	62

*rated data

Fan ordering information

Design RH*

Installation position H/Vu/Vo

Electrical connection Supply cable axial, 105cm

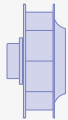

Type RH50V-4DK.6K.VR

Article no. 115604

Weight kg 21.00

* Inlet nozzle not included in the scope of delivery

Control technology

Frequency inverters
Fcontrol 3~



Motor protection units
3~



Transformer-based
controllers 3~



Electronic voltage
controllers 3~



ZAvblue

for three phase alternating current, 6 pole

RH50V-6D



Description

Motor technology: AC
 Rated voltage U_N : 3~ 230/400 V (Δ/Y) ± 10 %*
 Rated frequency f_N : 50 Hz*
 Input power P_i : 0.48 kW*
 Rated current I_N : 1.55/0.88 A*
 Rated speed n_N : 860 min⁻¹*
 Starting current I_A : 4.0 / 2.80 A
 Current increase ΔI : 0 %
 Thermal class: **THCL155***
 Min. permitted ambient temperature $t_{R(\min)}$: -15 °C
 Max. permitted ambient temperature $t_{R(\max)}$: 60 °C
 Degree of protection : IP54
 Motor protection: thermal contact
 Impeller : High Performance Composite Material, uncoated, ultramarine blue
 Motor: 1 coat paint, pebble grey
 Conformity: ErP 2015, CE
ErP-data
 Efficiency η_{statA} : 46.4 %
 Efficiency: $N_{\text{actual}} = 60.9 / N_{\text{target}} = 50$ **
 * Rated data
 **ErP 2015

Characteristic curve

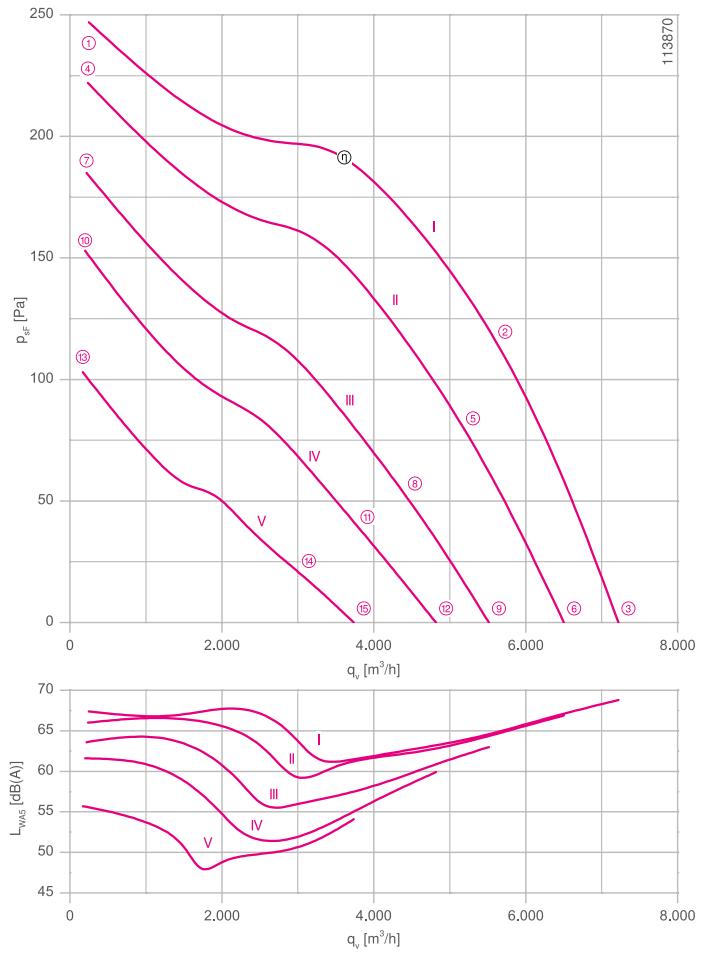

Measured with inlet nozzle, without guard grille according to ISO 5801

Inlet ring 00412014 Page 162
 Connection diagram 1360-106XA Page 168

Dimensions mm

Free-running motorized impeller RH
 in installation position H/Vu/Vo

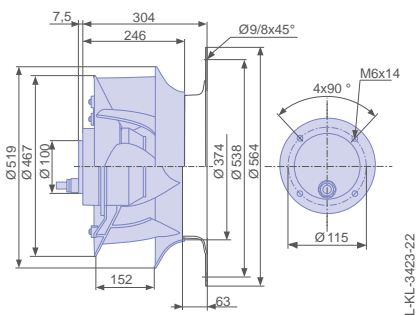

Performance data

Type	Characteristic curve	Voltage	Operating point	Current	Input power	Speed	Suction side sound power level L_{WAS} dB(A)
		U V		I A	P_1 W	n min ⁻¹	
RH50V-6DK.4F.VR	I	400	①	0.66	270	930	67
		400*	②	0.88*	480*	860*	65
		400	③	0.82	440	880	69
	II	300	④	0.56	230	890	66
		300	⑤	0.88	400	770	63
		300	⑥	0.82	370	800	67
	III	230	⑦	0.58	200	810	64
		230	⑧	0.88	310	640	59
		230	⑨	0.82	290	680	63
	IV	190	⑩	0.60	170	740	62
		190	⑪	0.84	240	550	55
		190	⑫	0.80	230	590	60
	V	145	⑬	0.58	130	610	56
		145	⑭	0.72	160	430	50
		145	⑮	0.70	150	460	54

*rated data

Fan ordering information

Design RH*

Installation position H/Vu/Vo

Electrical connection Supply cable axial, 105cm

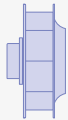

Type RH50V-6DK.4F.VR

Article no. 115602

Weight kg 10.60

* Inlet nozzle not included in the scope of delivery

Control technology

Frequency inverters
Fcontrol 3~



Motor protection units
3~



Transformer-based
controllers 3~



Electronic voltage
controllers 3~



ZAvblue

for three phase alternating current, 6 pole

RH50V-6D



Description

Motor technology: AC
 Rated voltage U_N : 3~ 230/400 V (Δ/Y) ± 10 %*
 Rated frequency f_N : 50 Hz* (60Hz data available)
 Input power P_i : 0.50 kW*
 Rated current I_N : 2.30/1.30 A*
 Rated speed n_N : 920 min⁻¹*
 Starting current I_A : 8.50 / 5.00 A
 Current increase ΔI : 0 %
 Thermal class: **THCL155***
 Min. permitted ambient temperature $t_{R(min)}$: -15 °C
 Max. permitted ambient temperature $t_{R(max)}$: 60 °C
 Degree of protection : IP54
 Motor protection: thermal contact
 Impeller : High Performance Composite Material, uncoated, ultramarine blue
 Motor: 1 coat paint, pebble grey
 Conformity: ErP 2015, CE
ErP-data
 Efficiency η_{statA} : 49.9 %
 Efficiency: $N_{actual} = 64.1 / N_{target} = 50$ **
 * Rated data
 **ErP 2015

Characteristic curve

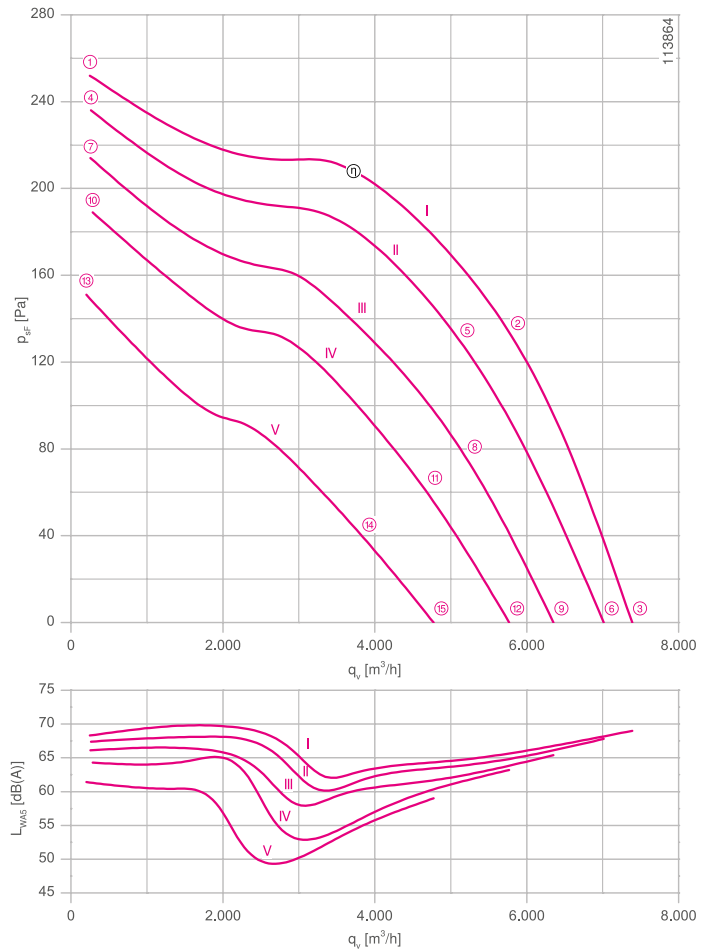

Inlet ring 00412014 Page 162
 Connection diagram 1360-106XA Page 168

Dimensions mm

Free-running motorized impeller RH
 in installation position H/Vu/Vo

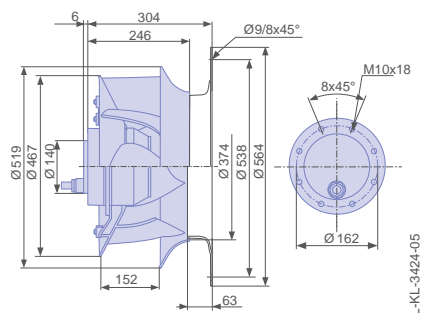

Performance data

Type	Characteristic curve	Voltage	Operating point	Current	Input power	Speed	Suction side sound power level L_{WA5} dB(A)
		U V		I A	P_1 W	n min ⁻¹	
RH50V-6DK.6F.VR	I	400	①	1.10	280	960	68
		400*	②	1.30*	500*	920*	66
		400	③	1.25	460	920	69
	II	300	④	0.86	240	930	67
		300	⑤	1.15	420	860	63
		300	⑥	1.10	390	870	68
	III	230	⑦	0.78	210	890	66
		230	⑧	1.15	360	770	62
		230	⑨	1.05	330	800	65
	IV	190	⑩	0.78	190	840	64
		190	⑪	1.15	290	690	60
		190	⑫	1.05	280	720	63
	V	145	⑬	0.78	150	740	61
		145	⑭	1.05	210	560	55
		145	⑮	1.00	200	600	59

*rated data

Fan ordering information

Design RH*

Installation position H/Vu/Vo

Electrical connection Supply cable axial, 105cm

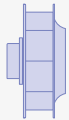

Type RH50V-6DK.6F.VR

Article no. 115605

Weight kg 17.20

* Inlet nozzle not included in the scope of delivery

Control technology

Frequency inverters
Fcontrol 3~



Motor protection units
3~



Transformer-based
controllers 3~



Electronic voltage
controllers 3~



ZAvblue

for single phase alternating current, 6 pole

RH56V-6E



Description

Motor technology: AC
 Rated voltage U_N : 1~ 230 V \pm 10 %*
 Rated frequency f_N : 50 Hz* (60Hz data available)
 Input power P_i : 0.84 kW*
 Rated current I_N : 4.20 A*
 Rated speed n_N : 890 min⁻¹*
 Starting current I_A : 11.00 A
 Current increase ΔI : 10 %
 Service capacitor C_{400V} : 16.0 μ F
 Thermal class: THCL155*
 Min. permitted ambient temperature $t_{R(min)}$: -15 °C
 Max. permitted ambient temperature $t_{R(max)}$: 60 °C
 Degree of protection : IP54
 Motor protection: thermal contact
 Impeller : High Performance Composite Material, uncoated, ultramarine blue
 Motor: 1 coat paint, pebble grey
 Conformity: ErP 2015, CE
ErP-data
 Efficiency η_{statA} : 46.5 %
 Efficiency: $N_{actual} = 58.2 / N_{target} = 50$ **
 * Rated data
 **ErP 2015

Characteristic curve

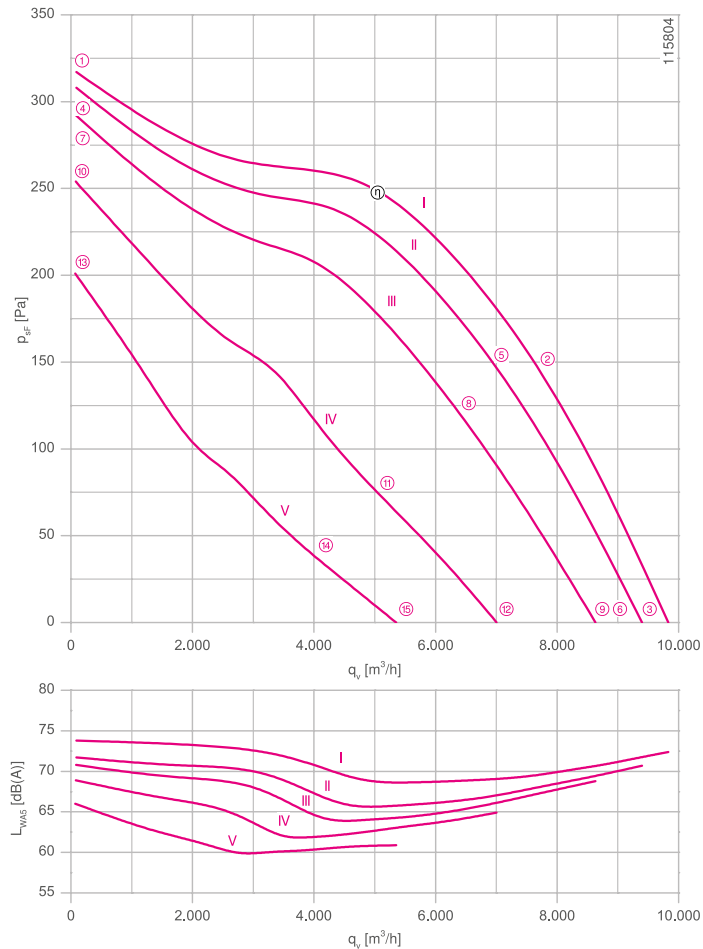

Measured with inlet nozzle, without guard grille according to ISO 5801

Inlet ring 00412015 Page 162
 Connection diagram 1360-104XA Page 168

Dimensions mm

Free-running motorized impeller RH
 in installation position H/Vu/Vo

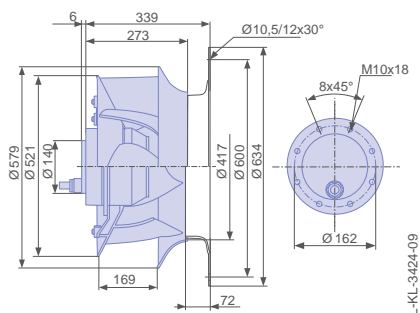

Performance data

Type	Characteristic curve	Voltage	Operating point	Current	Input power	Speed	Suction side sound power level L_{WAS} dB(A)
		U V		I A	P_1 W	n min ⁻¹	
RH56V-6EK.6N.VR	I	230	①	2.80	480	950	74
		230*	②	4.20*	840*	890*	70
		230	③	4.00	780	900	72
	II	200	④	2.60	440	940	72
		200	⑤	4.40	780	840	67
		200	⑥	4.00	720	860	71
	III	170	⑦	2.60	390	910	71
		170	⑧	4.60	700	760	65
		170	⑨	4.20	660	800	69
	IV	135	⑩	2.80	340	850	69
		135	⑪	4.60	560	600	63
		135	⑫	4.40	520	650	65
	V	110	⑬	3.00	300	750	66
		110	⑭	4.20	400	460	60
		110	⑮	4.20	390	490	61

*rated data

Fan ordering information

Design RH*

Installation position H/Vu/Vo

Electrical connection Supply cable axial, 105cm

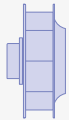

Type RH56V-6EK.6N.VR

Article no. 115607

Weight kg 26.80

* Inlet nozzle not included in the scope of delivery

Control technology

Frequency inverters
Fcontrol 1~



Motor protection units
1~



Transformer-based
controllers 1~



Electronic voltage
controllers 1~



ZAvblue

for three phase alternating current, 4 pole

RH56V-4D



Description

Motor technology: AC
 Rated voltage U_N : 3~ 230/400 V (Δ/Y) ± 10 %*
 Rated frequency f_N : 50 Hz*
 Input power P_i : 2.50 kW*
 Rated current I_N : 8.20/4.60 A*
 Rated speed n_N : 1330 min⁻¹*
 Starting current I_A : 38.00 / 22.00 A
 Current increase ΔI : 5 %
 Thermal class: **THCL155***
 Min. permitted ambient temperature $t_{R(min)}$: -15 °C
 Max. permitted ambient temperature $t_{R(max)}$: 45 °C
 Degree of protection : IP54
 Motor protection: thermal contact
 Impeller : High Performance Composite Material, uncoated, ultramarine blue
 Motor: 1 coat paint, pebble grey
 Conformity: ErP 2015, CE
ErP-data
 Efficiency η_{statA} : 52.6 %
 Efficiency: $N_{actual} = 59.3 / N_{target} = 50$ **
 * Rated data
 **ErP 2015

Characteristic curve

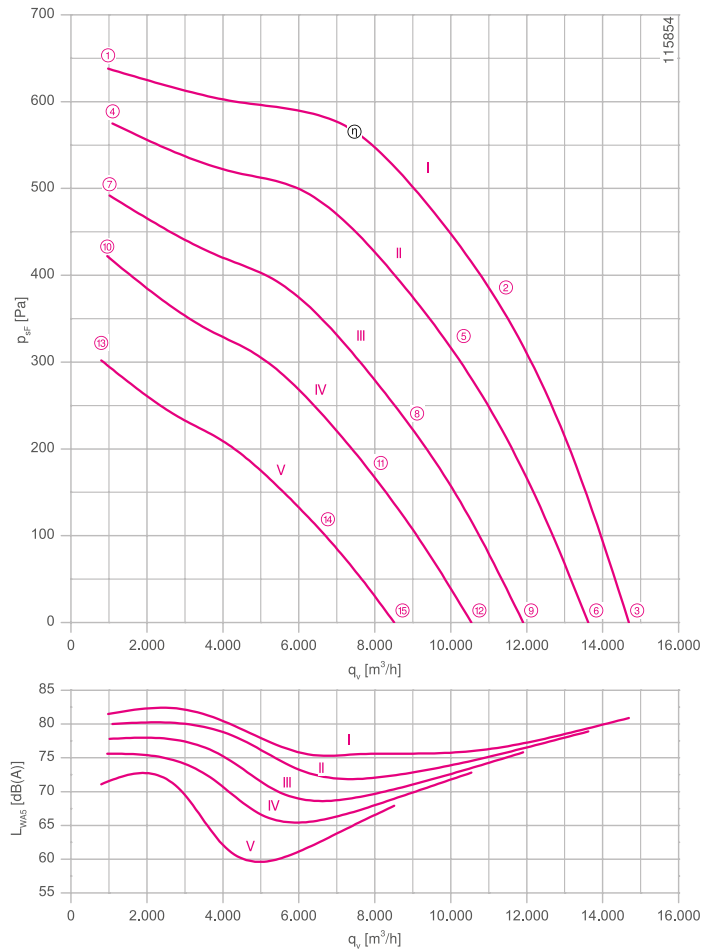

Measured with inlet nozzle, without guard grille according to ISO 5801

Inlet ring 00412015 Page 162
 Connection diagram 1360-106XA Page 168

Dimensions mm

Free-running motorized impeller RH
 in installation position H/Vu/Vo

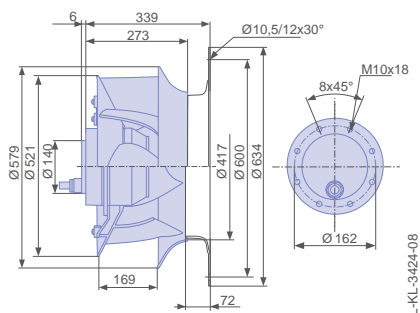

Performance data

Type	Characteristic curve	Voltage	Operating point	Current	Input power	Speed	Suction side sound power level L_{WAS} dB(A)
		U V		I A	P_1 W	n min ⁻¹	
RH56V-4DK.6N.VR	I	400	①	3.20	1400	1420	82
		400*	②	4.60*	2500*	1330*	76
		400	③	4.40	2300	1350	81
	II	300	④	3.00	1250	1360	80
		300	⑤	4.80	2200	1210	74
		300	⑥	4.40	2000	1240	79
	III	230	⑦	3.20	1100	1260	78
		230	⑧	4.80	1700	1050	71
		230	⑨	4.60	1600	1090	76
	IV	190	⑩	3.30	940	1160	76
		190	⑪	4.80	1350	930	68
		190	⑫	4.60	1300	970	73
	V	145	⑬	3.30	720	990	71
		145	⑭	4.20	920	750	63
		145	⑮	4.20	900	790	68

*rated data

Fan ordering information

Design RH*

Installation position H/Vu/Vo

Electrical connection Supply cable axial, 105cm

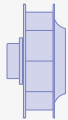

Type RH56V-4DK.6N.VR

Article no. 115641

Weight kg 26.80

* Inlet nozzle not included in the scope of delivery

Control technology

Frequency inverters
Fcontrol 3~



Motor protection units
3~



Transformer-based
controllers 3~



Electronic voltage
controllers 3~



ZAvblue

for three phase alternating current, 6 pole

RH56V-6D



Description

Motor technology: AC
 Rated voltage U_N : 3~ 230/400 V (Δ/Y) ± 10 %*
 Rated frequency f_N : 50 Hz* (60Hz data available)
 Input power P_i : 0.86 kW*
 Rated current I_N : 3.80/2.20 A*
 Rated speed n_N : 920 min⁻¹*
 Starting current I_A : 16.00 / 9.00 A
 Current increase ΔI : 0 %
 Thermal class: **THCL155***
 Min. permitted ambient temperature $t_{R(min)}$: -15 °C
 Max. permitted ambient temperature $t_{R(max)}$: 60 °C
 Degree of protection : IP54
 Motor protection: thermal contact
 Impeller : High Performance Composite Material, uncoated, ultramarine blue
 Motor: 1 coat paint, pebble grey
 Conformity: ErP 2015, CE
ErP-data
 Efficiency η_{statA} : 50.7 %
 Efficiency: $N_{actual} = 62.5 / N_{target} = 50$ **
 * Rated data
 **ErP 2015

Characteristic curve

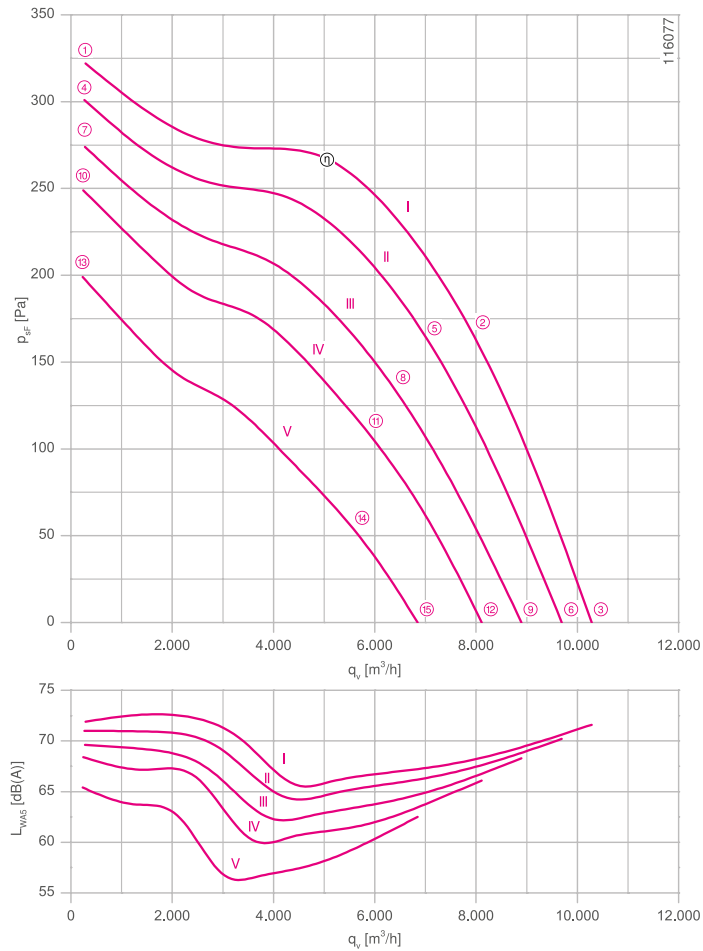

Inlet ring 00412015 Page 162
 Connection diagram 1360-106XA Page 168

Dimensions mm

Free-running motorized impeller RH
 in installation position H/Vu/Vo

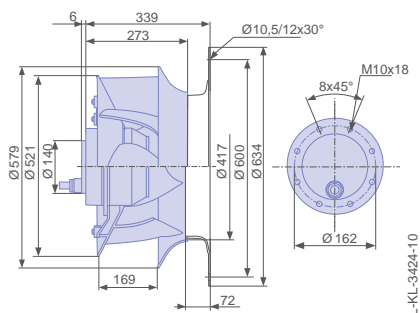

Performance data

Type	Characteristic curve	Voltage	Operating point	Current	Input power	Speed	Suction side sound power level L_{WA5} dB(A)
		U V		I A	P_1 W	n min ⁻¹	
RH56V-6DK.6K.VR	I	400	①	1.90	480	960	72
		400*	②	2.20*	860*	920*	68
		400	③	2.10	780	930	72
	II	300	④	1.45	400	930	71
		300	⑤	1.95	740	860	66
		300	⑥	1.80	680	880	70
	III	230	⑦	1.30	360	890	70
		230	⑧	1.90	620	780	64
		230	⑨	1.80	560	800	68
	IV	190	⑩	1.30	320	850	68
		190	⑪	1.90	520	710	62
		190	⑫	1.80	480	740	66
	V	145	⑬	1.30	260	760	65
		145	⑭	1.80	380	600	59
		145	⑮	1.70	360	630	63

*rated data

Fan ordering information

Design RH*

Installation position H/Vu/Vo

Electrical connection Supply cable axial, 105cm

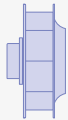

Type RH56V-6DK.6K.VR

Article no. 115608

Weight kg 22.60

* Inlet nozzle not included in the scope of delivery

Control technology

Frequency inverters
Fcontrol 3~



Motor protection units
3~



Transformer-based
controllers 3~



Electronic voltage
controllers 3~



ZAvblue

for three phase alternating current, 4 pole

RH63V-4D



Description

Motor technology: AC
 Rated voltage U_N : 3~ 230/400 V (Δ/Y) ± 10 %*
 Rated frequency f_N : 50 Hz*
 Input power P_i : 3.90 kW*
 Rated current I_N : 11.50/6.60 A*
 Rated speed n_N : 1270 min⁻¹*
 Starting current I_A : 46,00 / 26,00 A
 Current increase ΔI : 5 %
 Thermal class: **THCL155***
 Min. permitted ambient temperature $t_{R(min)}$: -15 °C
 Max. permitted ambient temperature $t_{R(max)}$: 55 °C
 Degree of protection : IP54
 Motor protection: thermal contact
 Impeller : High Performance Composite Material, uncoated, ultramarine blue
 Motor: 1 coat paint, pebble grey
 Conformity: ErP 2015, CE
ErP-data
 Efficiency η_{statA} : 51.5 %
 Efficiency: $N_{actual} = 56.3 / N_{target} = 50$ **
 * Rated data
 **ErP 2015

Characteristic curve

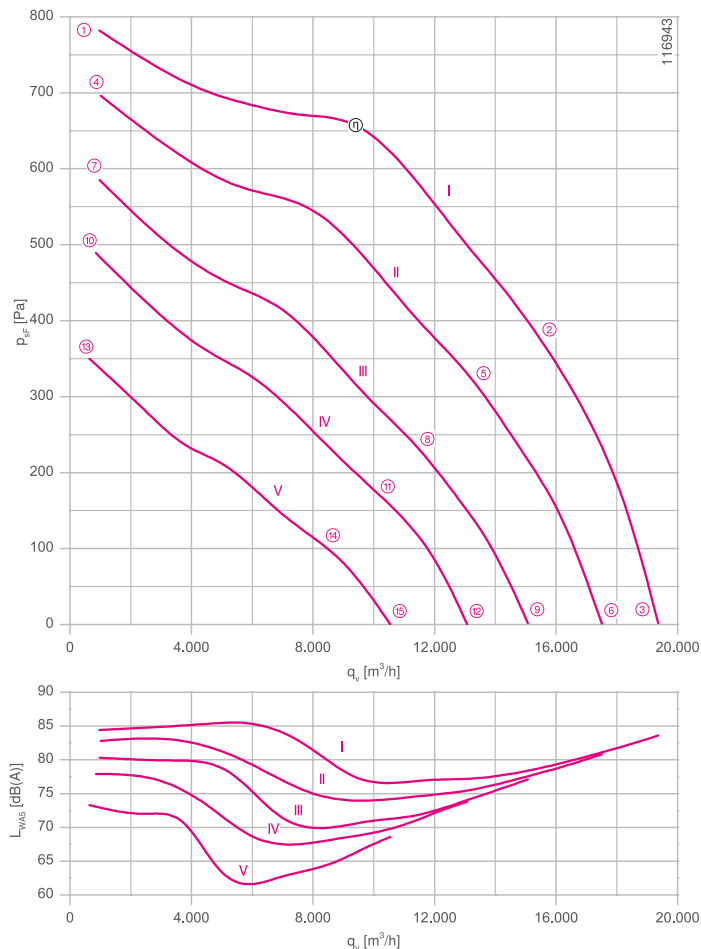

Measured with inlet nozzle, without guard grille according to ISO 5801

Inlet ring 00412371 Page 162
 Connection diagram 1360-106XA Page 168

Dimensions mm

Free-running motorized impeller RH
 in installation position H/Vu/Vo

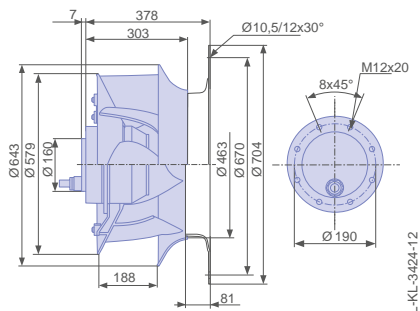

Performance data

Type	Characteristic curve	Voltage	Operating point	Current	Input power	Speed	Suction side sound power level L_{WA5} dB(A)
		U V		I A	P_1 W	n min ⁻¹	
RH63V-4DK.7Q.VR	I	400	①	4.20	2100	1390	84
		400*	②	6.60*	3900*	1270*	79
		400	③	6.20	3600	1300	84
	II	300	④	4.20	1850	1310	83
		300	⑤	6.80	3200	1140	76
		300	⑥	6.40	3000	1170	81
	III	230	⑦	4.40	1550	1200	80
		230	⑧	6.80	2400	980	72
		230	⑨	6.40	2300	1010	77
	IV	190	⑩	4.60	1350	1100	78
		190	⑪	6.40	1900	850	69
		190	⑫	6.20	1800	890	74
	V	145	⑬	4.60	1000	930	73
		145	⑭	5.80	1250	680	64
		145	⑮	5.60	1250	720	69

*rated data

Fan ordering information

Design RH*

Installation position H/Vu/Vo

Electrical connection Supply cable axial, 105cm

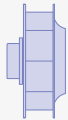

Type RH63V-4DK.7Q.VR

Article no. 115611

Weight kg 41.80

* Inlet nozzle not included in the scope of delivery

Control technology

Frequency inverters
Fcontrol 3~



Motor protection units
3~



Transformer-based
controllers 3~



Electronic voltage
controllers 3~



ZAvblue

for three phase alternating current, 6 pole

RH63V-6D



Description

Motor technology: AC
 Rated voltage U_N : 3~ 230/400 V (Δ/Y) ± 10 %*
 Rated frequency f_N : 50 Hz*
 Input power P_i : 1.45 kW*
 Rated current I_N : 6.00/3.40 A*
 Rated speed n_N : 920 min⁻¹*
 Starting current I_A : 22,00 / 12,00 A
 Current increase ΔI : 0 %
 Thermal class: **THCL155***
 Min. permitted ambient temperature $t_{R(min)}$: -15 °C
 Max. permitted ambient temperature $t_{R(max)}$: 60 °C
 Degree of protection : IP54
 Motor protection: thermal contact
 Impeller : High Performance Composite Material, uncoated, ultramarine blue
 Motor: 1 coat paint, pebble grey
 Conformity: ErP 2015, CE
ErP-data
 Efficiency η_{statA} : 51.8 %
 Efficiency: $N_{actual} = 60.8 / N_{target} = 50$ **
 * Rated data
 **ErP 2015

Characteristic curve

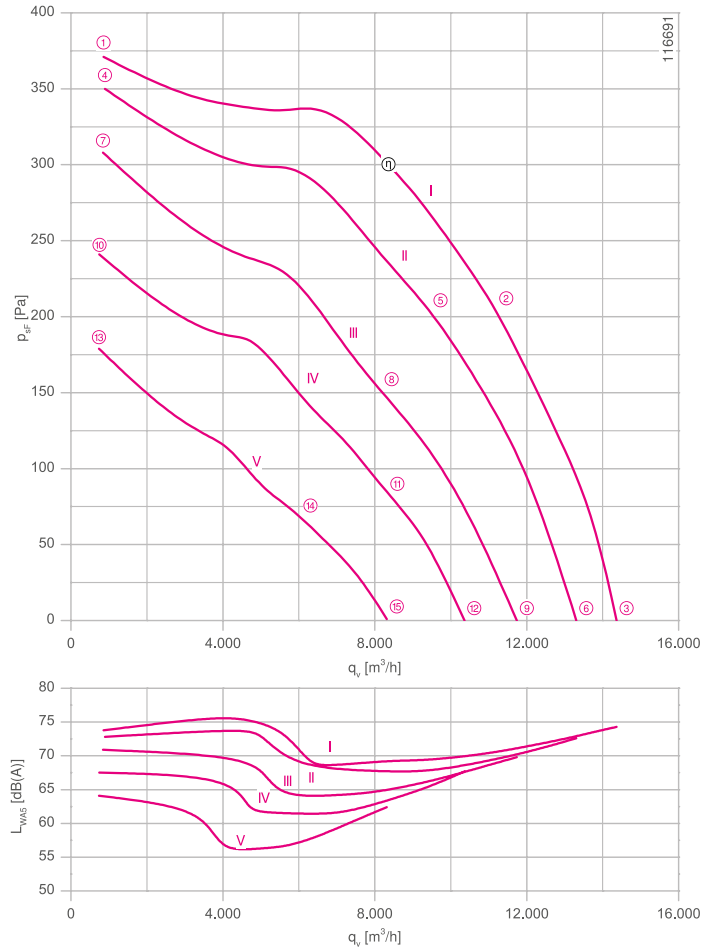

Measured with inlet nozzle, without guard grille according to ISO 5801

Inlet ring 00412371 Page 162
 Connection diagram 1360-106XA Page 168

Dimensions mm

Free-running motorized impeller RH
 in installation position H/Vu/Vo

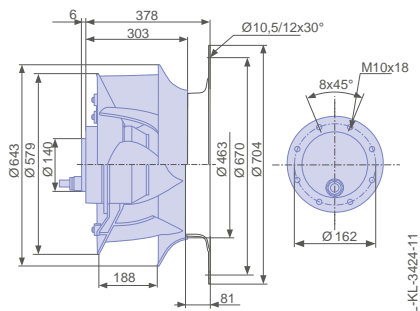

Performance data

Type	Characteristic curve	Voltage	Operating point	Current	Input power	Speed	Suction side sound power level L_{WAS} dB(A)
		U V		I A	P_1 W	n min ⁻¹	
RH63V-6DK.6N.VR	I	400	①	2.70	780	960	74
		400*	②	3.40*	1450*	920*	71
		400	③	3.20	1300	930	74
	II	300	④	2.20	680	930	73
		300	⑤	3.30	1200	840	68
		300	⑥	3.00	1100	860	73
	III	230	⑦	2.20	600	870	71
		230	⑧	3.20	960	730	65
		230	⑨	3.00	880	770	70
	IV	190	⑩	2.00	500	770	68
		190	⑪	3.10	760	640	63
		190	⑫	2.90	720	680	68
	V	145	⑬	2.20	420	690	64
		145	⑭	2.70	500	510	57
		145	⑮	2.60	480	540	62

*rated data

Fan ordering information

Design RH*

Installation position H/Vu/Vo

Electrical connection Supply cable axial, 105cm

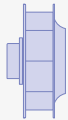

Type RH63V-6DK.6N.VR

Article no. 115609

Weight kg 28.70

* Inlet nozzle not included in the scope of delivery

Control technology

Frequency inverters
Fcontrol 3~



Motor protection units
3~



Transformer-based
controllers 3~



Electronic voltage
controllers 3~





System components

Product overview

Inlet nozzle

Page 162



System components

Inlet nozzle

Material: composite material

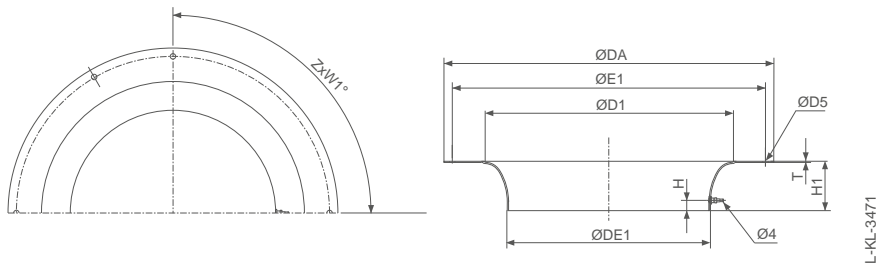

Size	Article no.	Article no. with measuring device	DA	DE1	D1	D5	E1	H1	H	T	ZxW1°	Weight
			mm	mm	mm	mm	mm	mm	mm	mm	(1)	kg
RH25V	00412364	00412601	303	183,5	224,1	9,0	283	32,3	10,5	2	6x60°	0,1
RH28V	00412366	00412602	343	204,9	250,6	9,0	317	35,3	12,0	2	8x45°	0,2
RH31V	00412368	00412603	378	230,8	282,6	9,0	352	40,3	14,5	2	8x45°	0,2
RH35V	00412370	00412604	418	258,0	316,6	9,0	392	45,3	16,0	2	8x45°	0,2
RH40V	00411684	00411994	464	298,1	362,8	9,0	438	50,7	15,5	4	8x45°	0,5
RH45V	00411686	00411995	514	331,1	406,8	9,0	488	56,6	17,5	4	8x45°	0,7
RH50V	00412014	00412357	564	366,1	448,1	9,0	538	63,1	20,5	4	8x45°	0,8
RH56V	00412015	00412358	634	408,1	499,9	10,5	600	71,6	23,0	4	12x30°	1,0
RH63V	00412371	00412605	704	453,6	556,6	10,5	670	80,7	29,5	4	12x30°	1,2

(1) fastening inlet nozzle

Nozzle coefficients

Size	ZAvblue
250	80
280	95
315	120
355	150
400	200
450	240
500	320
560	400
630	480

$\rho = 1.20 \text{ kg/m}^3$

Connection diagrams

EC technology

1360-384 (EC090)

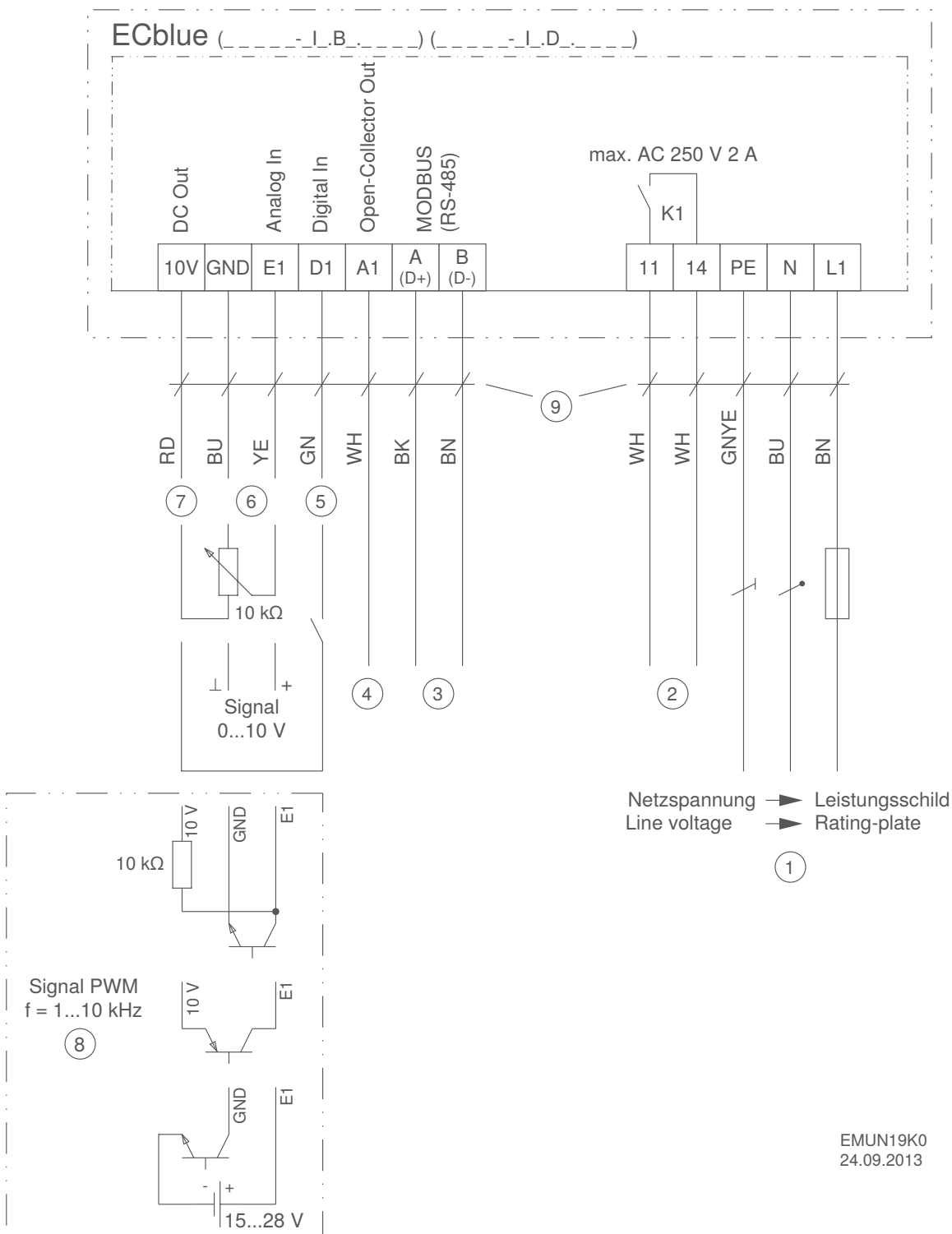

EMUN19K0
24.09.2013

- ① Line voltage see rating-plate
- ② Relay output for fault indication (max. contact rating AC 250 V 2 A)
- ③ MODBUS (RS-485) interface
- ④ Open-Collector output status / tachometer
- ⑤ Digital input for enable
- ⑥ Input for setting speed by 0...10 V signal / potentiometer ($R_1 > 100 \text{ k}\Omega$)
- ⑦ Voltage supply 10 V DC ($I_{\text{max}} 50 \text{ mA}$)
- ⑧ Setting speed by PWM signal ($f = 1 \dots 10 \text{ kHz}$)
- ⑨ Version with connection cables

Connection diagrams

EC technology

1360-403 (EC116 / EC152)

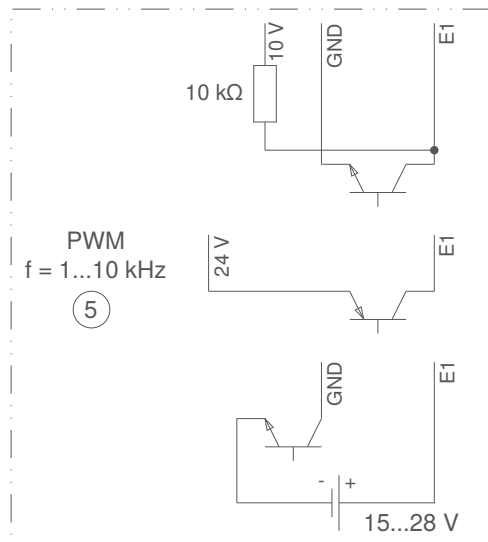
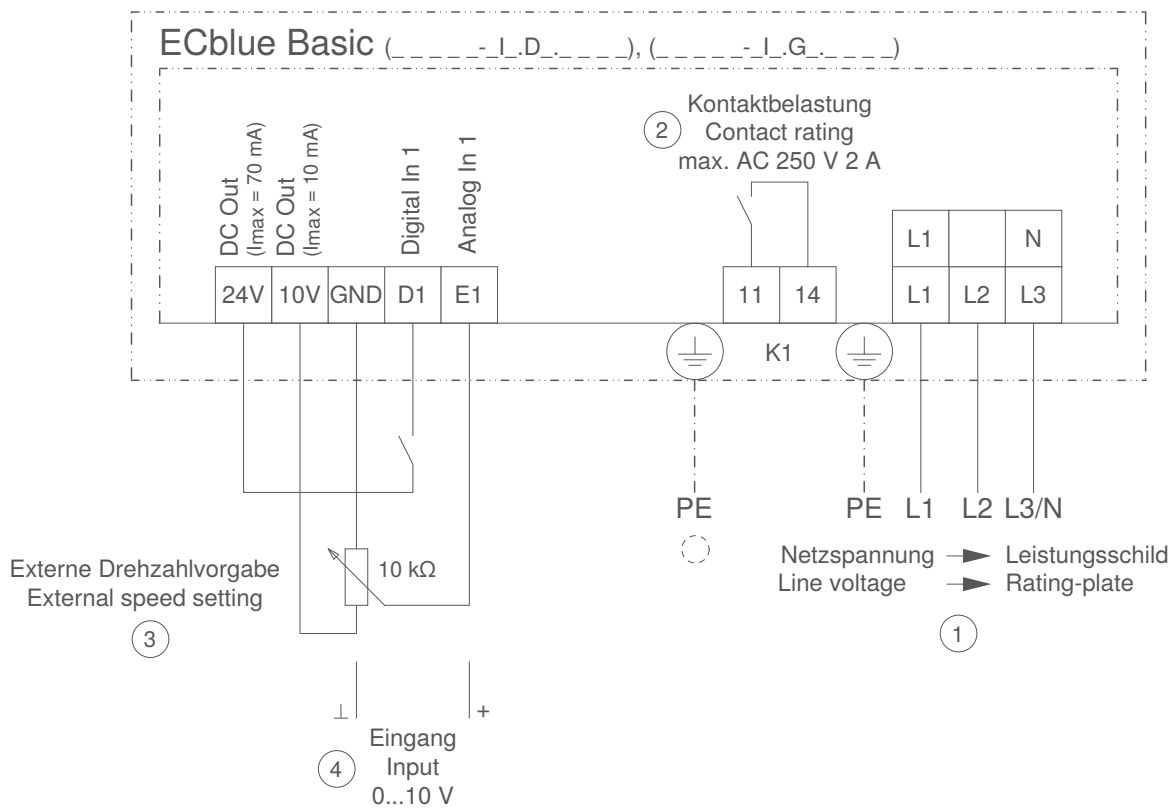

MOEA03K1
25.05.2012

- ① line voltage
- ② contact load
- ③ external speed setting
- ④ input
- ⑤ PWM



Connection diagrams

AC-Technology

104XA

For 1~-motor with capacitor and thermostatic switch (if built in).

Airflow direction: V

Direction of rotation: clockwise

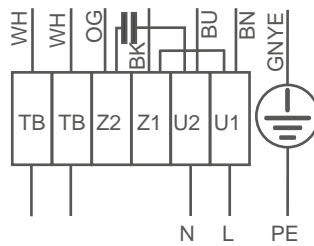

Cable colours:
BN brown
BU blue
BK black
OG orange
WH white
GNYE green-yellow

104XB

For 1~-motor with capacitor and thermostatic switch (if built in).

Airflow direction: A

Direction of rotation: counter clockwise

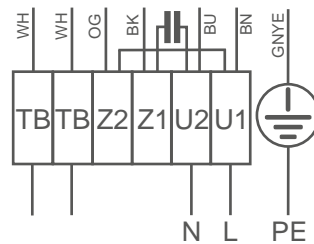

Cable colours:
BN brown
BU blue
BK black
OG orange
WH white
GNYE green-yellow

106XA

For 3~-motor with one speed and thermostatic switch (if built in).

Airflow direction: V

Direction of rotation: clockwise

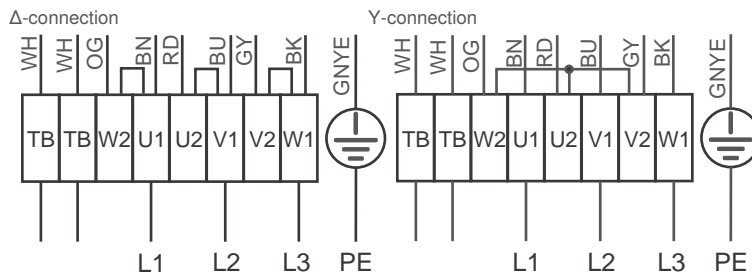

Cable colours:
BN brown
BU blue
BK black
RD red
GY grey
OG orange
WH white
GNYE green-yellow

106XB

For 3~-motor with one speed and thermostatic switch (if built in).

Airflow direction: A

Direction of rotation: clockwise

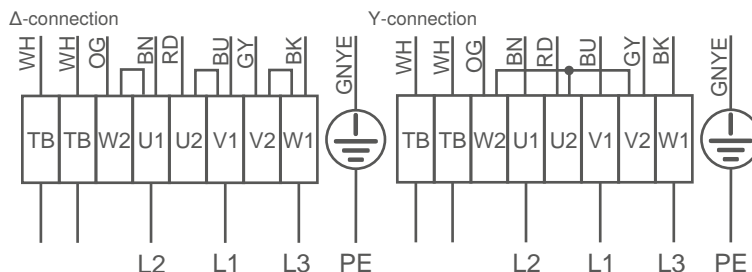

Cable colours:
BN brown
BU blue
BK black
RD red
GY grey
OG orange
WH white
GNYE green-yellow

108XA

For 3~-Motor with 2 speeds (Δ -/Y switch over) and thermostatic switch (if built in). Without bridge when using speed change-over switch.

Direction of air flow: V

Direction of rotation: Clockwise

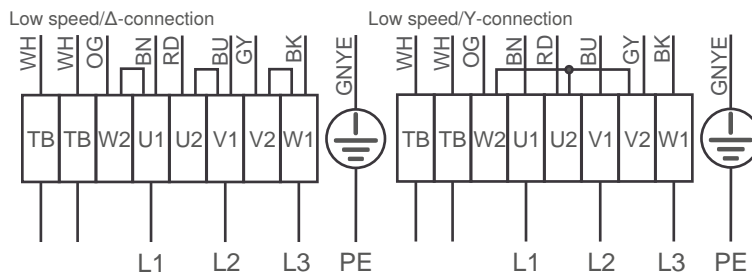

Cable colours:
BN brown
BU blue
BK black
RD red
GY grey
OG orange
WH white
GNYE green-yellow

108XB

For 3~ motor with 2 speeds (Δ -/Y switch over) and thermostatic switch (if built in). Without bridge when using speed change-over switch.

Direction of airflow: A

Direction of rotation: Counter clockwise

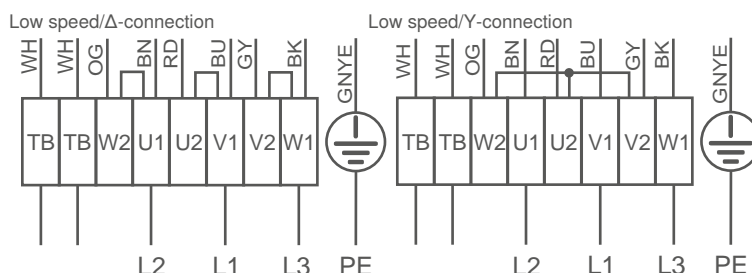

Cable colours:
BN brown
BU blue
BK black
RD red
GY grey
OG orange
WH white
GNYE green-yellow

The Royal League



© ZIEHL-ABEGG SE - 00704309 - EN - MA - 05/2018 - Pdf - This catalogue contains information for your guidance. No guarantee is provided with regard to the accuracy of all information and no legal claims may be derived from this. Reproduction of this information, or extracts thereof, is permitted only with written approval.