

LT-S2.B Spare Parts

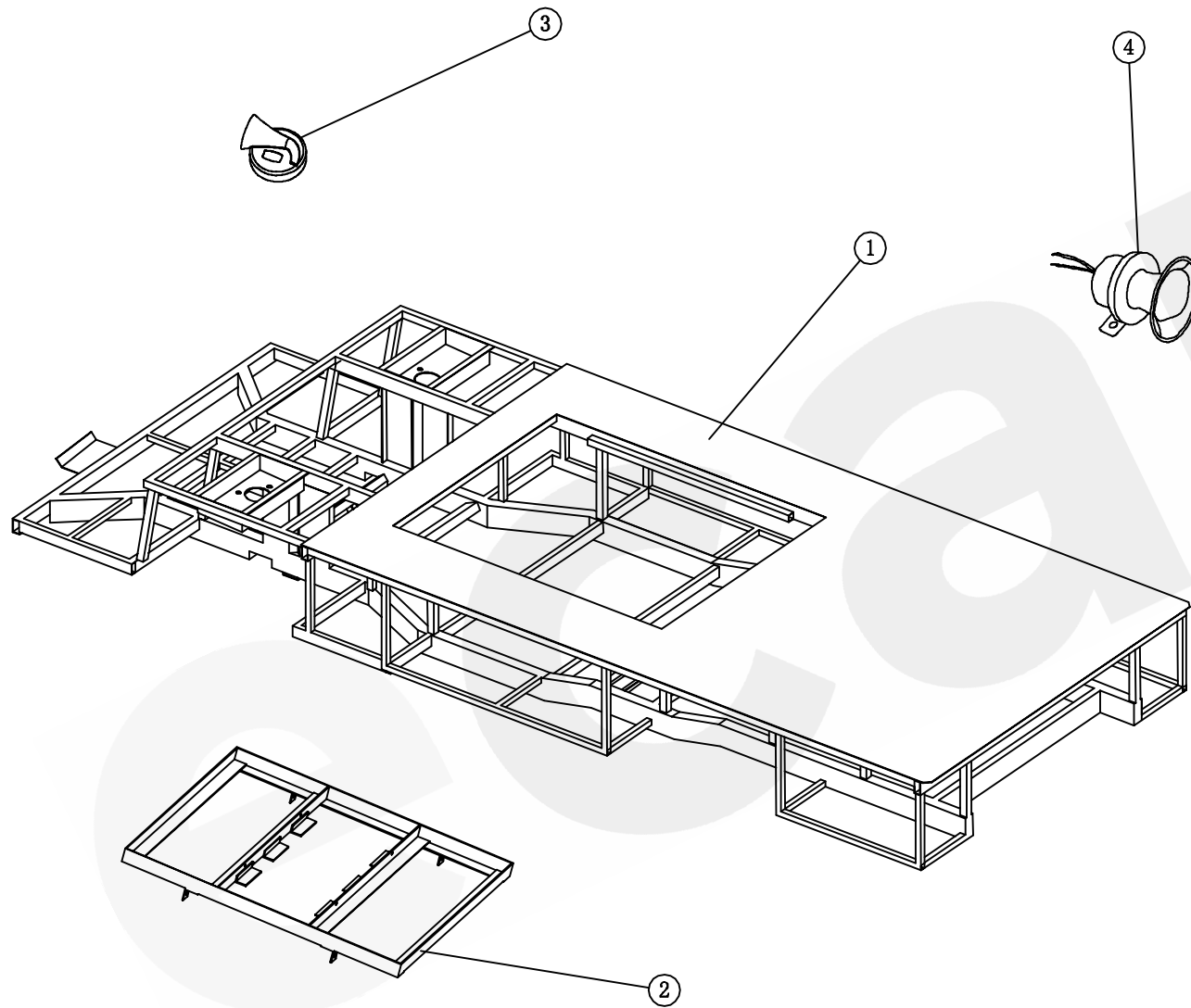

LT-S2.B chassis frame

NO:	Code	Name	QTY	Remark
1	2. 01. 004. 160003	Chassis	1	
2	2. 01. 004. 160004	battery holder	1	
3	3. 03. 010. 000007	snail horn 12V	1	
4	3. 03. 010. 000009	reversing voice buzzer	1	12V
5				
6				
7				
8				
9				
10				
11				
12				
13				
14				
15				
16				
17				
18				
19				
20				
21				
22				
23				
24				
25				

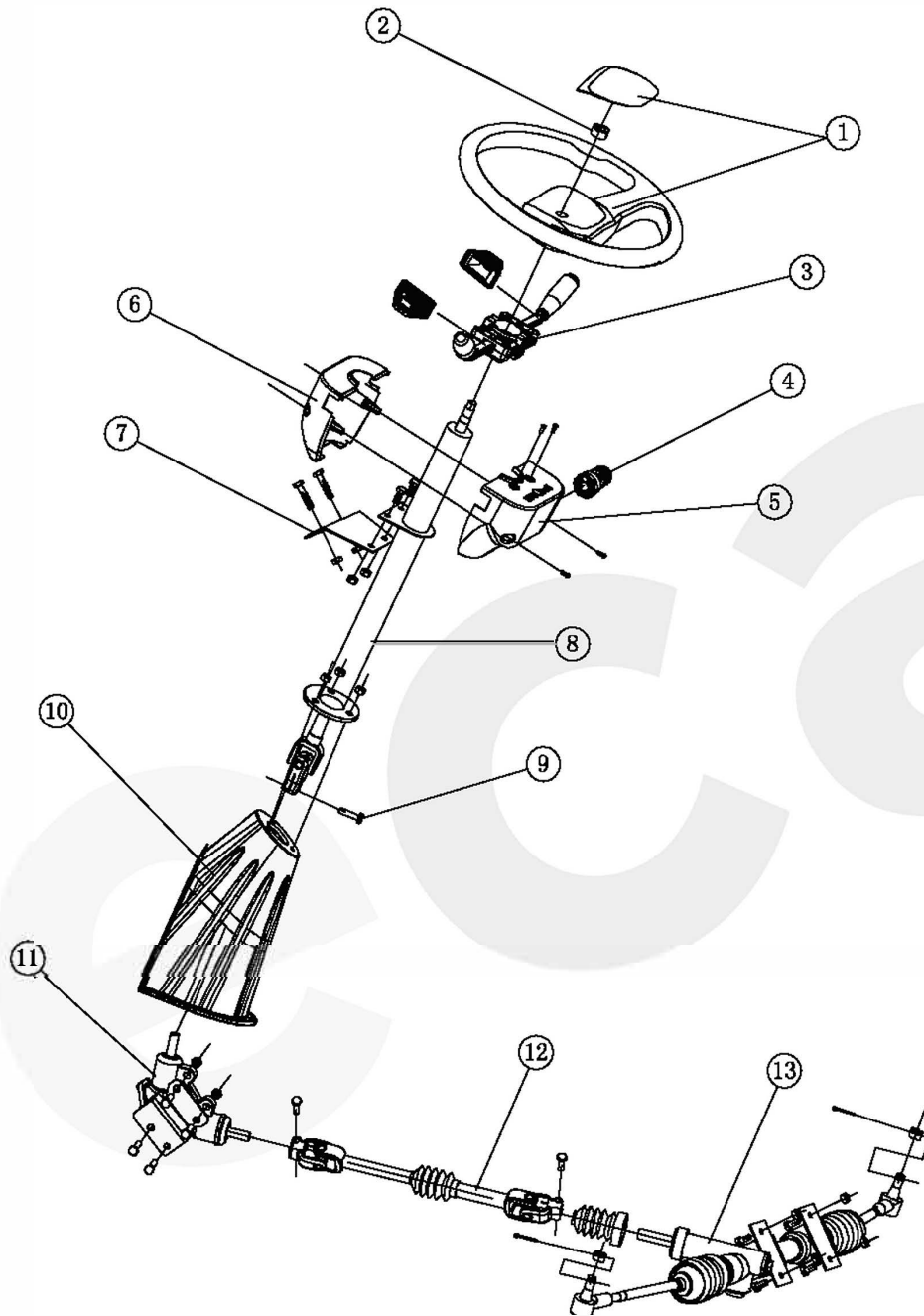

LT-S2.B steering system

NO:	Code	Name	QTY	Remark
1	3. 01. 004. 070005	steering wheel-B	1	MRGC0701
2	3. 01. 003. 100016	self-locking nut	1	M12
3	3. 03. 002. 000015	combination switch-B	1	
4	3. 03. 002. 000036	key switch	1	
5	3. 02. 011. 000085	combination switch housing/down	1	
6	3. 02. 011. 000083	combination switch housing/up	1	
7	2. 01. 004. 160011	steering column fixing plate	1	
8	3. 01. 004. 070095	steering column assy-B	1	
9	3. 01. 003. 060011	screw	3	8*25
10	3. 01. 004. 070100	steering column fixing base-B	1	
11	3. 01. 004. 070027	90 degree rediretor	1	
12	3. 01. 004. 070067	rear rediretor universal joint	1	
13	3. 01. 004. 070042	steering	1	
14				
15				
16				
17				
18				
19				
20				
21				
22				
23				
24				
25				

LT-S2.B front suspension(L) parts				
NO:	Code	Name	QTY	Remark
1	3. 01. 004. 070032	pressure rod Assy/R	1	
2	3. 01. 004. 070030	front suspend pole bracket ball joint/R	1	
3	3. 01. 004. 080011	front shock absorber assy	1	
4	3. 01. 004. 080031	front spring	1	
5	3. 01. 004. 070037	knuckle/L	1	
6	3. 01. 004. 090008	bearing base seal	1	
7	3. 01. 004. 090007	bearing 30205	1	
8	3. 01. 004. 090006	bearing 30204	1	
9	3. 01. 004. 050013	front brake disc	1	
10	3. 01. 003. 070008	front wheel hub screw	4	
11	3. 01. 004. 070038	bearing base	1	
12	3. 01. 003. 070010	knuckle screw	1	
13	3. 01. 004. 020025	steel wheel rim	1	
14	3. 02. 001. 000020	tyre	1	145R12C
15	3. 01. 003. 100051	wheel hub nut	4	
16	3. 02. 001. 000037	12 inch wheel cover	1	
17	3. 01. 004. 050014	front brake shoe	2	
18	3. 01. 004. 050012	front wheel cylinder/L	1	
19				
20				
21				
22				
23				
24				
25				

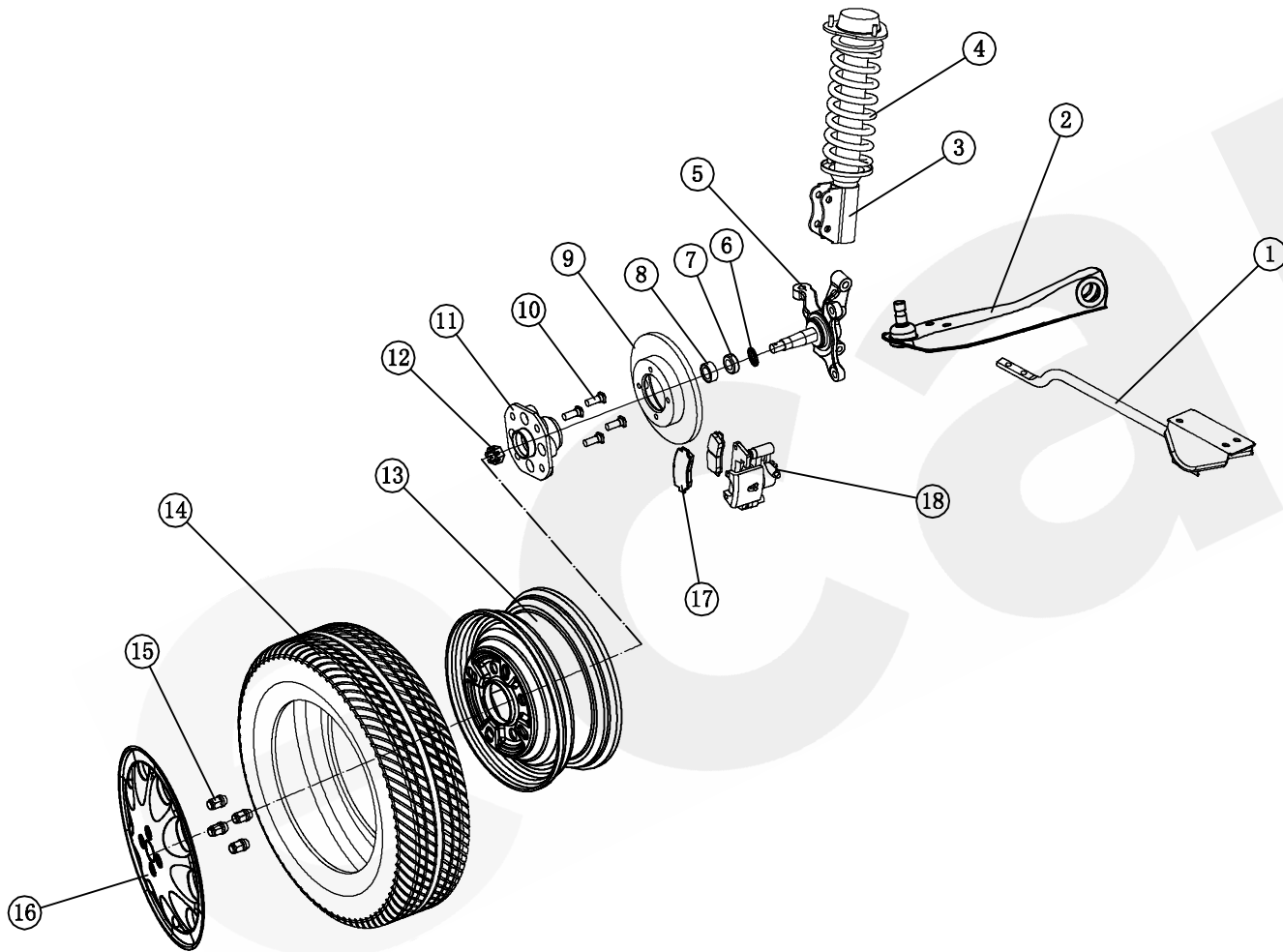

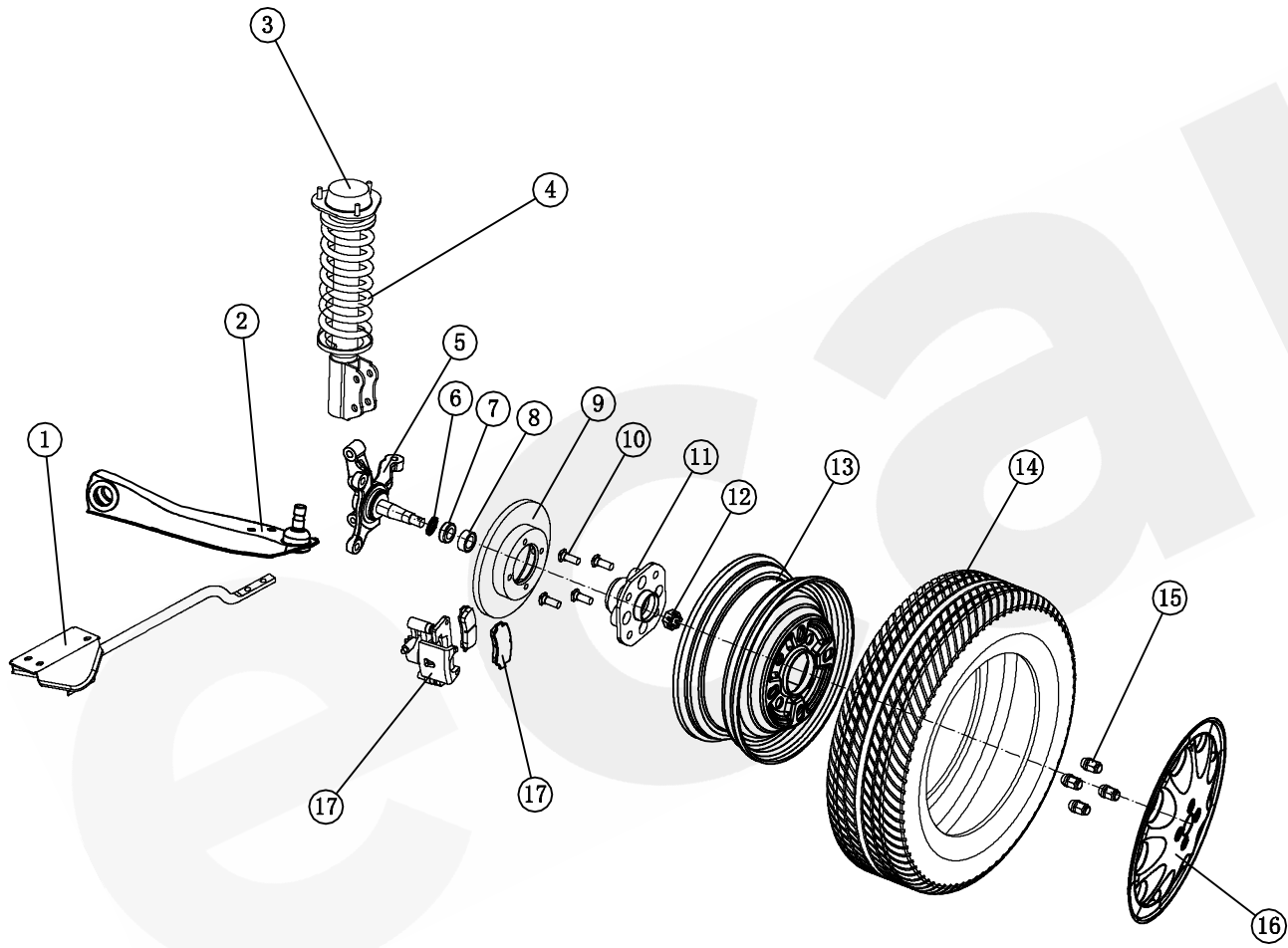

LT-S2.B front suspension(R) parts

NO:	Code	Name	QTY	Remark
1	3. 01. 004. 070033	pressure rod Assy/L	1	
2	3. 01. 004. 070031	front suspend pole bracket ball joint/L	1	
3	3. 01. 004. 080011	front shock absorber assy	1	
4	3. 01. 004. 080031	front shock absorber spring	1	
5	3. 01. 004. 070036	knuckle/R	1	
6	3. 01. 004. 090008	bearing base seal	1	
7	3. 01. 004. 090007	bearing 30205	1	
8	3. 01. 004. 090006	bearing 30204	1	
9	3. 01. 004. 050013	front brake disc	1	
10	3. 01. 003. 070008	front wheel hub screw	4	
11	3. 01. 004. 070038	bearing base	1	
12	3. 01. 003. 070010	knuckle screw	1	
13	3. 01. 004. 020025	steel wheel rim	1	
14	3. 02. 001. 000020	tyre	1	145R12C
15	3. 01. 003. 100051	wheel hub nut	4	
16	3. 02. 001. 000037	12 inch wheel cover	1	
17	3. 01. 004. 050014	front brake shoe	2	
18	3. 01. 004. 050011	front wheel cylinder/R	1	
19				
20				
21				
22				
23				
24				
25				

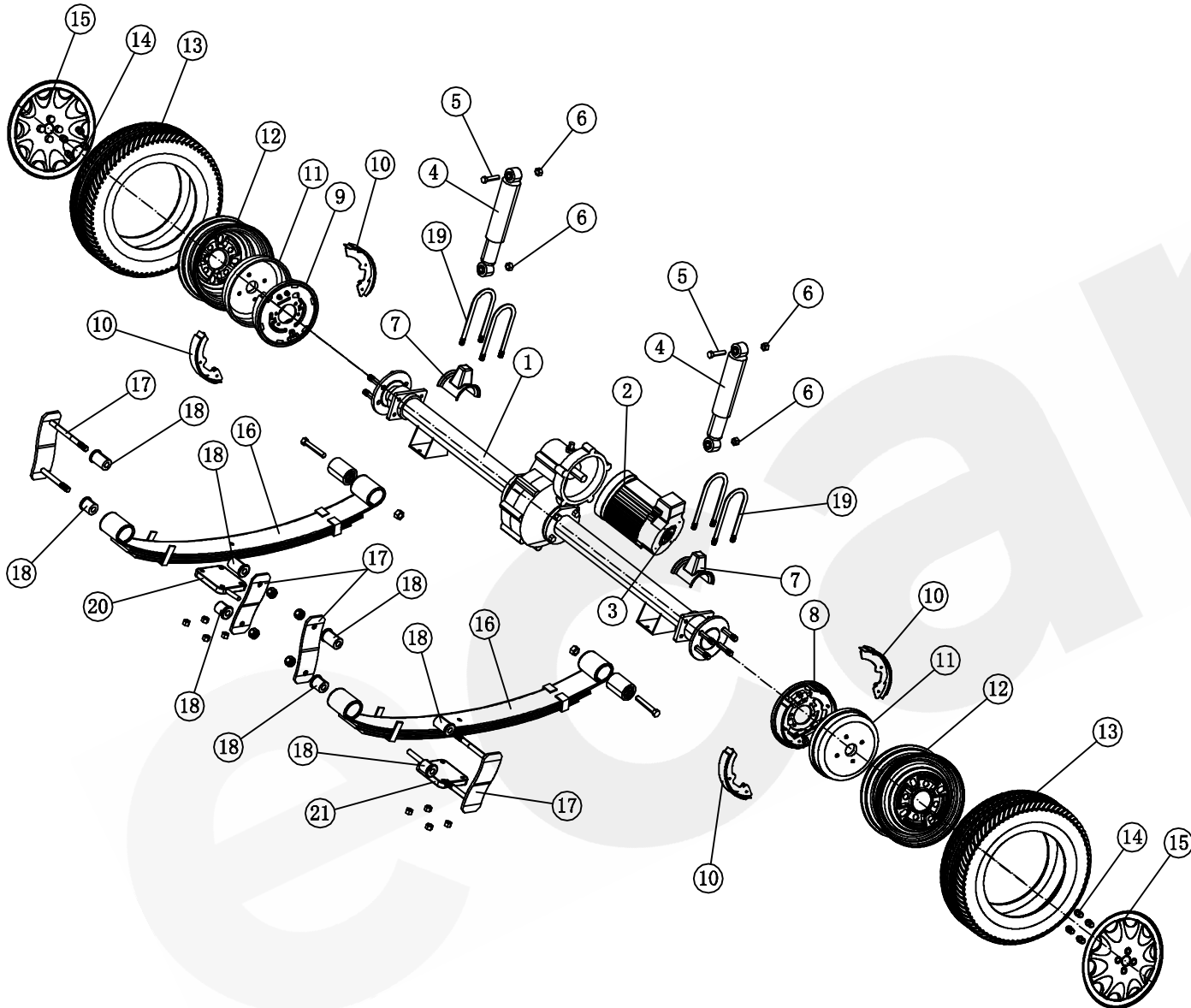

LT-S2.B rear suspension (AC system)

NO:	Code	Name	QTY	Remark
1	3. 01. 004. 010061	transaxle-XFB	1	16:1
2	3. 03. 007. 000073	AC motor	1	32V/5KW AQHT5-4004B
3	3. 03. 017. 000077	position coder	1	
4	3. 01. 004. 080010	rear shock absorber assy	2	
5	3. 01. 003. 060029	screw	2	12*55
6	3. 01. 003. 100016	self-locking nut	4	M12
7	3. 02. 009. 000023	steel plate rubber	2	
8	3. 01. 004. 050017	hydraulic brake/R	1	
9	3. 01. 004. 050018	hydraulic brake/L	1	
10	3. 01. 004. 900010	rear brake shoe	4	
11	3. 01. 004. 050010	brake drum	2	
12	3. 01. 004. 020025	steel wheel rim	2	
13	3. 02. 001. 000020	tyre	2	145R12C
14	3. 01. 003. 100051	screw	8	
15	3. 02. 001. 000037	12 inch wheel cover	2	
16	3. 01. 004. 100075	leaf spring	2	
17	3. 01. 006. 000198	leaf spring shackle	2	
18	3. 02. 014. 000235	bushing	8	
19	3. 01. 004. 100093	U screw	4	
20	2. 01. 007. 100009	leaf spring base/L	1	
21	2. 01. 007. 100010	leaf spring base /R	1	
22				
23				
24				
25				

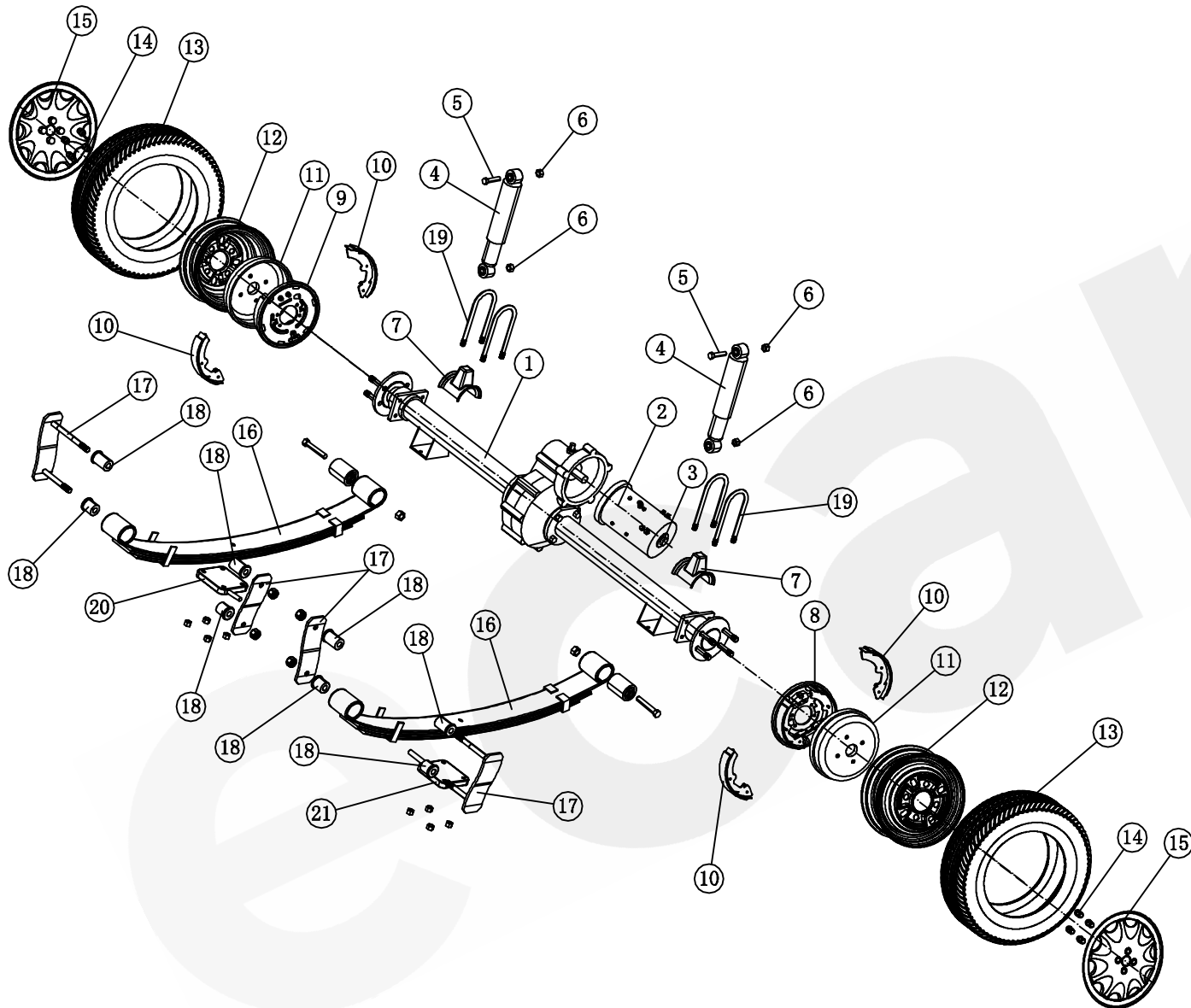

LT-S2.B rear suspension parts (DC system)

NO:	Code	Name	QTY	Remark
1	3. 01. 004. 010046	transaxle-XF	1	12. 31:1
2	3. 03. 007. 000003	6.3KW motor	1	
3	3. 03. 007. 000054	speed sensor	1	6. 3KW
4	3. 01. 004. 080010	rear shock absorber Assy	2	
5	3. 01. 003. 060029	screw	2	12*55
6	3. 01. 003. 100016	self-locking nut	4	M12
7	3. 02. 009. 000023	steel plate rubber	2	
8	3. 01. 004. 050017	hydraulic brake/R	1	
9	3. 01. 004. 050018	hydraulic brake/L	1	
10	3. 01. 004. 900010	rear brake shoe	4	
11	3. 01. 004. 050010	brake drum	2	
12	3. 01. 004. 020025	steel wheel rim	2	
13	3. 02. 001. 000020	tyre	2	145R12C
14	3. 01. 003. 100051	wheel hub nut	8	
15	3. 02. 001. 000037	12 inch wheel cover	2	
16	3. 01. 004. 100075	leaf spring	2	
17	3. 01. 006. 000198	leaf spring shackle	2	
18	3. 02. 014. 000235	bushing	8	
19	3. 01. 004. 100093	U screw	4	
20	2. 01. 007. 100009	leaf spring base/L	1	
21	2. 01. 007. 100010	leaf spring base /R	1	
22				
23				
24				
25				

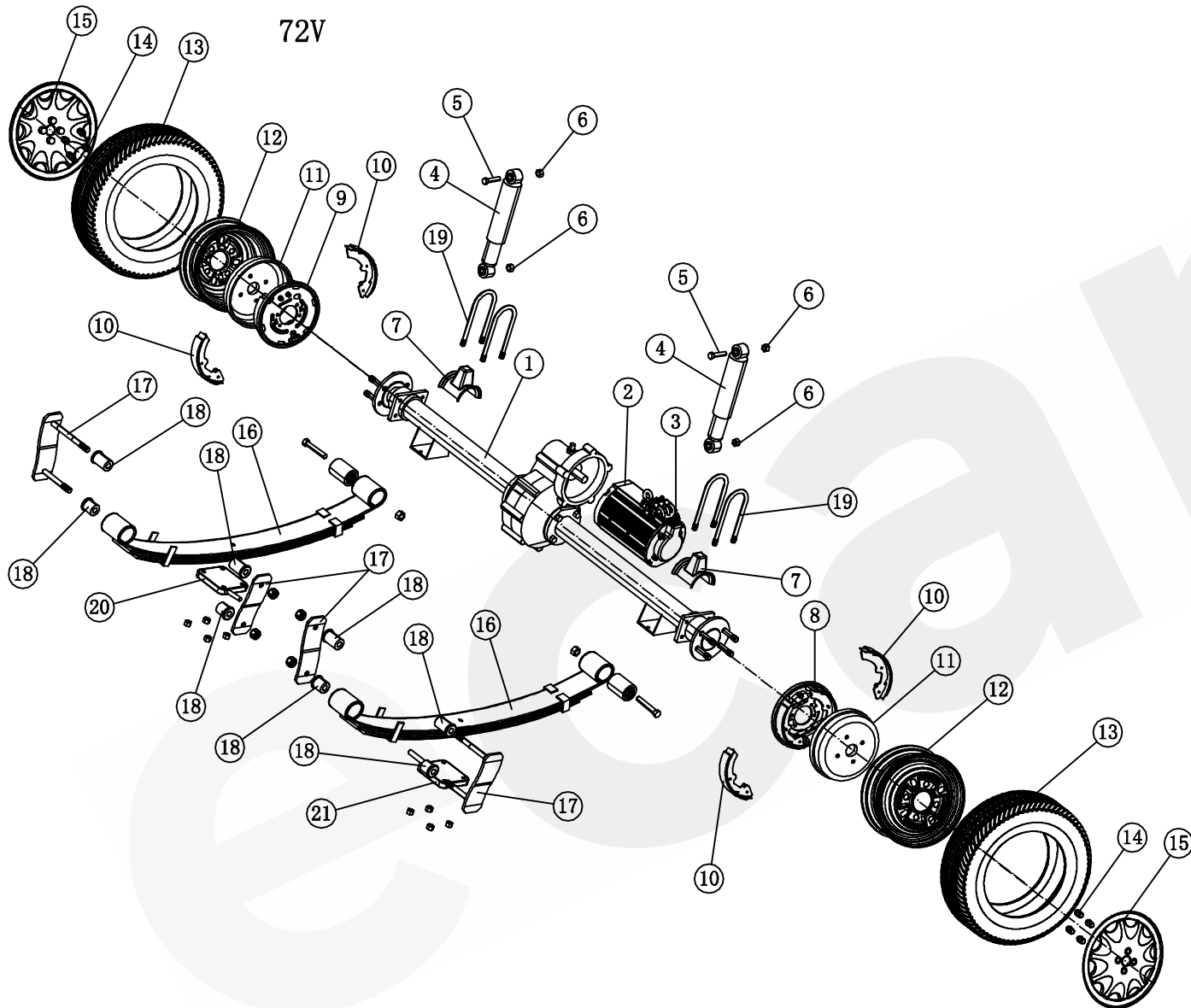

LT-S2.B rear suspension parts (AC system)

NO:	Code	Name	QTY	Remark
1	3. 01. 004. 010030	transaxle-B	1	16:1
2	3. 03. 007. 000016	AC 7.5KW motor	1	
3	3. 03. 017. 000029	encoder	1	7.5KW
4	3. 01. 004. 080010	rear shock absorber assy	2	
5	3. 01. 003. 060029	screw	2	12*55
6	3. 01. 003. 100016	self-locking nut	4	M12
7	3. 02. 009. 000023	steel plate rubber	2	
8	3. 01. 004. 050017	hydraulic brake/R	1	
9	3. 01. 004. 050018	hydraulic brake/L	1	
10	3. 01. 004. 900010	rear brake shoe	4	
11	3. 01. 004. 050010	brake drum	2	
12	3. 01. 004. 020025	steel wheel rim	2	
13	3. 02. 001. 000020	tyre	2	145R12C
14	3. 01. 003. 100051	screw	8	
15	3. 02. 001. 000037	12 inch wheel cover	2	
16	3. 01. 004. 100075	leaf spring	2	
17	3. 01. 006. 000198	leaf spring shackle	2	
18	3. 02. 014. 000235	bushing	8	
19	3. 01. 004. 100093	U screw	4	
20	2. 01. 007. 100009	leaf spring base/L	1	
21	2. 01. 007. 100010	leaf spring base /R	1	
22				
23				
24				
25				

48V

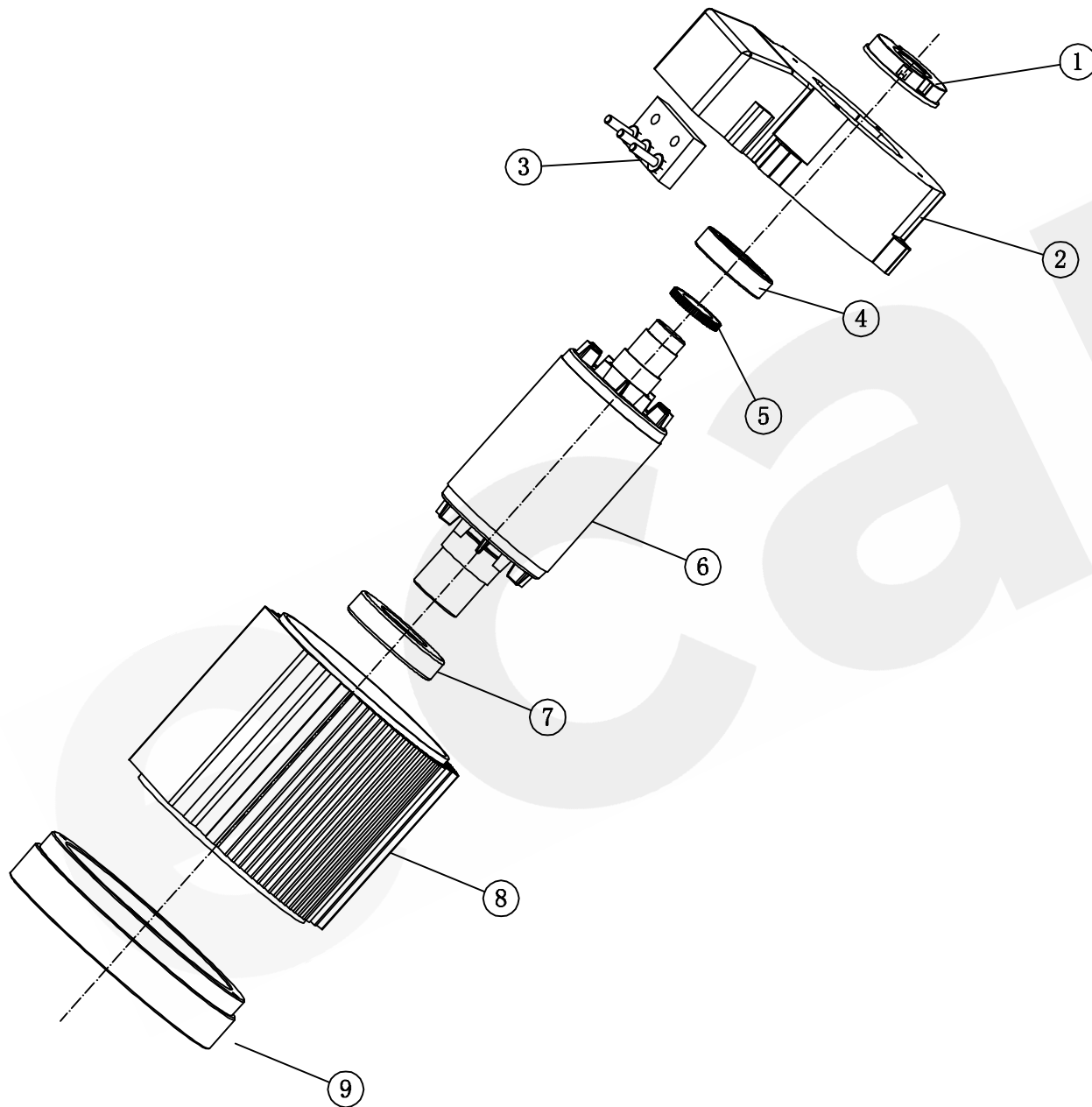

LT-8+3 AC motor system

NO:	Code	Name	QTY	Remark
1	3. 03. 017. 000077	position coder	1	4KW
2	3. 01. 006. 000427	rear cover	1	5KW
3	3. 01. 006. 000404	Motor Cable Borard	1	4KW
4	3. 01. 004. 900039	bearing	1	6206Z
5	3. 01. 006. 900116	pulse wheel	1	4KW
6	3. 03. 007. 000099	amature	1	5KW
7	3. 01. 004. 090040	bearing	1	6208Z
8	3. 03. 007. 000097	stator	1	5KW
9	3. 03. 007. 000098	front cover	1	5KW
10				
11				
12				
13				
14				
15				
16				
17				
18				
19				
20				
21				
22				
23				
24				
25				

72V

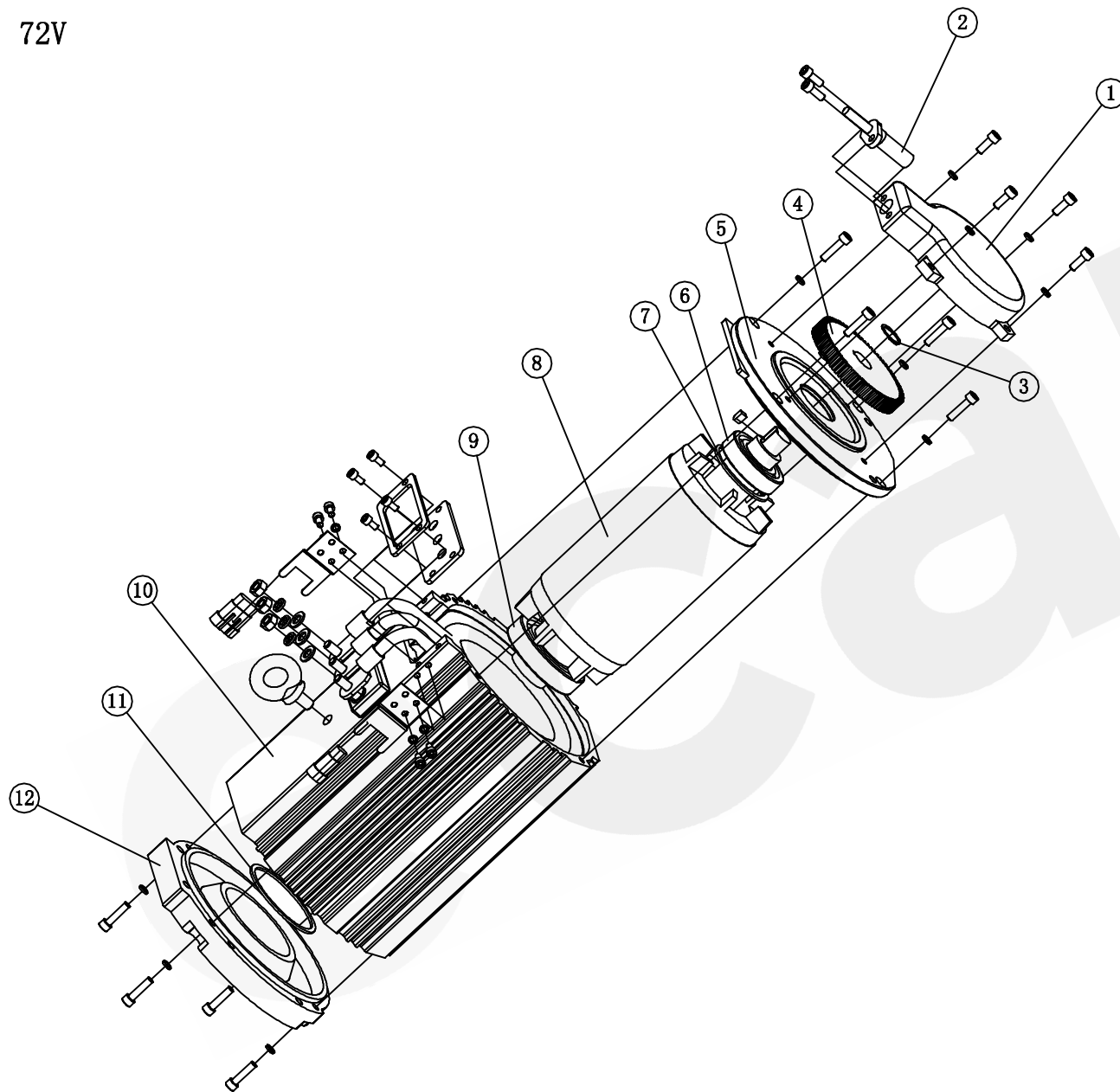

LT-S2.B motor parts (AC system)

NO:	Code	Name	QTY	Remark
1	3. 01. 006. 900092	protective housing	1	7. 5KW
2	3. 03. 017. 000029	encoder	1	7. 5KW
3	3. 02. 014. 000233	circlip for shaft	1	Φ 20 7. 5KW
4	3. 01. 006. 900090	pulse wheel	1	7. 5KW
5	3. 01. 006. 000334	rear end cover	1	7. 5KW
6	3. 01. 004. 900036	bearing	1	6206
7	3. 02. 014. 000232	circlip for hole	1	Φ 62 3. 0KW /7. 5KW
8	3. 03. 007. 000056	armature	1	7. 5KW
9	3. 01. 004. 900035	bearing	1	6208
10	3. 03. 007. 000058	stator	1	7. 5KW
11	3. 01. 006. 900088	spring	1	D80
12	3. 01. 006. 000333	front end cover	1	7. 5KW
13				
14				
15				
16				
17				
18				
19				
20				
21				
22				
23				
24				
25				

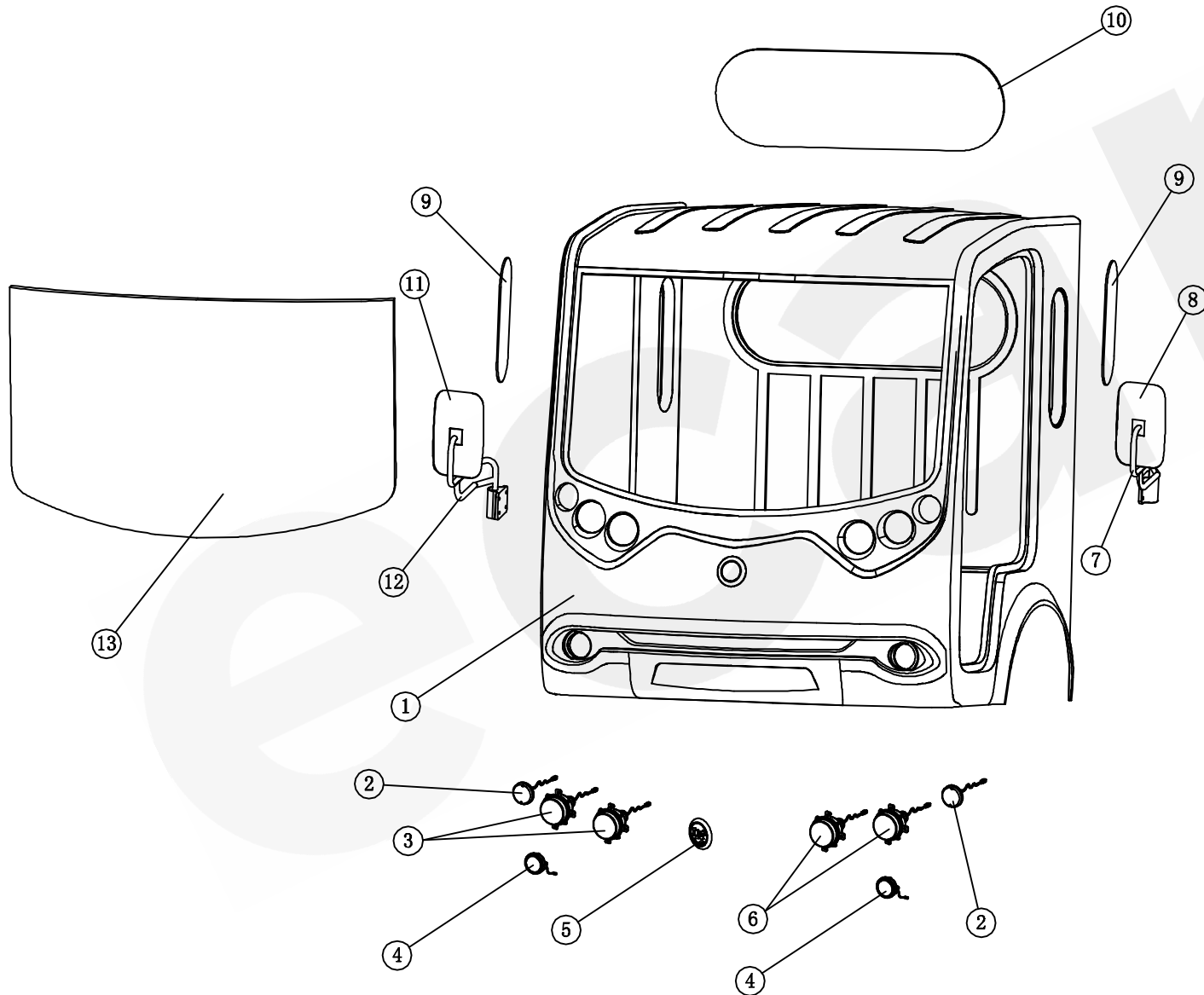

LT-S2.B covering parts (1)

NO:	Code	Name	QTY	Remark
1	2. 02. 004. 150001	driving cab	1	
2	3. 03. 001. 000067	front turning light	2	Φ80 12V
3	3. 03. 001. 000089	front head light/R	2	Φ100 12V/35W
4	3. 03. 001. 000062	S11. FC tail light/white	2	
5	3. 02. 014. 000085	LOGO	1	
6	3. 03. 001. 000088	front head light/L	2	Φ100 12V/35W
7	3. 02. 013. 000032	rear mirror fixing base/L	1	
8	3. 02. 013. 000034	rear mirror/L	1	
9	3. 02. 012. 000101	side glass	2	
10	3. 02. 012. 000100	back glass	1	
11	3. 02. 013. 000031	rear mirror/R	1	
12	3. 02. 013. 000033	rear mirror fixing base/R	1	
13	3. 02. 012. 000095	front windscreen	1	
14				
15				
16				
17				
18				
19				
20				
21				
22				
23				
24				
25				

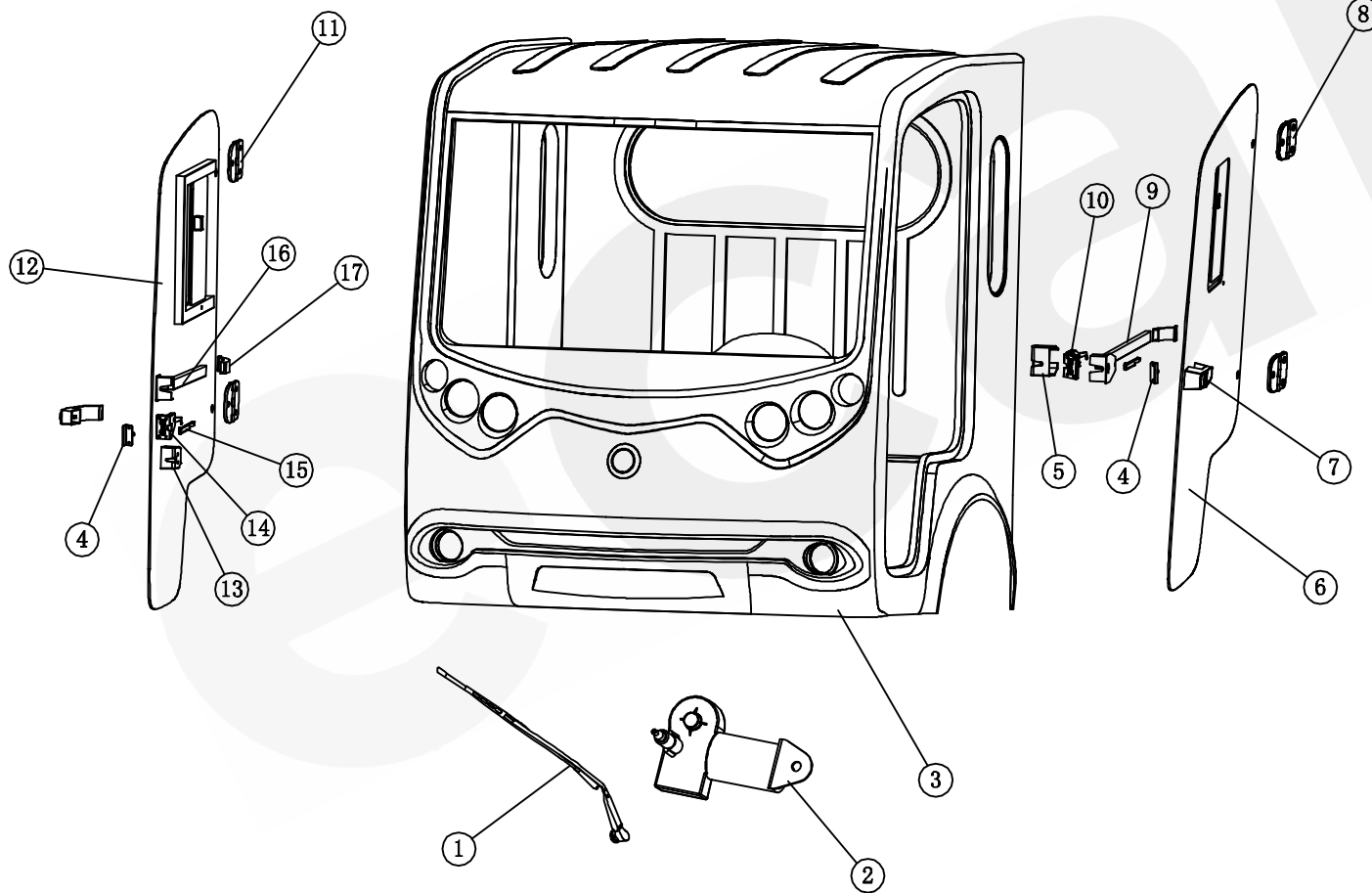

LT-S2.B covering parts (2)

NO:	Code	Name	QTY	Remark
1	3. 03. 008. 000019	wiper arm	1	
2	3. 03. 008. 000020	front wiper motor	1	
3	2. 02. 004. 150001	driving cab	1	
4	2. 01. 004. 160021	lock pin assy	2	
5	3. 02. 014. 000188	lock box/L	1	
6	3. 02. 012. 000119	S2.B.HX front door glass L(without frame)	1	
7	3. 02. 014. 000173	door handle/outside	2	
8	3. 02. 014. 000163	hinoe assy/L	2	
9	2. 01. 004. 160015	glass door inside handle/L	1	S2. B
10	3. 01. 006. 000266	lock body/L	1	
11	3. 02. 014. 000164	hinge assy/R	2	
12	3. 02. 012. 000120	S2.B.HX front door glass R(without frame)	1	
13	3. 02. 014. 000187	lock box/R	1	
14	3. 01. 006. 000267	lock body/R	1	
15	3. 02. 014. 000181	door handle/inside	2	
16	2. 01. 004. 160016	glass door inside handle/R	1	S2. B
17	3. 02. 014. 000223	handle fixing base	2	
18				
19				
20				
21				
22				
23				
24				
25				

LT-S2.B covering parts(3)

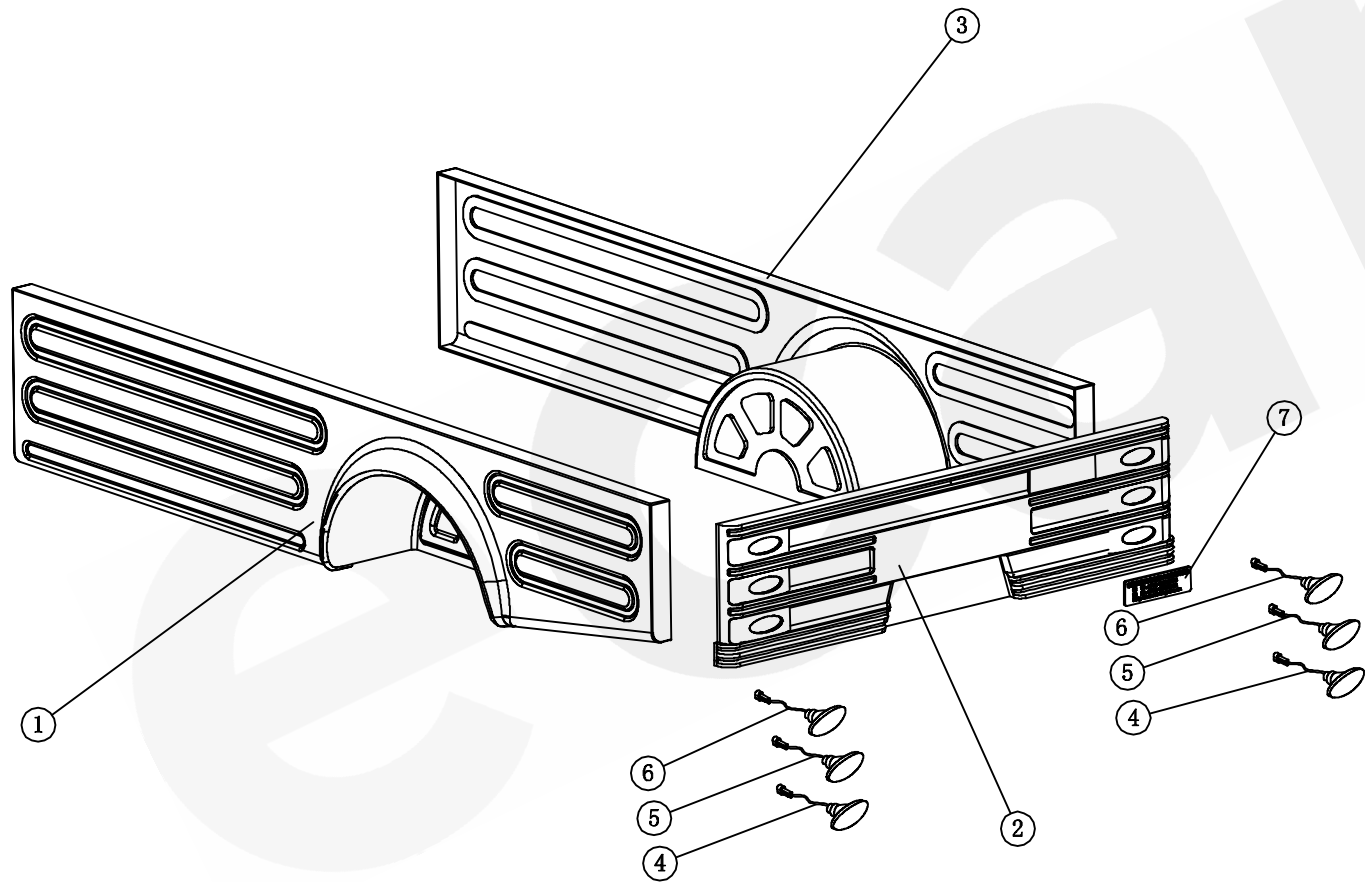

NO:	Code	Name	QTY	Remark
1	2. 02. 004. 150004	rear body/L	1	
2	2. 02. 004. 150002	rear body/back	1	
3	2. 02. 004. 150003	rear body/R	1	
4	3. 03. 001. 000038	tail light/white	2	WY-013
5	3. 03. 001. 000039	tail light/red	2	WY-013
6	3. 03. 001. 000040	tail light/yellow	2	WY-013
7	3. 02. 014. 000168	billboards	1	
8				
9				
10				
11				
12				
13				
14				
15				
16				
17				
18				
19				
20				
21				
22				
23				
24				
25				

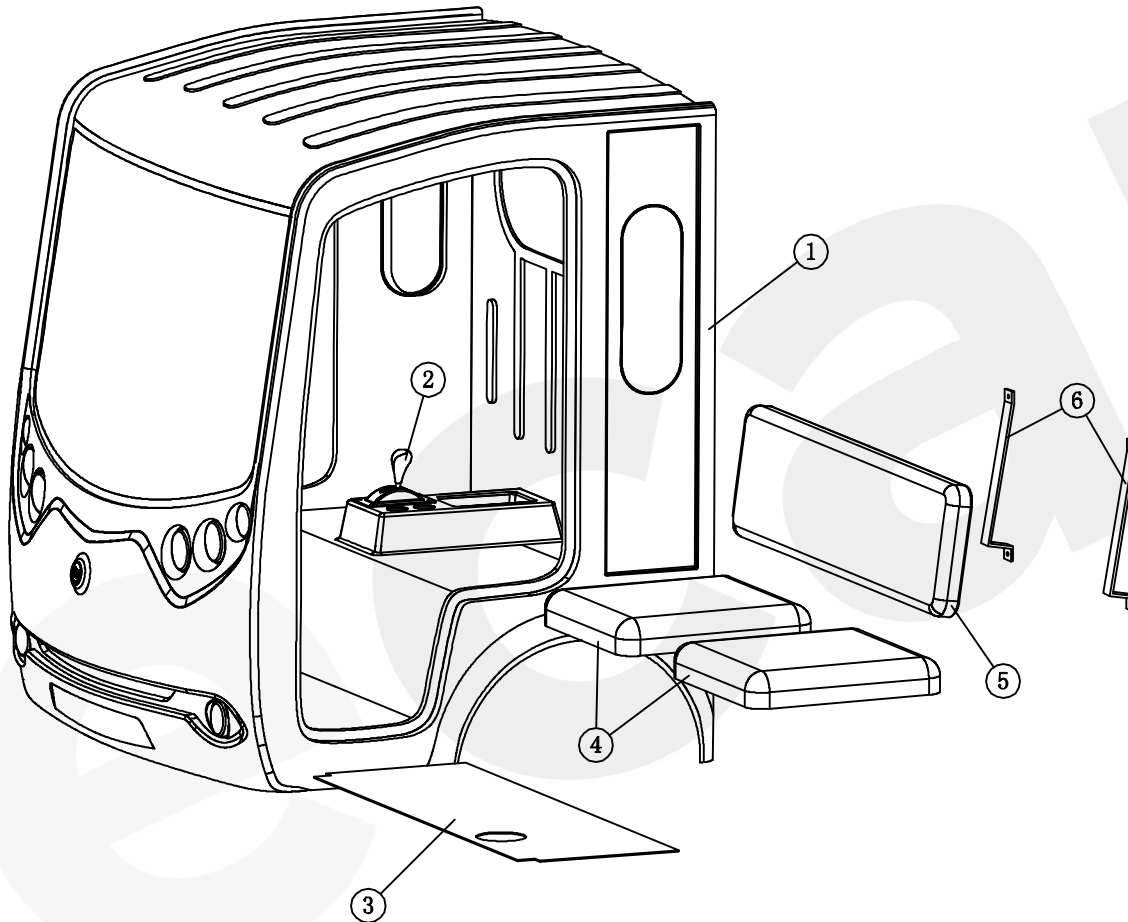

LT-S2.B seat parts

NO:	Code	Name	QTY	Remark
1	2. 02. 004. 150001	driving cab	1	
2	3. 03. 002. 000011	shunter/gear shifting handle	1	
3	2. 01. 001. 080065	S2.B.HP Aluminum floor	2	
4	3. 02. 005. 000027	front seat cushion	2	
5	3. 02. 005. 000074	backrest	1	
6	2. 01. 004. 150014	S2.XF Back fix plate	2	
7				
8				
9				
10				
11				
12				
13				
14				
15				
16				
17				
18				
19				
20				
21				
22				
23				
24				
25				

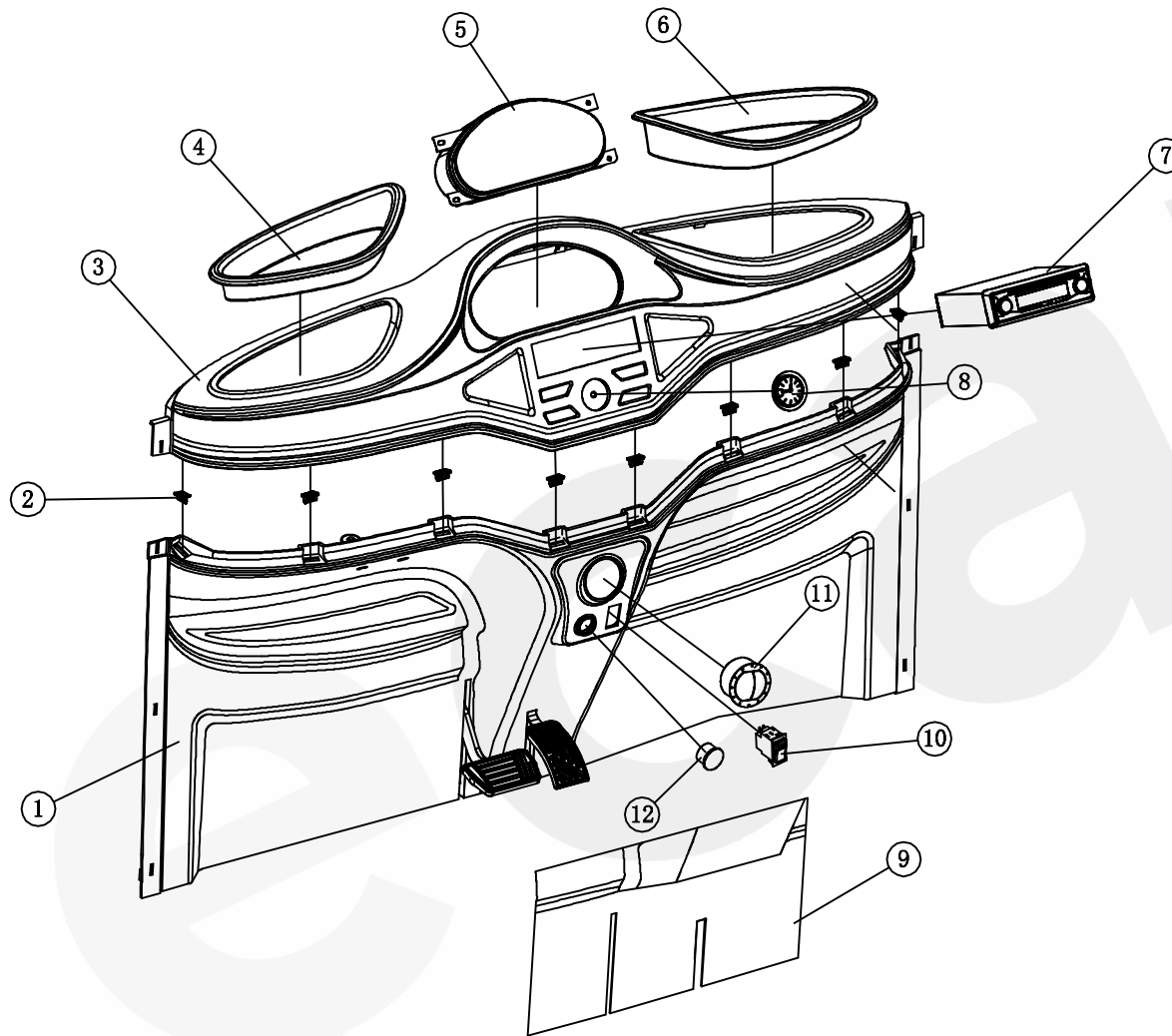

LT-S2.B dashboard parts

NO:	Code	Name	QTY	Remark
1	3. 02. 011. 000079	dashboard lower cover	1	
2	3. 01. 006. 000285	stainless steel clip	8	
3	3. 02. 011. 000077	dashboard upper cover	1	
4	3. 02. 011. 000078	storage box/L	1	
5	3. 03. 011. 000004	combination meter 1	1	DC system
	3. 03. 011. 000010	combination meter 4	1	AC system
6	3. 02. 011. 000084	storage box/R	1	
7	3. 03. 010. 000011	DVD	1	
8	3. 03. 017. 000052	watch	1	
9	2. 02. 004. 150048	S2.B brake pedal cover	1	
10	3. 03. 002. 000033	front fog light switch	1	
11	3. 03. 017. 000053	air outlet	1	
12	3. 02. 010. 000010	pipe cover	1	
13				
14				
15				
16				
17				
18				
19				
20				
21				
22				
23				
24				

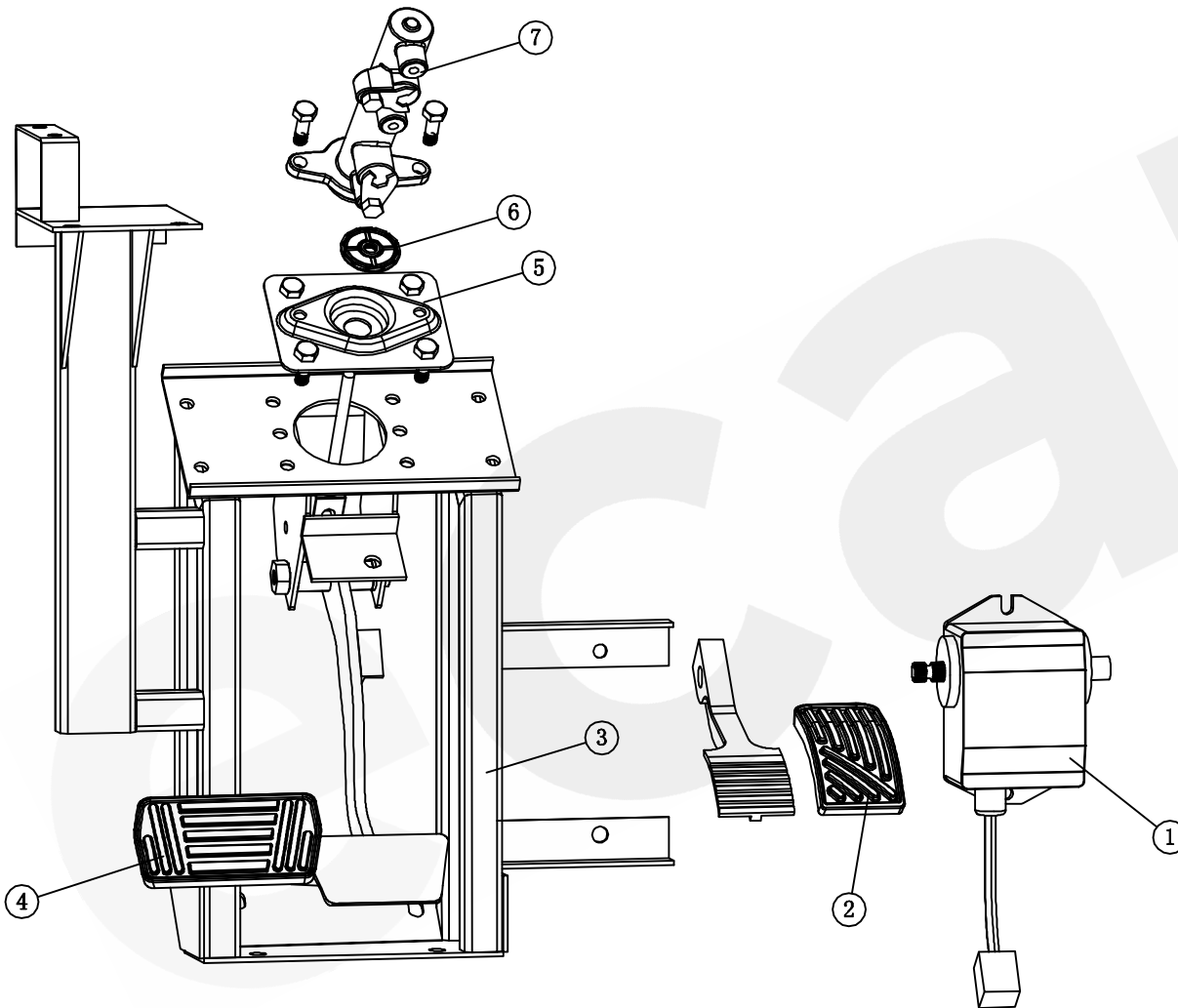

LT-S2.B accelerator system parts

NO:	Code	Name	QTY	Remark
1	3. 03. 005. 000003	accelerator	1	DC system
	3. 03. 005. 000002	accelerator hall-B	1	AC system
2	3. 02. 014. 000206	accelerator pedal set	1	
3	2. 01. 004. 160006	pedal support assy	1	
4	3. 02. 014. 000205	brake pedal set	1	
5	2. 01. 004. 070137	master brake cylinder fixing plate	1	
6	3. 01. 004. 050080	dustproof rubber for master brake cylinder	1	
7	3. 01. 004. 050005	master brake cylinder	1	7/8
8				
9				
10				
11				
12				
13				
14				
15				
16				
17				
18				
19				
20				
21				
22				
23				
24				

LT-S2.B hand brake parts

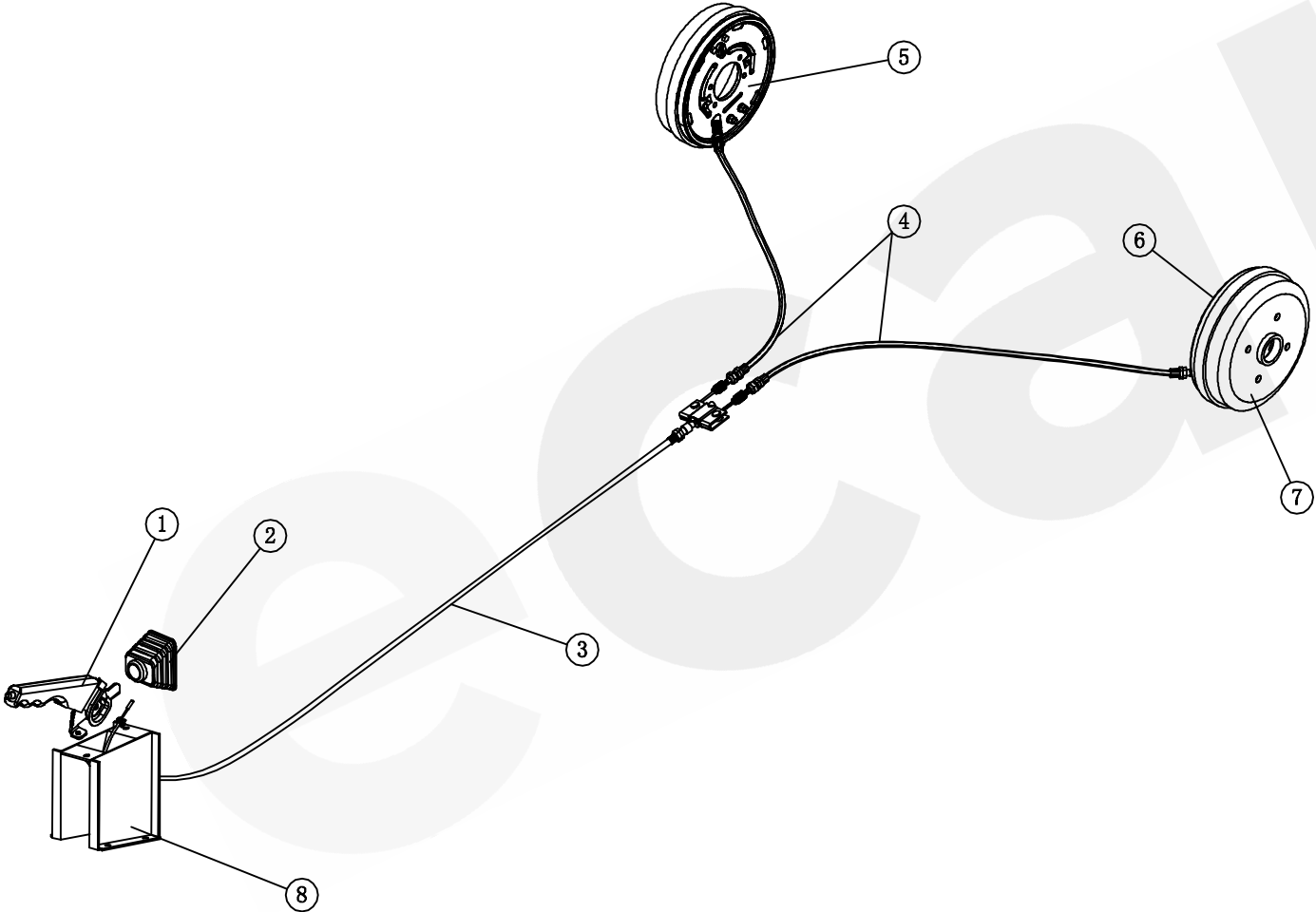

NO:	Code	Name	QTY	Remark
1	2. 01. 003. 070063	brake handle	1	
2	3. 02. 014. 000016	brake handle leather cover	1	
3	3. 01. 004. 040047	drum brake front cable	1	
4	3. 01. 004. 040013	drum brake rear cable	2	
5	3. 01. 004. 050017	haydraulic brake/R	1	
6	3. 01. 004. 050018	haydraulic brake/L	1	
7	3. 01. 004. 050010	brake drum	2	
8	2. 01. 004. 160009	brake handle fixing base	1	
9				
10				
11				
12				
13				
14				
15				
16				
17				
18				
19				
20				
21				
22				
23				
24				
25				

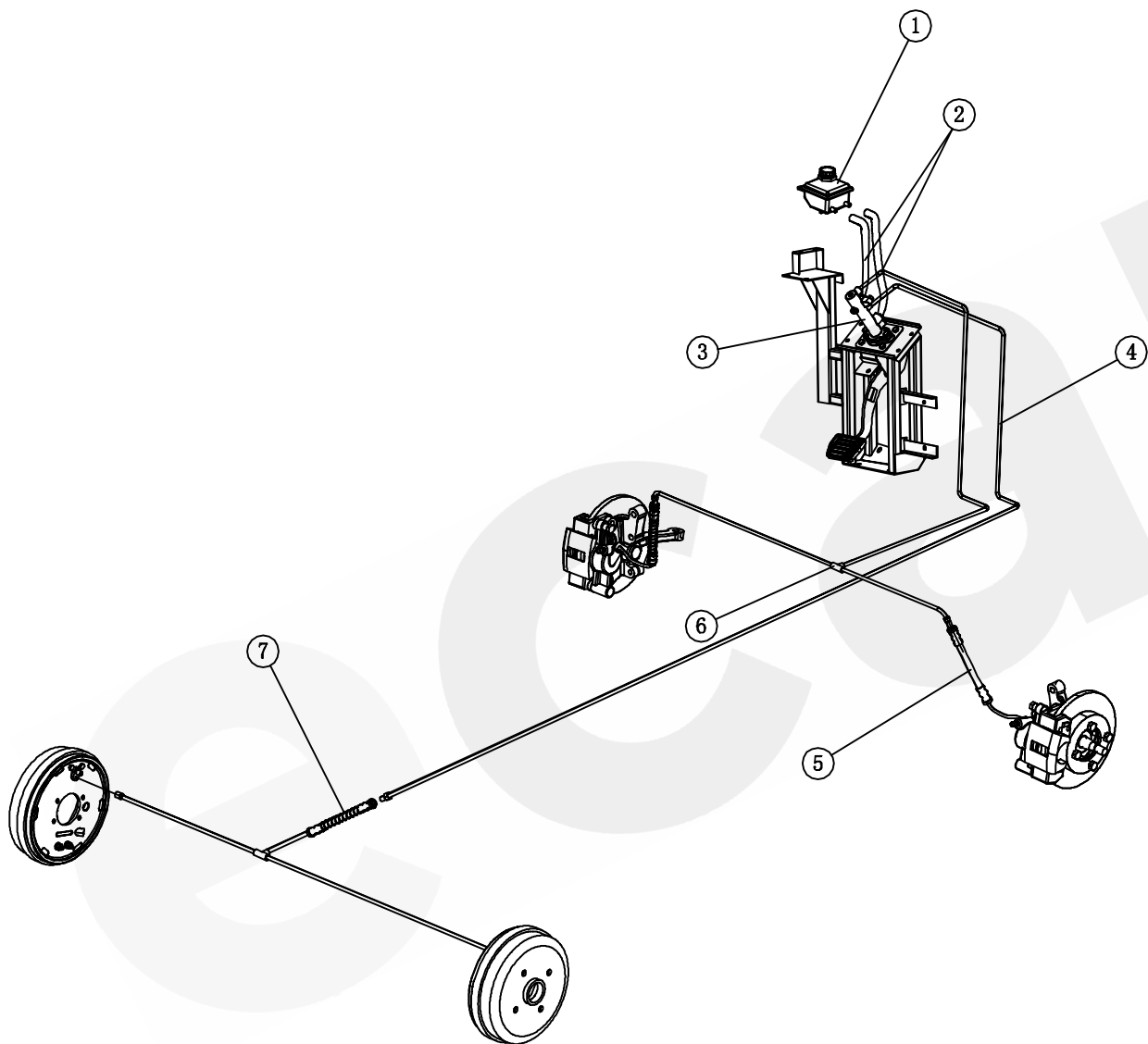

LT-S2.B brake system parts

NO:	Code	Name	QTY	Remark
1	3. 01. 004. 050009	disc brake oiler	1	
2	3. 01. 004. 030039	oiler hose	2	
3	3. 01. 004. 050005	master brake cylinder	1	7/8
4	3. 01. 004. 030001	brake tube	7.15	
5	3. 01. 004. 030035	front hose	2	445mm
6	3. 01. 004. 050028	disc brake tee joint	2	
7	3. 01. 004. 030037	rear hose	1	
8				
9				
10				
11				
12				
13				
14				
15				
16				
17				
18				
19				
20				
21				
22				
23				
24				
25				

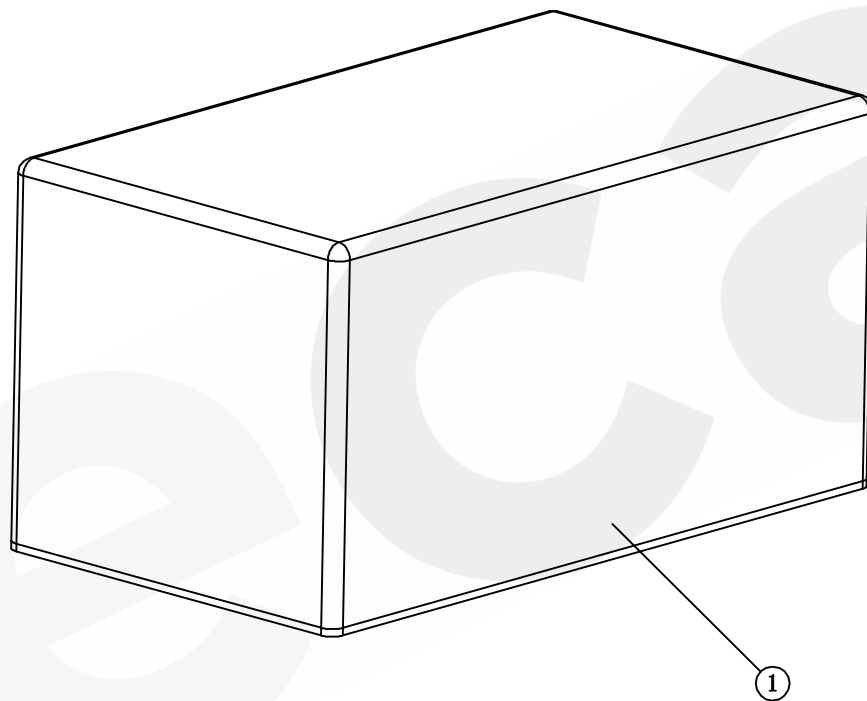

LT-S2.B.HX cargo box parts

NO:	Code	Name	QTY	Remark
1	3. 01. 006. 000406	S2. B. HX cargo box	1	
2				
3				
4				
5				
6				
7				
8				
9				
10				
11				
12				
13				
14				
15				
16				
17				
18				
19				
20				
21				
22				
23				
24				
25				

LT-S2.B.HP cargo box parts

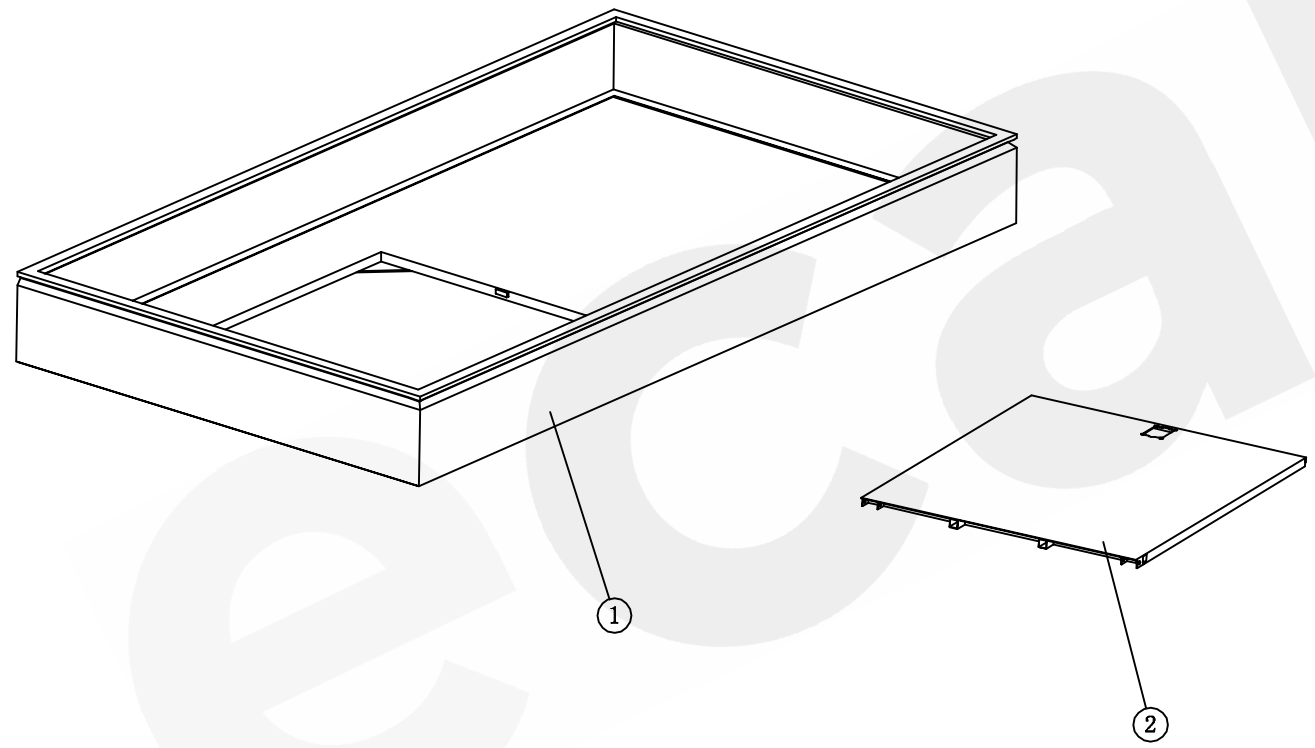

NO:	Code	Name	QTY	Remark
1	5. 01. 001. 000120	cargo box assy	1	
2	2. 01. 003. 160005	battery cover	1	
3				
4				
5				
6				
7				
8				
9				
10				
11				
12				
13				
14				
15				
16				
17				
18				
19				
20				
21				
22				
23				
24				
25				

48V

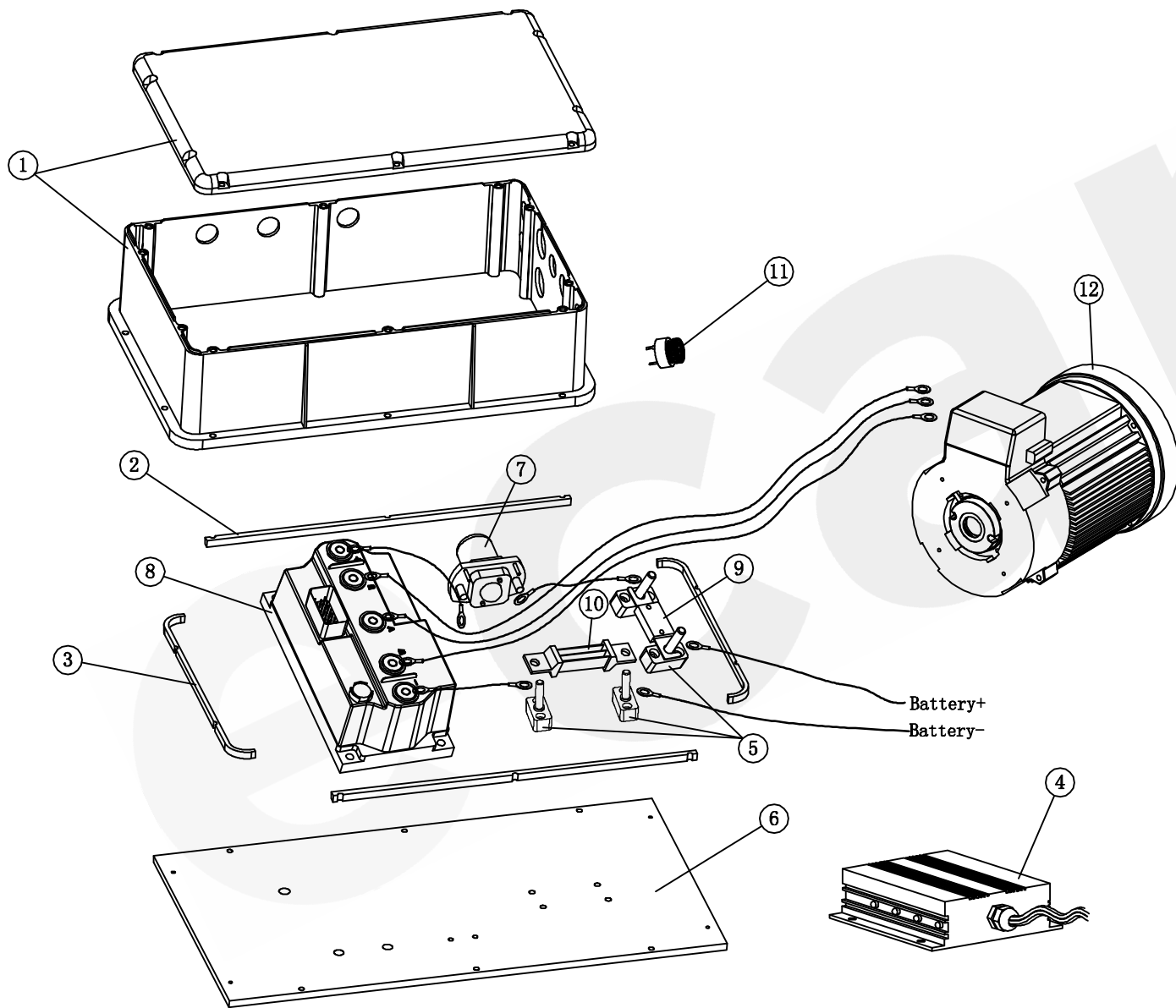

LT-S2.B electronic parts (AC)

NO:	Code	Name	QTY	Remark
1	3. 02. 014. 000101	controller cover top	1	
2	3. 02. 014. 000102	controller cover base1	2	
3	3. 02. 014. 000103	controller cover base2	2	
4	3. 03. 016. 000001	DC/DC convertor	1	48V/300W
5	3. 03. 017. 000012	fuse base	4	
6	2. 02. 007. 010031	Toyota heatsink board-A	1	
7	3. 03. 015. 000001	48V sensor	1	ZJ200A
8	3. 03. 003. 000021	Toyota communication controller	1	48V/350A
9	3. 03. 017. 000020	fuse 250A	1	
10	3. 03. 017. 000016	shunt	1	
11	3. 03. 010. 000004	buzzer(48V)	1	
12	3. 03. 007. 000073	AC motor	1	32V/5KW AQHT5-4004B
13				
14				
15				
16				
17				
18				
19				
20				
21				
22				
23				
24				
25				

48V

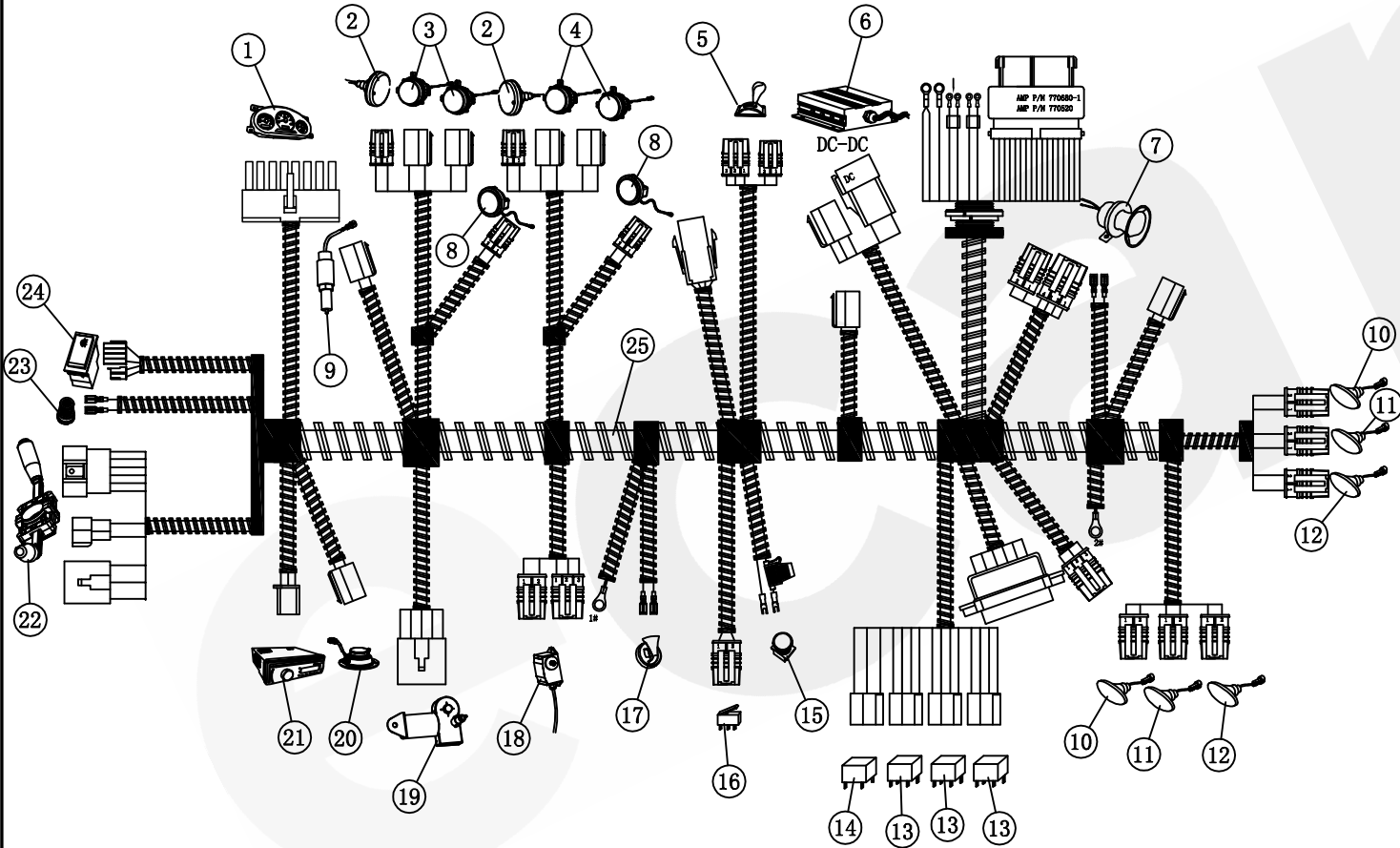

LT-S2.B harness (AC)

NO:	Code	Name	QTY	Remark
1	3. 03. 011. 000012	combination meter 5	1	
2	3. 03. 001. 000067	front turning light	2	
3	3. 03. 001. 000088	front head light/L	2	Φ 100 12V/35W
4	3. 03. 001. 000089	front head light/R	2	Φ 100 12V/35W
5	3. 03. 002. 000011	shunter/gear shifting handle	1	
6	3. 03. 016. 000001	DC/DC convertor	1	48V/300W
7	3. 03. 010. 000009	reversing voice buzzer	1	12V
8	3. 03. 001. 000062	S11. FC tail light/white	2	
9	3. 03. 002. 000012	brake light switch	1	
10	3. 03. 001. 000038	tail light/white	2	WY-013
11	3. 03. 001. 000039	tail light/red	2	WY-013
12	3. 03. 001. 000040	tail light/yellow	2	WY-013
13	3. 03. 012. 000011	relay	3	12V/80A
14	3. 03. 017. 900004	flasher	1	
15	3. 03. 002. 000022	emergency stop switch	1	
16	3. 03. 002. 000008	micro switch 7-3	1	
17	3. 03. 010. 000007	snail horn 12V	1	
18	3. 03. 005. 000012	accelerator	1	
19	3. 03. 008. 000020	wiper motor	1	
20	3. 03. 010. 000001	CD horn	1	
21	3. 03. 010. 000011	DVD	1	
22	3. 03. 002. 000015	combination switch-B	1	
23	3. 03. 002. 000036	key switch	1	
24	3. 03. 002. 000033	front fog light switch	1	
25	3. 03. 004. 900071	S2.B.H entire wiring harness	1	
26				
27				

72V

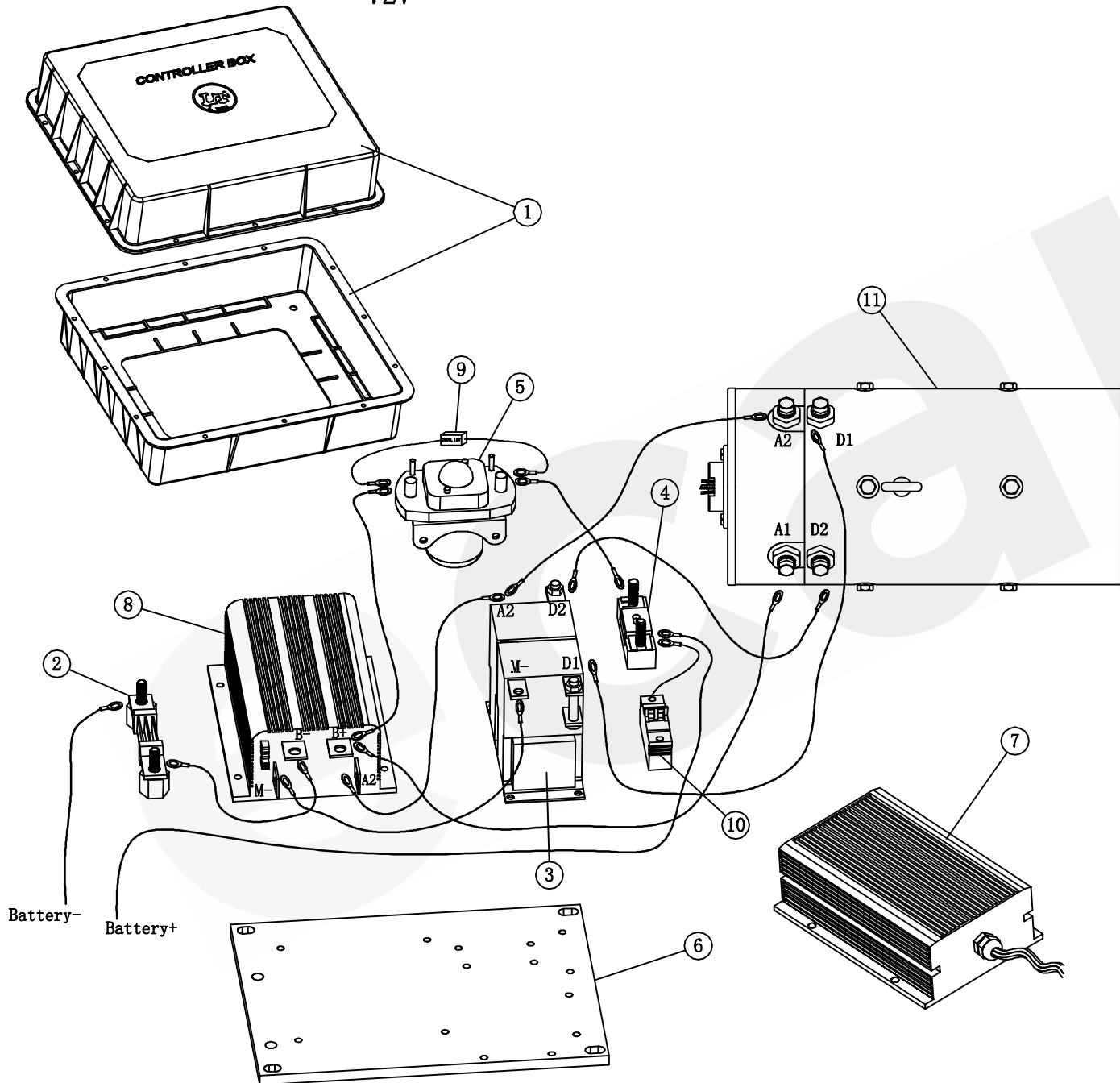

LT-S2.B electronic parts (DC)

NO:	Code	Name	QTY	Remark
1	3. 02. 014. 020029	controller cover top	2	
2	3. 03. 017. 000016	diverter	1	300A/75mv
3	3. 03. 015. 900006	contactor	1	72V/300A
4	3. 03. 017. 000063	fuse 400A	1	
5	3. 03. 015. 000005	72V sensor	1	ZJ400A
6	3. 01. 006. 000328	curtis 1205 heat sink board	1	
7	3. 03. 016. 000002	72V DC-DC 400W	1	72V/400W
8	3. 03. 003. 900008	controller 1205M-5401	1	72V-400A
9	3. 03. 017. 000064	Pre charge resistance	1	250Ω, 10W
10	3. 03. 017. 000065	fuse	1	10A
11	3. 03. 007. 000003	6.3KW motor	1	
12				
13				
14				
15				
16				
17				
18				
19				
20				
21				
22				
23				
24				
25				

72V

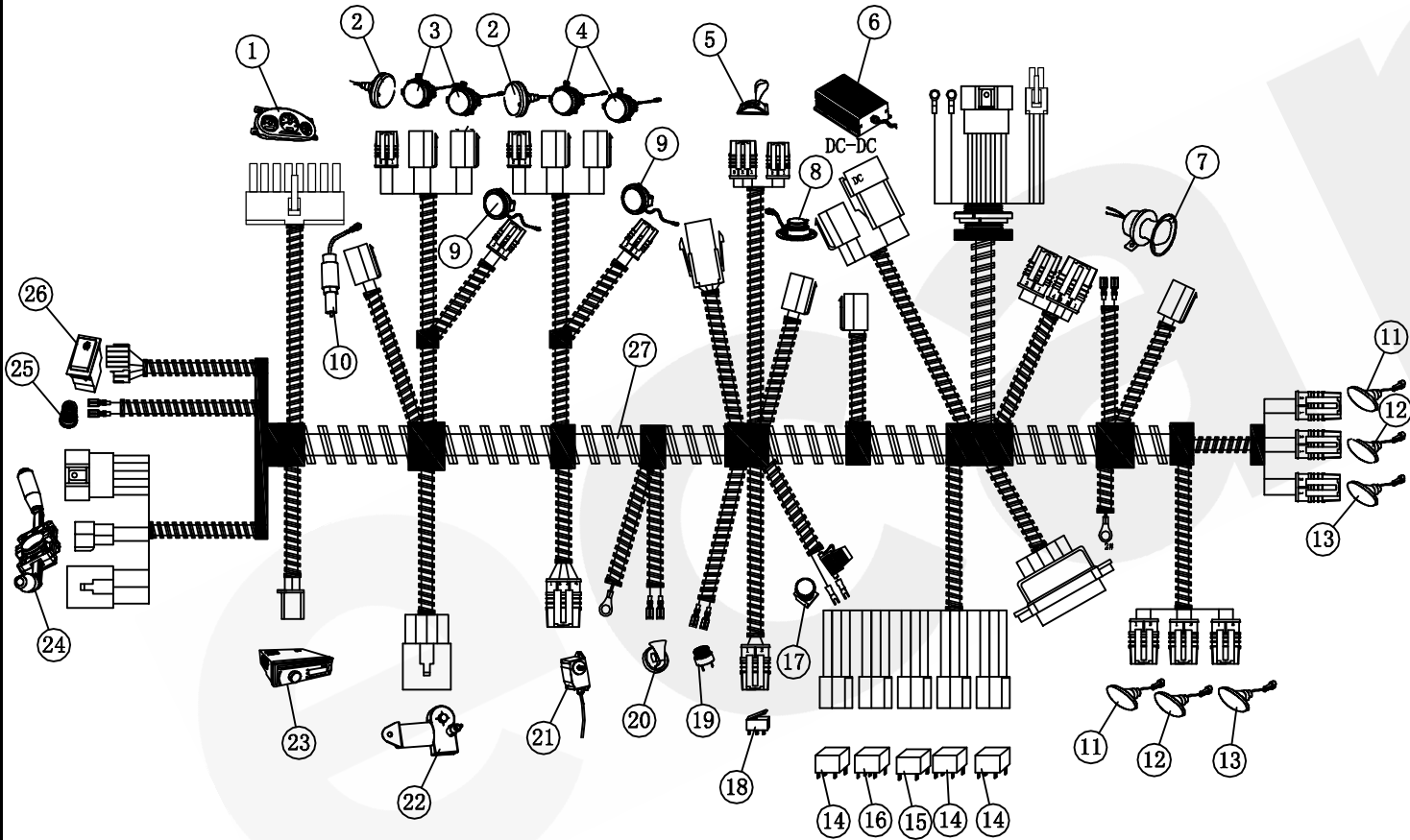

LT-S2.B harness (DC)

NO:	Code	Name	QTY	Remark
1	3. 03. 011. 000004	combination meter 1	1	
2	3. 03. 001. 000067	front turning light	2	Φ80 12V
3	3. 03. 001. 000088	front head light/L	2	Φ100 12V/35W
4	3. 03. 001. 000089	front head light/R	2	Φ100 12V/35W
5	3. 03. 002. 000011	shunter/gear shifting handle	1	
6	3. 03. 016. 000002	72V DC-DC 400W	1	72V/400W
7	3. 03. 010. 000009	reversing voice buzzer	1	12V
8	3. 03. 010. 000001	CD horn	1	
9	3. 03. 001. 000062	S11. FC tail light/white	2	
10	3. 03. 002. 000012	brake light switch	1	
11	3. 03. 001. 000038	tail light/white	2	WY-013
12	3. 03. 001. 000039	tail light/red	2	WY-013
13	3. 03. 001. 000040	tail light/yellow	2	WY-013
14	3. 03. 012. 000011	relay	3	12V/80A
15	3. 03. 017. 900004	flasher	1	
16	3. 03. 012. 000010	relay	1	12V/80A
17	3. 03. 002. 000022	emergency stop switch	1	
18	3. 03. 002. 000008	micro switch 7-3	1	
19	3. 03. 010. 000004	buzzer(48V)	1	
20	3. 03. 010. 000007	snail horn 12V	1	
21	3. 03. 005. 000003	accelerator	1	
22	3. 03. 008. 000020	wiper motor	1	
23	3. 03. 010. 000011	DVD	1	
24	3. 03. 002. 000015	combination switch-B	1	
25	3. 03. 002. 000036	key switch	1	
26	3. 03. 002. 000033	front fog light switch	1	
27	3. 03. 004. 900042	S2.B.HX entire wiring harness	1	

72V

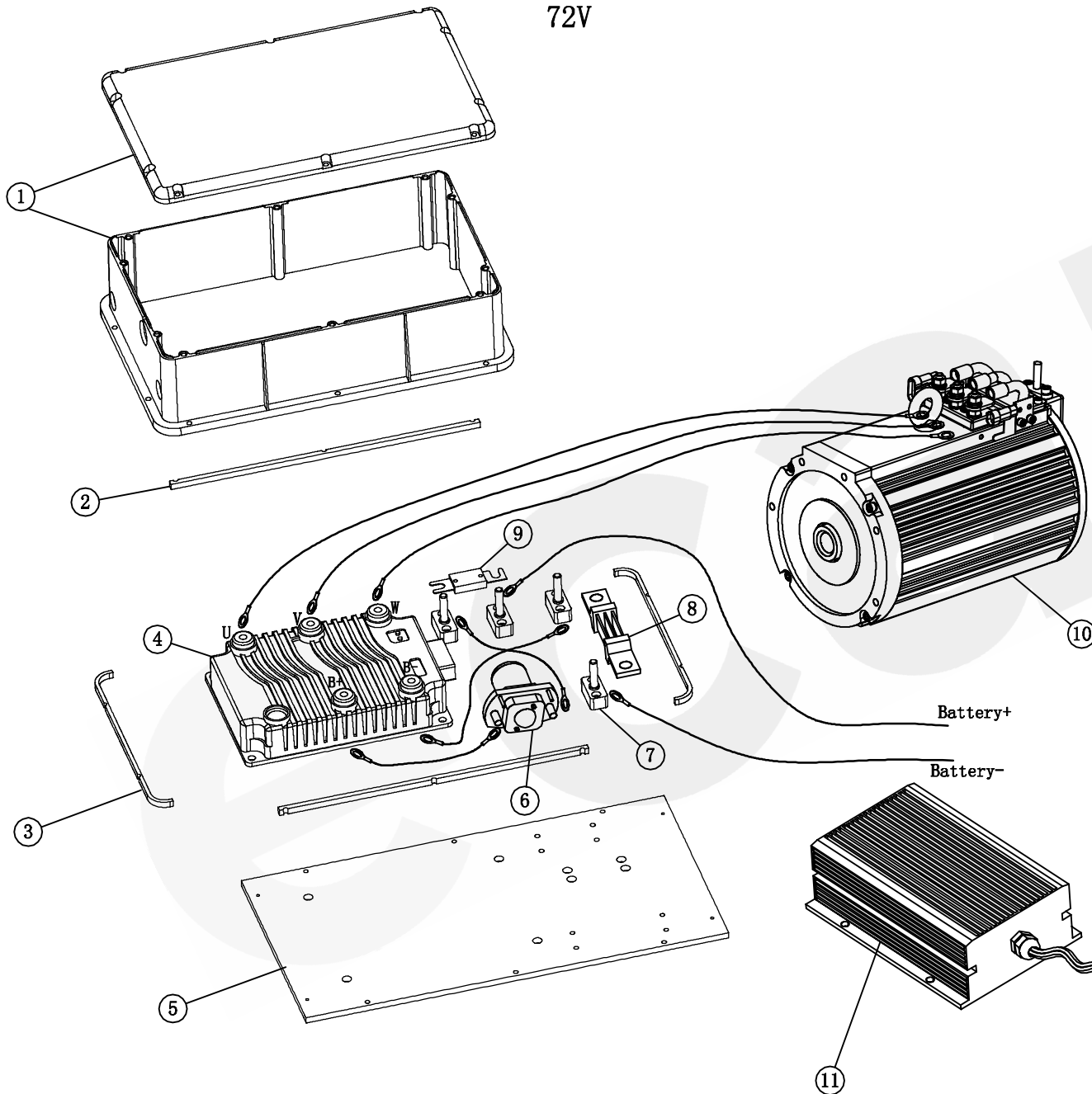

LT-S2.B electronic parts (AC)

NO:	Code	Name	QTY	Remark
1	3. 02. 014. 000101	controller cover top	1	1268/1236
2	3. 02. 014. 000102	controller cover base 1	2	
3	3. 02. 014. 000103	controller cover base 2	2	
4	3. 03. 003. 900002	Controller 1236-6401	1	72V-450A
5	3. 01. 006. 000001	1236 heat sink board	1	
6	3. 03. 015. 000002	72V contactor	1	72V-200A
7	3. 03. 017. 000012	fuse base	4	
8	3. 03. 017. 000016	diverter	1	300A/75mv
9	3. 03. 017. 000019	fuse 200A	1	
10	3. 03. 007. 000016	7.5kw motor	1	
11	3. 03. 016. 000002	72V DC-DC 400W	1	72V/400W
12				
13				
14				
15				
16				
17				
18				
19				
20				
21				
22				
23				
24				
25				

72V

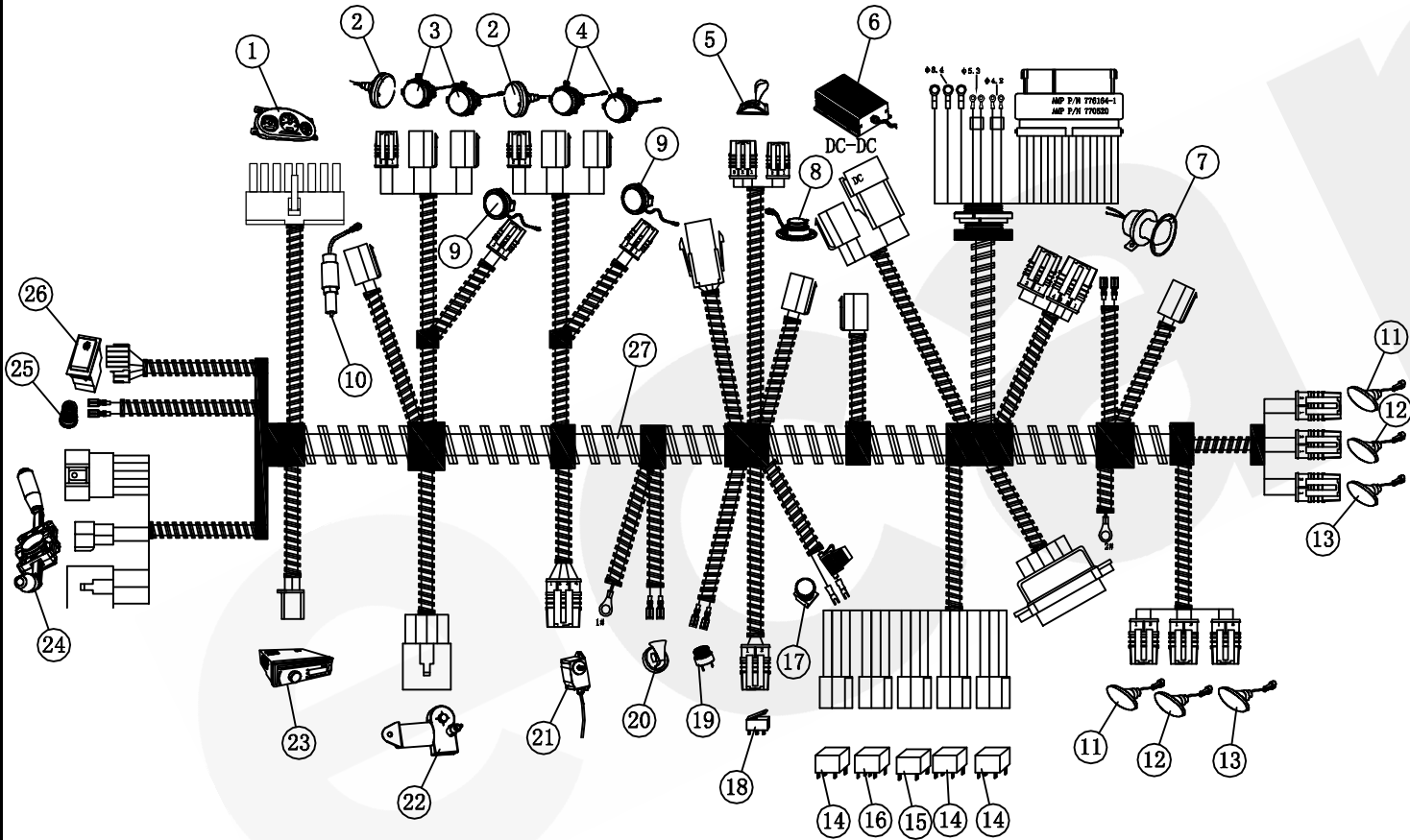

LT-S2.B harness (AC)

NO:	Code	Name	QTY	Remark
1	3. 03. 011. 000010	combination meter 4	1	
2	3. 03. 001. 000067	front turning light	2	Φ80 12V
3	3. 03. 001. 000088	front head light/L	2	Φ100 12V/35W
4	3. 03. 001. 000089	front head light/R	2	Φ100 12V/35W
5	3. 03. 002. 000011	shunter/gear shifting handle	1	
6	3. 03. 016. 000002	72V DC-DC 400W	1	72V/400W
7	3. 03. 010. 000009	reversing voice buzzer	1	12V
8	3. 03. 010. 000001	CD horn	1	
9	3. 03. 001. 000062	S11. FC tail light/white	2	
10	3. 03. 002. 000012	brake light switch	1	
11	3. 03. 001. 000038	tail light/white	2	WY-013
12	3. 03. 001. 000039	tail light/red	2	WY-013
13	3. 03. 001. 000040	tail light/yellow	2	WY-013
14	3. 03. 012. 000011	relay	3	12V/80A
15	3. 03. 017. 900004	flasher	1	
16	3. 03. 012. 000010	relay	1	12V/80A
17	3. 03. 002. 000022	emergency stop switch	1	
18	3. 03. 002. 000008	micro switch 7-3	1	
19	3. 03. 010. 000004	buzzer(48V)	1	
20	3. 03. 010. 000007	snail horn 12v	1	
21	3. 03. 005. 000002	accelerator hall-B	1	
22	3. 03. 008. 000020	wiper motor	1	
23	3. 03. 010. 000011	DVD	1	
24	3. 03. 002. 000015	combination switch-B	1	
25	3. 03. 002. 000036	key switch	1	
26	3. 03. 002. 000033	front fog light switch	1	
27	3. 03. 004. 900063	S2.B.HX entire wiring harness	1	

48V

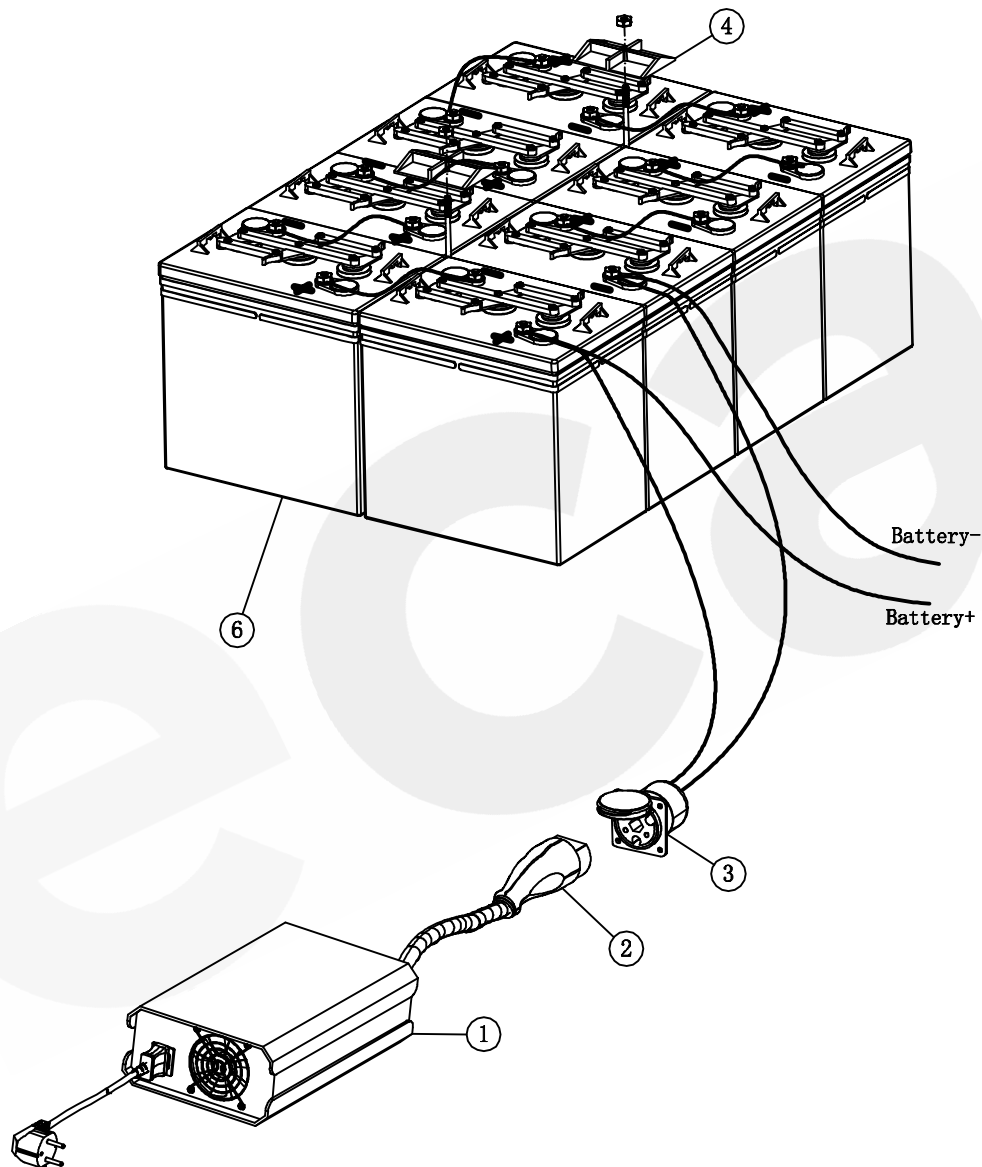

LT-S2.B battery system

NO:	Code	Name	QTY	Remark
1	3. 03. 009. 000003	48V charger	1	
2	3. 03. 009. 000014	charger plug-A	1	
3	3. 03. 009. 000013	charger receptacle-A	1	
4	3. 02. 014. 000148	E type battery cover	2	
5	3. 01. 003. 070013	stainless steel bolt	2	6mm
6	3. 03. 006. 000029	lv tong battery 6v	8	3-EV-175
7				
8				
9				
10				
11				
12				
13				
14				
15				
16				
17				
18				
19				
20				
21				
22				
23				
24				
25				

72V

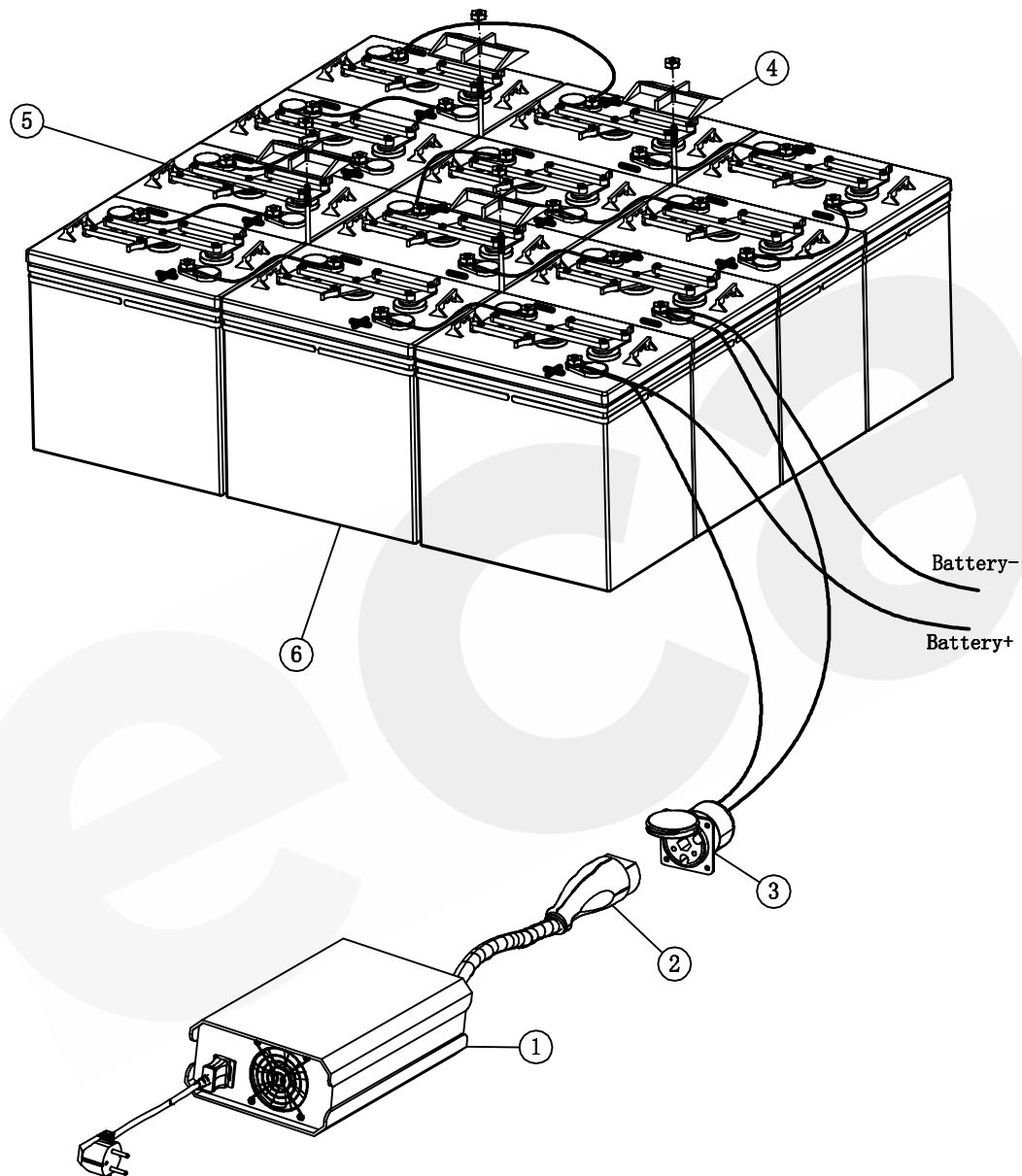

LT-S2.B battery system

NO:	Code	Name	QTY	Remark
1	3. 03. 009. 000005	72V charger	1	
2	3. 03. 009. 000015	charger plug-B	1	
3	3. 03. 009. 000016	charger receptacle-B	1	
4	3. 02. 014. 000148	E type battery cover	4	
5	3. 01. 003. 070013	stainless steel bolt	4	6mm
6	3. 03. 006. 000029	lv tong battery 6v	12	3-EV-175
7				
8				
9				
10				
11				
12				
13				
14				
15				
16				
17				
18				
19				
20				
21				
22				
23				
24				
25				