

## T02521824

Sample ID: 2108PSI0269.10045  
Strain: N/A  
Matrix: Concentrates & Extracts  
Type: Other

METRC Batch ID:  
METRC Sample:

Produced:  
Date Received: 08/25/2021  
Completed: 09/01/2021  
Sample Size: - ; Batch: -

Pure Biologix  
Lic. #  
977 Irvin St  
Plymouth, MI 48170

### Cannabinoids

**29.69** **1,148.29**  
.10% THC (29.69 / 28100mg)  
Total THC (mg/unit) Total CBD (mg/unit)

Testing Method: HPLC-DAD / SOP - PSIMTDA  
Date Tested: 08/27/2021  
1 Unit = 30 mL, 28.1g

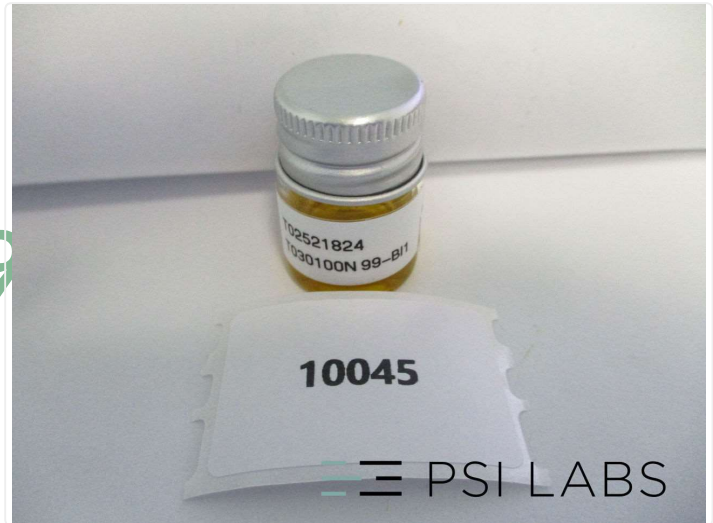

Analyte	LOQ	Mass	Mass
	mg/unit	mg/unit	mg/g
THCa	8.43	18.07	0.64
Δ9-THC	8.43	13.84	0.49
Δ8-THC	8.43	ND	ND
THCVa	8.43	ND	ND
THCV	8.43	ND	ND
CBDa	340.01	1082.10	38.51
CBD	8.43	199.29	7.09
CBDV	33.72	ND	ND
CBN	33.72	ND	ND
CBGa	8.43	35.21	1.25
CBG	8.43	11.13	0.40
CBC	8.43	25.21	0.90

**Total** **1384.84** **49.28**

Total THC = THCa \* 0.877 + Δ9-THC; Total CBD = CBDa \* 0.877 + CBD

LOQ = Limit of Quantitation, ND = Not Detected; Unless otherwise stated all quality control samples performed within specifications established by the Laboratory.

### Safety

Foreign Matter

Visual Exam / SOP - PSIMTDF

Pass



  
Lev Spivak-Birndorf  
CSO



## T02521824

**Sample ID:** 2108PSI0269.10045  
**Strain:** N/A  
**Matrix:** Concentrates & Extracts  
**Type:** Other

**METRC Batch ID:**  
**METRC Sample:**

**Produced:**  
**Date Received:** 08/25/2021  
**Completed:** 09/01/2021  
**Sample Size:** - ; **Batch:** -

**Pure Biologix**  
**Lic. #**  
977 Irvin St  
Plymouth, MI 48170

### Foreign Matter

Pass

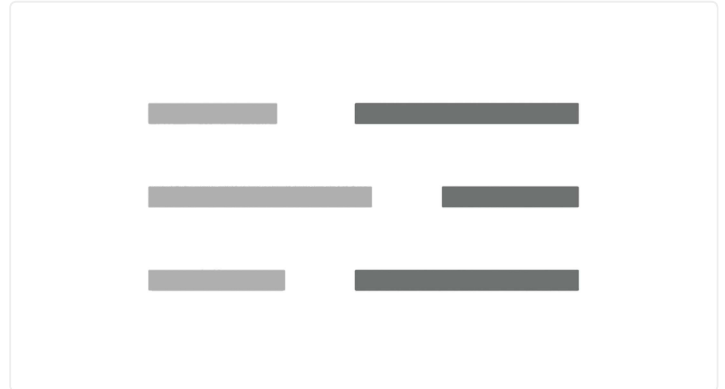
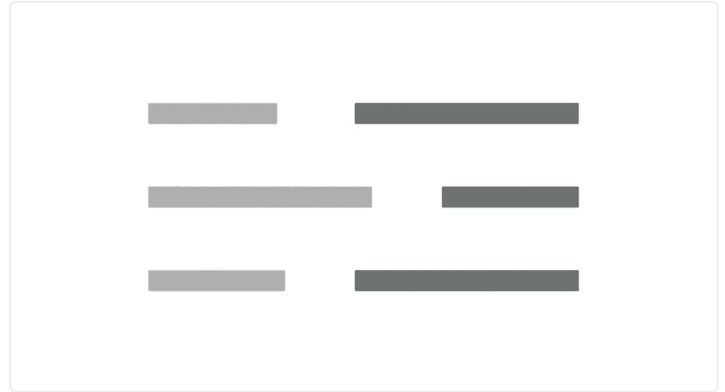
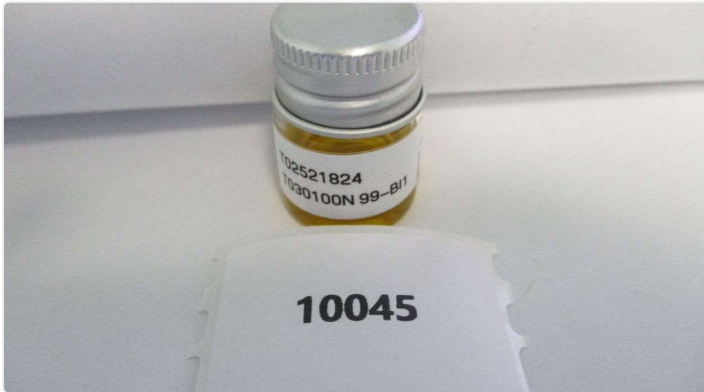

Notes:

**Date Tested:**  
**Testing Method:** Visual Exam / SOP - PSIMTDF



  
Lev Spivak-Birndorf  
CSO



This product has been tested by PSI Labs using valid testing methodologies in compliance with state law. Values reported relate only to the product tested. PSI Labs makes no claims as to the efficacy, safety or other risks associated with any detected or non-detected levels of any compounds reported herein. This Certificate shall not be reproduced, except in full, without the written approval of PSI Labs.