

Sample Information

Analyzed by : T. Wortham
 Analyzed : 3/31/20 5:04:56 AM
 Sample Type : Essential Oil
 Sample Name : EucGlo2
 Injection Volume : 0.10
 Lot Number : H0D0327M
 Instrument ID : GC-2

Peak Report TIC

R.Time	Name	Area%
14.317	Hashishene	0.01
14.596	alpha-Thujene	0.03
15.071	alpha-Pinene	4.90
15.951	alpha-Fenchene	0.01
16.064	Camphene	0.03
16.270	Thuja-2,4(10)diene	0.01
17.398	Unidentified	0.01
17.749	beta-Pinene	0.49
18.338	Myrcene	0.67
19.410	Unidentified	0.05
19.519	alpha-Phellandrene	0.95
20.071	Unidentified	0.00
20.210	alpha-Terpinene	0.17
20.723	para-Cymene	2.06
21.071	Limonene	5.72
21.190	beta-Phellandrene	0.17
21.363	1,8-cineole	81.10
22.098	trans-beta-Ocimene	0.04
22.966	gamma-Terpinene	1.78
23.796	cis-Linalool oxide (furanoid)	0.01
23.933	Pinol	0.01
24.834	Terpinolene	0.01
30.735	delta-Terpineol	0.14
30.898	Borneol	0.03
31.341	Unidentified	0.00
31.486	Terpinen-4-ol	0.01
32.465	alpha-Terpineol	1.21
42.632	alpha-Terpinyl acetate	0.34
42.757	Unidentified	0.05
		100.00

Chromatogram EucGlo2

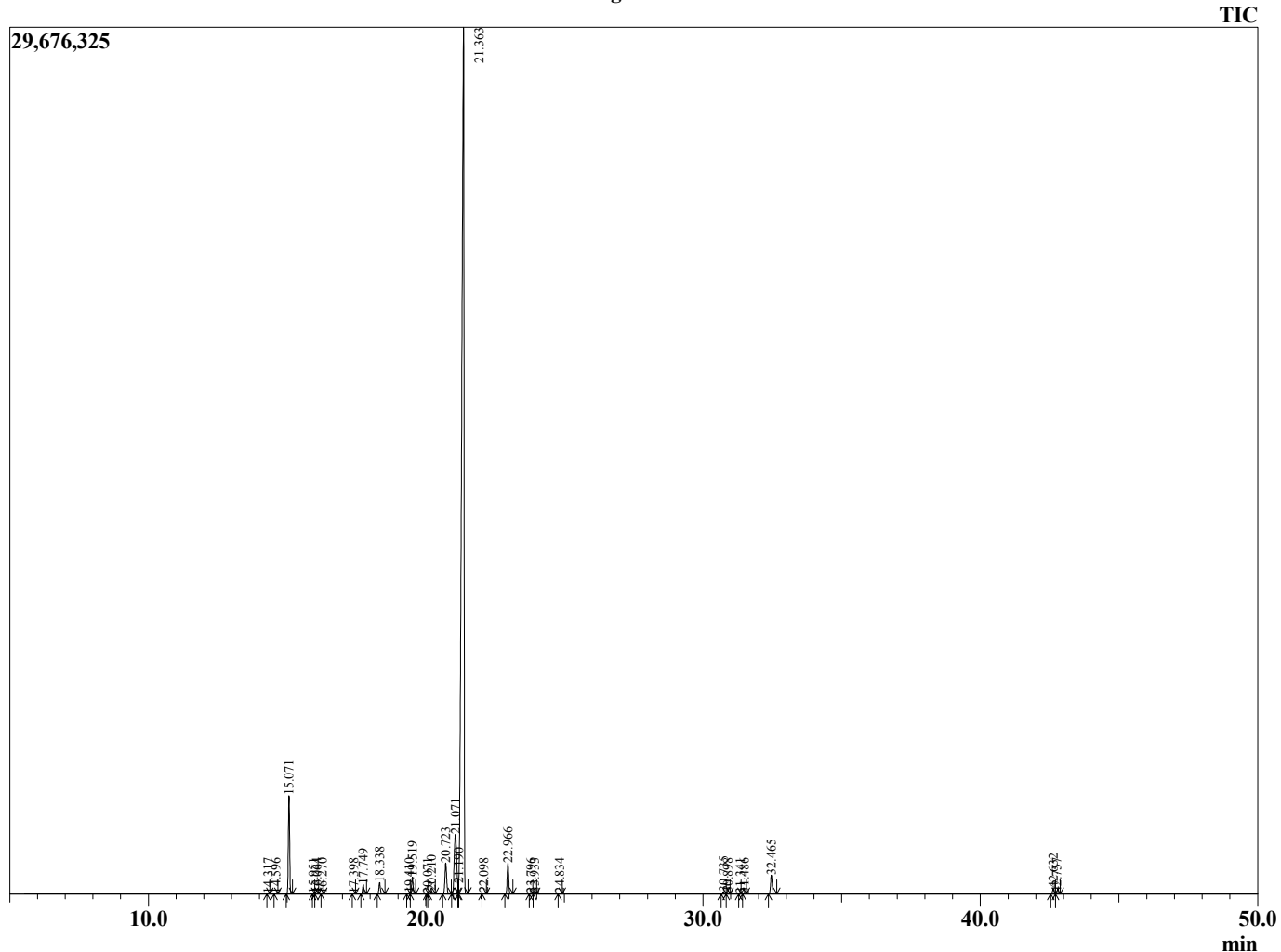

© Copyright 2020 The Perfumery, All rights reserved.

This report is provided as a courtesy to our customers for their evaluation only. Any publishing, copying, use, dissemination, or distribution of this report, including online, without the express written permission of The Perfumery is strictly prohibited. To inquire about licensing analytical reporting services, please contact orders@theperfumery.com.