

Sample Information

Analyzed by : T. Wortham
 Analyzed : 1/8/2019 11:39:23 PM
 Sample Type : Essential Oil
 Sample Name : ComMyr9
 Injection Volume : 0.10
 Lot Number : E0C0108H
 Instrument ID : GC-4

Peak Report TIC

R.Time	Name	Area%
19.424	trans-beta-Ocimene	0.03
39.114	delta-Elemene	0.78
41.768	alpha-Copaene	0.09
42.176	Elemene isomer	0.09
42.290	beta-Bourbonene	0.29
42.657	beta-Elemene	3.80
43.537	Cyperene	0.02
44.571	beta-Caryophyllene	0.51
45.181	gamma-Elemene	1.20
46.130	Unidentified	0.05
46.822	alpha-Humulene	0.18
47.094	Unidentified	0.03
47.930	Selina-4,11-diene	0.04
48.030	trans-Cadina-1(6),4-diene	0.07
48.295	Unidentified	0.03
48.411	Germacrene D	1.10
48.905	beta-Selinene	0.43
49.221	Curzerene	26.17
49.335	alpha-Selinene	0.37
49.493	alpha-Muurolene	0.05
49.625	cis-alpha-Bisabolene	0.04
49.774	Unidentified	0.14
50.361	gamma-Cadinene	0.19
50.670	delta-Cadinene	0.16
51.788	Eremophilene isomer	0.07
52.060	Selina-3,7(11)-diene	0.08
52.442	Elemol	0.14
53.089	Germacrene B	1.83
54.097	Unidentified	0.57
55.205	Unidentified	0.03
55.367	trans-beta-Elemenone	0.07
55.487	Curzerenone	0.18
56.387	Unidentified	0.03
56.989	Furanoedesma-1,3-diene	37.89
57.095	Unidentified	0.03
57.455	Lindestrene	11.51
57.884	alpha-Muurolol (=Torreyol)	0.60
58.543	Unidentified	0.14
58.631	Unidentified	0.13
58.800	Unidentified	0.13
58.913	Furanoedesma 1,4-diene	0.48
59.329	Intermedeol	1.34
60.160	2-Methoxyfuranodiene A	0.74
60.722	Germacrene	0.47
61.024	Unidentified	0.04
61.563	Unidentified	0.04
61.804	2-Methoxyfuranodiene B	6.28
61.950	Unidentified	0.03
65.584	Unidentified	0.16
67.150	Unidentified	0.03
67.533	Unidentified	0.04
67.872	Acetoxifyuranodiene isomer	0.11
68.014	Unidentified	0.06
68.196	Unidentified	0.07
70.522	2-Acetoxifyuranodiene	0.55
71.486	Unidentified	0.06
71.815	Unidentified	0.04
72.970	Unidentified	0.10
74.934	Unidentified	0.05
		100.00

Chromatogram ComMyr9

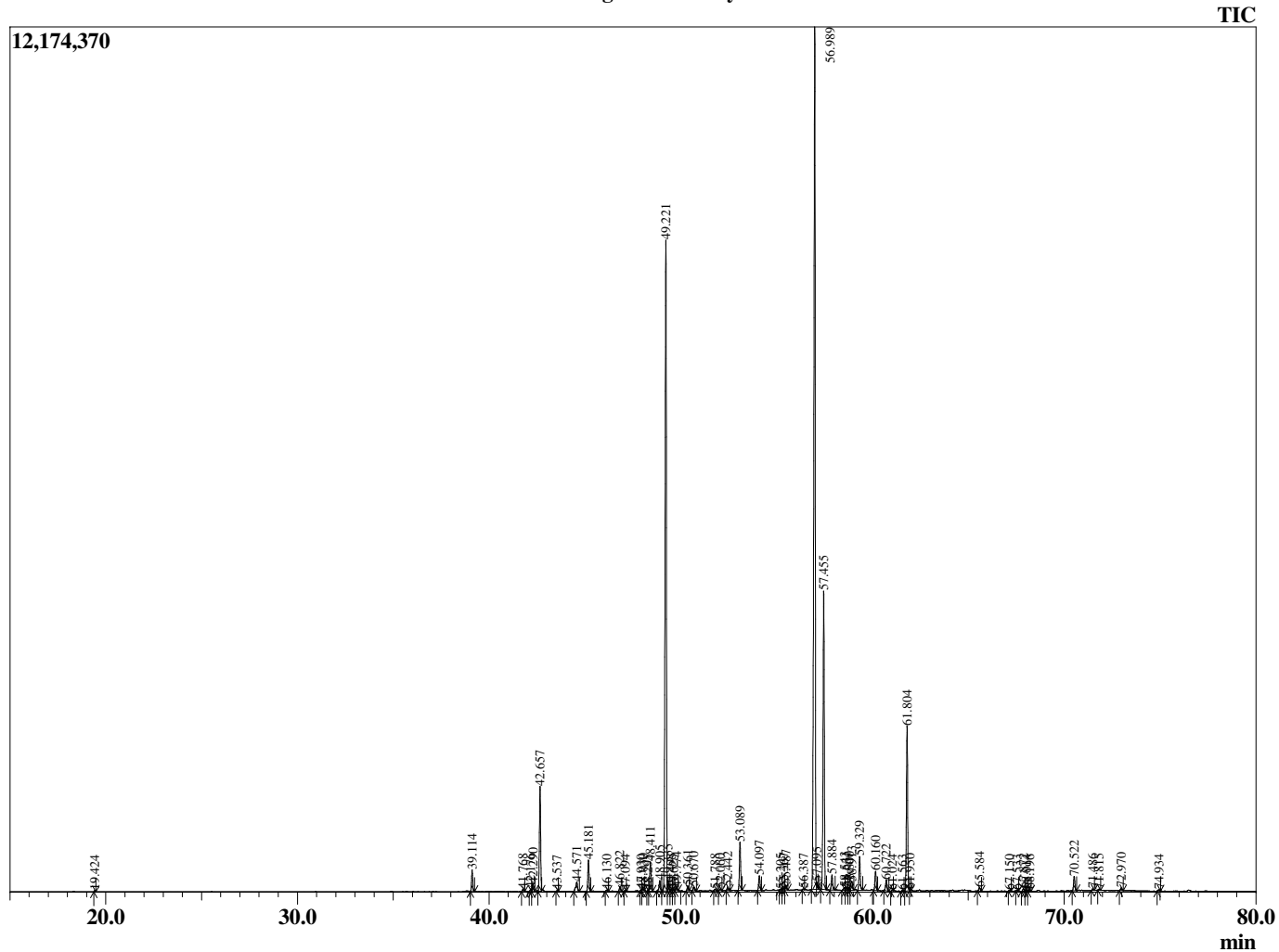

© Copyright 2019 The Perfumery, All rights reserved.

This report is provided as a courtesy to our customers for their evaluation only. Any publishing, copying, use, dissemination, or distribution of this report, including online, without the express written permission of The Perfumery is strictly prohibited. To inquire about licensing analytical reporting services, please contact orders@theparfumery.com.