

Sample Information

Analyzed by : T. Wortham  
 Analyzed : 8/14/2019 1:31:11 AM  
 Sample Type : Essential Oil  
 Sample Name : CitSi9B  
 Injection Volume : 0.10  
 Lot Number : E0C0813D  
 Instrument ID : GC-3

Peak Report TIC

R.Time	Name	Area%
12.008	alpha-Pinene	0.51
14.162	Sabinene	0.33
14.461	beta-Pinene	0.03
15.095	Myrcene	1.78
15.926	Octanal	0.15
16.143	alpha-Phellandrene	0.05
16.288	delta-3-Carene	0.27
17.618	Limonene	94.94
18.653	trans-beta-Ocimene	0.02
19.429	gamma-Terpinene	0.02
20.223	n-Octanol	0.05
21.220	Terpinolene	0.04
22.187	Linalool	0.45
22.540	Nonanal	0.02
25.772	Citronellal	0.05
26.424	Benzyl acetate	0.02
28.716	alpha-Terpineol	0.09
29.514	Decanal	0.45
30.876	Citronellol	0.18
31.636	Neral	0.07
32.012	Carvone	0.03
33.649	Geranial	0.11
35.166	Thymol	0.08
39.709	Neryl acetate	0.03
43.044	Dodecanal	0.04
43.606	beta-Caryophyllene	0.04
44.260	beta-Copaene	0.02
48.150	Valencene	0.08
49.721	delta-Cadinene	0.04
		100.00

Chromatogram CitSi9B

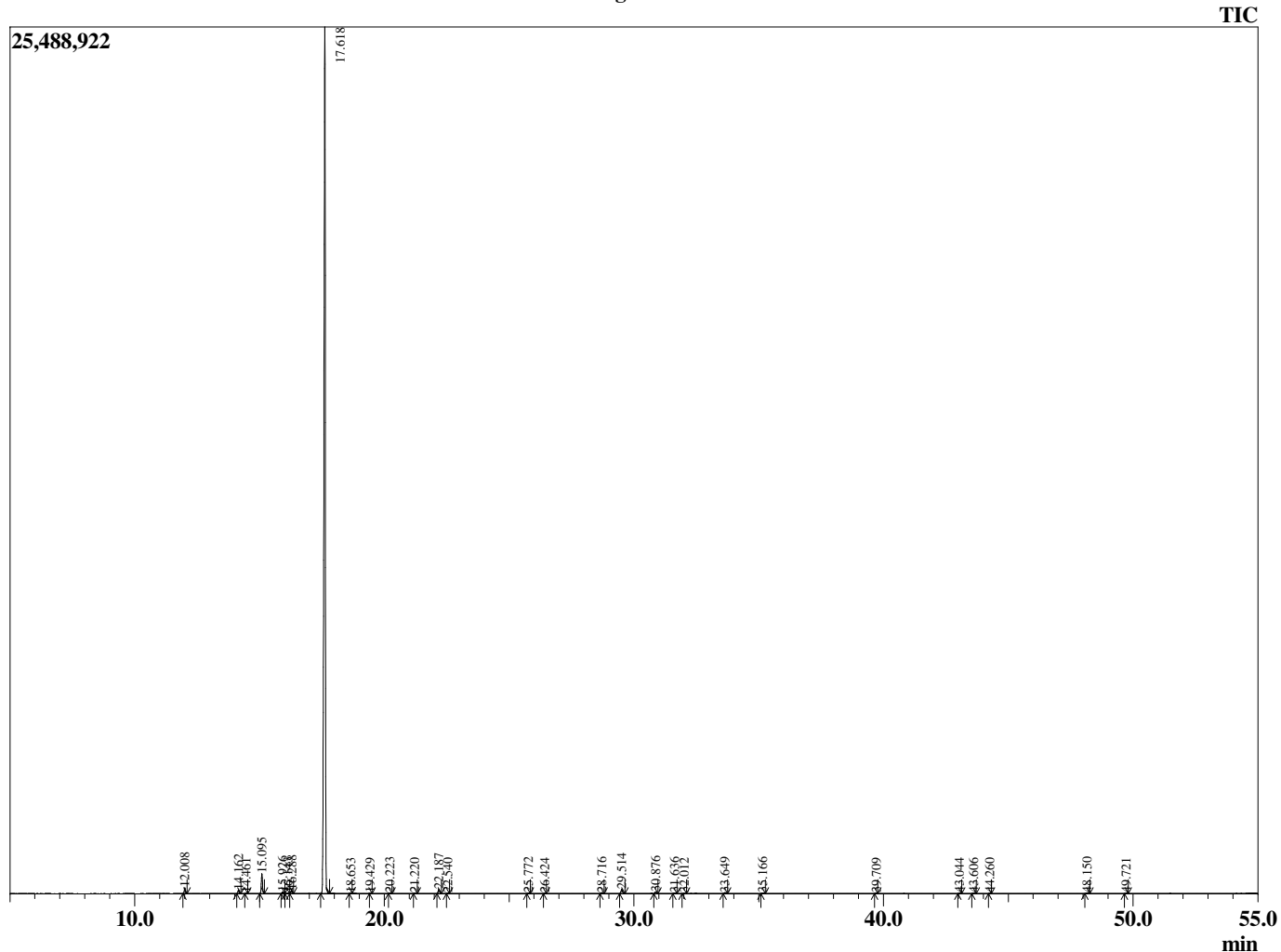

© Copyright 2019 The Perfumery, All rights reserved.

This report is provided as a courtesy to our customers for their evaluation only. Any publishing, copying, use, dissemination, or distribution of this report, including online, without the express written permission of The Perfumery is strictly prohibited. To inquire about licensing analytical reporting services, please contact orders@theperfumery.com.