

AlphaWindsim.

SimHub Manual For AlphaWindSim V2.0

(added wind curving and remote)

www.alphawindsim.eu

e: support@alphawindsim.eu

p: (+31) 223 74 60 10

1. Download and install the SimHub software
<https://www.simhubdash.com/download-2/>
2. Connect the USB cable to your computer and to the controller box.
3. Open SimHub and click on “Arduino” on the left side

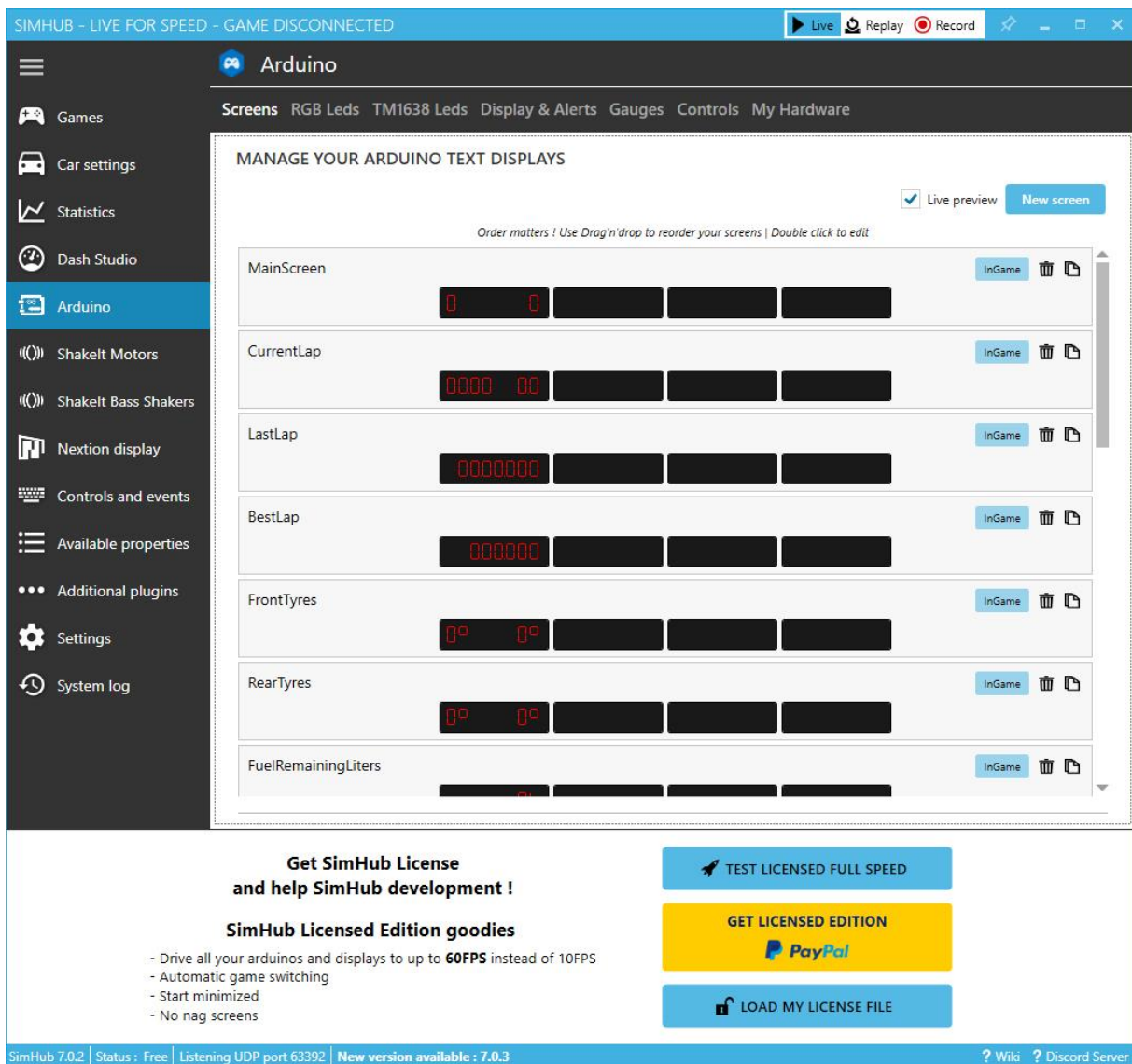

4. Click on “My Hardware” and after that “Open arduino setup tool”

SimHub - LIVE FOR SPEED - GAME DISCONNECTED

Live Replay Record

Arduino

Screens RGB Leds TM1638 Leds Display & Alerts Gauges Controls **My Hardware**

Arduino disabled Single arduino Multiple arduinos

Before using your arduino you must upload the sketch [More infos...](#)

Open arduino setup tool

GENERAL ARDUINO SETTINGS

- ☒ Read buttons
- Serial speed: 115200 Bauds
- Matrix Rotations: 2 + -
- Matrix Font: custommatrixfont8x8
- Matrix redline blink: ☒
- 7 segment gear indicator redline blink: ☒
- LCD refresh speed: 1 + -

DETECTED HARDWARE

No devices detected
Scan in progress ...

ARDUINO SCAN SETTINGS

- ☐ Scan all serial ports
- ☒ Scan only selected ports
- ☐ COM1 - Communicatiepoort
- ☒ COM13 - Unplugged

DEVICES SCAN

- 15:14:52 No serial ports found
- 15:14:53 No serial ports found
- 15:14:54 No serial ports found
- 15:14:55 No serial ports found

Get SimHub License and help SimHub development !

SimHub Licensed Edition goodies

- Drive all your arduinos and displays to up to **60FPS** instead of 10FPS
- Automatic game switching
- Start minimized
- No nag screens

TEST LICENSED FULL SPEED

GET LICENSED EDITION

PayPal

LOAD MY LICENSE FILE

SimHub 7.0.2 | Status : Free | Listening UDP port 63392 | New version available : 7.0.3

? Wiki ? Discord Server

5. Click on “Single Arduino”. A new window will open as shown below;

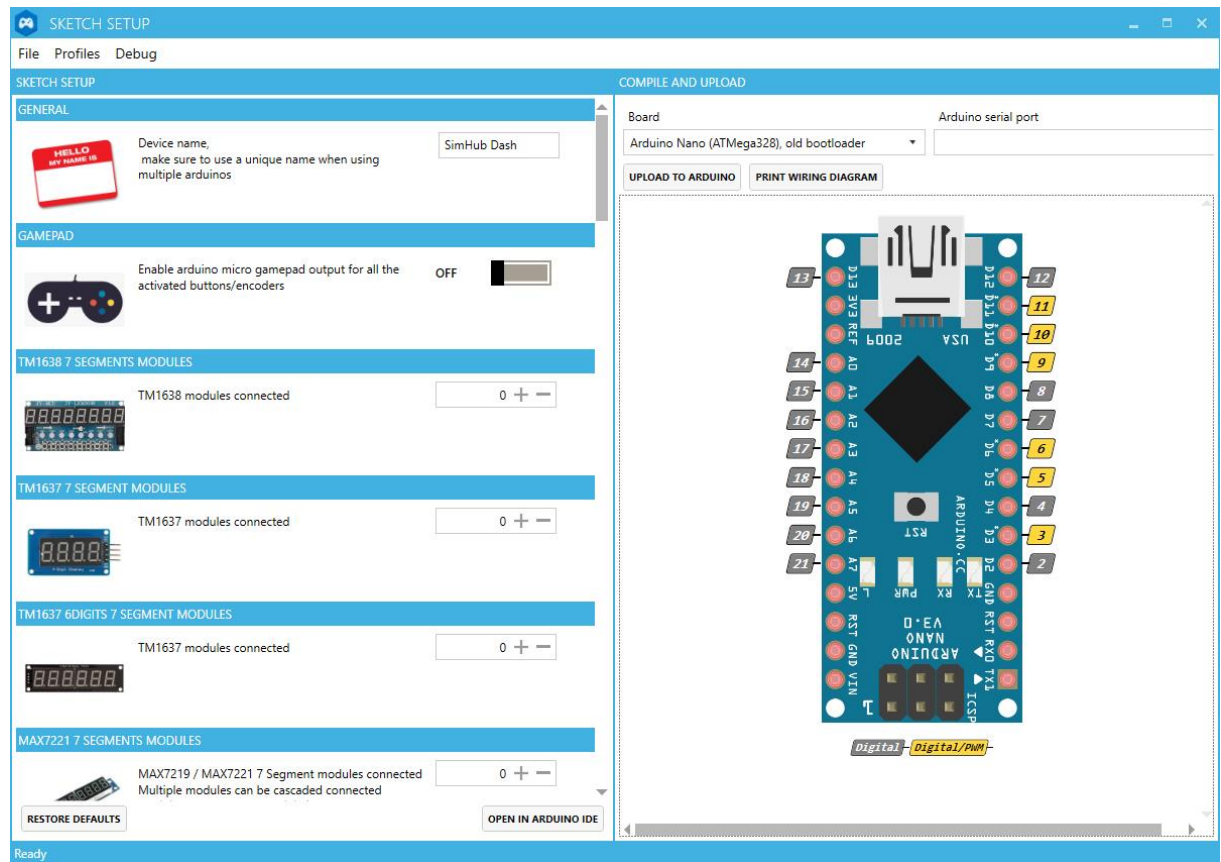

6. On the left side scroll down until you see “ShakeIt PWM OUTPUTS” and set “fans enabled” to 2 (default is 0)

PWM Output 1 pin = 9

PWM Output 2 pin = 10

SHAKEIT PWM OUTPUTS		
	ShakeIT direct PWM outputs enabled, for fans, TIP120 or any PWM driven custom boards	2 + -
	PWM Output 1 pin	9 + -
	PWM Output 1 min (lower values will disable output)	0 + -
	PWM Output 1 max	255 + -
	PWM Output 2 pin	10 + -
	PWM Output 2 min (lower values will disable output)	0 + -
	PWM Output 2 max	255 + -

7. Now on the right side select Arduino Uno and the Serial Port and click on “Upload to Arduino”
(The serial port should start with “USB-SERIAL CH340 or Arduino Uno”)

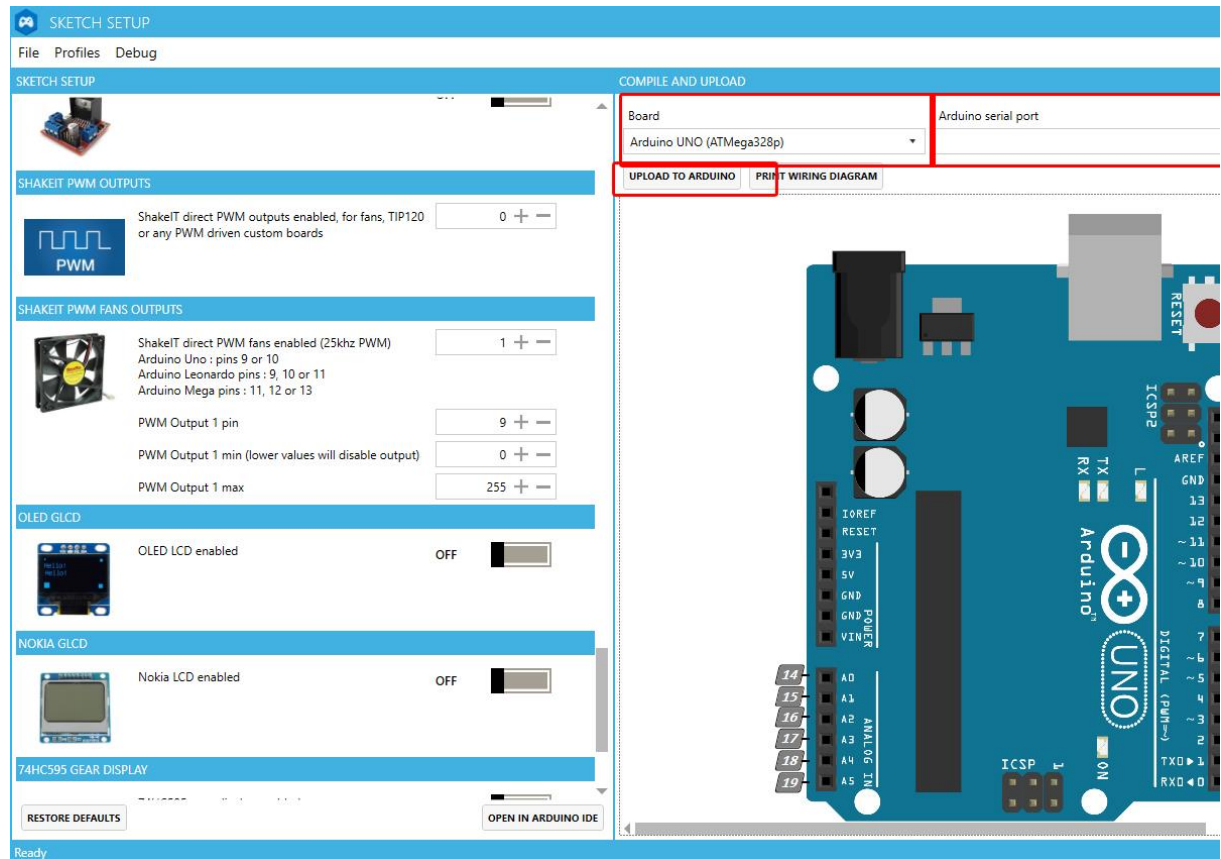

8. When the upload is confirmed close this screen and return to SimHub Arduino screen to select the right COM port. (The selected com port should start with "USB-SERIAL CH340 or Arduino Uno")

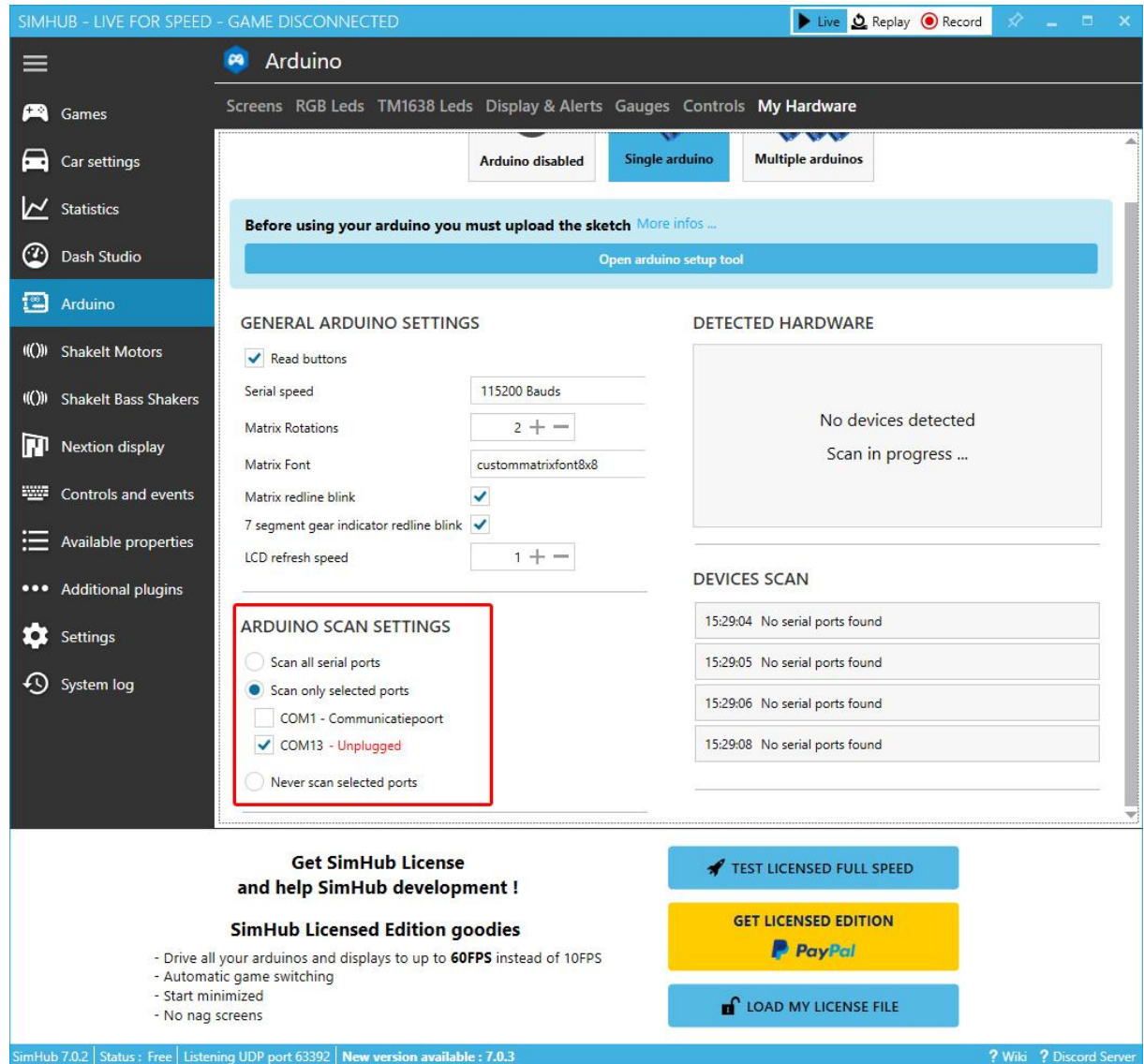

9. Now click on “Shakelt Motors” on the left and select “Motors Output” on the top. Scroll all the way down to “Speed” and change the first Channel to ON

Get SimHub License and help SimHub development !

SimHub Licensed Edition goodies

- Drive all your arduinos and displays to up to **60FPS** instead of 10FPS
- Automatic game switching
- Start minimized
- No nag screens

TEST LICENSED FULL SPEED

GET LICENSED EDITION

LOAD MY LICENSE FILE

SimHub 7.0.2 | Status : Free | Listening UDP port 63392 | New version available : 7.0.3

? Wiki ? Discord Server

10. Now click on “Effects Profile” and scroll down till you see “Speed”. Here you can configure effect setting in the way you want. You can also test the output. If you keep clicking on “Test” and have the power supply connected to your WindSim the fans should spin.

SimHub - LIVE FOR SPEED - GAME DISCONNECTED

Shakelt Motors

Effects Profile Motors Output Controls

Default profile

Profiles manager Edit profile

+ Add effect + Add group Reset calibration

ROAD RUMBLE Provides localized rumble for kerbs, grass ...

ROAD VIBRATION Provides localized road vibration based on suspension telemetry

RPMS Simulates engine RPMS with a full customizable RPM/response curve

SIMULATED ROAD TEXTURE Simulate the road texture based on speed

SPEED Provide simple speed proportional feedback

Effect settings Mode Auto Man Live effects

Effect low force (km/h) 2 + -

Effect high force (Max speed %) 50 + -

Current max speed 0km/h

Response filter

Response curve

Gamma Factor 1.00 + -

Output

Use separate output channels settings

Export

Export output value as a property

Disable output

Speed Test

Get SimHub License and help SimHub development !

SimHub Licensed Edition goodies

- Drive all your arduinos and displays to up to 60FPS instead of 10FPS
- Automatic game switching
- Start minimized
- No nag screens

TEST LICENSED FULL SPEED

GET LICENSED EDITION

PayPal

LOAD MY LICENSE FILE

SimHub 7.0.2 | Status : Free | Listening UDP port 63392 | New version available : 7.0.3

? Wiki ? Discord Server

11. Before starting your game go to “Games” find your game and click on the logo. And we are ready to go! Have fun!

