



kristensen:kristensen®

Guide to Forest Dining Tables

This guide takes you step by step through the choices available in the Forest Dining Table range as well as explains some of the additional customisation options which are available on request.

For purchases online:

1. Choose size of table
2. Choose type of wood
3. Choose number of planks that the table top is split into. Where more than one plank is chosen the spacers between the planks will be in the same material as the legs of the table.

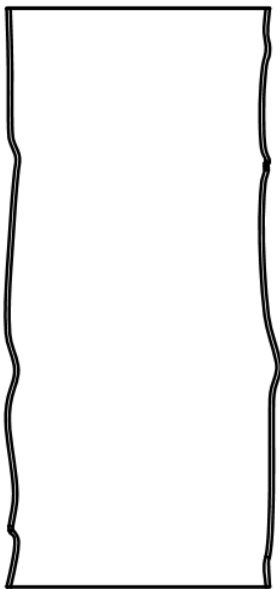

1-plank

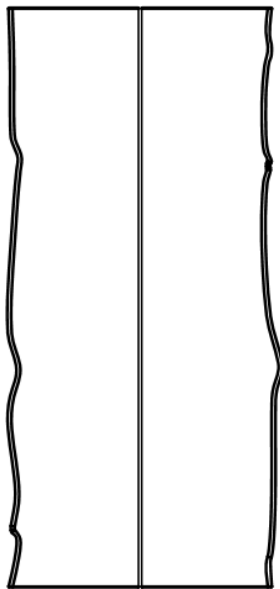

2-plank

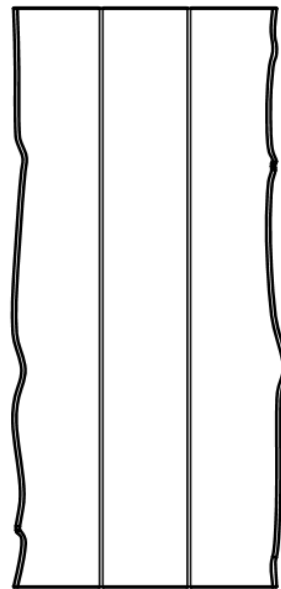

3-plank



Examples of plank spacers

This represents a very small selection of what is possible with the FOREST range. In fact, there are many other options available in the edge profile, leg colour and the wood finish so please contact us if you would like to understand the full range of customisation available.

Edges

The natural curved edge is standard but other edges as shown below are available on request:

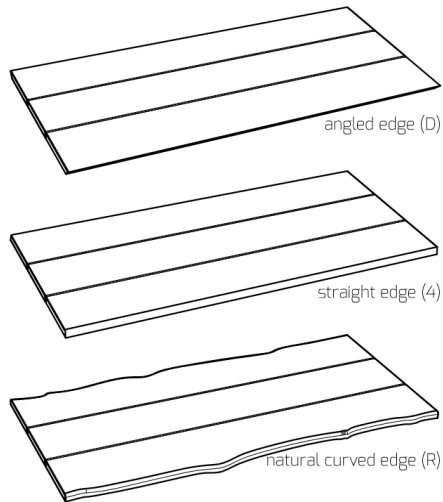

Wood Finish

Smooth comes as standard, but other finishes shown below are available on request:



UP

Without patination

The wood is planned and sanded to achieve a smooth surface.

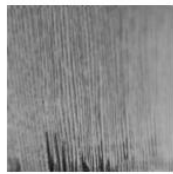

AP

Antique patination

Scratches and other fake signs of wear is added to give the wood a patinated look as if the wood has been worn.



SC

Soft Cracks

Naturally occurring cracks are made more visible which gives a rustic look with cracks in the surface.

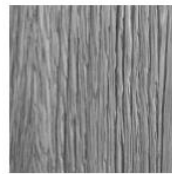

RL

Raw Look

We brush off the layer of softer wood which gives a look of wood that has been roughened by natural wear.

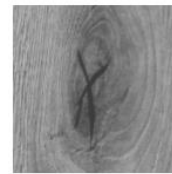

FK

Filled Knots

The knots are filled and the wood is planned and sanded to achieve a smooth surface.

Legs

The legs come as standard as described in the product description, but a range of other materials shown below are available on request:

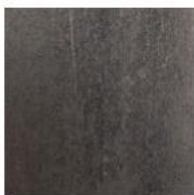

A

Industrial steel

Industrial steel has a raw and matte appearance with shades of colors emerged during casting.

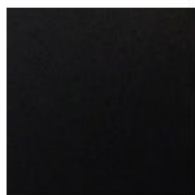

B

Black painted steel

Black painted steel has a graphical and simple look, that fits nicely in most homes.



C

Brushed stainless steel

Brushed, stainless steel has an elegant appearance with a uniform finish created by hand.