



# WEXEL ART

FINE ART CATALOG 2023





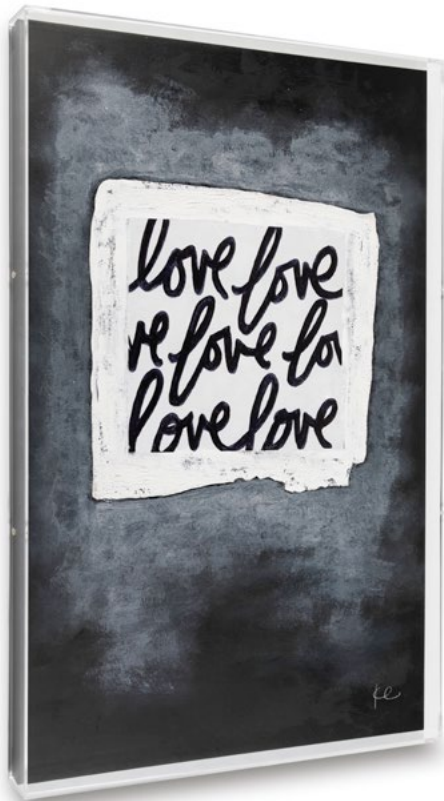

## Wexel + Independent Artists

W

wexel Art collaborates with independent artists across the country. Our program leads the industry as one of the most generous payment structures for artists, so they can focus on their creativity.

If you're interested in learning more about our calls for art then follow us on Instagram or email us [art@wexelart.com](mailto:art@wexelart.com) to learn more.



**W**exel Art was founded on the principle that showcasing life's little pleasures should be simple and rewarding. With a clean, contemporary design, our art displays are designed to fit into any decor.

Wexel Art is also focused on sustainability, with the goal to be a 100% plastics neutral company. We have partnered with CleanHub, an organization dedicated to preserving the planet by collecting plastic before it reaches the ocean. They will collect 4,670 pounds of ocean-bound plastic on our behalf in high-impact regions across South-East Asia. The plastic gets sorted into recyclables and non-recyclables, and the latter get sent to co-processing, entering the loop again as an alternative fuel for cement plants that would otherwise be using coal.



# Framing Options

## SHADOWBOX +



Display your art in our framing-grade acrylic shadowboxes with 98% UV grade protection that includes a lifetime warranty. Transparent sides allow you to peek at the sides of the art.

Every piece has wire and D-rings pre-installed, making it easy to hang!



## FRAME +



Your choice of hardware color



Two panels of floating acrylic “sandwich” your art for a border-less presentation. Our 98% UV protected acrylic is mar-resistant, diamond polished and includes a lifetime warranty.

Austin, TX



**Julie Ahmad** is a feminist abstract artist who paints from intuition and a rooted sense of responsibility for social awareness.



**Julie Ahmad**  
*We See the Light*  
**18x24**  
**30x40**

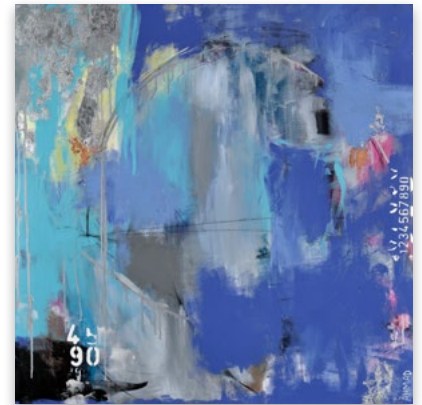

**Julie Ahmad**  
*Full Throttle*  
**28x28**



**Julie Ahmad**  
*It Was All a Dream*  
**36x24**



**Julie Ahmad**  
*We Art the Champions*  
**36x24**



**Julie Ahmad**  
*Lady in Street*  
**16x20**  
**24x36**  
**30x40**



**Julie Ahmad**  
*Freak in Sheets*  
**16x20**  
**24x36**  
**30x40**

Nashville, TN



**Ella Anderson's** personal form of meditation is painting, allowing her to slow down and live with intention.



Ella Anderson  
*Bold Orange Flowers*  
18x24



Ella Anderson  
*She is Outgoing*  
16x20

Austin, TX



**Brittany Atkinson** is an Austin-based artist known for her abstract female portraits. She loves to paint bright, colorful, confident women.

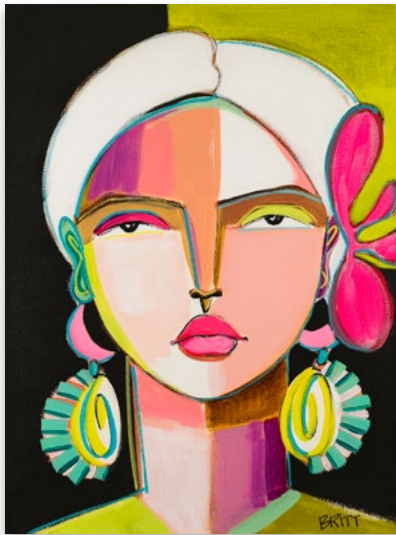

Brittany Atkinson  
*Hazel*  
18x24



Brittany Atkinson  
*Rhyette*  
18x24



Brittany Atkinson  
*Floretta*  
18x24



Brittany Atkinson  
*Lisette*  
18x24



Brittany Atkinson  
*Delana*  
18x24  
30x40



Brittany Atkinson  
*Chanel*  
18x24  
30x40



Brittany Atkinson  
*Sheila*  
18x24  
30x40

Dallas, TX



**Derek David Baron's** paintings incorporate elements of surrealism, mark-making, text, collage, pop imagery all drawn from his own thoughts, experiences, and dreams.



Derek David Baron  
*Circus Cookies*  
18x24  
30x40



Derek David Baron  
*Summer Sunsets*  
18x24  
30x40

Austin, TX



**Sophia Bednarz** absorbs the world around her and discovering its beauty is the core escape that fuels inspiration for her paintings.



Sophia Bednarz  
*Butterfly on Roses*  
24x36



Miramar Beach, FL



**Kendall Boggs** paints cutting-edge pieces to bring a sense of calm to your interiors.



Kendall Boggs  
*City of Love*  
28x28



Kendall Boggs  
*Crazy Love*  
28x28



Kendall Boggs  
*Sea of Kisses*  
28x28

Baton Rouge, LA



**Jade Brady** is a mixed media collage artist who uses layers, texture, & color to create pieces that stir curiosity & awaken any space.



Jade Brady  
*Unity*  
24x18  
40x30

Atlanta, GA



**Leslie Cannon's** paintings are inspired by her faith, family, and nature, and reflect her love of bright colors, the reflection of light, and southern charm.



**Leslie Cannon**  
*Peonies in the Back*  
**16x20**

Tampa, FL



**Ashley Cassens** is a representational painter who juxtaposes patterned fabric and crushingly lovely figure painting.



**Ashley Cassens**  
*Rosario*  
**18x24**



**Ashley Cassens**  
*Stirring Secrets*  
**28x28**



**Ashley Cassens**  
*Sprinkles*  
**28x28**

Wellington, New Zealand



**Kenzy Cheeseman's** photographs preserve the transient beauty of nature and celebrate all stages of a plant's life cycle.



**Kenzy Cheeseman**  
*Starstruck Summer*  
24x36  
30x40

Austin, TX



**Taylor Cox** combines elements of realism and abstraction with a focus on texture and color.



**Taylor Cox**  
*Crossing Paths*  
16x20



**Taylor Cox**  
*Monstera*  
18x24

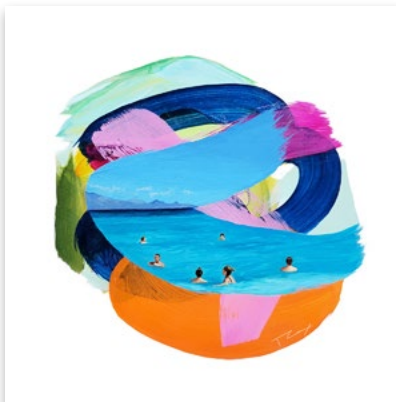

**Taylor Cox**  
*Xigia Beach*  
28x28

Plano, TX



**Shraddha Dharia's** art captures her love of color and beauty in nature through a unique lens of abstraction and brings the outside world in.



Shraddha Dharia  
*Reverie II*  
28x28



Shraddha Dharia  
*Better Place*  
24x18  
40x30

Wilmington, NC



**Sydney Falkner** uses vivid color palettes and recognizable styles to create bold energetic canvases that express a "joie de vivre" (enjoyment of life).



Sydney Falkner  
*Dream Catcher*  
28x28

Austin, TX



**Ann Flemings** started painting at 7 with her grandmother. She is known for multi-purpose layers that evoke peace and beauty.



Ann Flemings  
*A Quiet Secret*  
24x36  
30x40



Ann Flemings  
*It's All a Puzzle*  
24x36  
30x40

Tampa, FL



**Amy Ford** is a trained designer with a love for the arts that birthed a passion to create her own.



**Amy Ford**  
*My Portion*  
**28x28**

Houston, TX



**Leslie Gaworecki** explores the longing for place - places from the past, places called home, unseen places of the future.



**Leslie Gaworecki**  
*Far Away and Beautiful*  
**28x28**  
**36x36**



**Leslie Gaworecki**  
*Just for Play*  
**28x28**

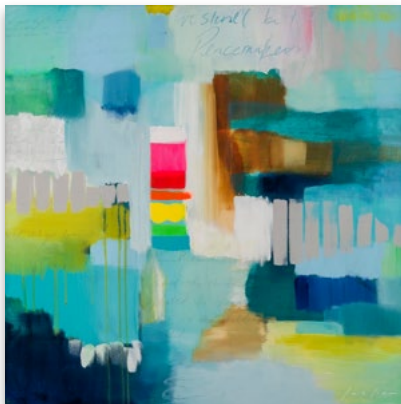

**Leslie Gaworecki**  
*Peacemakers*  
**28x28**



**Leslie Gaworecki**  
*Ember*  
**28x28**



**Leslie Gaworecki**  
*Round Top*  
**28x28**



Leslie Gaworecki  
*Stepping Stone*  
28x28



Leslie Gaworecki  
*Mirage*  
28x28



Leslie Gaworecki  
*These Are For You*  
28x28



Leslie Gaworecki  
*Lightness*  
24x18  
40x30

Oklahoma City, OK



**Sean Giboney** learned at an early age to draw, despite his inability to see through one eye. His art is an expression of his creative freedom.



Sean Giboney  
*As We Are*  
18x24  
30x40



Sean Giboney  
*The Night Won't Scare Me*  
16x20



Sean Giboney  
*Content Independence*  
 24x36



Sean Giboney  
*Rescued*  
 24x36



Sean Giboney  
*Freedom to Roam*  
 36x24

Dallas, TX



**Ankana Goswami** creates visual encapsulation of abstract painting through vibrant colors, rich textures, gold leaf, and resin.



Ankana Goswami  
*XOXO*  
 28x28



Ankana Goswami  
*Radiant*  
 28x28  
 24x36

Dallas, TX



**Madison Gowins** is a digital collage artist who's developed her own specialized style of surreal, vintage, and space themed artworks.



Madison Gowins  
*Glitch*  
 18x24  
 24x36  
 30x40



Madison Gowins  
*Chained*  
 18x24  
 24x36



Madison Gowins  
*Taken*  
18x24  
24x36  
30x40



**Jenny Grumbles** is equal parts Californian and Texan and her art emphasizes color and light, as does her lifestyle.



Jenny Grumbles  
*KWI Drips*  
28x28



Jenny Grumbles  
*Love is All You Need*  
30x40



Jenny Grumbles  
*Under the Pink Clouds*  
28x28



Jenny Grumbles  
*Cassette Tapes*  
16x20



Jenny Grumbles  
*Sugarboo 2*  
16x20





Jenny Grumbles  
*Jams*  
 24x36  
 30x40



Jenny Grumbles  
*Empowered Women*  
 16x20



Jenny Grumbles  
*The Future is Female*  
 16x20



Jenny Grumbles  
*Friends Out on the Coast*  
 18x24  
 30x40



Jenny Grumbles  
*Date Night*  
 28x28



Jenny Grumbles  
*JG Love*  
 20x16

Harlem, NY



**Joe Harris** was a pioneer in the use of the color copier as a photographic tool, with work appearing in national and international publications.



The Estate of Joe Harris  
*Woman at a Table*  
 18x24

Chicago, IL



**Jenny Hiser** uses a combination of aerosol paint, acrylic, silkscreen, and 3D elements on canvas. Her work is inspired by color, street art, and music.



Jenny Hiser  
*Daisies*  
18x24



Jenny Hiser  
*New Roses (Lovespell)*  
24x36



Jenny Hiser  
*Chelsea*  
28x28



Jenny Hiser  
*Eleanor*  
28x28

New York, NY



**Katherine Hunsaker** is a contemporary abstract painter. Katherine uses art as an outlet for self-expression to process the current world around her.



Katherine Hunsaker  
*Riding the Calm*  
28x28

Austin, TX



**Truman Hunt** has a unique creative process of digging through multiple layers of paintings that mimic digging for gemstones & gold.



Truman Hunt  
*Airplane Mode*  
18x24  
30x40



Truman Hunt  
*Everybody Doing Their Thing*  
18x24  
30x40

Calgary, Alberta



**Alexandra Hunt's** artwork continues to infuse any modern space with a necessary pop of colour.



Alexandra Hunt  
*Secret Garden*  
18x24  
30x40

Philadelphia, PA



**Ingrid & Ching** is an extension of herself: entirely unique, playful, and intricate. Her paintings explode with dramatic texture & mesmerizing color.



Ingrid & Ching  
*I Might Stay Here Forever*  
28x28



Ingrid & Ching  
*We Now Dance*  
24x36

Dallas, TX



**Carolyn Joe** has been painting a wonderful 20+ year-long ribbon of color, tying together many of her memories.



**Carolyn Joe**  
*Canyon Views*  
20x20  
28x28



**Carolyn Joe**  
*Night Flower*  
20x20  
28x28



**Carolyn Joe**  
*Water & Sky*  
24x18



**Carolyn Joe**  
*Pastel Me a Story*  
16x20



**Carolyn Joe**  
*Dallas Skyline*  
36x24

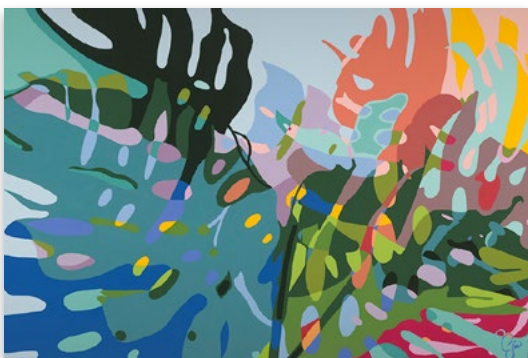

**Carolyn Joe**  
*Shadow Play*  
36x24



**Carolyn Joe**  
*Float On*  
24x18



Carolyn Joe  
*Juniper Sling*  
**28x28**



Carolyn Joe  
*Aspen Extreme*  
**30x40**



Carolyn Joe  
*Sky Lake*  
**36x24**



Carolyn Joe  
*Renewable Energy*  
**40x30**



Carolyn Joe  
*Charleston Marsh*  
**24x18**



Carolyn Joe  
*Morning Flower*  
**20x20**  
**28x28**



Carolyn Joe  
*Day Flower*  
**20x20**  
**28x28**



Carolyn Joe  
*Graves to Gardens*  
**18x24**



Carolyn Joe  
*Hold On Sister*  
18x24  
30x40



Carolyn Joe  
*Midway*  
24x36

Jonesboro, AR



**Beau Jones** explores the flow of whimsical lines juxtaposed against geometric shapes using a dynamic palette.



Beau Jones  
*A Fresh Start*  
28x28



Beau Jones  
*New Beginnings*  
28x28



Beau Jones  
*Wispy Pink Clay*  
18x24  
20x30



Beau Jones  
*Abstract by Nature*  
18x24  
20x30

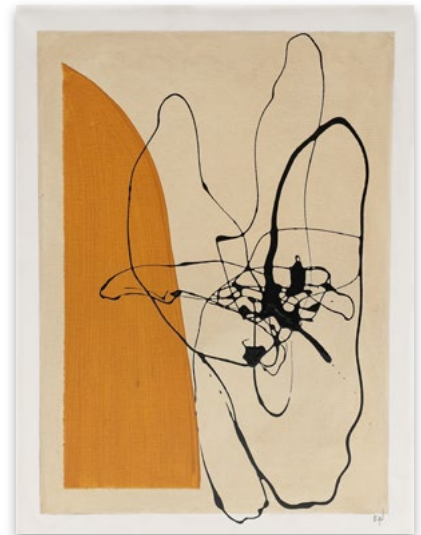

Beau Jones  
*Desert Sand*  
18x24  
20x30

Spartanburg, SC



**Maggie Macdonald** uses bold strokes and intense colors to create works that represent an intermingling of natural subjects.



Maggie Macdonald  
*Just the Essentials (White)*  
16x20  
18x24



Maggie Macdonald  
*Just the Essentials (Black)*  
16x20  
18x24

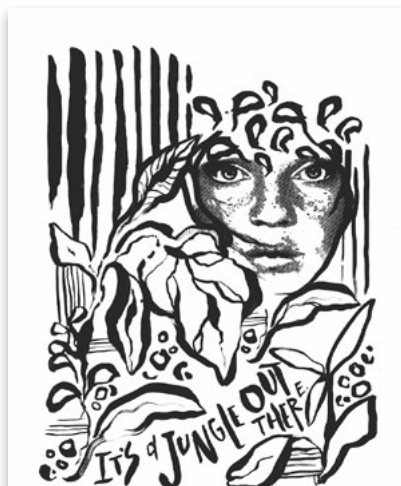

Maggie Macdonald  
*It's a Jungle Out There*  
16x20  
18x24



Maggie Macdonald  
*Sink or Swim*  
16x20  
18x24



Maggie Macdonald  
*Can't We All Just Wilt Together*  
18x24  
24x36

Austin, TX



**Gareth Maguire** is known for his unique, figurative paintings featuring fragmented portraits and insurgent imagery from his life (past and present.)



Gareth Maguire  
*Black Willie*  
16x20  
18x24  
24x36



Gareth Maguire  
*Red Willie*  
16x20  
18x24  
24x36



Gareth Maguire  
*Maybe the Sun...*  
 24x36

Charlotte, NC



**LaDara McKinnon's** abstract compositions contain rich color and electric brushstrokes that are heavily influenced by her desire for creative freedom and



LaDara McKinnon  
*Feathered*  
 20x16



LaDara McKinnon  
*Unraveling Power*  
 40x30

Little Rock, AR



**MILKDADD's** often-evolving style never seems to fit into one category. One theme that remains unshaken is her obsession with the female face.



MILKDADD  
*Cajun Ice*  
 18x24

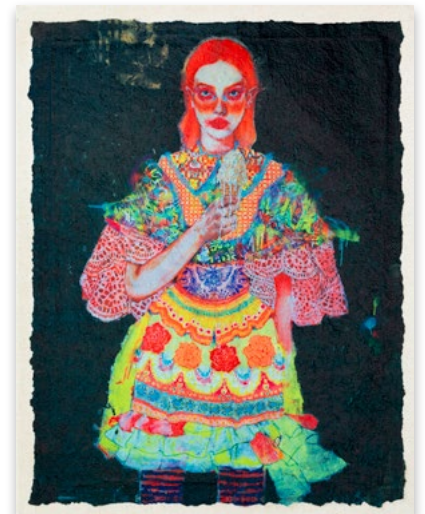

MILKDADD  
*Ice Cream*  
 18x24





MILKDADD  
*King of Hearts*  
18x24



MILKDADD  
*Queen of Hearts*  
18x24



**Roma Osowo's** work exists between her love and use of the rich and vibrant colors represented in her West Indian heritage and the expression of



Roma Osowo  
*Always in Bloom*  
16x20  
18x24



Roma Osowo  
*Set Apart*  
16x20  
18x24



Roma Osowo  
*In His Favor*  
18x24



Roma Osowo  
*Love Lives Here*  
18x24

Austin, TX



**Julie Pelaez's** vivid and lively creations elevate, connect and serve as a means to ground herself as well as the interiors they grace.



Julie Pelaez  
*Law of Attraction*  
16x20  
20x20



Julie Pelaez  
*First Kiss*  
20x20  
28x28



Julie Pelaez  
*Onward*  
20x20

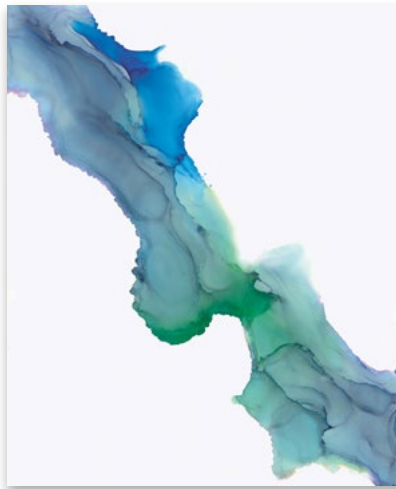

Julie Pelaez  
*Adrift*  
16x20  
18x24



Julie Pelaez  
*Tropical Daydream*  
20x20

Shreveport, LA



**Jennifer Psalmonds** describes her work as spontaneous and lively and hopes it brings much joy to her collectors.



Jennifer Psalmonds  
*Mediterranean*  
24x36



Jennifer Psalmonds  
*Bella Fiora*  
18x24  
30x40



Jennifer Psalmonds  
*Say That Again, Love*  
18x24



Jennifer Psalmonds  
*Soul Reign*  
28x28



Jennifer Psalmonds  
*Fierce Soul*  
18x24  
30x40



Jennifer Psalmonds  
*Daydream*  
28x28



Jennifer Psalmonds  
*Sugar Walk*  
28x28



Jennifer Psalmonds  
*Summer Solstice*  
28x28

London, United Kingdom



**Samuel Ryde** is a London-based photographer with a passion for noticing the unnoticed objects and architecture of everyday human life.



Samuel Ryde  
*The Library*  
30x



Samuel Ryde  
*Trailer Park Lounge*  
28x28

Austin, TX



**Bob Schneider** is an Austin, TX-based musician and former lead singer of the band Ugly Americans. He has released around a dozen albums, mostly on his own Shockorama label.



**Bob Schneider**  
*Covid-19*  
18x24

Little Rock, AR



**Michael Shaeffer's** portraits confront the idea of identity and social status within American culture. Shaeffer currently resides in Little Rock Arkansas.



**Michael Shaeffer**  
*99 Cent Dreams*  
24x36



**Michael Shaeffer**  
*Illmatic*  
24x36



**Michael Shaeffer**  
*Paid in Full*  
24x36



**Michael Shaeffer**  
*Live Fast Die Young*  
24x36



**Michael Shaeffer**  
*Ahead of the Game*  
24x18  
40x30



Michael Shaeffer  
*Ante Up*  
24x36



Michael Shaeffer  
*NYC Shoe Magenta*  
24x18



Michael Shaeffer  
*NYC Shoe Purple*  
24x18

Kansas City, MO



**Martice Smith** is a mixed-media artist and designer inspired by her Indigenous heritage to create joyful and vibrant abstracts.



Martice Smith  
*From Roots to Glory*  
16x20

Lubbock, TX



**Amanda Sneed's** work revolves around exploring form and texture, experimenting with color, and expressing emotion through lines and marks.



Amanda Sneed  
*Leave it Behind*  
30x40



Amanda Sneed  
*The Friend Who...*  
30x40

Austin, TX



**Flip Solomon** is a multidimensional artist that creates large-scale pen & ink drawings and works from her very vivid dreams.



Flip Solomon  
*Peacocks in Love*  
36x24



Flip Solomon  
*Windows to the Soul*  
36x24

San Antonio, TX



**Alannah Tiller** uses bold imagery to amplify her themes using color, form, and crisp line work.



Alannah Tiller  
*Three*  
28x28



Alannah Tiller  
*Three*  
36x24



Alannah Tiller  
*Just One Line*  
18x24  
24x36

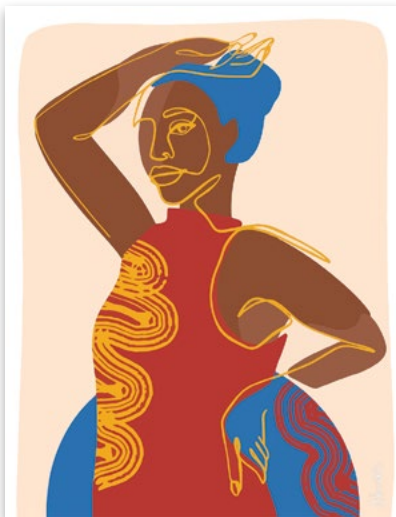

Alannah Tiller  
*Primary Girl*  
18x24

Greenwich, CT



**Michele Utley Voigt** creates electric images of the human experience, steeped in escapism, embracing cultural icons, and boldly painted and



Michele Utley Voigt  
*Out of the Closet*  
28x28

Mobile, AL



**Rebekah Webb** often explores the balance between the abstract and the familiarity or the significance of place and memory.



Rebekah Webb  
*Wanderlust*  
24x36

Nashville, TN



**Daniel Yocum** takes a hip-hop approach to pop art by sampling images of dollhouses & celebrities with bursts of vivid colors & black lettering.



Daniel Yocum  
*Dream House*  
28x28

Charlotte, NC



**Kent Youngstrom** is on a mission to make the walls of your home, office, or secret lair as colorful and beautiful as you are.



Kent Youngstrom  
*Love*  
24x36



Kent Youngstrom  
*Forward Backward*  
30x40



Kent Youngstrom  
*Which Came First*  
30x40



Kent Youngstrom  
*I See You, I Get You*  
18x24



Kent Youngstrom  
*Best Thing Ever*  
30x40



Kent Youngstrom  
*Love You Even When...*  
24x36



Kent Youngstrom  
*The Best Thing Ever*  
18x24  
30x40



Kent Youngstrom  
*See You Love*  
20x16



Mobile, AL



**Kimberly Zukley** creates collections of animal skin motifs using various mediums, showcasing refreshing marks in an abstract manner.



Kimberly Zukley  
*Upstream Colour*  
16x20  
18x24



Kimberly Zukley  
*No Rocks on the Beach*  
16x20  
18x24



Kimberly Zukley  
*Alligator*  
20x16



Kimberly Zukley  
*North Beach*  
20x16



Kimberly Zukley  
*Fly By Flutter*  
20x16



Kimberly Zukley  
*Snapper*  
20x16



Kimberly Zukley  
*Lucia Lover*  
16x20  
18x24



Kimberly Zukley  
*Marilyn*  
16x20  
18x24





# SCARVES

FRAMED IN SHADOWBOXES





**W**exel Art takes pride in framing an ever-changing inventory of luxury scarves in their modern and sleek acrylic shadowboxes. Framed designer scarves are the perfect way to decorate your office or home! We discover these vintage branded scarves from elegant brands like Louis Vuitton, Gucci, Chanel, Dior, Fendi, Tom Ford, and Hermés.

#### Framed Luxury Scarves Include:

- ▶ 5-sided 2" acrylic shadowbox lid (3/16" thick) with polished edges and pre-drilled holes.
- ▶ 4 screws and 2 D-Rings with hanging wire.
- ▶ 20x20", 30x30", 36x36", or 58x58" luxury scarf mounted on canvas.
- ▶ Signed certificate of authenticity
- ▶ Lifetime warranty



# SHADOWBOX+

ART FRAMED IN SHADOWBOXES

ART SIZE	WEIGHT	UPS WEIGHT	MAP	INDUSTRY	WHOLESALE	CASE PACK
16 x 20	5.7 lb	16 lb	\$279.99	\$223.99	\$140.00	Mix any four any size
20 x 20	7.2 lb	19 lb	\$319.99	\$255.99	\$160.00	Mix any four any size
18 x 24	6.3 lb	21 lb	\$349.99	\$279.99	\$175.00	Mix any four any size
24 x 36	8.9 lb	38 lb	\$499.99	\$399.99	\$250.00	Mix any four any size
28 x 28	10 lb	35 lb	\$499.99	\$399.99	\$250.00	Mix any four any size
30 x 40	18 lb	46 lb	\$749.99	\$599.99	\$375.00	Mix any four any size
36 x 36	12 lb	55 lb	\$749.99	\$599.99	\$375.00	Mix any four any size



# FRAME+

ART FRAMED IN DOUBLE PANELS

ART SIZE	WEIGHT	UPS WEIGHT	MAP	INDUSTRY	WHOLESALE	CASE PACK
<b>16 × 20</b> 19x23 frame	10 lb	14 lb	\$249.99	\$199.99	\$125.00	Mix any four any size
<b>20 × 20</b> 23x23 frame	11 lb	15 lb	\$319.99	\$255.99	\$160.00	Mix any four any size
<b>18 × 24</b> 21x27 frame	11 lb	15 lb	\$319.99	\$255.99	\$160.00	Mix any four any size
<b>24 × 36</b> 28x40 frame	16 lb	29 lb	\$559.99	\$447.99	\$280.00	Mix any four any size
<b>28 × 28</b> 32x32 frame	19 lb	35 lb	\$564.99	\$451.99	\$282.50	Mix any four any size
<b>30 × 40</b> 34x44 frame	27 lb	38 lb	\$759.99	\$607.99	\$380.00	Mix any four any size
<b>36 × 36</b> 40x40 frame	30 lb	90 lb	\$889.99	\$711.99	\$445.00	Mix any four any size

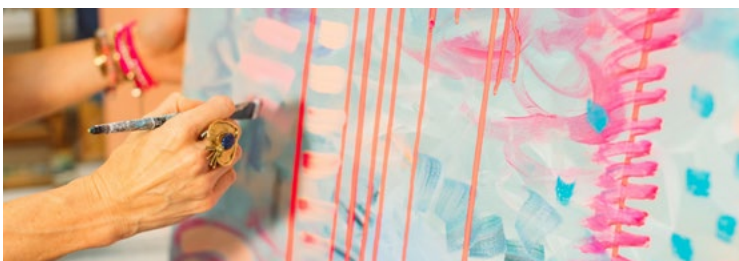



When you buy Wexel Art products, you are supporting a small entrepreneurial company based in Austin, Texas whose hard working team is passionate about uncovering new artists and creating high quality art and acrylic framing products.

 **WEXEL ART** 2023

**HANG ONCE. CHANGE OFTEN.**