

## Solid Wood Flooring

## Laminate Flooring



100% hardwood

### Construction

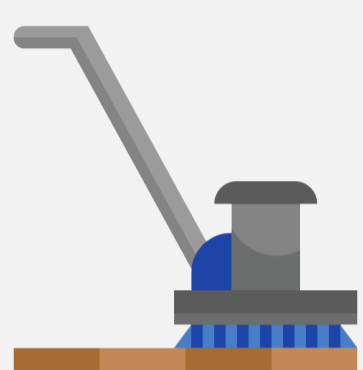

Multi-layer synthetic wood



Highly durable, though can be susceptible to scratches.

### Durability

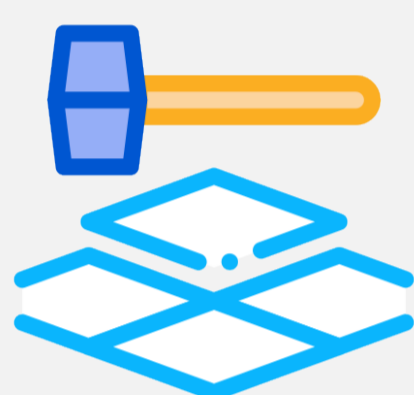

Scratch resistant, stain resistant, and suitable for high-traffic areas.



Tongue and groove, floating, glue-down or nailed down.

### Installation



Click system

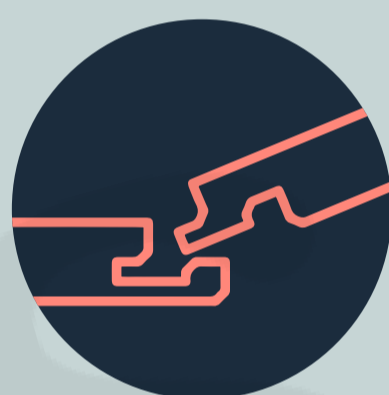

Stories Flooring do not advise using underfloor heating with solid wood flooring

### Underfloor heating compatible

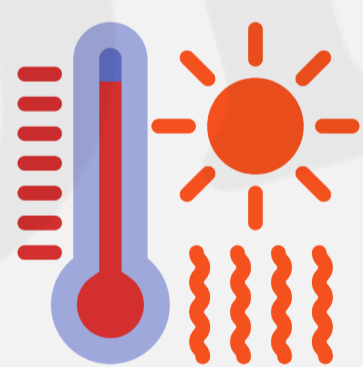

Yes



No

### Waterproof



No, but waterproof varieties are available.



All rooms besides the bathroom and kitchen.

### Room suitability



Any room, including the bathroom if a waterproof variety is purchased.

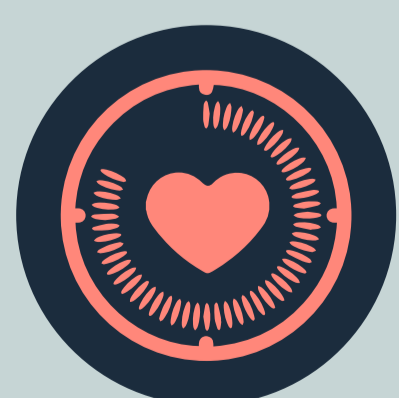

30-100 years. Can be sanded and refinished to bring back to new

### Lifespan



10-30 years depending upon quality.

