

Book 26

*P*tak Bros.
JEWELRY, INC.

GOLD & PLATINUM JEWELRY MANUFACTURERS



A 60 Year Tradition



Table of Contents

Dear Valued Customer,

Keeping with the *Ptak Family* tradition, we are pleased to present our latest jewelry catalog.

Over the last 60 years, the *Ptak Family* has built a solid reputation providing finely crafted, and competitively priced** jewelry. This book is no exception.

While our last catalog, book 25, featured our extensive wedding band collection, book 26 is focused on presenting our best cast and machined jewelry. Most styles are available in a variety of sizes, colors, metals, and stone sizes. Ptak Brothers Jewelry offers 14 and 18 Karat Gold, Platinum, and Palladium.

This catalog makes for a concise and focused retail presentation. The book is easy to handle and visually pleasing. As always our knowledgeable and friendly customer service representatives are available to assist you. Remember, there is only one Ptak Brothers Jewelry and we look forward to a mutually rewarding relationship.

Unlike most catalogs on the market, this book is priced for a realistic gold and platinum market. This fact is often overlooked when looking for the best value available.

Ptak Brothers Jewelry

PLATINUM

- Baguette Engagement Rings.....1
- Three Stone Rings.....2
- Diamond Engagement Rings and Wedding bands.....3
- Engagement Rings and Eternity Bands.....4

14 KT

- Three Stone Rings.....5-8
- Diamond Engagement Rings and Sets.....9-17
- Diamond Remounts.....18
- Diamond Wedding Bands.....19-22
- Eternity Bands.....23-24
- Fancy Diamond Wedding Bands.....25
- Multi Layer Diamond Eternity Bands.....26
- Diamond Wedding Bands.....27-28
- Claddagh Rings.....29
- Diamond Insert Jackets.....30
- Free Form Rings.....31
- Diamond Antique Reproduction.....32
- Colored Stone Rings.....33-39
- Mothers & Grandmothers Birth Stone Jewelry.....40
- Diamond Pendants.....41-44
- Colored Stone Pendants.....45-46
- Diamond Remount Pendants.....47
- Diamond Hearts.....48-49
- Diamond Crosses.....50-51
- Men's Diamond Rings.....52-54
- Onyx Rings.....55-57
- Signet Rings.....58-60

Also Available in 14K and 18 Kt

Platinum Baguette Engagement Rings



26-1-1

M-\$1,494 S-\$1845
2-.05 SB

26-1-2

M-\$1,140 C-\$1665
3-.05 SB



26-1-3

(Set of 3)

A. M-\$1416	S-\$2295	.50 RD, 2-.10 TB
B. M-\$1416	S-\$2463	.75 RD, 2-.12 TB
C. M-\$1500	S-\$2931	1.00 RD, 2-.15 TB
D. M-\$1500	S-\$2931	1.50 RD, 2-.15 TB
E. M-\$1641	S-\$4020	2.00 RD, 2-.25 TB
F. M-\$1641	S-\$4020	3.00 RD, 2-.25 TB
G. M-\$1641	S-\$4020	4.00 RD, 2-.25 TB
H. M-\$1950	S-\$5265	5.00 RD, 2-.30 TB

26-1-4

A. M-\$1143	C-\$2022	2-.10 TB
B. M-\$1176	C-\$2223	2-.12 TB
C. M-\$1191	C-\$2622	2-.15 TB
D. M-\$1221	C-\$2652	2-.15 TB
E. M-\$1248	C-\$3627	2-.25 TB
F. M-\$1269	C-\$3648	2-.25 TB

26-1-5

A. M-\$1002	C-\$2244	1-.10 SB, 2-.10 TB
B. M-\$1050	C-\$2529	1-.12 SB, 2-.12 TB
C. M-\$1095	C-\$3093	1-.15 SB, 2-.15 TB
D. M-\$1140	C-\$3561	1-.20 SB, 2-.15 TB
E. M-\$1188	C-\$5223	1-.30 SB, 2-.25 TB
F. M-\$1233	C-\$5268	1-.30 SB, 2-.25 TB
G. M-\$1278	C-\$5313	1-.30 SB, 2-.25 TB
H. M-\$1323	C-\$6570	1-.35 SB, 2-.30 TB



26-1-8

M-\$1,413 S-\$2037
2-.08 TB

26-1-9

M-\$1,113 C-\$2127
1-.10 SB, 2-.08 TB



26-1-10

M-\$1,473 S-\$1914
2-.06 TB

26-1-11

M-\$1,059 C-\$1794
1-.08 SB, 2-.06 TB



26-1-14

M-\$1107	S-\$1986	.50 PS, 2-.10 TB
M-\$1194	S-\$2073	.75 PS, 2-.10 TB
M-\$1248	S-\$2295	1.00 PS, 2-.12 TB
M-\$1275	S-\$2322	1.50 PS, 2-.12 TB
M-\$1275	S-\$2706	2.00 PS, 2-.15 TB
M-\$1332	S-\$2763	3.00 PS, 2-.15 TB
M-\$1458	S-\$3369	4.00 PS, 2-.20 TB

26-1-15

M-\$1113	C-\$1992	2-.10 TB
M-\$1125	C-\$2004	2-.10 TB
M-\$1137	C-\$2184	2-.12 TB
M-\$1158	C-\$2205	2-.12 TB
M-\$1182	C-\$2613	2-.15 TB
M-\$1206	C-\$2637	2-.15 TB
M-\$1248	C-\$3159	2-.20 TB



26-1-16

A. M-\$969	S-\$1410	.50 MQ, 2-.06 TB
B. M-\$969	S-\$1410	.75 MQ, 2-.06 TB
C. M-\$969	S-\$1593	1.00 MQ, 2-.08 TB
D. M-\$996	S-\$1875	1.50 MQ, 2-.10 TB
E. M-\$1107	S-\$2154	2.00 MQ, 2-.12 TB
F. M-\$1332	S-\$2379	3.00 MQ, 2-.12 TB
G. M-\$1458	S-\$2889	4.00 MQ, 2-.15 TB
H. M-\$1530	S-\$2961	5.00 MQ, 2-.15 TB

26-1-17

A. M-\$996	C-\$1437	2-.06 TB
B. M-\$996	C-\$1437	2-.06 TB
C. M-\$1020	C-\$1644	2-.08 TB
D. M-\$1020	C-\$1875	2-.10 TB
E. M-\$1020	C-\$2067	2-.12 TB
F. M-\$1050	C-\$2097	2-.12 TB
G. M-\$1104	C-\$2535	2-.15 TB
H. M-\$1248	C-\$2679	2-.15 TB



26-1-6

A. M-\$969	S-\$1848	.50 RD, 2-.10 TB
B. M-\$1107	S-\$1986	.75 RD, 2-.10 TB
C. M-\$1107	S-\$2154	1.00 RD, 2-.12 TB
D. M-\$1107	S-\$2154	1.50 RD, 2-.12 TB
E. M-\$1248	S-\$2679	2.00 RD, 2-.15 TB
F. M-\$1248	S-\$3159	3.00 RD, 2-.20 TB
G. M-\$1473	S-\$3852	4.00 RD, 2-.25 TB
H. M-\$1473	S-\$4788	5.00 RD, 2-.30 TB
I. M-\$1473	S-\$4788	6.00 RD, 2-.30 TB

26-1-7

A. M-\$966	C-\$1860	2-.10 TB
B. M-\$981	C-\$1860	2-.10 TB
C. M-\$981	C-\$2028	2-.12 TB
D. M-\$981	C-\$2028	2-.12 TB
E. M-\$981	C-\$2412	2-.15 TB
F. M-\$1020	C-\$2931	2-.20 TB
G. M-\$1194	C-\$3573	2-.25 TB
H. M-\$1473	C-\$4788	2-.30 TB
I. M-\$1473	C-\$4788	2-.30 TB



26-1-12

A. M-\$1362	S-\$2241	.50 EC, 2-.10 TB
B. M-\$1416	S-\$2295	.75 EC, 2-.10 TB
C. M-\$1416	S-\$2847	1.00 EC, 2-.15 TB
D. M-\$1416	S-\$2847	1.50 EC, 2-.15 TB
E. M-\$1500	S-\$3411	2.00 EC, 2-.20 TB
F. M-\$1698	S-\$4077	3.00 EC, 2-.25 TB
G. M-\$1698	S-\$5013	4.00 EC, 2-.30 TB

26-1-13

A. M-\$1113	C-\$1992	2-.10 TB
B. M-\$1125	C-\$2004	2-.10 TB
C. M-\$1137	C-\$2568	2-.15 TB
D. M-\$1158	C-\$2589	2-.15 TB
E. M-\$1182	C-\$3093	2-.20 TB
F. M-\$1206	C-\$3585	2-.25 TB
G. M-\$1248	C-\$4563	2-.30 TB



26-1-18

A. M-\$1191	S-\$2070	.50 RD, 2-.10 TB
B. M-\$1218	S-\$2097	.75 RD, 2-.10 TB
C. M-\$1299	S-\$2178	1.00 RD, 2-.10 TB
D. M-\$1299	S-\$2346	1.50 RD, 2-.12 TB

26-1-19

A. M-\$969	C-\$1848	2-.10 TB
B. M-\$993	C-\$1872	2-.10 TB
C. M-\$1017	C-\$1896	2-.10 TB
D. M-\$1041	C-\$2088	2-.12 TB

Platinum Three Stone Rings

Also Available in 14K and 18 Kt



26-2-1

M-\$1,326 .50 RD, 2-.25 RD
 M-\$1,458 .75 RD, 2-.25 RD
 M-\$1,620 .75 RD, 2-.50 RD
 M-\$1,578 1.00 RD, 2-.25 RD
 M-\$1,584 1.00 RD, 2-.50 RD
 M-\$1,713 1.00 RD, 2-.75 RD
 M-\$1,713 1.50 RD, 2-.25 RD
 M-\$1,728 1.50 RD, 2-.50 RD
 M-\$1,728 1.50 RD, 2-.75 RD
 M-\$1,728 1.50 RD, 2-1.00 RD
 M-\$1,752 2.00 RD, 2-.25 RD
 M-\$1,752 2.00 RD, 2-.50 RD
 M-\$1,779 2.00 RD, 2-.75 RD
 M-\$1,833 2.00 RD, 2-1.00 RD
 M-\$1,860 2.00 RD, 2-1.50 RD



26-2-2

A. M-\$1,335
 1-.13 PC, 2-.06 PC
 B. M-\$1,620
 1-.33 PC, 2-.20 PC
 C. M-\$1,674
 1-.25 PC, 2-.125 PC
 D. M-\$2,121
 1-.40 PC, 2-.30 PC



26-2-3

A. M-\$1,689
 1-.20 EC, 2-.15 EC
 B. M-\$1,713
 1-.40 EC, 2-.30 EC
 C. M-\$1,959
 1-.45 EC, 2-.40 EC
 D. M-\$2,028
 1-.50 EC, 2-.25 EC
 E. M-\$2,484
 1-.60 EC, 2-.45 EC
 F. M-\$2,535
 1-.75 EC, 2-.50 EC



26-2-4

A. M-\$1,794 S-\$2,460
 1-.33 RD, 2-.06 RD, 6-.03 RD
 B. M-\$1,935 S-\$3,048
 1-.375 RD, 2-.12 RD, 6-.04 RD
 C. M-\$2,025 S-\$3,696
 1-.50 RD, 2-.16 RD, 6-.06 RD



26-2-5

A. M-\$1,590 S-\$1,968
 1-.17 PC, 2-.09 PC, 8-.02 RD
 B. M-\$1,641 S-\$2,211
 1-.27 PC, 2-.13 PC, 8-.03 RD
 C. M-\$1,890 S-\$2,544
 1-.35 PC, 2-.17 PC, 8-.035 RD



26-2-6

A. M-\$1,401 1-.20, 2-.15
 B. M-\$1,605 1-.50, 2-.25
 C. M-\$1,788 1-.65, 2-.45
 D. M-\$1,920 1-1.00, 2-.50



26-2-7

A. M-\$1,266 S-\$1,479
 1-.20PC, 2-.12 PC, 10-.01 RD
 B. M-\$1,557 S-\$1,962
 1-.70 PC, 2-.30 PC, 10-.02 RD



26-2-8

A. M-\$1,362
 1-.33 OV, 2-.15 OV
 B. M-\$1,866
 1-.65 OV, 2-.40 OV



26-2-9

M-\$1,125 S-\$1,503
 1-.45 EC, 2-.25 EC,
 10-.015 RD



26-2-10

A. M-\$1,467
 S-\$1,767
 1-.40 PC, 2-.17 PC, 6-.025 RD
 B. M-\$1,485
 S-\$1,863
 1-.50 PC, 2-.15 PC, 10-.015 RD
 C. M-\$1,557
 S-\$1,944
 1-.50 PC, 2-.25 PC, 6-.03 RD
 D. M-\$1,668
 S-\$2,055
 1-.75 PC, 2-.40 PC, 6-.03 RD



26-2-11

A. M-\$1,362
 1-.50 EC, 2-.25 EC
 B. M-\$1,980
 1-1.00 EC, 2-.50 EC



26-2-12

A. M-\$1,452
 1-.40 PC, 2-.20 PC
 B. M-\$1,824
 1-.50 PC, 2-.33 PC
 C. M-\$2,025
 1-.75 PC, 2-.40 PC



26-2-13

A. M-\$1,596
 1-.75 PC, 2-.40 PC
 B. M-\$1,872
 1-.80 PC, 2-.50 PC



26-2-14

A. M-\$1,452
 1-.15 RD, 2-.05 RD
 B. M-\$1,635
 1-.26 RD, 2-.12 RD
 C. M-\$1,878
 1-.35 RD, 2-.20 RD
 D. M-\$1,962
 1-.50 RD, 2-.25 RD
 E. M-\$2,016
 1-.75 RD, 2-.25 RD



26-2-15

A. M-\$1,386 S-\$1,791
 1-.50 PC, 2-.12 PC, 10-.02 RD
 B. M-\$1,464 S-\$1,863
 1-.50PC, 2-.25 PC, 10-.02 RD
 C. M-\$1,614 S-\$2,019
 1-.85 PC, 2-.125 PC, 10-.02 RD
 D. M-\$1,629 S-\$2,130
 1-.85 PC, 2-.25 PC, 10-.025 RD

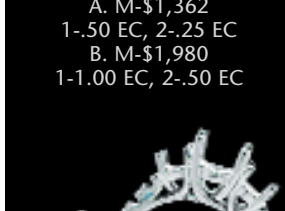

26-2-16

A. M-\$1,407 S-\$2,262
 1-.75 OV, 2-.25 OV, 10-.04 RD
 B. M-\$1,434 S-\$2,199
 1-.75 OV, 2-.50 OV, 8-.045 RD
 C. M-\$1,521 S-\$2,205
 1-1.00 OV, 2-.25 OV, 8-.04 RD
 D. M-\$1,539 S-\$2,421
 1-1.00 OV, 2-.50 OV, 8-.04 RD
 E. M-\$1,767 S-\$2,361
 1-1.00 OV, 2-.75 OV, 6-.05 RD



26-2-17

A. M-\$1,107
 1-.50 RD, 2-.15 RD
 B. M-\$1,125
 1-.50 RD, 2-.25 RD
 C. M-\$1,236
 1-.75 RD, 2-.25 RD
 D. M-\$1,362
 1-.75 RD, 2-.35 RD
 E. M-\$1,275
 1-.75 RD, 2-.50 RD
 F. M-\$1,302
 1-1 CT, 2-.25 RD
 G. M-\$1,314
 1-1 CT RD, 2-.35 RD
 H. M-\$1,473
 1-1 CT, 2-.50 RD
 I. M-\$1,569
 1-1 CT, 2-.75 RD



26-2-18

A. M-\$1,353 S-\$2,208
 1-.85 EC, 2-.40 EC, 8-.045 RD
 B. M-\$1,584 S-\$2,547
 1-.85 EC, 2-.65 EC, 8-.045 RD
 C. M-\$1,647 S-\$2,502
 1-1.50 EC, 2-.40 EC, 10-.04 RD
 D. M-\$2,004 S-\$2,769
 1-1.50 EC, 2-.65 EC, 8-.045 RD
 E. M-\$1,983 S-\$2,577
 1-1.50 EC, 2-.85 EC, 6-.05 RD



26-2-19

A. M-\$1,068 S-\$1,473
 1-.35 RD, 2-.10 RD, 10-.02 RD
 B. M-\$1,113 S-\$1,518
 1-.50 RD, 2-.10 RD, 10-.02 RD
 C. M-\$1,170 S-\$1,671
 -.60, 2-.15, 10-.025 RD
 D. M-\$1,251 S-\$2,016
 1-.60 RD, 2-.20 RD, 8-.045 RD
 E. M-\$1,656 S-\$2,340
 1-1 CT RD, 2-.25 RD, 8-.04 RD



26-2-20

A. M-\$1,794
 1-.50 RD, 2-.12 RD
 B. M-\$1,980
 1-.50 RD, 2-.25 RD
 C. M-\$2,025
 1-.70 RD, 2-.40 RD
 D. M-\$2,370
 1-2.00 RD, 2-.50 RD

Also Available in
14K and 18 Kt

Platinum Diamond Engagement Rings & Wedding Bands



26-3-1
M-\$2,331 S-\$3,330
8-.06 RD



26-3-2
M-\$2,202 S-\$4,626
2-.20 RD, 4-.12 RD



26-3-3
M-\$1,800 S-\$2,895
10-.05 RD



26-3-4
M-\$1,941 S-\$3,276
6-.08 PC



26-3-5
M-\$1,530 S-\$2,685
6-.07 PC



26-3-6
M-\$1,344 S-\$2,814
4-.10 SB



26-3-7
M-\$1,311 S-\$1,509
2-.05 RD
M-\$1,458 S-\$1,926
2-.10 RD
M-\$1,749 S-\$2,613
2-.15 RD
M-\$2,088 S-\$3,327
2-.20 RD

26-3-8
A. M-\$1,311 C-\$1,608
3-.05 RD
B. M-\$1,458 C-\$2,160
3-.10 RD
C. M-\$1,749 C-\$3,045
3-.15 RD
D. M-\$2,088 C-\$3,945
3-.20 RD



126-3-9
A. M-\$1,494 S-\$2,226
.50 RD, 28-.0125 RD
B. M-\$1,908 S-\$2,712
.85 RD, 26-.015 RD
C. M-\$2,022 S-\$2,826
1.00 RD, 26-.015 RD
D. M-\$2,343 S-\$3,318
1.25 RD, 18-.02 RD, 8-.015 RD



26-3-10
A. M-\$1,938 S-\$2,325
.25 RD, 6-.03 RD
B. M-\$2,238 S-\$2,730
.50 RD, 2-.045, 2-.04, 2-.03
C. M-\$2,292 S-\$2,853
.75 RD, 2-.05, 2-.045, 2-.04
D. M-\$2,502 S-\$3,213
1.00 RD, 2-.07, 2-.06, 2-.05
E. M-\$2,757 S-\$3,738
1.50 RD, 2-.10, 2-.07, 2-.06



26-3-11
A. M-\$1,959 S-\$3,723
7 X 5 EC, 4-.03, 14-.025
4-.02, 18-.015, 4-.01
B. M-\$1,980 S-\$3,804
8 X 6 EC, 4-.03, 4-.01,
20-.015, 4-.02, 14-.025



26-3-12
M-\$1,536 S-\$2,631
RD, 14-.015 RD,
40-.0075 RD



26-3-13
M-\$1,161
C-\$1,812
21-.015 RD



26-3-14
M-\$1,470
S-\$1,842
12-.015 RD

26-3-15
M-\$1,110
C-\$1,635
17-.015 RD



26-3-16
M-\$1,932
S-\$2,676
.00 CT RD,
24-.015 RD

26-3-17
M-\$1,560
C-\$2,448
34-.0125 RD

26-3-18
A. M-\$1,407 S-\$2,646
.75 RD, 2-.20
B. M-\$1,458 S-\$2,697
1.00 RD, 2-.20
C. M-\$1,650 S-\$2,889
1.50 RD, 2-.20
D. M-\$1,674 S-\$2,913
2.00 RD, 2-.20
E. M-\$1,701 S-\$2,940
3.00 RD, 2-.20

26-3-19
M-\$1,244
C-\$3,794
4-.20 RD



26-3-20
M-\$1,545
S-\$3,693
4-.18 RD



26-3-21
M-\$1,353
C-\$4,041
5-.18 RD

26-3-22
A. M-\$1,299 C-\$2,154
1-.17, 2-.06, 2-.03
B. M-\$1,434 C-\$3,033
1-.25, 2-.10, 2-.04
C. M-\$1,578 C-\$4,206
1-.35, 2-.15, 2-.05
D. M-\$1,668 C-\$5,928
1-.40, 2-.20, 2-.10
E. M-\$2,148 C-\$10,401
1-.50, 2-.35, 2-.15



26-3-23
A. M-\$1,314 S-\$1,980
.50 RD, 2-.10, 2-.05
B. M-\$1,326 S-\$2,658
.50 RD, 2-.15, 2-.10 RD
C. M-\$2,073 S-\$4,551
.75 RD, 2-.25 RD, 2-.12 RD
D. M-\$2,100 S-\$6,096
1.00 RD, 2-.35 RD, 2-.15 RD



26-3-24
M-\$1,701
C-\$3,678
7-.12 RD



26-3-25
M-\$1,968
C-\$5,040
7-.15 RD



26-3-26
M-\$1,458 S-\$1,908
6-.035 RD
M-\$1,554 S-\$2,382
6-.07 RD
M-\$1,845 S-\$3,249
6-.10 RD
M-\$2,136 S-\$4,731
6-.15 RD

26-3-27
A. M-\$1,458 C-\$1,983
7-.035 RD
B. M-\$1,554 C-\$2,520
7-.07 RD
C. M-\$1,845 C-\$3,483
7-.10 RD
D. M-\$2,136 C-\$5,163
7-.15 RD



26-3-28
M-\$1,554
C-\$3,336
8-.08 PC



26-3-29
A. M-\$1,146 C-\$2,757
3-.10 RD, 2-.12 SB
B. M-\$1,647 C-\$8,436
3-.25 RD, 2-.35 SB



26-3-30
M-\$1,218
C-\$2,292
4-.06 RD, 3-.05 SB



26-3-31
M-\$1,701
C-\$4,035
4-.06 RD, 5-.10 SB



26-3-32
M-\$993 C-\$2,244
3-.08 RD, 4-.04 RD



26-3-33
M-\$2,685 C-\$4,449
1-.20 RD,
46-.01 RD, 4-.02 RD



26-3-34
M-\$1,041 C-\$2,289
9-.035 RD, 24-.01 RD

Platinum Engagement Rings & Eternity Bands

Also Available in 14K and 18 Kt



26-4-1

- | | | | |
|-----------|---------|-----------|---------|
| A. \$846 | .20 RD | I. \$1548 | 1.50 RD |
| B. \$894 | .25 RD | J. \$1686 | 1.75 RD |
| C. \$939 | .30 RD | K. \$1779 | 2.00 RD |
| D. \$987 | .38 RD | L. \$2046 | 2.50 RD |
| E. \$1008 | .50 RD | M. \$2058 | 3.00 RD |
| F. \$1197 | .75 RD | N. \$2058 | 3.50 RD |
| G. \$1431 | 1.00 RD | O. \$2103 | 4.00 RD |
| H. \$1500 | 1.25 RD | P. \$2241 | 5.00 RD |



26-4-2

- | | | | |
|-----------|------------------|-----------|------------------|
| A. \$846 | 3.25mm PC .20 CT | I. \$1779 | 7.0mm PC 2.00 CT |
| B. \$870 | 3.50mm PC .25 CT | J. \$2016 | 7.5mm PC 2.50 CT |
| C. \$894 | 4.0mm PC .40 CT | K. \$2037 | 8mm PC 3.00 CT |
| D. \$1032 | 4.5mm PC .50 CT | L. \$2178 | 8.5mm PC 3.50 CT |
| E. \$1197 | 5.0mm PC .65 CT | M. \$2259 | 9mm PC 4.50 CT |
| F. \$1383 | 5.5mm PC .75 CT | N. \$2808 | 10mm PC 5.50 CT |
| G. \$1485 | 6mm PC 1.00 CT | | |
| H. \$1512 | 6.5mm PC 1.50 CT | | |



26-4-3

- | | | | |
|-----------|------------------|-----------|---------------|
| A. \$1242 | 5 x 3 EC .33 CT | E. \$2388 | 9 x 7 EC 3.0 |
| B. \$1407 | 6 x 4 EC .50 CT | F. \$2598 | 10 x 8 EC 4.0 |
| C. \$1617 | 7 x 5 EC 1.00 CT | G. \$3129 | 11 x 9 EC 4.5 |
| D. \$2316 | 8 x 6 EC 2.00 CT | | |



26-4-5

- | | | | |
|------------------|----------|------------------|----------|
| A. M-\$1290 | S-\$3969 | G. M-\$1944 | S-\$6330 |
| .25 RD 4-.15 TB | | 1.75 RD 4-.23 TB | |
| B. M-\$1407 | S-\$4086 | H. M-\$1968 | S-\$6354 |
| 50 RD 4-.15 TB | | 2.00 RD 4-.23 TB | |
| C. M-\$1500 | S-\$4179 | I. M-\$2316 | S-\$7074 |
| .75 RD 4-.15 TB | | 2.50 RD 4-.25 TB | |
| D. M-\$1779 | S-\$4458 | J. M-\$2388 | S-\$7521 |
| 1.00 RD 4-.15 TB | | 3.00 RD 4-.27 TB | |
| E. M-\$1848 | S-\$5082 | K. M-\$2502 | S-\$7635 |
| 1.25 RD 4-.17 TB | | 3.50 RD 4-.27 TB | |
| F. M-\$1872 | S-\$5106 | | |
| 1.50 RD 4-.17 TB | | | |



26-4-6

- | | | | |
|------------------|----------|------------------|----------|
| A. M-\$1176 | S-\$2886 | G. M-\$1944 | S-\$3855 |
| .25 RD 2-.18 TB | | 1.75 RD 2-.20 TB | |
| B. M-\$1218 | S-\$2928 | H. M-\$1968 | S-\$4161 |
| .50 RD 2-.18 TB | | 2.00 RD 2-.25 TB | |
| C. M-\$1269 | S-\$2979 | I. M-\$2061 | S-\$4254 |
| .75 RD 2-.18 TB | | 2.50 RD 2-.25 TB | |
| D. M-\$1383 | S-\$3093 | J. M-\$2178 | S-\$4371 |
| 1.00 RD 2-.18 TB | | 3.00 RD 2-.25 TB | |
| E. M-\$1773 | S-\$3684 | K. M-\$2316 | S-\$4509 |
| 1.25 RD 2-.20 TB | | 3.50 RD 2-.25 TB | |
| F. M-\$1872 | S-\$3783 | | |
| 1.50 RD 2-.20 TB | | | |



26-4-7

\$1,872



26-4-4

- | | |
|--------------|-------------------|
| A. \$987 | E. \$1887 |
| 3 OV .25 CT | 9 x 7 OV 2.00 CT |
| B. \$1125 | F. \$1935 |
| 4 OV .50 CT | 10 x 8 OV 3.00 CT |
| C. \$1269 | G. \$2094 |
| 5 OV .75 CT | 11 x 9 OV 4.00 CT |
| D. \$1500 | |
| 6 OV 1.25 CT | |



26-4-10

Approximately \$882
Available 1/8 CT to 6 CT
to Accommodate All Shapes



26-4-11

\$1,221

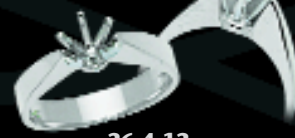

26-4-12

\$1,470



26-4-9

Approximately \$819
Available 1/8 CT to 6 CT
to Accommodate All Shapes



26-4-16

- | | |
|-------------|----------|
| A. M-\$1050 | C-\$1329 |
| 5-.03 RD | |
| B. M-\$1278 | C-\$1722 |
| 5-.05 RD | |
| C. M-\$1302 | C-\$2319 |
| 5-.10 RD | |
| D. M-\$1413 | C-\$3273 |
| 5-.15 RD | |
| E. M-\$1596 | C-\$4347 |
| 5-.20 RD | |
| F. M-\$1710 | C-\$5961 |
| 5-.25 RD | |
| G. M-\$1914 | C-\$8838 |
| 5-.35 RD | |



26-4-17

- | | |
|-------------|------------|
| A. M-\$1098 | C-\$1491 |
| 7-.03 RD | |
| B. M-\$1278 | C-\$1902 |
| 7-.05 RD | |
| C. M-\$1347 | C-\$2772 |
| 7-.10 RD | |
| D. M-\$1575 | C-\$4179 |
| 7-.15 RD | |
| E. M-\$1710 | C-\$5562 |
| 7-.20 RD | |
| F. M-\$1959 | C-\$7911 |
| 7-.25 RD | |
| G. M-\$2346 | C-\$12,039 |
| 7-.35 RD | |



26-4-18

- | | |
|-------------|------------|
| A. M-\$1458 | C-\$3204 |
| 27-.03 RD | |
| B. M-\$1554 | C-\$3933 |
| 24-.05 RD | |
| C. M-\$1767 | C-\$5352 |
| 26-.07 RD | |
| D. M-\$1794 | C-\$7176 |
| 23-.10 RD | |
| E. M-\$1890 | C-\$10,539 |
| 20-.15 RD | |
| F. M-\$1890 | C-\$13,035 |
| 18-.20 RD | |
| G. M-\$1989 | C-\$19,284 |
| 18-.25 RD | |
| H. M-\$1989 | C-\$28,638 |
| 17-.35 RD | |
| K. M-\$2763 | C-\$43,926 |
| 17-.40 RD | |
| L. M-\$2136 | C-\$70,242 |
| 16-.50 RD | |



26-4-13

\$1,881



26-4-14

\$3,129



26-4-15

\$2,718



26-4-19

- | | |
|-------------|--------|
| A. M-\$1233 | C-\$33 |
| 32-.03 RD | |
| B. M-\$1392 | C-\$33 |
| 28-.05 RD | |
| C. M-\$1620 | C-\$6 |
| 23-.10 RD | |
| D. M-\$1824 | C-\$9 |
| 20-.15 RD | |
| E. M-\$2028 | C-\$12 |
| 19-.20 RD | |
| F. M-\$2094 | C-\$17 |
| 18-.25 RD | |
| G. M-\$2277 | C-\$24 |
| 16-.35 RD | |



26-4-20

SIZE 7

- | | |
|--------------|------------|
| A. M-\$1359 | C-\$3750 |
| 28-.04 RD | |
| B. M-\$1458 | C-\$4302 |
| 24-.06 RD | |
| C. M-\$1800 | C-\$6948 |
| 22-.10 RD | |
| CC. M-\$1890 | C-\$7215 |
| 19-.12 RD | |
| D. M-\$1890 | C-\$9672 |
| 18-.15 RD | |
| DD. M-\$1890 | C-\$12,417 |
| 17-.20 RD | |
| E. M-\$1917 | C-\$16,062 |
| 15-.25 RD | |
| EE. M-\$1989 | C-\$19,272 |
| 15-.30 RD | |
| F. M-\$2568 | C-\$23,964 |
| 15-.35 RD | |
| G. M-\$2568 | C-\$60,042 |
| 14-.50 RD | |



26-4-21

SIZE 7

- | | |
|-------------|------------|
| A. M-\$1845 | C-\$3570 |
| 23-.035 RD | |
| B. M-\$1845 | C-\$3927 |
| 21-.05 RD | |
| C. M-\$1989 | C-\$4611 |
| 19-.07 RD | |
| D. M-\$2136 | C-\$6900 |
| 17-.12 RD | |
| E. M-\$2328 | C-\$10,623 |
| 16-.18 RD | |
| F. M-\$2619 | C-\$17,031 |
| 15-.25 RD | |
| G. M-\$3054 | C-\$29,703 |
| 17-.035 RD | |



26-4-22

SIZE 7

- | | |
|-------------|------------|
| A. M-\$1458 | C-\$2874 |
| 35-.02 RD | |
| B. M-\$1458 | C-\$3072 |
| 25-.03 RD | |
| C. M-\$1698 | C-\$3879 |
| 22-.05 RD | |
| D. M-\$1698 | C-\$6378 |
| 20-.10 RD | |
| E. M-\$1794 | C-\$9576 |
| 18-.15 RD | |
| F. M-\$1794 | C-\$11,703 |
| 16-.20 RD | |
| G. M-\$1794 | C-\$17,169 |
| 16-.25 RD | |



26-4-23

SIZE 7

- | | |
|-------------|------------|
| A. M-\$1506 | C-\$2682 |
| 29-.02 RD | |
| B. M-\$1602 | C-\$3348 |
| 27-.03 RD | |
| C. M-\$1938 | C-\$4317 |
| 24-.05 RD | |
| D. M-\$1968 | C-\$7350 |
| 23-.10 RD | |
| E. M-\$2520 | C-\$8967 |
| 23-.12 RD | |
| G. M-\$2568 | C-\$14,952 |
| 20-.20 RD | |



26-4-24

- | | |
|-------------|----------|
| M-\$2,016 | C-\$6687 |
| SIZE 7 | |
| 26-.05 RD, | |
| 80-.0125 RD | |



26-4-25

- | | |
|-------------|-------|
| M-\$2,220 | C-\$9 |
| SIZE 7 | |
| 23-.09 RD, | |
| 74-.0125 RD | |

Also Available in Platinum and 18 Kt

14 Kt Three Stone Rings



- 26-5-1**
A. M-\$264
1-.20 RD, 2-.15 RD
B. M-\$288
1-.50 RD, 2-.25 RD
C. M-\$327
1-.65 RD, 2-.45 RD
D. M-\$348
1-1.00 RD, 2-.50 RD



- 26-5-2**
A. M-\$258 S-\$471
1-.20 EC, 2-.12 EC, 10-.01 RD
B. M-\$264 S-\$477
1-.25 EC, 2-.15 EC, 10-.01 RD
C. M-\$336 S-\$810
1-.70 EC, 2-.35 EC, 10-.02 RD
D. M-\$336 S-\$810
1-.75 EC, 2-.45 EC, 10-.02 RD



- 26-5-3**
A. M-\$249
1-.33 OV, 2-.15 OV
B. M-\$339
1-.65 OV, 2-.40 OV



- 26-5-4**
A. M-\$276 S-\$576
1-.40 PC, 2-.17 PC, 6-.025 RD
B. M-\$279 S-\$657
1-.50 PC, 2-.15 PC, 10-.015 RD
C. M-\$288 S-\$675
1-.50 PC, 2-.25 PC, 6-.03 RD
D. M-\$306 S-\$693
1-.75 PC, 2-.40 PC, 6-.03 RD



- 26-5-5**
A. M-\$264
1-.50 EC, 2-.25 EC
B. M-\$351
1-1.00 EC, 2-.50 EC



- 26-5-6**
A. M-\$240 S-\$453
1-.25 OV, 2-.12 OV, 10-.01 RD
B. M-\$240 S-\$543
1-.50 OV, 2-.25, 10-.015 RD
C. M-\$294 S-\$699
1-.65 OV, 2-.35 OV, 10-.02 RD



- 26-5-7**
A. M-\$234 S-\$516
1-.20PC, 2-.12 PC, 10-.01 RD
B. M-\$288 S-\$693
1-.70 PC, 2-.30 PC, 10-.02 RD



- 26-5-8**
M-\$234 S-\$606
1-.45 EC,
2-.25 EC, 10-.015 RD



- 26-5-9**
A. M-\$210 S-\$615
1-.35 RD, 2-.10 RD, 10-.02 RD
B. M-\$216 S-\$621
1-.50 RD, 2-.10 RD, 10-.02 RD
C. M-\$222 S-\$723
1-.60, 2-.15, 10-.025 RD
D. M-\$240 S-\$1,005
1-.60 RD, 2-.20 RD, 8-.045 RD
E. M-\$294 S-\$978
1-1.00 RD, 2-.25 RD, 8-.04 RD



- 26-5-10**
A. M-\$261 S-\$666
1-.50 PC, 2-.125 PC, 10-.02 RD
B. M-\$267 S-\$666
1-.50 PC, 2-.25 PC, 10-.02 RD
C. M-\$297 S-\$702
1-1.00 PC, 2-.125 PC, 10-.02 RD
D. M-\$300 S-\$801
1-1.00 PC, 2-.25 PC, 10-.025 RD



- 26-5-11**
A. M-\$264 S-\$1,119
1-.75 OV, 2-.25 OV, 10-.04 RD
B. M-\$270 S-\$1,035
1-.75 OV, 2-.50 OV, 8-.045 RD
C. M-\$282 S-\$966
1-1.00 OV, 2-.25 OV, 8-.04 RD
D. M-\$285 S-\$1,167
1-1.00 OV, 2-.50 OV, 8-.04 RD
E. M-\$336 S-\$930
1-1.00 OV, 2-.75 OV, 6-.05 RD



- 26-5-12**
A. M-\$249 S-\$1,104
1-.85 EC, 2-.40 EC, 8-.045 RD
B. M-\$306 S-\$1,284
1-.85 EC, 2-.65 EC, 8-.045 RD
C. M-\$321 S-\$1,176
1-1.50 EC, 2-.40 EC, 10-.04 RD
D. M-\$360 S-\$1,152
1-1.50 EC, 2-.65 EC, 8-.045 RD
E. M-\$378 S-\$972
1-1.50 EC, 2-.85 EC, 6-.05 RD



- 26-5-13**
A. M-\$270 S-\$1506
1-.40 PC, 2-.17 PC, 6-.02 RD
B. M-\$288 S-\$2370
1-.50 PC, 2-.23 PC, 6-.03 RD
C. M-\$303 S-\$4737
1-1.00 PC, 2-.40 PC, 6-.03 RD



- 26-5-14**
A. M-\$270 S-\$771
1-.50 OV, 2-.25 OV, 10-.025 RD
B. M-\$282 S-\$783
1-.75 OV, 2-.25 OV, 10-.025 RD
C. M-\$321 S-\$822
1-.75 OV, 2-.50 OV, 10-.025 RD
D. M-\$321 S-\$822
1-1.00 OV, 2-.25 OV, 10-.025 RD
E. M-\$330 S-\$831
1-1.00 OV, 2-.50 OV, 10-.025 RD



- 26-5-15**
M-\$297 C-\$4,596
1-.45 RD,
2-.18 RD, 6-.03 RD



- 26-5-16**
A. M-\$294 S-\$618
1-.17 PC, 2-.09mm PC, 8-.02 RD
B. M-\$306 S-\$822
1-27 PC, 2-.13 PC, 8-.03 RD
C. M-\$357 S-\$957
1-.35 PC, 2-.17 PC, 8-.035 RD

14Kt Three Stone Rings

Also Available in Platinum and 18 Kt



26-6-1

- A. \$381
- 1-.20 RD, 2-.15 RD
- B. \$384
- 1-.25 RD, 2-.125 RD
- C. \$393
- 1-.33 RD, 2-.20 RD
- D. \$396
- 1-.40 RD, 2-.30 RD
- E. \$408
- 1-.50 RD, 2-.25 RD
- F. \$453
- 1-.63 RD, 2-.40 RD
- G. \$460
- 1-.75 RD, 2-.25 RD
- H. \$468
- 1-1.00 RD, 2-.25 RD
- I. \$513
- 1-1.25 RD, 2-.50 RD
- J. \$519
- 1-1.50 RD, 2-.25 RD
- K. \$528
- 1-1.50 RD, 2-.50 RD



26-6-2

- A. \$312
- 1-.15 RD, 2-.05 RD
- B. \$342
- 1-.25 RD, 2-.12 RD
- C. \$378
- 1-.35 RD, 2-.20 RD
- D. \$393
- 1-.50 RD, 2-.25 RD
- E. \$393
- 1-.75 RD, 2-.25 RD



26-6-3

- A. \$312
- 1-.20 RD, 2-.15 RD
- B. \$318
- 1-.33 RD, 2-.20 RD
- C. \$345
- 1-.70 RD, 2-.40 RD
- D. \$381
- 1-.80 RD, 2-.60 RD



26-6-4

- A. \$222
- 1-.15 RD, 2-.05 RD
- B. \$243
- 1-.38 RD, 2-.10 RD
- C. \$270
- 1-.50 RD, 2-.10 RD
- D. \$279
- 1-.50 RD, 2-.15 RD
- E. \$351
- 1-.50 RD, 2-.25 RD



26-6-5

- A. \$297
- 1-.13 PC, 2-.06 PC
- B. \$330
- 1-.33 PC, 2-.20 PC
- C. \$336
- 1-.25 PC, 2-.125 PC
- D. \$396
- 1-.40 PC, 2-.30 PC



26-6-6

- A. \$273
- 1-.40 PC, 2-.20 PC
- B. \$321
- 1-.50 PC, 2-.33 PC
- C. \$366
- 1-.75 PC, 2-.30 PC



26-6-7

- A. \$306
- 1-.75 PC, 2-.40 PC
- B. \$354
- 1-.90 PC, 2-.55 PC



26-6-8

- A. \$420
- 1-1.00 RD, 2-.20 PC
- B. \$426
- 1-1.50 RD, 2-.25 PC



26-6-9

- A. \$258
- 3-.25 RD
- B. \$258
- 3-.33 RD
- C. \$264
- 3-.50 RD
- D. \$303
- 3-.75 RD
- E. \$303
- 3-1.00 RD
- F. \$351
- 3-1.50 RD
- G. \$357
- 3-2.00 RD



26-6-10

- A. \$306
- 3-.50 RD
- B. \$327
- 3-.75 RD
- C. \$327
- 3-1.00 RD
- D. \$342
- 3-1.25 RD
- E. \$342
- 3-1.50 RD
- F. \$366
- 3-2.00 RD



26-6-11

- A. \$210
- 3-.25 RD
- B. \$225
- 3-.33 RD
- C. \$225
- 3-.50 RD
- D. \$264
- 3-.75 RD
- E. \$264
- F. \$303
- 3-1.00 RD
- 3-1.50 RD



26-6-12

- A. \$222
- 1-.50 RD, 2-.15 RD
- B. \$225
- 1-.50 RD, 2-.25 RD
- C. \$237
- 1-.75 RD, 2-.25 RD
- D. \$243
- 1-.75 RD, 2-.35 RD
- E. \$243
- 1-.75 RD, 2-.50 RD
- F. \$249
- 1-1.00 RD, 2-.25 RD
- G. \$249
- 1-1.00 RD, 2-.35 RD
- H. \$282
- 1-1.00 RD, 2-.50 RD
- I. \$297
- 1-1.00 RD, 2-.75 RD



26-6-13

- A. \$321
- 1-.20 EC, 2-.15 EC
- B. \$330
- 1-.40 EC, 2-.30 EC
- C. \$405
- 1-.45 EC, 2-.40 EC
- D. \$405
- 1-.50 EC, 2-.25 EC
- E. \$492
- 1-.60 EC, 2-.45 EC
- F. \$456
- 1-.75 EC, 2-.50 EC



26-6-14

- A. \$411
- 2-.125 RD
- B. \$495
- 2-.375 RD

Complete or semi-set prices available upon request

Also Available in Platinum and 18 Kt

14 Kt
Three Stone Rings



26-7-1

- A. M-\$306 S-\$891
.50 OV, 2-.125 RD
- B. M-\$345 S-\$930
1.00 OV, 2-.125 RD
- C. M-\$360 S-\$2322
1.00 OV, 2-.25 RD
- D. M-\$360 S-\$3723
1.00 OV, 2-.375 RD
- E. M-\$435 S-\$8955
1.50 OV, 2-.50 RD



26-7-2

- A. M-\$183 S-\$381
.25 OV, 2-.05 RD
- B. M-\$213 S-\$681
.50 OV, 2-.10 RD
- C. M-\$213 S-\$681
1.00 OV, 2-.10 RD
- D. M-\$264 S-\$2187
1.50 OV, 2-.25 RD
- E. M-\$297 S-\$1539
2.50 OV, 2-.20 RD



26-7-3

- A.M-\$405
1.00 RD, 2-.25 PC
- B.M-\$441
1.50 RD, 2-.30 PC



26-7-4

- A. M-\$264
.50 RD, 2-.25 RD
- B. M-\$276
.75 RD, 2-.25 RD
- C. M-\$297
.75 RD, 2-.50 RD
- D. M-\$303
1.00 RD, 2-.25 RD
- E. M-\$321
1.00 RD, 2-.50 RD
- F. M-\$324
1.00 RD, 2-.75 RD
- G. M-\$324
1.50 RD, 2-.25 RD
- H. M-\$336
1.50 RD, 2-.50 RD
- J. M-\$342
1.50 RD, 2-.75 RD
- K. M-\$351
1.50 RD, 2-1.00 RD
- L. M-\$354
2.00 RD, 2-.25 RD
- M. M-\$357
2.00 RD, 2-.50 RD
- N. M-\$360
2.00 RD, 2-.75 RD
- P. M-\$366
2.00 RD, 2-1.00 RD
- R. M-\$372
2.00 RD, 2-1.50 RD



26-7-5

- A. M-\$249 C-\$783
.11 RD, 2-.07 RD
- B. M-\$255 C-\$1737
.20 RD, 2-.15 RD
- C. M-\$273 C-\$5133
.40 RD, 2-.30 RD



26-7-6

- A. M-\$255
.15 RD, 2-.05 RD
- B. M-\$303
.25 RD, 2-.125 RD
- C. M-\$339
.35 RD, 2-.20 RD
- D. M-\$363
.50 RD, 2-.25 RD
- E. M-\$390
.625 RD, 2-.40 RD
- F. M-\$402
1.00 RD, 2-.50 RD



26-7-7

- A. M-\$354
.25 RD, 2-.12 RD
- B. M-\$396
.25 RD, 2-.20 RD
- C. M-\$408
.40 RD, 2-.30 RD
- D. M-\$483
.65 RD, 2-.42 RD
- E. M-\$486
.80 RD, 2-.60 RD
- F. M-\$534
1.00 RD, 2-.75 RD



26-7-8

- A. M-\$312 S-\$510
2-.05 RD
- B. M-\$333 S-\$708
2-.08 RD
- C. M-\$336 S-\$897
2-.12 RD
- D. M-\$354 S-\$1392
2-.18 RD
- E. M-\$369 S-\$2292
-.25 RD
- F. M-\$378 S-\$3513
2-.35 RD



26-7-9

- A. M-\$384 S-\$1083
.25 PC, 2-.125 PC
- B. M-\$423 S-\$2265
.40 PC, 2-.25 PC
- C. M-\$429 S-\$2994
.40 PC, 2-.33 PC
- D. M-\$498 S-\$4545
.50 PC, 2-.40 PC



26-7-10

- A. M-\$375 S-\$218
.75 RD, 2-.18 TRILLION
- B. M-\$384 S-\$378
1.00 RD, 2-.25 TRILLION



26-7-11

- M-\$435 S-\$2244
.35 MQ, 2-.18 TRILLION



26-7-12

- A. M-\$312
.50 OV, 2-.14 PS
- B. M-\$357
1.00 OV, 2-.20 PS
- C. M-\$372
1.50 OV, 2-.50 PS



26-7-13

- A. M-\$324 S-\$1599
1.00 PC, 2-.15 TRILLION
- B. M-\$360 S-\$10,518
1.50 PC, 2-.50 TRILLION



26-7-14

- M-\$432 S-\$5343
1.25 RD, 2-.33 TRILLION,
16-.015 RD



26-7-15

- A. M-\$393
.20 OV, 2-.15 OV
- B. M-\$447
.50 OV, 2-.20 OV
- C. M-\$459
.50 OV, 2-.25 OV
- D. M-\$465
.50 OV, 2-.30 OV
- E. M-\$480
.65 OV, 2-.20 OV
- F. M-\$486
.65 OV, 2-.25 OV
- G. M-\$492
1.00 OV, 2-.25 OV
- H. M-\$495
1.00 OV, 2-.50 OV
- I. M-\$495
1.25 OV, 2-.25 OV

14 Kt Three Stone Rings

Also Available in Platinum and 18 Kt



26-8-1
A. M-\$330
1-.50 RD, 2-.12 RD
B. M-\$357
1-.50 RD, 2-.25 RD
C. M-\$366
1-.70 RD, 2-.40 RD
D. M-\$420
1-2.00 RD, 2-.50 RD



26-8-2
M-\$486 S-\$1902
1-1.00 RD,
2-.17 RD, 30-.02 RD



26-8-3
M-\$423 S-\$1854
1-1.00 RD,
2-.35 RD, 38-.015 RD



26-8-4
A. M-\$330 S-\$996
1-.33 RD, 2-.06 RD, 6-.03 RD
B. M-\$351 S-\$1464
1-.375 RD, 2-.12 RD, 6-.04 RD
C. M-\$366 S-\$2037
1-.50 RD, 2-.16 RD, 6-.06 RD



26-8-5
A. M-\$351 S-\$753
1-.25 RD, 2-.12 RD, 8-.025
B. M-\$405 S-\$1905
1-.60 RD, 2-.30 RD, 8-.08
C. M-\$432 S-\$2304
1-.75 RD, 2-.40 RD, 8-.10



26-8-6
M-\$357 S-\$1797
1-1.00 RD,
2-.50 RD, 6-.10 RD



26-8-7
M-\$396 S-\$1638
1-1.25 MQ, 2-.20 RD



26-8-8
M-\$363 S-\$1647
1.25 PS, 2-.20 RD



26-8-9
A. M-\$357 S-\$870
1-1.00 EC, 2-.15, 24-.01 RD
B. M-\$402 S-\$897
1-1.50 EC, 2-.15, 16-.015 RD
C. M-\$417 S-\$1173
1-3.00 EC, 2-.20 RD, 16-.02 RD



26-8-10
A. M-\$339 S-\$966
1.00 RD, 2-.15 RD, 24-.0125 RD
B. M-\$402 S-\$1050
1.50 RD, 2-.25 RD, 16-.02 RD
C. M-\$405 S-\$975
1.50 RD, 2-.20 RD, 16-.0175 RD
D. M-\$498 S-\$1332
1.00 RD, 2-.25 RD, 16-.0255 RD



26-8-11
A. M-\$390 S-\$1749
1-1.50 OV, 2-.15 RD, 16-.015 RD
B. M-\$402 S-\$22891-2.50 OV,
2-.20 RD, 16-.02



26-8-12
M-\$390 S-\$618
1-.30 RD,
2-.18 RD, 4-.025 RD



26-8-13
A. M-\$225 C-\$540
1-.07 RD, 2-.04 RD ILLUSION
B. M-\$312 C-\$897
1-.12 RD, 2-.06 RD ILLUSION
C. M-\$315 C-\$2262
1-.35 RD, 2-.08 RD ILLUSION



26-8-14
M-\$297 C-\$
1-.17 RD,
2-.10 RD, 6-.0



26-8-15
A. M-\$348 S-\$816
1-.25 RD, 2-.10 RD
B. M-\$396 S-\$864
1-.75 RD, 2-.10 RD



26-8-16
A. M-\$399
1-.75 RD, 2-.20 PS
B. M-\$405
1-1.00 RD, 2-.20 PS



26-8-17
A. M-\$429
1-1.50 OV, 2-.20 RD
B. M-\$438
1-2.00 OV, 2-.20 RD



26-8-18
A. M-\$417
1-.30 MQ, 2-.20 MQ
B. M-\$453
1-.40 MQ, 2-.30 MQ
C. M-\$429
1-.50 MQ, 2-.20 MQ
D. M-\$429
1-.50 MQ, 2-.25 MQ
E. M-\$504
1-1.00 MQ, 2-.50 MQ



Complete or semi-set prices available upon request

Available in Platinum and 18 Kt

Diamond Engagement Sets



26-9-1

- A. M-\$264 S-\$1503 2-.20 RD, 3/4CT RD
- B. M-\$270 S-\$1509 2-.20 RD, 1CT RD
- C. M-\$303 S-\$1542 2-.20 RD, 1 1/2CT RD
- D. M-\$303 S-\$1542 2-.20 RD, 2CT RD
- E. M-\$303 S-\$1542 2-.20 RD, 3CT RD

26-9-2

- M-\$258 C-\$2775
- 4-.20 RD



26-9-3

- M-\$396 S-\$663
- 4-.03 RD

26-9-4

- M-\$225 C-\$627
- 6-.03 RD



26-9-5

- A. M-\$210 S-\$408 2-.05 RD, 1/4CT RD
- B. M-\$210 S-\$408 2-.05 RD, 1/2CT RD
- C. M-\$210 S-\$408 2-.05 RD, 3/4CT RD
- D. M-\$234 S-\$432 2-.05 RD, 1CT RD

26-9-6

- M-\$177 C-\$615
- 4-.05 RD



26-9-7

- M-\$249 S-\$348 2-.025 RD, .12CT RD
- M-\$249 S-\$348 2-.025 RD, .25CT RD
- M-\$270 S-\$369 2-.025 RD, .50CT RD
- M-\$288 S-\$387 2-.025 RD, .65CT RD
- M-\$312 S-\$411 2-.025 RD, .75CT RD
- M-\$312 S-\$488 2-.025 RD, 1CT RD

26-9-8

- M-\$204 C-\$465
- 5-.025 RD



26-9-9

- A. M-\$249 S-\$450 4-.025 RD, .12CT RD
- B. M-\$264 S-\$465 4-.025 RD, .18CT RD
- C. M-\$264 S-\$465 4-.025 RD, .25CT RD
- D. M-\$264 S-\$465 4-.025 RD, .35CT RD
- E. M-\$279 S-\$480 4-.025 RD, .50CT RD
- F. M-\$280 S-\$489 4-.025 RD, .75CT RD

*Matching 7 stone wedding band available



26-9-10

- A. M-\$240 S-\$627 6-.03 RD, .12CT RD
- B. M-\$249 S-\$636 6-.03 RD, .18CT RD
- C. M-\$249 S-\$636 6-.03 RD, .25CT RD
- D. M-\$270 S-\$657 6-.03 RD, .35CT RD
- E. M-\$270 S-\$657 6-.03 RD, .50CT RD
- F. M-\$303 S-\$690 6-.03 RD, .75CT RD

26-9-11

- M-\$189 C-\$795
- 8-.03 RD



26-9-12

- M-\$225 S-\$1554
- 1-.20 RD, 6-.06 RD

26-9-13

- M-\$228 C-\$822
- 5-.06 RD



26-9-14

- M-\$348 S-\$1092
- 1-1CT, 24-.015 RD

26-9-15

- M-\$288 C-\$1176
- 34-.0125 RD



26-9-16

- M-\$441 S-\$1332
- 24-.01 RD, 32-.005 RD

26-9-17

- M-\$264 C-\$1740
- 27-.015 RD, 30-.01 RD



26-9-18

- M-\$297 S-\$1083
- 4-.06 RD, 2-.07 RD

26-9-19

- L-\$207



26-9-20

- M-\$363 S-\$1194
- 4-.04 RD, 2-.05 RD, 2.07 RD

26-9-21

- L-\$225



26-9-22

- A. M-\$333 S-\$798 6-.035 RD
- B. M-\$339 S-\$945 6-.05 RD
- C. M-\$390 S-\$1806 6-.10 RD
- D. M-\$396 S-\$1317 12-.035 RD

26-9-23

- A. M-\$267 C-\$885 8-.035 RD
- B. M-\$282 C-\$1077 8-.05 RD
- C. M-\$312 C-\$1830 8-.08 RD
- D. M-\$333 C-\$1416 14-.035 RD



26-9-24

- A. M-\$249 S-\$447 2-.05 RD
- B. M-\$270 S-\$738 2-.10 RD
- C. M-\$318 S-\$1182 2-.15 RD
- D. M-\$372 S-\$1611 2-.20 RD

26-9-25

- A. M-\$249 C-\$546 3-.05 RD
- B. M-\$270 C-\$972 3-.10 RD
- C. M-\$318 C-\$1614 3-.15 RD
- D. M-\$372 C-\$2229 3-.20 RD



Diamond Engagement Sets

Available in Platinum and 18 Kt



26-10-1

M-\$285 S-\$1380
.75 RD
14-.015 RD,
40-.0075 RD

26-10-2

M-\$225 C-\$876
21-.015 RD



26-10-3

M-\$312 S-\$684
12-.015 RD

26-10-4

M-\$216 C-\$741
17-.015 RD



26-10-5

M-\$366 S-\$1152
18-.015 RD,
4-.02 ,4-.0075 RD

26-10-6

M-\$267 C-\$738
18-.0125 RD



26-10-9

A. M-\$351 S-\$1785
5/8 CT-14-.025,14-.015,14-.01
B. M-\$366 S-\$1845
3/4 CT-22-.01, 4-.02, 4-.025, 10-.03
C. M-\$387 S-\$1503
1 CT-22-.01, 4-.0175, 10-.025
D. M-\$396 S-\$2319
1 1/2 CT-12-.01, 6-.015,18-.02,
10-.035

26-10-10

A. M-\$249 C-\$765
8-.02, 6-.01, 2-.015
B. M-\$279 C-\$1059
8-.025, 2-.02, 2-.015, 11-.01
C. M-\$294 C-\$828
12-.0175, 4-.0125
D. M-\$309 C-\$1134
8-.025, 13-.01, 2-.015, 2-.02



26-10-7

A.M-\$330 S-\$1011
1/2 CT, 22-.015 RD
B.M-\$342 S-\$1023
3/4 CT, 22-.015 RD
C.M-\$348 S-\$1029
1 CT, 22-.015 RD
D.M-\$396 S-\$1077
1 1/2 CT, 22-.015 RD

26-10-8

A.M-\$282 C-\$900
20-.015 RD
B.M-\$291 C-\$942
21-.015 RD
C.M-\$297 C-\$978
22-.015 RD
D.M-\$306 C-\$987
22-.015 RD



26-10-11

A. M-\$276 S-\$1347
CT RD-2-.12, 2-.06, 2-.02, 2-.045
B. M-\$282 S-\$1812
1 1/4 CT RD-2-.05, 2-.10, 2-.15
C. M-\$291 S-\$3570
1 1/2 CT RD-2-.08, 2-.17, 2-.25

26-10-12

A. M-\$246 C-\$711
13-.0175
B. M-\$261 C-\$1161
12-.035
C. M-\$276 C-\$1251
13-.035



26-10-13

M-\$399 S-\$723
8-.02

26-10-14

M-\$231 C-\$555
8-.02



26-10-15

A. M-\$270 S-\$720
6-.035
B. M-\$288 S-\$1116
6-.07
C. M-\$333 S-\$1737
6-.10
D. M-\$381 S-\$2976
6-.15

26-10-16

A. M-\$270 C-\$795
7-.035
B. M-\$288 C-\$1254
7-.07
C. M-\$333 C-\$1971
7-.10
D. M-\$381 C-\$3408
7-.15



26-10-17

M-\$405 S-\$3030
6-.15

26-10-18

M-\$351 C-\$3420
7-.15



26-10-19

M-\$303 S-\$987
2-.015, 14-.02

26-10-20

M-\$276



26-10-21

M-\$309 S-\$1095
4-.06, 2-.07

26-10-22

M-\$255 C-\$1095
6-.07



26-10-23

M-\$363 S-\$2082
6-.12

26-10-24

M-\$306 C-\$2283
7-.12



26-10-25

M-\$336 S-\$2013
14-.05

26-10-26

M-\$246 C-\$1332
9-.05

Available in Platinum and 18 Kt

Diamond Engagement Sets



26-11-1
M-\$375 S-\$2487
4-.12 TB



26-11-3
M-\$342 S-\$2013
2-.175 TB



26-11-5
M-\$324 S-\$2067
4-.12 SB



26-11-7
M-\$285 S-\$1638
6-.06 TB



26-11-9
M-\$339 S-\$1959
4-.03 RD, 6-.06 TB



26-11-2
M-\$228 C-\$1533
1-.12 SB, 2-.12 SB

26-11-4
M-\$240 C-\$2625
2-.17 TB, 1-.15 TB

26-11-6
M-\$297 C-\$2910
6-.12 SB

26-11-8
M-\$210 C-\$1413
1-.08 SB, 4-.06 TB

26-11-10
M-\$297 C-\$1029
2-.03 RD,
2-.035 RD, 2-.06 TB



26-11-11
M-\$351 S-\$2250
2-.12 RD, 6-.06 TB

26-11-13
M-\$300 S-\$1386
2-.035 RD, 6-.04 TB



26-11-15
M-\$276 S-\$1482
4-.06 RD, 3-.07 SB



26-11-17
M-\$351 S-\$1464
4-.03 RD,
4-.035 RD, 4-.035 SB



26-11-19
M-\$255 S-\$1998
8-.035 SB, 4-.05 SB

26-11-12
M-\$288 C-\$2334
2-.12 RD,
2-.08 SB, 4-.06 TB

26-11-14
M-\$210 C-\$1110
2-.035 RD,
2-.05 SB, 2-.05 TB

26-11-16
M-\$240 C-\$1446
4-.06 RD, 3-.07 SB

26-11-18
M-\$297 C-\$2865
8-.03 RD, 2-.035 RD,
6-.035 SB, 3-.10 SB

26-11-20
M-\$258 C-\$3129
4-.35 SB,
8-.05 SB, 4-.07 SB



26-11-21
M-\$375 S-\$2478
12-.05 SB



26-11-23
M-\$393 S-\$3318
8-.10 SB



26-11-25
M-\$381 S-\$2103
2-.05 SB,
2-.08 TB, 2-.15 SB



26-11-27
M-\$366



26-11-29
M-\$327

26-11-22
M-\$306 C-\$3297
17-.05 SB

26-11-24
M-\$321 C-\$3972
10-.10 SB

26-11-26
M-\$339 C-\$1728
5-.035 SB, 4-.05 SB

26-11-28
M-\$315

26-11-30
M-\$165



26-11-31
M-\$363



26-11-33
M-\$291 S-\$2460
4-.18 RD



26-11-35
M-\$336 S-\$1719
6-.08 PR



26-11-37
M-\$321 S-\$1470
6-.07 PR



26-11-39
M-\$264 S-\$1731
4-.10 SB

26-11-32
M-\$315

26-11-34
M-\$795 C-\$2964
5-.18 RD

26-11-36
M-\$294 C-\$2079
8-.08 PR

26-11-38
M-\$279 C-\$2085
8-.08 PR

26-11-40
M-\$207 C-\$2043
5-.10 SB



26-11-41
M-\$534 S-\$2106
14-.035 RD, 6-.04 RD



26-11-43
M-\$240 S-\$930
8-.01 RD,
2-.02 RD, 2-.02 RD



26-11-45
M-\$312 S-\$1074
8-.04 RD



26-11-47
M-\$240 S-\$774
12-.02 RD



26-11-49
M-\$339 S-\$1170
4-.04 RD,
2-.05 RD, 2-.07 RD

26-11-42
M-\$300 C-\$1023
2-.035 RD, 6-.04 RD

26-11-44
M-\$207 C-\$681
2-.025 RD,
2-.02 RD, 8-.015 RD

26-11-46
M-\$261 C-\$1245
11-.04 RD

26-11-48
M-\$207 C-\$888
14-.02

26-11-50
M-\$300 C-\$1330
9-.04 RD, 2-.06 RD

14Kt Diamond Engagement Rings

Available in Platinum and 18 Kt



26-12-1

A. \$171	.20 RD	I. \$282	1.50 RD
B. \$180	.25 RD	J. \$306	1.75 RD
C. \$189	.30 RD	K. \$321	2.00 RD
D. \$195	.38 RD	L. \$360	2.50 RD
E. \$198	.50 RD	M. \$360	3.00 RD
F. \$228	.75 RD	N. \$361	3.50 RD
G. \$264	1.00 RD	O. \$361	4.00 RD
H. \$276	1.25 RD	P. \$405	5.00 RD



26-12-2

A. \$171	3.25mm PC	.20 CT	H. \$294	6.5mm PC	1.50 CT
B. \$177	3.50mm PC	.25 CT	I. \$321	7.0mm PC	2.00 CT
C. \$180	4.0mm PC	.40 CT	J. \$357	7.5mm PC	2.50 CT
D. \$204	4.5mm PC	.50 CT	K. \$360	8mm PC	3.00 CT
E. \$228	5.0mm PC	.65 CT	L. \$384	8.5mm PC	3.50 CT
F. \$258	5.5mm PC	.75 CT	M. \$396	9mm PC	4.50 CT
G. \$291	6mm PC	1.00 CT	N. \$483	10mm PC	5.50 CT



26-12-3

A. \$234	5 x 3 EC	.25 CT
B. \$261	6 x 4 EC	.50 CT
C. \$294	7 x 5 EC	1.00 CT
D. \$405	8 x 6 EC	2.00 CT
E. \$417	9 x 7 EC	3.00 CT
F. \$450	10 x 8 EC	4.00 CT
G. \$546	11 x 9 EC	4.50 CT



26-12-4

A. \$195	5 x 3 OV	.25 CT
B. \$216	6 x 4 OV	.50 CT
C. \$240	7 x 5 OV	1.00 CT
D. \$276	8 x 6 OV	1.50 CT
E. \$357	9 x 7 OV	2.00 CT
F. \$366	10 x 8 OV	3.00 CT
G. \$408	11 x 9 OV	4.00 CT



26-12-5

A. \$243	S-\$2922	.25 RD	4-.15 TB
B. \$261	S-\$2940	.50 RD	4-.15 TB
C. \$276	S-\$2955	.75 RD	4-.15 TB
D. \$321	S-\$3000	1.00 RD	4-.15 TB
E. \$333	S-\$3567	1.25 RD	4-.17 TB
F. \$336	S-\$3570	1.50 RD	4-.17 TB
G. \$348	S-\$4734	1.75 RD	4-.23 TB
H. \$351	S-\$4737	2.00 RD	4-.23 TB
I. \$405	S-\$5163	2.50 RD	4-.25 TB
J. \$417	S-\$5550	3.00 RD	4-.27 TB
K. \$435	S-\$5568	3.50 RD	4-.27 TB



26-12-6

A. \$225	S-\$1935	.25 RD	2-.18 TB
B. \$231	S-\$1941	.50 RD	2-.18 TB
C. \$240	S-\$1950	.75 RD	2-.18 TB
D. \$258	S-\$1968	1.00 RD	2-.18 TB
E. \$324	S-\$2235	1.25 RD	2-.20 TB
F. \$336	S-\$2247	1.50 RD	2-.20 TB
G. \$348	S-\$2259	1.75 RD	2-.20 TB
H. \$351	S-\$2544	2.00 RD	2-.25 TB
I. \$366	S-\$2559	2.50 RD	2-.25 TB
J. \$384	S-\$2577	3.00 RD	2-.25 TB
K. \$405	S-\$2598	3.50 RD	2-.25 TB



26-12-7
\$513



26-12-8
\$510

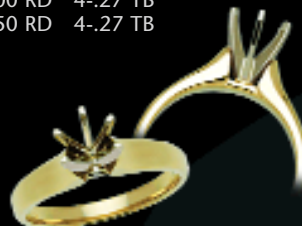

26-12-9
\$348



26-12-10
\$339



26-12-11
\$540



26-12-12
\$264



26-12-13
Approximately \$140
Available 1/8 Ct to 6 CT
to Accommodate All Shapes



26-12-14
Approximately \$144
Available 1/8 Ct to 6 CT
to Accommodate All Shapes



26-12-15
\$264



26-12-16
\$318



26-12-17
\$378



26-12-18
\$291



26-12-19
\$345

Available in
Platinum and 18 Kt

14 Kt Engagement Rings & Remount



26-13-1
\$414



26-13-2
\$339



26-13-3
\$363



26-13-4
\$369



26-13-5
\$510



26-13-6
\$402



26-13-7
\$510



26-13-8
\$573



26-13-9
\$312



26-13-10
\$396



26-13-11*
\$864
2.00 RD



26-13-12*
M-\$726 S-\$8721
1.50 RD, 2-.47 RD



26-13-13*
S-\$3387**
.75 RD, 66-.015 RD



26-13-14*
S-\$3549**
1.00 PC, 12-.06 PC,
16-.01 RD



26-13-15*
S-\$2889**
1.25 RD, 36-.025



26-13-16*
S-\$2418**
1.00 RD, 6-.12 PC



26-13-17
\$489



26-13-18
\$468



26-13-19
\$552



26-13-20
\$504



26-13-21
\$426



26-13-22
\$612



26-13-23
\$456



26-13-24
\$282



26-13-25
\$318



26-13-26
\$459



26-13-27
\$438



26-13-28
\$612

*Available to accommodate all customer supplied center stones
**Available semi-mounted or complete only

14 Kt Engagement Rings

Available in Platinum and 18 Kt



26-14-1
M-\$429 S-\$5025
2-.35 TR



26-14-2
M-\$378 S-\$7401
2-.40 TR



26-14-3
M-\$288 S-\$1053
2-.10 TR



26-14-4
M-\$261 S-\$1569
2-.15 TR



26-14-5
M-\$237 S-\$2244
2-.20 TR



26-14-6
M-\$279 S-\$3303
2-.25 TR



26-14-7
M-\$477 S-\$4800
2-.33 TR



26-14-8
M-\$351 S-\$2340
1.00 OV, 2-.20 TRILLIO



26-14-9
A. M-\$420 S-\$2400
1.00 RD, 2-.20 TRIL
B. M-\$432 S-\$4344
1.50 RD, 2-.30 TRILLION



26-14-10
M-\$318 S-\$4506
2-.30 PS



26-14-11
M-\$264 S-\$2565
2-.20 PR



26-14-12
M-\$330 S-\$2277
6-.15 MQ



26-14-13
M-\$285 S-\$2130
6-.08 MQ



26-14-16
M-\$588 S-\$5217
2-.20 SB,
2-.18 SB, 2-.12 SB



26-14-17
M-\$354 S-\$2652
2-.06 SB,
2-.10 SB, 2-.15 SB



26-14-18
M-\$363 S-\$1758
2-.035 SB,
2-.06 SB, 2-.10 SB



26-14-14
M-\$456 S-\$1590
2-.15 SB



26-14-15
M-\$486 S-\$3171
2-.20 SB, 2-.10 SB



26-14-19*
A. M-\$216 S-\$861
.50 RD, 10-.03 RD
B. M-\$246 S-\$1101
.75 RD, 10-.04 RD
C. M-\$276 S-\$1131
1.00 RD, 10-.04 RD
D. M-\$306 S-\$1296
1.50 RD, 10-.05 RD



26-14-20*
A. M-\$210 S-\$810
.25 EC, 12-.025 RD
B. M-\$225 S-\$999
.50 EC, 12-.03 RD
C. M-\$246 S-\$1203
1.00 EC, 10-.045 RD
D. M-\$285 S-\$1275
1.50 EC, 10-.05 RD



26-14-21*
A. M-\$210 S-\$696
.25 OV, 12-.02 RD
B. M-\$222 S-\$825
.50 OV, 12-.025 RD
C. M-\$243 S-\$957
.75 OV, 10-.03 RD
D. M-\$261 S-\$1116
1.25 OV, 10-.04 RD



26-14-22
A. M-\$288 S-\$888
.25 RD, 12-.025 RD
B. M-\$315 S-\$900
.35 RD, 10-.0275 RD
C. M-\$336 S-\$984
.50 RD, 10-.03 RD
D. M-\$342 S-\$1008
.75 RD, 10-.0325 RD
E. M-\$378 S-\$1116
1.00 RD, 8-.05 RD
F. M-\$381 S-\$1143
1.50 RD, 8-.06 RD
G. M-\$399 S-\$1197
2.00 CT, 8-.075 RD

Available in
Platinum and 18 Kt

14 Kt Engagement Rings & Remounts



26-15-1
M-\$315 S-\$561
2.00 RD, 8-.015 RD



26-15-2*
SIZE 6
S-\$2388**
1.00 RD, 52-.01 RD



26-15-3
M-\$384 S-\$834
.75 RD, 16-.01 RD



26-15-4
A. M-\$264 S-\$753
.50 RD, 8-.0125 RD, 6-.015 RD
B. M-\$297 S-\$825
1.00 RD, 14-.015 RD
C. M-\$327 S-\$921
1.25 RD, 14-.0175 RD
D. M-\$351 S-\$1011
1.50 RD, 14-.02 RD



26-15-5*
SIZE 6
S-\$966**
.63 RD, 16-.01 RD



26-15-6
SIZE 6
A. S-\$975**
10-.01 RD
B. S-\$1224**
10-.02 RD
C. S-\$1542**
10-.03 RD
D. S-\$1818**
10-.04 RD
E. S-\$2067**
10-.05 RD
F. S-\$2397**
10-.06 RD



26-15-7*
SIZE 6
S-\$1815**
1.00 RD, 44-.01 RD



26-15-8*
SIZE 6
M-\$723
.63 CT RD



26-15-9*
SIZE 6
S-\$2700**
.63 RD, 31-.025 RD,
13-.015 RD



26-15-10*
SIZE 6
S-\$1785**
1.00 RD, 12-.013 RD,
16-.02 RD



26-15-11*
SIZE 6 S-\$1971**
1.00 RD, 22-.01 RD



26-15-12
A. M-\$279 S-\$1011
.50 RD, 28-.0125 RD
B. M-\$366 S-\$1170
.85 RD, 26-.015 RD
C. M-\$378 S-\$1359
1.00 RD, 26-.015 RD
D. M-\$417 S-\$1392
1.25 RD, 18-.02 RD, 8-.015 RD
E. M-\$423 S-\$1398
2.00 RD, 18-.02 RD, 8-.015 RD



26-15-13
M-\$345 S-\$2589
.50 RD, 16-.04 RD,
12-.025 RD



26-15-14
M-\$486 S-\$2529
2.00 RD, 66-.015 RD



26-15-15
M-\$369 S-\$978
1.00 OV,
20-.015 RD



26-15-16
M-\$294 S-\$987
1.00 RD, 10-.025 RD



26-15-17
M-\$462 S-\$1317
28-.015 RD



26-15-18
M-\$363 S-\$1089
.50 MQ, 34-.01 RD



26-15-19
A. M-\$303 S-\$1203
.75 PC, 8-.015 RD, 32-.01 RD
B. M-\$321 S-\$1266
1.00 PC, 10-.0125 RD, 32-.01 RD
C. M-\$327 S-\$1224
1.25 PC, 42-.01 RD



26-15-20
A. M-\$339 S-\$1011
.75 EC, 32-.0075 RD,
2-.03 RD, 2-.02 RD, 4-.015 RD
B. M-\$345 S-\$1362
1.00 EC, 32-.01 RD,
2-.03 RD, 2-.02 RD, 4-.015 RD
C. M-\$375 S-\$1602
1.50 EC, 32-.01 RD,
2-.03 RD, 2-.04 RD
D. M-\$399 S-\$1956
2.50 EC, 34-.0125 RD,
2-.03 RD, 2-.05 RD, 4-.04 RD



26-15-21
M-\$285 S-\$1380
.75 RD 14-.015 RD,
40-.0075 RD



26-15-22
A. M-\$354 S-\$972
.33 RD, 20-.015 RD
B. M-\$357 S-\$1104
.50 RD, 14-.0125 RD,
2-.02 RD, 2-.03 RD, 2-.04 RD
C. M-\$381 S-\$1257
.75 RD, 16-.015 RD,
2-.02 RD, 2-.03 RD, 2-.04 RD



26-15-23
A. M-\$369 S-\$1437
.625 RD, 38-.01 RD
B. M-\$399 S-\$1608
.75 RD, 43-.01 RD
C. M-\$414 S-\$1566
1.00 RD, 41-.01 RD
D. M-\$483 S-\$1776
1.25 RD, 46-.01 RD
E. M-\$531 S-\$2805
2.00 RD, 40-.02 RD

*Available to accommodate all customer supplied center stones
**Available semi-mounted or complete only

14 Kt Diamond Engagement Rings

Available in Platinum and 18 Kt



26-16-1
M-\$258 S-\$912
2-.06 RD, 2-.035 RD,
2-.04 RD, 2-.02 RD



26-16-2
M-\$276 S-\$789
12-.02 RD



26-16-3
M-\$336 S-\$915
2-.04 RD, 4-.05 RD



26-16-4
A. M-\$333 S-\$618
8-.0175 RD
B. M-\$372 S-\$696
8-.02 RD
C. M-\$402 S-\$1167
8-.045 RD
D. M-\$423 S-\$1830
8-.07 RD
E. M-\$462 S-\$1866
6-.10 RD

26-16-5
A. M-\$231 S-\$588
10-.0175 RD
B. M-\$264 S-\$669
10-.02 RD
C. M-\$279 S-\$1236
10-.045 RD
D. M-\$303 S-\$1683
10-.07 RD
E. M-\$324 S-\$2196
8-.10 RD



26-16-6
M-\$231 S-\$633
6-.03 RD



26-16-7
M-\$327 S-\$861
8-.03 RD



26-16-8
A. M-\$288 S-\$693
10-.02 RD
B. M-\$303 S-\$948
10-.03 RD
C. M-\$318 S-\$1308
10-.05 RD

26-16-9
A. M-\$288 S-\$714
12-.02 RD
B. M-\$303 S-\$1017
12-.03 RD
C. M-\$318 S-\$1413
12-.045 RD



26-16-10
M-\$372 S-\$1314
8-.05 RD, 2-.035 RD



26-16-11
M-\$252 S-\$1100
17-.025 RD



26-16-12
M-\$276 S-\$825
2-.02 RD, 6-.035 RD



26-16-13
A. M-\$252 S-\$552
6-.025 RD
B. M-\$255 S-\$768
6-.04 RD
C. M-\$255 S-\$1083
6-.07 RD
D. M-\$288 S-\$1971
6-.12 RD



26-16-14
M-\$387 S-\$2076
6-.10 PC



26-16-15
M-\$468 S-\$2870
2-.20 RD, 4-.12 RD



26-16-16
M-\$453 S-\$1413
8-.06 RD



26-16-17
M-\$321 S-\$1374
10-.05 RD



26-16-18
M-\$312 S-\$1323
.50 RD, 2-.10 RD,
26-.01 RD



26-16-19
M-\$462 S-\$927
6-.035 RD



26-16-20
M-\$420 S-\$1473
12-.04 RD



26-16-21
M-\$312 S-\$981
10-.03 RD



26-16-22
M-\$423 S-\$1350
12-.035 RD



26-16-23
M-\$468 S-\$2118
6-.06 RD,
12-.035 RD



26-16-24
M-\$390 S-\$1515
6-.02 RD,
6-.03 RD, 6-.035 RD

Available in Platinum and 18 Kt

Diamond Engagement Rings & Wedding Bands



26-17-1*
SIZE 6
A. S-\$975**
10-.01 RD
B. S-\$1224**
10-.02 RD
C. S-\$1542**
10-.03 RD
D. S-\$1818**
10-.04 RD
E. S-\$2067**
10-.05 RD
F. S-\$2397**
10-.06 RD



26-17-2*
SIZE 6
LD-\$1974**
.50 RD, 6-.09 PC



26-17-3*
SIZE 6
LD-\$819**
1.00 RD, 6-.03 RD



26-17-4*
SIZE 6
LD-\$1887**
20-.03 RD



26-17-5
SIZE 6
LD-\$6981**
4-.35 RD



26-17-6
SIZE 6
LD-\$1767**
7-.08 RD



26-17-7
SIZE 6
LD-\$1698**
5-.10 RD



26-17-8
SIZE 6
LD-\$2589**
18-.025 RD,
24-.0155 RD



26-17-9*
SIZE 6
LD-\$864**
10-.0125 RD



26-17-10
SIZE 6
LD-\$804**
12-.0125 RD



26-17-11*
SIZE 6
LD-\$741**
1.50 RD, 6-.03 RD



26-17-12
SIZE 6
LD-\$813**
8-.03 RD



26-17-13*
SIZE 6
LD-\$1209**
.63 RD, 4-.08 RD



26-17-14
SIZE 6
LD-\$1356**
5-.08 RD



26-17-15*
SIZE 6
LD-\$765**
8-.015 RD



26-17-16
SIZE 6
LD-\$801**
10-.015 RD



26-17-17*
SIZE 6
LD-\$978**
4-.06 RD



26-17-18
SIZE 6
LD-\$1212**
6-.06 RD



26-17-19*
SIZE 6
LD-\$3333**
.35 RD, 6-.08 PC



26-17-20
SIZE 6
LD-\$1941**
7-.08 PC

*Available to accommodate all customer supplied center stones

**Available semi-mounted or complete only

17

14 Kt Diamond Remounts

Available in Platinum and 18 Kt



26-18-1
M-\$504



26-18-2
M-\$633



26-18-3
M-\$354



26-18-4
M-\$816



26-18-5
M-\$549



26-18-6
M-\$831 S-\$1623
5-.02 RD,
5-.03 RD, 2-.05 RD



26-18-7
M-\$474 S-\$1167
10-.03 RD, 2-.025 RD



26-18-8
M-\$582



26-18-9
M-\$621



26-18-10
M-\$489



26-18-11
M-\$645



26-18-12
M-\$426



26-18-13
M-\$573



26-18-14
M-\$579



26-18-15
M-\$450



26-18-16
M-\$582



26-18-17
M-\$840



26-18-18
M-\$459



26-18-19
M-\$483



26-18-20
M-\$321



26-18-21
M-\$468 S-\$924
6-.035 RD



26-18-22
M-\$720 S-\$1830
26-.02 RD

Available in Platinum and 18 Kt

14 Kt Diamond Wedding Bands



26-19-1

M-\$246	C-\$1101	1-.17 RD, 2-.06 RD, 2-.03 RD
M-\$267	C-\$1866	1-.25 RD, 2-.10 RD, 2-.04 RD
M-\$291	C-\$2919	1-.35 RD, 2-.15 RD, 2-.05 RD
M-\$306	C-\$4566	1-.40 RD, 2-.20 RD, 2-.10 RD
M-\$384	C-\$8664	1-.50 RD, 2-.35 RD, 2-.15 RD



26-19-2

A. M-\$255	S-\$921	1-.50 RD, 2-.10 RD, 2-.05 RD
B. M-\$261	S-\$1593	1-.50 RD, 2-.15 RD, 2-.10 RD
C. M-\$372	S-\$2850	1-.75 RD, 2-.25 RD, 2-.12 RD
D. M-\$375	S-\$4371	1-1.00 RD, 2-.35 RD, 2-.15 RD



26-19-3

M-\$441 C-\$2265
45-.02 RD



26-19-4

M-\$408 C-\$21
3-.07 RD,
42-.015 RD



26-19-5

M-\$258 C-\$1368
5-.075 RD,
12-.0075 RD

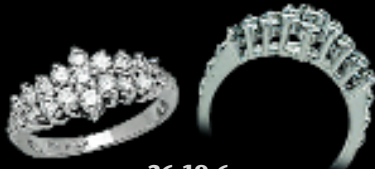

26-19-6

M-\$315 C-\$2259
4-.02 RD, 4-.04 RD,
4-.06 RD, 7-.07 RD



26-19-7

M-\$261 C-\$2037
4-.03 RD, 4-.05 RD,
4-.07 RD, 2-.12 RD



26-19-8

M-\$330 C-\$437
14-.12 RD



26-19-9

M-\$258 C-\$4662
10-.15 RD



26-19-10

M-\$306 C-\$6558
10-.20 RD



26-19-11

M-\$339 C-\$1506
10-.06 RD



26-19-12

M-\$318 C-\$2703
10-.10 RD



26-19-13

M-\$330 C-\$504
4-.08 RD, 4-.12 RD,
4-.15 RD, 2-.18 RD



26-19-14

M-\$534 C-\$6774
10-.20 RD



26-19-15

M-\$333 C-\$1806
14-.05 RD



26-19-16

M-\$573 C-\$5553
3-.20 RD, 6-.10 RD,
6-.05 RD, 12-.04 RD



26-19-17

M-\$336 C-\$5160
5-.25 RD



26-19-18

M-\$351 C-\$4197
4-.25 RD



26-19-19

A. M-\$195	C-\$657	5-.04 RD
B. M-\$204	C-\$732	5-.05 RD
C. M-\$216	C-\$936	5-.07 RD
D. M-\$225	C-\$1425	5-.10 RD



26-19-20

M-\$204 C-\$1452
9-.035 RD, 24-.01 RD



26-19-21

M-\$411 C-\$1506
45-.01 RD, 8-.0075 RD



26-19-22

M-\$462 C-\$2280
85-.01 RD



26-19-23

M-\$468 C-\$2231
1-.20 RD,
46-.01 RD, 4-.02 RD



14 Kt Diamond Wedding Rings

Available in Platinum and 18 Kt



26-20-1

- A. M-\$279 C-\$972
7-.05 RD
- B. M-\$351 C-\$1989
7-.10 RD
- C. M-\$405 C-\$3432
7-.15 RD
- D. M-\$405 C-\$4740
7-.20 RD



26-20-2

- A. M-\$279 C-\$774
5-.05 RD
- B. M-\$342 C-\$1512
5-.10 RD
- C. M-\$381 C-\$2544
5-.15 RD
- D. M-\$381 C-\$3477
5-.20 RD



26-20-3

- A. M-\$186 C-\$390
5-.02 RD
- B. M-\$204 C-\$798
5-.06 RD
- C. M-\$204 C-\$1605
5-.12 RD
- D. M-\$249 C-\$2412
5-.15 RD
- E. M-\$249 C-\$5052
5-.25 RD
- F. M-\$264 C-\$8103
5-.35 RD
- G. M-\$270 C-\$21552
5-.50 RD



26-20-4

- A. M-\$156 C-\$318
4-.02 RD
- B. M-\$186 C-\$660
4-.06 RD
- C. M-\$192 C-\$1314
4-.12 RD
- D. M-\$225 C-\$1956
4-.15 RD
- E. M-\$234 C-\$2712
4-.20 RD
- F. M-\$240 C-\$4083
4-.25 RD
- G. M-\$249 C-\$6519
4-.35 RD
- H. M-\$258 C-\$17283
4-.50 RD



26-20-5

- A. M-\$216 C-\$711
5-.05 RD
- B. M-\$225 C-\$1395
5-.10 RD
- C. M-\$240 C-\$2403
5-.15 RD
- D. M-\$258 C-\$3354
5-.20 RD
- E. M-\$258 C-\$5061
5-.25 RD
- F. M-\$264 C-\$6024
5-.30 RD
- G. M-\$333 C-\$8172
5-.35 RD
- H. M-\$366 C-\$21648
5-.50 RD



26-20-6

- A. M-\$210 C-\$414
5-.02 RD
- B. M-\$216 C-\$810
5-.06 RD
- C. M-\$264 C-\$1665
5-.12 RD
- D. M-\$288 C-\$2880
5-.18 RD
- E. M-\$327 C-\$6087
5-.30 RD



26-20-7

- A. M-\$270 C-\$765
5-.05 RD
- B. M-\$297 C-\$1467
5-.10 RD
- C. M-\$342 C-\$2505
5-.15 RD
- D. M-\$396 C-\$3492
5-.20 RD



26-20-8

- A. M-\$270 C-\$795
7-.035 RD
- B. M-\$288 C-\$1254
7-.07 RD
- C. M-\$333 C-\$1971
7-.10 RD
- D. M-\$381 C-\$3408
7-.15 RD



26-20-9

- M-\$255 C-\$1695
5-.12 RD



26-20-10

- M-\$213 C-\$975
5-.07 RD



26-20-11

- M-\$288 C-\$5124
5-.25 RD



26-20-12

- M-\$504 C-\$7287
7-.25 RD



26-20-13

- A. M-\$288 C-\$1224
4-.10 RD
- B. M-\$372 C-\$2103
4-.15 RD



26-20-14

- A. M-\$312 C-\$1482
5-.10 RD
- B. M-\$357 C-\$2520
5-.15 RD



26-20-15

- M-\$390 C-\$3774
2-.12 RD,
2-.20 RD, 1-.35 RD



26-20-16

- M-\$258 C-\$1722
2-.06 RD,
2-.12 RD, 1-.20 RD

Available in Platinum and 18 Kt

14 Kt Diamond Wedding Rings



26-21-1

A. M-\$207 C-\$546 9-.015 RD
B. M-\$216 C-\$684 9-.0225 RD
C. M-\$225 C-\$822 9-.0275 RD
D. M-\$243 C-\$1071 9-.04 RD
E. M-\$264 C-\$1386 9-.06 RD



26-21-2

M-\$261 C-\$1353
21-.0225 RD



26-21-3

A. M-\$294 C-\$1347 10-.05 RD
B. M-\$252 C-\$966 10-.03 RD



26-21-4

M-\$249 C-\$1479
12-.045 RD



26-21-5

A. M-\$231 C-\$588 10-.0175
B. M-\$264 C-\$669 10-.02
C. M-\$279 C-\$1134 10-.04
D. M-\$303 C-\$1683 10-.07
E. M-\$324 C-\$2010 8-.09



26-21-6

M-\$204 C-\$636
14-.015 RD



26-21-7

M-\$333 C-\$1473
2-.08 SB, 2-.07 TB



26-21-8

M-\$333 C-\$834
6-.0275 RD, 2-.0225 RD



26-21-9

M-\$255 C-\$1041
11-.03 RD



26-21-10

A. M-\$258 C-\$1056 5-.06
B. M-\$291 C-\$1209 5-.07



26-21-11

M-\$324 C-\$2562 5-.06 RD, 6-.10 PC
M-\$315 C-\$3777 5-.08 RD, 6-.15 PC
M-\$339 C-\$3384 5-.10 RD, 4-.17 PC



26-21-12

M-\$213 C-\$1242
4-.06 RD, 3-.05 SB



26-21-13

A. M-\$270 C-\$1836
3-.10 RD, 2-.12 SB
B. M-\$378 C-\$7122
3-.25 RD, 2-.35 SB



26-21-14

M-\$324 C-\$2628
4-.06 RD, 5-.10 SB



26-21-15

M-\$204 C-\$1476
4-.04 RD, 3-.08 SB



26-21-16

M-\$186 C-\$2205
2-.10 SB, 4-.08 TB



26-21-17

M-\$384 C-\$2655
6-.08 SB,
4-.04 RD, 4-.03 RD



26-21-18

M-\$330 C-\$4281
4-.05 SB,
4-.06 SB, 8-.08 SB



26-21-19

M-\$315 C-\$6195
5-.30 PC



26-21-20

M-\$225 C-\$3309
3-.10 SB,
6-.05 TB, 4-.06 TB

14 Kt Diamond Wedding Bands

Available in Platinum and 18 Kt



26-22-1
M-\$270 C-\$1683
27-.025 RD



26-22-2
M-\$264 C-\$1419
27-.02 RD



26-22-3
M-\$444 C-\$3672
18-.07 RD, 3-.10 RD



26-22-4
M-\$300 C-\$2193
4-.03 RD, 4-.04 RD,
4-.05 RD, 2-.15 RD



26-22-5
M-\$342 C-\$2745
10-.10 RD



26-22-6
M-\$825 C-\$8367
2-.06 RD,
16-.10 RD, 13-.12 RD



26-22-7
M-\$204 C-\$681
2-.03 RD,
2-.05 RD, 1-.07 RD



26-22-8
M-\$246 C-\$2142
2-.08 RD,
2-.15 RD, 1-.20 RD



26-22-9
M-\$195 C-\$897
5-.05 PC



26-22-10
M-\$291 C-\$1392
22-.025 RD



26-22-11
M-\$282 C-\$2778
9-.10 PC



26-22-12
M-\$351 C-\$2292
7-.10 PC



26-22-13
M-\$297 C-\$4107
1-.35 MQ,
2-.25 MQ, 2-.18 MQ



26-22-14
M-\$303 C-\$3192
2-.10 MQ, 2-.15 MQ,
2-.18 MQ, 1-.20 MQ



26-22-15
M-\$270 C-\$3720
7-.18 MQ



26-22-16
M-\$270 C-\$3099
2-.08 MQ, 2-.10 MQ,
2-.15 MQ, 1-.25 MQ



26-22-17
M-\$216 C-\$4023
7-.20ct MQ



26-22-18
M-\$246 C-\$3099
2-.08 MQ, 2-.10 MQ,
2-.15 MQ, 1-.25 MQ



26-22-19
M-\$297 C-\$4107
1-.35 MQ,
2-.25 MQ, 2-.18 MQ

Available in Platinum and 18 Kt

14 Kt
Eternity Bands
Five Stone and Seven Stone Rings



26-23-1

- SZ 4 M-\$240 C-\$1923 30-.03 RD
- SZ 5 M-\$240 C-\$1923 30-.03 RD
- SZ 6 M-\$240 C-\$2034 32-.03 RD
- SZ 7 M-\$240 C-\$2034 32-.03 RD
- SZ 8 M-\$240 C-\$2145 34-.03 RD



26-23-2

- SZ 4 M-\$264 C-\$2490 25-.05 RD
- SZ 5 M-\$264 C-\$2580 26-.05 RD
- SZ 6 M-\$264 C-\$2670 27-.05 RD
- SZ 7 M-\$264 C-\$2757 28-.05 RD
- SZ 8 M-\$264 C-\$2847 29-.05 RD



26-23-3

- SZ 4 M-\$303 C-\$4371 20-.10 RD
- SZ 5 M-\$303 C-\$4575 21-.10 RD
- SZ 6 M-\$303 C-\$4779 22-.10 RD
- SZ 7 M-\$303 C-\$4983 23-.10 RD
- SZ 8 M-\$303 C-\$4983 23-.10 RD



26-23-4

- SZ 4 M-\$336 C-\$7035 18-.15 RD
- SZ 5 M-\$336 C-\$7407 19-.15 RD
- SZ 6 M-\$336 C-\$7779 20-.15 RD
- SZ 7 M-\$336 C-\$7779 20-.15 RD
- SZ 8 M-\$336 C-\$8157 21-.15 RD



26-23-5

- SZ 4 M-\$369 C-\$9723 17-.20 RD
- SZ 5 M-\$369 C-\$10,275 18-.20 RD
- SZ 6 M-\$369 C-\$10,824 19-.20 RD
- SZ 7 M-\$369 C-\$10,824 19-.20 RD
- SZ 8 M-\$369 C-\$11,376 20-.20 RD



26-23-6

- SZ 4 M-\$378 C-\$13,983 16-.25 RD
- SZ 5 M-\$378 C-\$13,983 16-.25 RD
- SZ 6 M-\$378 C-\$14,832 17-.25 RD
- SZ 7 M-\$378 C-\$15,684 18-.25 RD
- SZ 8 M-\$378 C-\$16,533 19-.25 RD



26-23-7

- SZ 4 M-\$408 C-\$19,794 14-.35 RD
- SZ 5 M-\$408 C-\$21,177 15-.35 RD
- SZ 6 M-\$408 C-\$22,563 16-.35 RD
- SZ 7 M-\$408 C-\$22,563 16-.35 RD
- SZ 8 M-\$408 C-\$23,949 17-.35 RD



26-23-8

- Size 5 M-\$399 C-\$459 24-.05 RD,68-.0125 RD
- Size 5.5 M-\$402 C-\$47 25-.05 RD,70-.0125 RD
- Size 6 M-\$405 C-\$486 26-.05 RD,72-.0125 RD
- Size 6.5 M-\$408 C-\$50 26-.05 RD,80-.0125 RD
- Size 7 M-\$408 C-\$507 26-.05 RD,80-.0125 RD
- Size 7.5 M-\$432 C-\$51 26-.05 RD,80-.0125 RD
- Size 8 M-\$432 C-\$510 26-.05 RD,80-.0125 RD



26-23-9

- Size 5 M-\$387 C-\$6594 22-.09 RD,60-.0125 RD
- Size 5.5 M-\$387 C-\$6594 22-.09 RD,60-.0125 RD
- Size 6 M-\$402 C-\$6924 22-.09 RD,72-.0125 RD
- Size 6.5 M-\$408 C-\$7245 23-.09 RD,76-.0125 RD
- Size 7 M-\$420 C-\$7203 23-.09 RD,74-.0125 RD
- Size 7.5 M-\$435 C-\$7533 24-.09 RD,78-.0125 RD
- Size 8 M-\$444 C-\$7491 24-.09 RD,76-.0125 RD



26-23-10

- SIZE 7
- A. M-\$270 C-\$2016 27-.03 RD
- B. M-\$288 C-\$2667 24-.05 RD
- C. M-\$327 C-\$3912 26-.07 RD
- D. M-\$327 C-\$5709 23-.10 RD
- E. M-\$342 C-\$8991 20-.15 RD
- F. M-\$342 C-\$11,487 18-.20 RD
- G. M-\$357 C-\$17,652 18-.25 RD
- H. M-\$357 C-\$27,006 17-.35 RD
- K. M-\$372 C-\$43,815 17-.40 RD
- L. M-\$381 C-\$68,487 16-.50 RD



26-23-11

- SIZE 7
- A. M-\$258 C-\$2649 28-.04 RD
- B. M-\$270 C-\$3114 24-.06 RD
- C. M-\$270 C-\$5418 22-.10 RD
- CC. M-\$300 C-\$5625 19-.12 RD
- D. M-\$303 C-\$8085 18-.15 RD
- DD. M-\$342 C-\$14,754 17-.20 RD
- E. M-\$342 C-\$17,640 15-.25 RD
- EE. M-\$357 C-\$19,272 15-.30 RD
- F. M-\$420 C-\$23,934 15-.35 RD
- G. M-\$450 C-\$60,042 14-.50 RD



26-23-12

- SIZE 7
- A. M-\$270 C-\$1686 35-.02
- B. M-\$270 C-\$1884 25-.03
- C. M-\$312 C-\$2493 22-.05
- D. M-\$312 C-\$4992 20-.10
- E. M-\$327 C-\$8109 18-.15
- F. M-\$327 C-\$10,236 16-.20
- G. M-\$330 C-\$15,705 16-.25



26-23-13

- SIZE 7
- A. M-\$297 C-\$1473 29-.02 RD
- B. M-\$318 C-\$2064 27-.03 RD
- C. M-\$351 C-\$2730 24-.05 RD
- D. M-\$423 C-\$6039 24-.10 RD
- E. M-\$444 C-\$6891 23-.12 RD
- G. M-\$450 C-\$12,834 20-.20 RD



26-23-14

- SIZE 7
- A. M-\$333 C-\$3570 23-.035 RD
- B. M-\$333 C-\$3927 21-.05 RD
- C. M-\$357 C-\$4611 19-.07 RD
- D. M-\$381 C-\$6900 17-.12 RD
- E. M-\$411 C-\$10,623 16-.18 RD
- F. M-\$459 C-\$17,031 15-.25 RD
- G. M-\$528 C-\$29,703 17-.35 RD



26-23-15

- A. M-\$210 C-\$489 5-.03 RD
- B. M-\$246 C-\$690 5-.05 RD
- C. M-\$249 C-\$1266 5-.10 RD
- D. M-\$270 C-\$1860 5-.15 RD
- E. M-\$297 C-\$3048 5-.20 RD
- F. M-\$318 C-\$4569 5-.25 RD
- G. M-\$351 C-\$7275 5-.35 RD



26-23-16

- A. M-\$216 C-\$609 7-.03
- B. M-\$246 C-\$870 7-.05
- C. M-\$258 C-\$1683 7-.10
- D. M-\$294 C-\$2604 7-.15
- E. M-\$318 C-\$4170 7-.20
- F. M-\$357 C-\$6309 7-.25
- G. M-\$420 C-\$10,113 7-.35

14 Kt Eternity Bands

Available in Platinum and 18 Kt



26-24-1
SIZE 6

- A. C-\$1779** 38-.015 RD
- B. C-\$2091** 32-.0225 RD
- C. C-\$2682** 29-.03 RD
- D. C-\$3336** 26-.045 RD
- E. C-\$3669** 23-.06 RD
- F. C-\$5412** 22-.085 RD
- G. C-\$5862** 20-.10 RD



26-24-2
SIZE 6

- A. C-\$1896** 33-.02 RD
- B. C-\$2586** 28-.03 RD
- C. C-\$3294** 25-.05 RD
- D. C-\$4110** 22-.07 RD
- E. C-\$5838** 20-.10 RD



26-24-3
SIZE 6

- A. C-\$1287** 38-1.50mm RD SAPP
- B. C-\$1290** 32-1.75mm RD SAPP
- C. C-\$1395** 29-2.00mm RD SAPP
- D. C-\$1956** 26-2.25mm RD SAPP
- E. C-\$2439** 23-2.50mm RD SAPP
- F. C-\$2859** 22-2.75mm RD SAPP
- G. C-\$3114** 20-3.00mm RD SAPP



26-24-4
SIZE 6

- A. C-\$2259** 14-.035 RD, 14-2.05mm RD SAPP
- B. C-\$2637** 13-.045 RD, 13-2.25mm RD SAPP
- C. C-\$3528** 11-.07 RD, 11-2.70mm RD SAPP
- D. C-\$4488** 10-.10 RD, 10-3.00mm RD SAPP



26-24-5
SIZE 6

- A. C-\$1263** 225 RD, 6-1.75mm SQ SAPP
- B. C-\$1437** 03 RD, 6-2.00mm SQ SAPP
- C. C-\$1956** 05 RD, 6-2.25mm SQ SAPP
- D. C-\$2136** 06 RD, 6-2.50mm SQ SAPP
- E. C-\$2646** 08 RD, 6-2.75mm SQ SAPP
- F. C-\$3420** 10 RD, 6-3.00mm SQ SAPP



26-24-6
SIZE 6

- A. C-\$1287** 5-.0225 RD, 6-1.75mm SQ SAPP
- B. C-\$1479** 5-.03 RD, 6-2.00mm SQ SAPP
- C. C-\$2028** 5-.05 RD, 6-2.25mm SQ SAPP
- D. C-\$2229** 5-.06 RD, 6-2.50mm SQ SAPP
- E. C-\$2811** 5-.08 RD, 6-2.75mm SQ SAPP
- F. C-\$3627** 5-.10 RD, 6-3.00mm SQ SAPP



26-24-7
SIZE 6

- A. C-\$1806** 16-.025 RD, 16-1.80mm RD RUBY
- B. C-\$2199** 14-.035 RD, 14-2.05mm RD RUBY
- C. C-\$2820** 12-.055 RD, 12-2.40mm RD RUBY
- D. C-\$4257** 10-.09 RD, 10-2.95mm RD RUBY



26-24-8

- SIZE 6 C-\$618**
- 3-.03 RD,
- 6-.035 RD RUBY



26-24-9

- SIZE 6 C-\$618**
- 3-.03 RD,
- 6-.035 RD SAPPHIRE



26-24-10
SIZE 6

- A. C-\$3105** 04 RD, 16-1.80mm SQ RUBY
- B. C-\$3474** 055 RD, 14-2.05mm SQ RUBY
- C. C-\$4944** 09 RD, 12-2.40mm SQ RUBY
- D. C-\$7758** 15 RD, 10-2.95mm SQ RUBY



26-24-11
SIZE 6

- A. C-\$2604** 16-.025 PC, 16-1.80mm SQ SAPP
- B. C-\$3012** 14-.035 PC, 14-2.05mm SQ SAPP
- C. C-\$3933** 12-.055 PC, 12-2.40mm SQ SAPP
- D. C-\$5910** 10-.10 PC, 16-2.95mm SQ SAPP



26-24-12
SIZE 6

- A. C-\$3225** 15-.04 PC, 15-1.90mm SQ SAPPHIRE
- B. C-\$5259** 12-.09 PC, 12-2.40mm SQ SAPPHIRE
- C. C-\$12,513** 9-.24 PC, 9-3.30mm SQ SAPPHIRE



26-24-13

- SIZE 6 C-\$1671
- 16-.0225 RD,
- 16-1.80mm RD RUBY



26-24-14
SIZE 6

- A. C-\$1914** 16-.025 RD, 16-1.80mm RD SAPP
- B. C-\$2268** 14-.035 RD, 14-2.05mm RD SAPP
- C. C-\$2820** 12-.055 RD, 12-2.40mm RD SAPP
- D. C-\$4257** 10-.09 RD, 10-2.95mm RD SAPP



26-24-15
SIZE 6

- A. C-\$1989** 5-.0275 RD, 15-1.95mm RD RUBY
- B. C-\$2874** 2-.055 RD, 12-2.45mm RD RUBY
- C. C-\$5610** 9-.13 RD, 9-3.30mm RD RUBY



26-24-16
SIZE 6

- A. C-\$2538** 29-.03 RD
- B. C-\$3249** 26-.045 RD
- C. C-\$3531** 23-.06 RD
- D. C-\$4812** 22-.075 RD
- E. C-\$5718** 20-.10 RD



26-24-17
SIZE 6

- A. C-\$1251** 29-2.00 RD SAPPHIRE
- B. C-\$1869** 26-2.25 RD SAPPHIRE
- C. C-\$2301** 23-2.50 RD SAPPHIRE
- D. C-\$2769** 22-2.75 RD SAPPHIRE
- E. C-\$2970** 20-3.00 RD SAPPHIRE



26-24-18
SIZE 6

- A. C-\$990** 29-2.00 RD YELLOW SAPPHIRE
- B. C-\$1401** 26-2.25 RD YELLOW SAPPHIRE
- C. C-\$1371** 23-2.50 RD YELLOW SAPPHIRE
- D. C-\$2028** 22-2.75 RD YELLOW SAPPHIRE
- E. C-\$2025** 20-3.00 RD YELLOW SAPPHIRE



26-24-19

- SIZE 6 C-\$5568**
- 76-.015 RD,
- 20-.08 RD SAPP



26-24-20

- SIZE 6 C-\$7905**
- 52-.03 RD,
- 26-.10 SQ RUBY



26-24-21

- SIZE 6 C-\$6459**
- 76-.015 RD,
- 24-.14 SQ SAPP



26-24-22

- SIZE 6 C-\$4575**
- 74-.015 RD,
- 21-.08 BAG SAPP



26-24-23

- SIZE 6 C-\$8070**
- 30-.065 PC,
- 15-.15 SQ SAPP



26-24-24

- SIZE 6 C-\$5211**
- 12-.07 PC, 22-.02 RD,
- 5-.14 BAG SAPP



26-24-25

- SIZE 6 C-\$6420*
- 80-.0125 RD, 13-.08
- 13-2.3mm SQ SAPP

Available in Platinum and 18 Kt

14 Kt Diamond Wedding Bands



***26-25-1**
C-\$5823
3-.20 EC,
4-.20 RD



***26-25-2**
C-\$4893
8-.30 SB,
8-.15 RD



***26-25-3**
C-\$3534
6-.10 SB,
8-.04 RD



***26-25-4**
C-\$4449
9-.28 SB,
6-.15 RD



***26-25-5**
C-\$7794
4-.12 SB,
16-.09 SB



***26-25-6**
C-\$6492
24-.07 SB



***26-25-7**
C-\$7110
90-.03 RD



***26-25-8**
C-\$2538
26-.03 RD



***26-25-9**
C-\$2670
2-.06 RD,
22-.03 RD



***26-25-10**
C-\$8604
21-.17 SQ RUBY,
42-.03 RD



***26-25-11**
C-\$5028
6-.16 PC,
30-.018 RD



***26-25-12**
C-\$4410
6-.13 RD,
32-.018 RD



***26-25-13**
C-\$4041
9-.11 RD,
36-.01 RD



***26-25-14**
C-\$660
3-.035 RD RUBY,
6-.015 RD



***26-25-15**
C-\$3642
FLEXIBLE 45-.025 RD



***26-25-16**
C-\$4107
FLEXIBLE 120-.01 RD



***26-25-17**
C-\$3012
27-.035 RD



***26-25-18**
C-\$9657
120-.03 RD



***26-25-19**
C-\$8676
30-.10 RD



***26-25-20**
C-\$5211
21-.08 RD



***26-25-21**
C-\$1434
10-.06 SQ RUBY,
9-.015 RD



***26-25-22**
C-\$2994
24-.04 RD



***26-25-23**
C-\$4557
6-.12 RD SAPP,
82-.015 RD

*Available Complete Only

Multi Layer Diamond Eternity Bands

Available in Platinum and 18 Kt



Rings can be stacked or worn individually

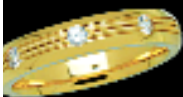

26-26-1
C-\$1173**
3-.07 RD



26-26-2
C-\$2136**
37-.015 RD



26-26-3
C-\$2316**
40-.015 RD



26-26-4
C-\$4113**
68-.02 RD

26-26-5
M-\$366



26-26-6
C-\$2781**
70-.0125 RD



26-26-7
C-\$4695**
104-.0155 RD

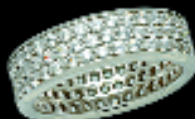

26-26-8
C-\$4740**
105-.0155 RD



26-26-9
C-\$7701**
56-.03 RD,
78-.015 RD



26-26-10
C-\$3918**
52-.025 RD



26-26-11
C-\$6744**
46-.06 RD



26-26-12
C-\$8898**
78-.045 RD



26-26-13
C-\$11,373**
12-.09 SB,
58-.045 RD



26-26-14
C-\$4518**
30-.0475 RD



26-26-15
C-\$2961**
14-.03 RD,
26-.02 RD



26-26-19
C-\$6141**
7-.17 RD,
12-.06 RD



26-26-16
C-\$3693**
27-.05 RD



26-26-17
C-\$6573**
31-.028 RD,
62-.025 RD



26-26-18
C-\$6642**
10-.17 RD



26-26-23
C-\$8556**
87-.04 RD



26-26-20
C-\$18,168**
36-.16 RD



26-26-21
C-\$6702**
22-.10 RD



26-26-22
C-\$18,168**
36-.16 RD



26-26-24
C-\$25,566**
54-.15 RD



26-26-25
C-\$17,817**
19-.15 RD,
38-.08 RD



26-26-26
C-\$1860**
6-.07 RD,
8-.025 RD



26-26-27
C-\$1902**
14-.04 RD

Available in Platinum and 18 Kt

14 Kt Diamond Wedding Bands



.25 ct

26-27-1

LM-\$234 LD-\$735
2-.02 RD, 2-.03 RD,
2-.04 RD, 1-.06 RD



.50 ct

26-27-2

LM-\$372 LD-\$1434
2-.04 RD, 2-.06 RD,
2-.08 RD, 1-.12 RD



.75 ct

26-27-3

LM-\$402 LD-\$2196
2-.07 RD, 2-.10 RD,
2-.12 RD, 1-.17 RD



1.00 ct

26-27-4

LM-\$453 LD-\$3330
2-.08 RD, 2-.12 RD,
2-.17 RD, 1-.25 RD



.25 ct

26-27-5

GM-\$258 GD-\$759
2-.02 RD, 2-.03 RD,
2-.04 RD, 1-.06 RD



.50 ct

26-27-6

GM-\$396 GD-\$1458
2-.04 RD, 2-.06 RD,
2-.08 RD, 1-.12 RD



.75 ct

26-27-7

GM-\$423 GD-\$2217
2-.07 RD, 2-.10 RD,
2-.12 RD, 1-.17 RD



1.00 ct

26-27-8

GM-\$501 GD-\$3378
2-.08 RD, 2-.12 RD,
2-.17 RD, 1-.25 RD



26-27-9

SZ 6
C-\$978**
5-.06 RD



126-27-10

SZ 6
C-\$1755**
5-.11 RD



26-27-11

SZ 6
C-\$2817**
7-.14 RD



26-27-12

SZ 6
C-\$4032**
7-.17 RD



26-27-13

SZ 6
C-\$1716**
9-.07 RD



26-27-14

SZ 6
C-\$2892**
10-.10 RD



26-27-15

SZ 6

A. C-\$1596** 5-.07 RD
B. C-\$2118** 5-.09 RD
C. C-\$2604** 5-.12 RD
D. C-\$3480** 5-.15 RD
E. C-\$4536** 5-.20 RD
F. C-\$6468** 5-.25 RD



26-27-16

SZ 6

A. C-\$5133** 22-.08 RD
B. C-\$5829** 20-.10 RD
C. C-\$6633** 19-.12 RD
D. C-\$9228** 18-.15 RD
E. C-\$12,132** 17-.20 RD
F. C-\$17,145** 16-.25 RD



26-27-17

SZ 6
C-\$17,244**
15-.28 RD



26-27-18

SZ 6
C-\$2940**
24-.035 RD



26-27-19

SZ 6

C-\$1767**
6-.035 RD,
12-.025 RD



26-27-20

SZ 6

C-\$2355**
6-.06 RD,
12-.03 RD



26-27-21

SZ 6

C-\$2295**
27-.025 RD



26-27-22

SZ 6

C-\$5586**
120-.0175 RD

**These Styles are Available Complete Only

14 Kt Diamond Wedding Bands

Available in Platinum and 18 Kt



26-28-1
SZ 6
A. C-\$3162** 5-.14 PC
B. C-\$4368** 5-.18 PC
C. C-\$5751** 5-.23 PC
D. C-\$6369** 5-.25 PC



26-28-2
SZ 6
C-\$10,863**
22-.16 PC



26-28-3
SZ 6
C-\$9999**
21-.16 PC



26-28-4
SZ 10
A. C-\$5643** 34-.05 PC
B. C-\$7728** 30-.075 PC
C. C-\$9447** 28-.10 PC
D. C-\$11286** 26-.125 PC



26-28-5
SZ 6
C-\$2643**
38-.02 PC



26-28-6
SZ 6
A. C-\$5820** 22-.07 SB
B. C-\$7239** 20-.09 SB
C. C-\$8532** 18-.12 SB



26-28-7
SZ 6
C-\$3009**
5-.11 SB, 6-.04 RD



26-28-10
SZ 6
C-\$7080**
14-.16 PC



26-28-11
SZ 6
C-\$2325**
5-.11 RD



26-28-8
SZ 6
C-\$11,511**
12-.12 SB, 12-.16 RD



26-28-9
SZ 6
C-\$3918**
8-.10 SB, 6-.035 RD



26-28-15
SZ 6
C-\$4998**
18-.10 RD



26-28-12
SZ 6
C-\$1806**
7-.08 RD



26-28-13
SZ 6
C-\$11,028**
22-.17 PC



26-28-14
SZ 6
C-\$2301**
7-.10 RD



26-28-17
SZ 6
A. C-\$1227** 15-.02 RD
B. C-\$2073** 13-.05 RD
C. C-\$2382** 11-.07 RD
D. C-\$3165** 9-.10 RD
E. C-\$4245** 7-.15 RD
F. C-\$5790** 7-.20 RD
G. C-\$8364** 7-.25 RD



26-28-18
SZ 6
A. C-\$3375** 26-.05 RD
B. C-\$4137** 23-.07 RD
C. C-\$5973** 21-.10 RD
D. C-\$9930** 20-.15 RD
E. C-\$12,549** 18-.20 RD
F. C-\$16,902** 16-.25 RD



26-28-19
SZ 6
C-\$2838**
24-.045 RD



26-28-16
SZ 6
C-\$7713**
14-.17 RD

Available in Platinum and 18 Kt

14 Kt Claddagh Rings



26-29-1
GM-\$195 GD-\$402
3-.03 RD



26-29-2
LM-\$189 LD-\$252
3-.01 RD



26-29-3
\$246



26-29-4
\$453



26-29-5
\$444



26-29-6
\$450



26-29-7
\$258
5 x 5 HEART



26-29-8
\$210
6 x 6 HEART



26-29-9
\$651
7 x 7 HEART



26-29-10
LM-\$342 LD-\$642
3-.05 RD



26-29-11
GM-\$282 GD-\$354
6-.005 RD



26-29-12
LM-\$210 LD-\$282
6-.005 RD



26-29-13
GM-\$387 GD-\$1056
1-.20 RD



26-29-14
LM-\$354 LD-\$978
1-.20 RD



26-29-15
GM-\$510



26-29-16
LM-\$351



26-29-17
GM-\$432



26-29-18
LM-\$414



26-29-19
LM-\$255



26-29-20
LM-\$180 LD-\$20
1-.01 RD



26-29-21
\$318



26-29-22
\$366



26-29-23
\$477



26-29-24
\$249

14 Kt Diamond Insert Jackets

Available in Platinum and 18 Kt



26-30-1
M-\$465 C-\$2541
20-.05 RD



26-30-2
M-\$363 C-\$2727
10-.10 RD



26-30-3
M-\$225 C-\$3747
18-.05 TB



26-30-4
M-\$336 C-\$1308
14-.03 RD



26-30-5
M-\$339 C-\$906
14-.02 RD



26-30-6
M-\$459 C-\$1386
14-.03 RD



26-30-7
M-\$459 C-\$2388
22-.04 RD



26-30-8
A. M-\$303 C-\$708
10-.02 RD
B. M-\$372 C-\$1362
10-.05 RD
C. M-\$405 C-\$1785
10-.07 RD
D. M-\$426 C-\$2766
10-.10 RD

*PLEASE SPECIFY
ROUND, MQ,
OR PEAR SHAPE
WHEN ORDERING



26-30-9
M-\$336 C-\$2274
14-.07 RD



26-30-10
M-\$351 C-\$1455
14-.035 RD



26-30-11
A. M-\$192 C-\$321
2-.03 RD
B. M-\$192 C-\$390
2-.05 RD
C. M-\$204 C-\$480
2-.07 RD
D. M-\$204 C-\$672
2-.10 RD
E. M-\$210 C-\$771
2-.12 RD
F. M-\$210 C-\$1074
2-.15 RD



26-30-12
A. M-\$204 C-\$591
6-.03 RD
B. M-\$204 C-\$717
6-.04 RD
C. M-\$204 C-\$915
6-.06 RD
D. M-\$297 C-\$1701
6-.10 RD
E. M-\$297 C-\$2835
6-.15 RD



26-30-13
M-\$183 C-\$948
4-.08 RD



26-30-14
A. M-\$177 C-\$537
2-.05 TR /2.5mm
B. M-\$186 C-\$903
2-.10 TR /3.0mm
C. M-\$186 C-\$1449
2-.15 TR /3.5mm
D. M-\$192 C-\$2154
2-.20 TR /4.0mm
E. M-\$192 C-\$3177
2-.25 TR /4.5mm
F. M-\$210 C-\$4755
2-.35 TR /5.0mm



26-30-15
M-\$276 C-\$1353
2-.12 MQ, 2-.04 RD



26-30-16
M-\$198 C-\$1857
2-.12 MQ, 2-.10 MQ

Available in Platinum and 18 Kt

14 Kt Free Farm Rings



26-31-1
M-\$231 C-\$1827
10-.03 RD,19-.025 RD



26-31-2
M-\$276 C-\$1629
2-.05 RD,
10-.04 RD,18-.0075 RD



26-31-3
M-\$339 C-\$1347
7-.03 RD,26-.01 RD



26-31-4
M-\$342 C-\$1800
36-.02 RD



26-31-5
M-\$258 C-\$585
15-.005 RD,7-.01 RD



26-31-6
M-\$312 C-\$528
7-.015 RD



26-31-7
M-\$270 C-\$1200
23-.02 RD



26-31-8
M-\$384 C-\$900
8-.03 RD



26-31-9
M-\$432 C-\$1020
19-.015 RD



26-31-10
M-\$372 C-\$1164
37-.01 RD



26-31-11
M-\$303
C-\$738
1-.15 RD



26-31-12
M-\$192 C-\$216
2-.005 RD



26-31-13
M-\$168 C-\$180
1-.005 RD



26-31-14
\$423



26-31-15
\$462



26-31-16
\$276



26-31-17
\$378



26-31-18
\$246



26-31-19
\$378

14 Kt Diamond Antique Reproduction

Available in Platinum and 18 Kt



26-32-1
M-\$264
C-\$813
4-.015 RD, 20-.01 RD



26-32-2
M-\$282 S-\$612
.35 RD,
8-.015 RD, 4-.01 RD



26-32-3
M-\$306 C-\$1092
30-.0125 RD



26-32-4
M-\$351 C-\$870
8-.02 RD, 3-.03 RD



26-32-5
M-\$405 C-\$1788
1-.175 RD,
2-.06 RD, 30-.01 RD



26-32-6
M-\$411 C-\$1506
45-.01 RD, 8-.0075 RD



26-32-7
M-\$462 C-\$2280
85-.01 RD



26-32-8
M-\$468 C-\$2232
1-.20 RD,
46-.01 RD, 4-.02 RD



26-32-9
M-\$324 C-\$630
26-.005 RD



26-32-10
M-\$402 S-\$1140
1 CT RD, 4-.03 RD,
4-.02 RD, 8-.01 RD



26-32-11
M-\$297 S-\$540
.50 RD, 6-.02 RD



26-32-12
M-\$315 C-\$1290
1-.125 RD, 32-.01 RD



26-32-13
M-\$288 S-\$1047
.35 RD, 12-.015, 6-.03 RD



26-32-14
M-\$213 C-\$225
1-.005 RD



26-32-15
A. M-\$375 C-\$107
3-.10 RDB.
M-\$408 C-\$1578
5-.10 RD
C. M-\$483 C-\$357
5-.20 RD



26-32-19
M-\$318 C-\$3129
1-.35 RD, 2-.20 RD



26-32-20
M-\$315 C-\$555
1-.10 RD



26-32-17
M-\$216 C-\$417
.09 RD/2.9mm



26-32-18
M-\$297 C-\$1086
2-.04 RD, 1-.20 RD



26-32-16
M-\$228
.25 RD



26-32-24
M-\$354
.05 to .18 CT



26-32-25
M-\$477 S-\$1530
.25 RD, 34-.015



26-32-21
M-\$336
3-.25 to .50 CT



26-32-22
M-\$231 S-\$354
.50 RD,
2-.02 RD, 2-.01 RD



26-32-23
M-\$342
.05 to .18 CT



26-32-26
A. M-\$351 S-\$738
.25 RD, 6-.03 RD
B. M-\$399 S-\$891
.50 RD, 2-.03 RD, 2-.04 RD, 2-.045 RD
C. M-\$408 S-\$969
.75 RD, 2-.04 RD, 2-.045 RD, 2-.05 RD
D. M-\$441 S-\$1152
1.00 RD, 2-.05 RD, 2-.06 RD, 2-.07 RD
E. M-\$483 S-\$1464
1.50 RD, 2-.06 RD, 2-.07 RD, 2-.10 RD



26-32-27
\$423

Available in Platinum and 18 Kt

14 Kt Colored Stone Rings



26-33-1

- A. M-\$210 S-\$696 5 x 3 OV, 12-.02 RD
- B. M-\$212 S-\$822 6 x 4 OV 12-.025 RD
- C. M-\$243 S-\$957 7 x 5 OV, 10-.03 RD
- D. M-\$261 S-\$1116 8 x 6 OV, 10-.04 RD



26-33-2

- A. M-\$213 S-\$861 .50 RD (5mm), 10-.03 RD
- B. M-\$222 S-\$1101 .75 RD (5.75mm), 10-.04 RD
- C. M-\$264 S-\$1131 1.00 RD (6.5mm), 10-.04 RD
- D. M-\$273 S-\$1257 1.50 RD (7mm), 10-.05 RD



26-33-3

- A. M-\$210 S-\$810 5 x 3 EC, 12-.025 RD
- B. M-\$225 S-\$999 6 x 4 EC, 12-.03 RD
- C. M-\$246 S-\$1203 7 x 5 EC, 10-.045 RD
- D. M-\$285 S-\$1275 8 x 6 EC, 10-.05 RD



26-33-4

- A. M-\$246 S-\$1020 3.5mm PC, 12-.03 RD
- B. M-\$261 S-\$1287 4mm PC, 12-.04 RD
- C. M-\$276 S-\$1050 4.5mm PC, 12-.03 RD
- D. M-\$291 S-\$1131 5mm PC, 10-.04 RD
- E. M-\$298 S-\$1143 5.75mm PC, 10-.04 RD



26-33-5

- A. M-\$339 S-\$1203 6 x 4 EC, 32-.0075 RD, 4-.015 RD, 2-.03 RD, 2-.02 RD
- B. M-\$345 S-\$1362 7 x 5 EC, 32-.01 RD, 4-.015 RD, 2-.03 RD, 2-.02 RD
- C. M-\$375 S-\$1602 8 x 6 EC, 32-.01, 2-.04 RD, 2-.03 RD
- D. M-\$399 S-\$1956 9 x 7 EC, 34-.0125 RD, 4-.04 RD, 2-.05 RD, 2-.03 RD



26-33-6

- M-\$282 S-\$648
- 8 x 6 OV, 22-.0075 RD



26-33-7

- A. M-\$180 S-\$756 .25 RD (4mm), 22-.0125 RD
- B. M-\$246 S-\$1359 .50 RD (5mm), 36-.015 RD
- C. M-\$258 S-\$1248 .75 RD (5.75mm), 32-.015 RD
- D. M-\$291 S-\$1587 1.00 RD (6.5mm), 32-.02 RD
- E. M-\$360 S-\$1413 1.25 RD (6.75mm), 26-.02 RD
- F. M-\$372 S-\$1917 2.00 RD (8mm), 26-.0275 RD



26-33-8

- A. M-\$390 S-\$1749 8 x 6 OV, 2-15 RD, 16-.015 RD
- B. M-\$390 S-\$2277 9 x 7 OV, 2-.20 RD, 16-.02 RD



26-33-9

- A. M-\$354 S-\$2118 7 x 5 EC, 18-.0125 RD, 14-.02 RD, 4-.03 RD, 4-.02 RD, 4-4.01 RD
- B. M-\$357 S-\$2181 8 x 6 EC, 20-.015 RD, 14-.025 RD, 4-.03 RD, 4-4.02 RD, 4-.01 RD



26-33-10

- M-\$570 S-\$1833
- 11 x 9 OCT, 58-.0075 RD, 14-.01 RD



26-33-11

- A. M-\$360 S-\$1413 5.5mm RD, 34-.015 RD
- B. M-\$387 S-\$1632 6mm RD, 14-.0175 RD, 24-.015 RD
- C. M-\$391 S-\$2079 6.5mm RD, 40-.0175 RD



26-33-12

- A. M-\$366 S-\$1254 5 x 3 EC, 34-.0125 RD
- B. M-\$399 S-\$1341 6 x 4 EC, 36-.0125 RD
- C. M-\$438 S-\$1551 7 x 5 EC, 36-.015 RD
- D. M-\$555 S-\$1710 8 x 6 EC, 38-.015 RD

14 Kt Colored Stone Rings

Available in Platinum and 18 Kt



26-34-1

- A. M-\$324 S-\$966 4mm SQ, 18-.0175 RD
- B. M-\$336 S-\$906 4.5mm SQ, 8-.02 RD, 8-.015 RD
- C. M-\$336 S-\$954 5mm SQ, 20-.015 RD
- D. M-\$360 S-\$1041 5.5mm SQ, 22-.015 RD
- E. M-\$369 S-\$1083 6mm SQ, 20-.0175 RD
- F. M-\$384 S-\$1194 6.5mm SQ, 20-.02 RD
- G. M-\$384 S-\$1290 7mm SQ, 20-.025 RD



26-34-2

- M-\$396 S-\$1368 10 x 8 OV, 22-.015 RD, 2-.03 RD



26-34-3

- M-\$252 S-\$765 7 x 7 ANTIQUE, 6-.04 RD



26-34-4

- M-\$372 S-\$501 10 x 8 OV, 2-.03 RD



26-34-5

- M-\$315 S-\$657 16-.01 RD



26-34-6

- M-\$567 S-\$771 14 x 10 OV, 4-.015 RD, 2-.02 RD



26-34-7

- M-\$330 S-\$480 7mm ANTIQUE, 2-.03 RD



26-34-8

- M-\$297 S-\$798 10 x 7 PS, 10-.025 RD



26-34-9

- M-\$228 S-\$315 8 x 6 OV, 14-.01 RD



26-34-10

- M-\$324 S-\$1527 5 x 3 EC, 46-.0125 RD
- M-\$366 S-\$1635 6 x 4 EC, 32-.0125 RD, 14-.015 RD
- M-\$396 S-\$1803 7 x 5 EC, 32-.0125 RD, 16-.0175 RD
- M-\$405 S-\$2007 8 x 6 EC, 24-.0175 RD, 24-.015 RD
- M-\$480 S-\$1998 9 x 7 EC, 26-.015 RD, 20-.0175 RD
- M-\$525 S-\$2478 10 x 8 EC, 32-.0175 RD, 20-.02 RD
- M-\$636 S-\$2781 11 x 9 EC, 32-.0175 RD, 20-.025 RD



26-34-11

- A. M-\$423 S-\$1518 7 x 5 EC, 32-.0075, 6-.015 RD, 6-.0175 RD, 2-.02 RD, 4-.01 RD
- B. M-\$501 S-\$1932 8 x 6 EC, 28-.0075 RD, 18-.005 RD 14-.0175 RD, 8-.01 RD, 2-.02 RD
- C. M-\$513 S-\$2133 9 x 7 EC, 28-.0075 RD, 20-.005 RD, 16-.02 RD, 8-.001 RD, 2-.025 RD
- D. M-\$534 S-\$2433 10 x 8 EC, 28-.0075 RD, 22-.005 RD, 20-.025 RD, 8-.01 RD



26-34-12

- A. M-\$585 S-\$1803 8 x 6 OV, 40-.0125 RD, 8-.01 RD
- B. M-\$604 S-\$2004 9 x 7 OV, 44-.0125 RD, 8-.015 RD
- C. M-\$675 S-\$2397 10 x 8 OV, 32-.015 RD, 28-.015 RD



26-34-13

- A. M-\$261 S-\$603 5mm SQ, 16-.01 RD
- B. M-\$270 S-\$765 6mm SQ, 16-.015 RD
- C. M-\$306 S-\$954 7mm SQ, 16-.02 RD
- D. M-\$336 S-\$1137 8mm SQ, 16-.025 RD
- E. M-\$390 S-\$1425 9mm SQ, 16-.03 RD



26-34-14

- A. M-\$366 S-\$1254 5 X 3 EC, 34-.0125 RD
- B. M-\$399 S-\$1341 6 x 4 EC, 36-.0125 RD
- C. M-\$438 S-\$1551 7 x 5 EC, 36-.015 RD
- D. M-\$534 S-\$1710 8 x 6 EC, 38-.015 RD



26-34-15

- M-\$357 S-\$2151 5mm SQ, 58-.015 RD

Available in Platinum and 18 Kt

Colored Stone Rings



26-35-1

A. M-\$357 S-\$1671
 8MM SQ, 12-.0175 RD, 8-.0125 RD,
 8-.0075 RD, 46-.005 RD
 B. M-\$408 S-\$1833
 5MM SQ, 2-.02 RD, 10-.0175 RD,
 10-.0125 RD, 12-.0075 RD, 40-.005 RD
 C. M-\$426 S-\$1980
 6MM SQ, 10-.025 RD,
 12-.0125 RD, 8-.01 RD, 48-.005 RD
 D. M-\$462 S-\$2409
 7MM SQ, 2-.035 RD, 10-.025 RD,
 10-.015 RD, 16-.0125 RD, 46-.006 RD
 E. M-\$474 S-\$2250
 8MM SQ, 2-.035 RD, 10-.025 RD,
 16-.015 RD, 46-.006 RD



26-35-2

M-\$579 S-\$1776
 8MM SQ, 56-.01 RD



26-35-3

M-\$399 S-\$1896
 6MM SQ, 70-.01 RD



26-35-4

M-\$288 S-\$546
 1-10 X 8 OV, 12-.01 RD



26-35-5

M-\$309 S-\$522
 10 X 8 OV, 10-.01 RD



26-35-6

M-\$396 S-\$2112
 10 X 8 OV, 2-.11 SB,
 14-.0175 RD, 16-.0125 RD



26-35-7

A. M-\$390 S-\$1380
 8 X 6 OV, 32-.015 RD
 B. M-\$450 S-\$1746
 10 X 8 OV, 32-.02 RD



26-35-8

M-\$333 S-\$1131
 8 X 6 OV, 4-.02 TB,
 6-.015 RD, 12-.01 RD



26-35-9

M-\$516 S-\$1656
 10 x 8 OV,
 32-.015 RD, 2-.035 RD



26-35-10

A. M-\$279 S-\$960
 7 X 5 OV, 26-.0125 RD
 B. M-\$291 S-\$976
 8 X 6 OV, 26-.0125 RD
 C. M-\$306 S-\$1023
 8 X 7 OV, 8-.015 RD, 18-.0125 RD
 D. M-\$327 S-\$1095
 10 X 8 OV, 8-.015 RD, 20-.0125 RD



26-35-11

A. M-\$423 S-\$1227
 7 X 5 EC, 26-.0125 RD
 B. M-\$468 S-\$1521
 8 X 6 EC, 26-.02 RD
 C. M-\$561 S-\$2241
 10 X 8 EC, 26-.03 RD



26-35-12

M-\$288 S-\$603
 8 X 6 OV, 19-.0075 RD



26-35-13

A. M-\$249 S-\$615
 6 X 4 OV, 22-.0075 RD
 B. M-\$273 S-\$744
 7 X 5 OV, 22-.01 RD
 C. M-\$306 S-\$987
 8 X 6 OV, 22-.015 RD
 D. M-\$372 S-\$1053
 9 X 7 OV, 22-.015 RD
 E. M-\$378 S-\$1269
 10 X 8 OV 22-.02 RD



26-35-14

A. M-\$360 S-\$978
 7 x 5 OV, 20-.015 RD
 B. M-\$372 S-\$1020
 8 x 6 OV, 16-.02 RD
 C. M-\$399 S-\$1200
 9 X 7 OV, 16-.025 RD
 D. M-\$435 S-\$1470
 10 x 8 OV, 16-.03 RD



26-35-15

M-\$417 S-\$1215
 14 X 10 OV, 4-.035 RD,
 30-.0075 RD



26-35-16

A. M-\$315 S-\$1338
 8 X 6 OV, 10-.02 RD, 20-.015 RD
 B. M-\$357 S-\$1470
 9 X 7 OV, 36-.015 RD



26-35-17

A. M-\$258 S-\$1113
 8 X 6 OV, 16-.0075 RD, 50-.005 RD
 B. M-\$294 S-\$1053
 9 X 7 OV, 12-.0125 RD, 26-.0075 RD
 C. M-\$297 S-\$1185
 10 X 8 OV, 10-.0175 RD, 32-.0075 RD
 D. M-\$342 S-\$1197
 11 X 9 OV, 10-.0175 RD, 30-.0075 RD
 E. M-\$384 S-\$1365
 12 X 10 OV, 10-.0225 RD, 30-.008 RD



14 Kt Colored Stone Rings

Available in Platinum and 18 Kt

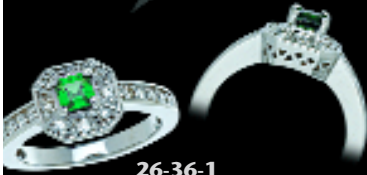

26-36-1

A. M-\$324 S-\$966
4mm SQ, 18-.0175 RD
B. M-\$336 S-\$906
4.5mm SQ, 8-.02 RD, 8-.015 RD
C. M-\$345 S-\$963
5mm SQ, 20-.015 RD
D. M-\$360 S-\$1041
5.5mm SQ, 22-.015 RD
E. M-\$369 S-\$1083
6mm SQ, 20-.0175 RD
F. M-\$384 S-\$1437
6.5mm SQ, 26-.02 RD
G. M-\$387 S-\$1293
7mm SQ, 20-.0225 RD



26-36-2

M-\$483 S-\$1563
9 x 7 EC, 18-.015 RD,
20-.0125 RD



26-36-3

M-\$279 S-\$579
8 x 6 CUSHION, 18-.0075 RD



26-36-4

M-\$639 S-\$2193
7.5mm SQ,
20-.02 RD, 24-.015 RD



26-36-6

M-\$306 S-\$552
7 x 7 ANTIQUE, 8-.015 RD



26-36-7

A. M-\$348 S-\$2127
9 x 7 OV, 40-.0075 RD,
4-.005 RD, 50-.01 RD
B. M-\$444 S-\$2469
11 X 9 OV, 122-.0075 RD
C. M-\$555 S-\$3144
16 X 1 2 OV, 98-.01 RD, 16-.015 RD



26-36-8

M-\$513 S-\$684
10 x 10 ANTIQUE, 2-.04



26-36-5

M-\$381 S-\$1428
6mm SQ, 40-.0125 RD



26-36-9

M-\$411 S-\$435
6mm SQ, 2-.005 RD



26-36-10

M-\$555 S-\$864
14 x 10 OV, 10-.015 RD



26-36-11

M-\$270 S-\$570
11 x 9 OV, 6-.025 RD



26-36-12

A. M-\$276 S-\$1005
6 x 4 EC, 4-.025 SB, 8-.025 RD
B. M-\$291 S-\$1020
7 x 5 EC, 4-.025 SB, 8-.025 RD
C. M-\$300 S-\$900
8 x 6 EC, 4-.02 TB, 8-.015 RD
D. M-\$372 S-\$2361
9 x 7 EC, 4-.11 SB, 8-.025 RD
E. M-\$399 S-\$2751
10 x 8 EC, 4-.11 SB, 8-.045 RD



26-36-13

M-\$387 S-\$1626
9 x 7 OV, 12-.025 RD,
4-.02 RD, 4-.0175 RD,
4-.015 RD, 8-.0125 RD



26-36-14

M-\$273 S-\$618
4mm PC,
20-.01 RD, 22-.005 RD



26-36-15

A. M-\$342 S-\$2382
.25 MQ, 10-.03 SB, 22-.02 RD
B. M-\$540 S-\$3873
.38 MQ, 10-.04 SB, 22-.04 RD
8 x 6 OV, 32-.01 RD



26-36-16

M-\$288 S-\$1062
7 x 5 OV, 48-.0075 RD



26-36-17

M-\$327 S-\$1206
6 x 4 OV, 42-.01 RD



26-36-18

M-\$384 S-\$1053
8 x 6 OV, 32-.01 RD



26-36-19

M-\$333 S-\$1308
8 x 5 OV, 32-.01 RD



26-36-20

M-\$249 S-\$669
7 x 5 OV, 20-.01 RD



26-36-21

M-\$402 S-\$645
6mm ANTIQUE, 6-.02 RD



26-36-22

M-\$291 S-\$453
8mm ANTIQUE, 4-.02 RD



26-36-23

M-\$456 S-\$942
2-6 x 4 EC, 12-.02 RD

Available in Platinum and 18 Kt

14 Kt Colored Stone Ring



26-37-1
M-\$414 S-\$1974
3-5 x 3 OV, 12-.03 RD,
6-.025 RD, 12-.02 RD



26-37-2
M-\$384 S-\$1098
3-5 x 3 OV, 20-.0175 RD



26-37-3
A. M-\$243 S-\$1179
8 x 6 OV, 2-.17 PC
B. M-\$276 S-\$1584
10 x 8 OV, 2-.20 PC

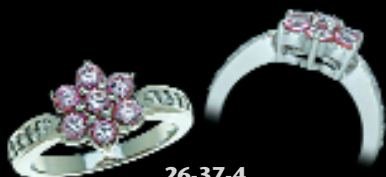

26-37-4
M-\$330 S-\$735
7-3.2mm RD, 10-.02 RD



26-37-5
M-\$297 S-\$540
3.8mm RD, 6-.02 RD



26-37-6
A. M-\$192 S-\$378
6 x 4 PS, 6-.015 RD
B. M-\$276 S-\$519
8 x 5 PS, 6-.02 RD
C. M-\$294 S-\$594
9 x 6 PS, 6-.025 RD



26-37-7
A. M-\$258 S-\$831
6 OV, 16-.0075 RD, 26-.005 RD
B. M-\$294 S-\$1041
7 OV, 12-.0125 RD, 26-.0075 RD
C. M-\$297 S-\$1185
8 OV, 10-.0175 RD, 32-.0075 RD
D. M-\$342 S-\$1197
9 OV, 10-.0175 RD, 30-.0075 RD
E. M-\$384 S-\$1365
9 OV, 10-.0225 RD, 30-.008 RD



26-37-8
A. M-\$240 S-\$1272
8 x 6 OV, 62-.005 RD, 14-.01 RD
B. M-\$243 S-\$1359
9 x 7 OV, 69-.005 RD, 14-.01 RD



26-37-9
A. M-\$279 S-\$960
7 x 5 OV, 26-.0125 RD
B. M-\$291 S-\$972
8 x 6 OV, 26-.0125 RD
C. M-\$299 S-\$1014
9 x 7 OV, 8-.015 RD, 18-.0125 RD
D. M-\$327 S-\$1095
10 x 8 OV, 8-.015 RD, 20-.0125 RD



26-37-10
A. M-\$261 S-\$642
7 x 5 OV, 10-.015 RD
B. M-\$324 S-\$702
8 x 6 OV, 10-.015 RD
C. M-\$372 S-\$1059
9 x 7 OV, 8-.03 RD, 2-.025 RD
D. M-\$459 S-\$1425
10 x 8 OV, 8-.05 RD, 2-.03 RD



26-37-11
M-\$375 S-\$1047
8 x 6 OV,
8-.015 RD, 20-.01 RD



26-37-12
M-\$432 S-\$2448
12 x 10 OV,
2-.10 RD, 50-.015 RD



26-37-13
M-\$519 S-\$2400
12 x 10 OV, 88-.01 RD



26-37-14
M-\$459 S-\$2607
10 x 8 EC, 28-.015 RD,
10-.03 RD,
8-.0275 RD, 4-.02 RD



26-37-15
A. M-\$315 S-\$1191
6.5 X 4.5 EC, 16-.02 RD,
2-.025 RD, 2-.03 RD
B. M-\$342 S-\$1299
7.5 X 5.5 EC, 18-.02 RD,
2-.025 RD, 2-.03 RD
C. M-\$366 S-\$1404
8.5 X 6.5 EC, 20-.02 RD,
2-.025 RD, 2-.03 RD



26-37-16
M-\$309 S-\$1776
8 x 6 EC, 28-.015 RD,
28-.01 RD



26-37-17
M-\$324 S-\$654
11 x 9 OV, 8-.025 RD



26-37-18
M-\$264 S-\$765
11 x 9 OV, 10-.025 RD

14 Kt Colored Stone Rings

Available in Platinum and 18 Kt



26-38-1
M-\$402 S-\$2541
12 x 10 CUSHION,
2-.10 RD, 54-.015 RD



26-38-2
M-\$345 S-\$669
10mm SQ, 8-.02 RD



26-38-3
M-\$303 S-\$432
6 x 4 OVAL, 2-.03 RD



26-38-4
M-\$348 S-\$1557
8 x 6 OV,
6-.06 RD, 16-.015 RD



26-38-5
A. \$363 7 x 5 OV
B. \$480 8 x 6 OV



26-38-6
A. \$387 7 x 5 OV
B. \$459 8 x 6 OV



26-38-7
A. \$393 7 x 5 OV
B. \$417 8 x 6 OV



26-38-8
M-\$504 S-\$1302
7 x 5 OV, 14-.025 RD



26-38-9
A. M-\$426 S-\$627
7 x 5 OV, 4-.025 RD
B. M-\$504 S-\$732
8 x 6 OV, 4-.025 RD



26-38-10
A. M-\$402 S-\$603
7 x 5 OV, 4-.025 RD
B. M-\$432 S-\$633
8 x 6 OV, 4-.025 RD



26-38-11
\$651
8mm SQ



26-38-12
\$453
7 x 5 OV



26-38-13
M-\$462 S-\$711
7 x 5 OV, 8-.015 RD



26-38-14
M-\$441
7 x 5 EC



26-38-15
M-\$384 S-\$729
8 x 6 EC, 16-.01 RD



26-38-16
A. M-\$210 S-\$642
5 x 3 EC, 14-.015 RD
B. M-\$249 S-\$816
7 x 5 EC, 14-.02 RD
C. M-\$288 S-\$1194
8 x 6 EC, 14-.03 RD
D. M-\$303 S-\$1467
9 x 7 EC, 18-.03 RD
E. M-\$312 S-\$1734
10 x 8 EC, 22-.03 RD
F. M-\$372 S-\$1794
12 x 10 EC, 22-.03 RD
G. M-\$411 S-\$2091
14 x 12 EC, 26-.03 RD



26-38-17
A. M-\$321 S-\$1254
9 x 7 CUSHION, 14-.0125, RD, 48-.005 RD
B. M-\$336 S-\$1347
10 x 8 CUSHION, 12-.015 RD, 54-.005 RD
C. M-\$351 S-\$1524
11 x 9 CUSHION, 12-.015 RD, 48-.0075 RD
D. M-\$366 S-\$1524
12 x 10 CUSHION, 10-.0175 RD, 48-.075 RD



26-38-18
M-\$645 S-\$813
12 x 10 OV,
14-.005 RD



26-38-19
M-\$294 S-\$795
10 x 8 CUSHION,
10-.025 RD



26-38-20
M-\$420 S-\$1191
9 x 7 EC, 6-.03 RD, 8-.02 RD

Available in Platinum and 18 Kt

14 Kt
Colored Stone &
Ballerina Rings



26-39-1

- A. M-\$192 10 x 8 EC
- B. M-\$204 11 x 9 EC
- C. M-\$225 12 x 10 EC
- D. M-\$264 14 x 12 EC
- E. M-\$270 16 x 12 EC
- F. M-\$303 18 x 13 EC
- G. M-\$333 20 x 15 EC
- H. M-\$528 20 x 18 EC



26-39-2

- A. M-\$315 10 x 8 EC
- B. M-\$318 12 x 10 EC
- C. M-\$402 14 x 12 EC
- D. M-\$420 16 x 12 EC
- E. M-\$432 18 x 13 EC
- F. M-\$513 20 x 15 EC
- G. M-\$543 22 x 16 EC
- H. M-\$609 25 x 18 EC



26-39-3

- A. M-\$162 7 x 5 OV
- B. M-\$171 8 x 6 OV
- C. M-\$171 9 x 7 OV
- D. M-\$210 10 x 8 OV
- E. M-\$210 12 x 10 OV
- F. M-\$249 14 x 12 OV
- G. M-\$249 16 x 12 OV
- H. M-\$249 18 x 13 OV
- I. M-\$327 20 x 15 OV

6-39-4

- A. M-\$327 12 x 10 OV
- B. M-\$327 14 x 10 OV
- C. M-\$351 14 x 12 OV
- D. M-\$357 16 x 12 OV
- E. M-\$357 18 x 13 OV
- F. M-\$381 20 x 15 OV
- G. M-\$459 22 x 16 OV
- H. M-\$504 25 x 18 OV



26-39-5

- M-\$177 6 x 4 OV
- M-\$210 7 x 5 OV
- M-\$210 8 x 6 OV
- M-\$210 10 x 8 OV
- M-\$240 12 x 10 OV



26-39-6

- M-\$315 S-\$2010
- 9 x 7 OV, 12-.07 RD



26-39-7

- M-\$339 S-\$1782
- 8 x 6 OV, 12-.06 RD



26-39-8

- A. M-\$450 S-\$4974
- 14 x 10 OV, 16-.12 RD
- B. M-\$480 S-\$4263
- 14 x 12 OV, 16-.10 RD
- C. M-\$480 S-\$4734
- 16 x 12 OV, 18-.10 RD
- D. M-\$546 S-\$5742
- 18 x 13 OV, 22-.10 RD
- E. M-\$570 S-\$3408
- 20 x 15 OV, 28-.05 RD
- F. M-\$591 S-\$5526
- 20 x 15 OV, 26-.08 RD



26-39-9

- A. M-\$162 S-\$300
- 8 x 6 OV, 2-.03 RD
- B. M-\$225 S-\$360
- 9 x 7 OV, 2-.03 RD
- C. M-\$258 S-\$393
- 10 x 8 OV, 2-.03 RD
- D. M-\$258 S-\$393
- 12 x 10 OV, 2-.03 RD
- E. M-\$264 S-\$399
- 14 x 12 OV, 2-.03 RD
- F. M-\$288 S-\$423
- 16 x 12 OV, 2-.03 RD
- G. M-\$288 S-\$423
- 18 x 13 OV, 2-.03 RD



26-39-10

- A. M-\$225 S-\$627
- 9 x 7 OV, 6-.03 RD
- B. M-\$225 S-\$627
- 10 x 8 OV, 6-.03 RD
- C. M-\$264 S-\$666
- 12 x 10 OV, 6-.03 RD
- D. M-\$297 S-\$699
- 4 x 12 OV, 6-.03 RD
- E. M-\$303 S-\$708
- 16 x 12 OV, 6-.03 RD
- F. M-\$327 S-\$732
- 18 x 13 OV, 6-.03 RD



26-39-11

- M-\$177 S-\$489
- 7 x 3.5 MQ,
- 16-.005 RD,
- 4-.015 RD



26-39-12

- M-\$183 S-\$717
- 9 x 7 EC,
- 18-.0125 RD,
- 2-.015 RD



26-39-13

- M-\$171 S-\$483
- 7 x 5 OV,
- 16-.005 RD,
- 4-.015 RD



26-39-14

- M-\$321 S-\$510
- 6 x 3 MQ,
- 16-.005 RD



26-39-15

- M-\$351 S-\$540
- 7 x 3.5 MQ, 16-.005 RD



26-39-16

- M-\$360 S-\$549
- 6 x 4 EC, 16-.005 RD



26-39-17

- M-\$360 S-\$549
- 7 x 5 EC, 16-.005 RD



26-39-18

- M-\$264 S-\$453
- 6 x 4 OV, 16-.005 RD



26-39-19

- M-\$333 S-\$522
- 7 x 5 OV, 16-.005 RD



26-39-20

- M-\$357 S-\$546
- 8 x 6 OV, 16-.005 RD



SIDE VIEW

Mother's & Grandmothers Birthstone Jewelry

Available in Platinum and 18 Kt



26-40-1

- A. M-\$279 C-\$294 1-3mm RD
- B. M-\$279 C-\$303 2-3mm RD
- C. M-\$279 C-\$315 3-3mm RD
- D. M-\$279 C-\$327 4-3mm RD
- E. M-\$279 C-\$339 5-3mm RD
- F. M-\$279 C-\$351 6-3mm RD
- G. M-\$279 C-\$363 7-3mm RD



26-40-2

- A. M-\$162 C-\$174 1-6 x 4 OV
- B. M-\$186 C-\$210 2-6 x 4 OV
- C. M-\$210 C-\$246 3-6 x 4 OV
- D. M-\$234 C-\$282 4-6 x 4 OV



26-40-3

- A. M-\$162 C-\$180 1-6 x 3 MQ
- B. M-\$192 C-\$228 2-6 x 3 MQ
- C. M-\$192 C-\$243 3-6 x 3 MQ
- D. M-\$216 C-\$282 4-6 x 3 MQ
- E. M-\$216 C-\$300 5-6 x 3 MQ



26-40-4

- A. M-\$330 C-\$345 1-3mm SQ
- B. M-\$330 C-\$360 2-3mm SQ
- C. M-\$330 C-\$378 3-3mm SQ
- D. M-\$330 C-\$396 4-3mm SQ
- E. M-\$330 C-\$411 5-3mm SQ
- F. M-\$330 C-\$426 6-3mm SQ
- G. M-\$330 C-\$444 7-3mm SQ



26-40-5

- A. M-\$219 C-\$234 1-6 x 3 MQ
- B. M-\$219 C-\$252 2-6 x 3 MQ
- C. M-\$243 C-\$291 3-6 x 3 MQ
- D. M-\$258 C-\$324 4-6 x 3 MQ
- E. M-\$273 C-\$354 5-6 x 3 MQ



26-40-6

- A. M-\$312 C-\$324 1-4.5mm RD
- B. M-\$312 C-\$336 2-4.5mm RD
- C. M-\$312 C-\$348 3-4.5mm RD
- D. M-\$312 C-\$360 4-4.5mm RD
- E. M-\$312 C-\$372 5-4.5mm RD
- F. M-\$312 C-\$384 6-4.5mm RD
- G. M-\$312 C-\$396 7-4.5mm RD



26-40-7

- A. M-\$258 C-\$270 1-3mm RD
- B. M-\$273 C-\$297 2-3mm RD
- C. M-\$273 C-\$309 3-3mm RD
- D. M-\$306 C-\$354 4-3mm RD
- E. M-\$306 C-\$366 5-3mm RD
- F. M-\$312 C-\$384 6-3mm RD
- G. M-\$312 C-\$396 7-3mm RD



26-40-8

- A. M-\$273 C-\$285 1-4.5mm RD
- B. M-\$273 C-\$297 2-4.5mm RD
- C. M-\$273 C-\$309 3-4.5mm RD
- D. M-\$273 C-\$321 4-4.5mm RD
- E. M-\$273 C-\$333 5-4.5mm RD
- F. M-\$273 C-\$345 6-4.5mm RD
- G. M-\$273 C-\$357 7-4.5mm RD



26-40-9

- A. M-\$243 C-\$255 1-3mm RD
- B. M-\$243 C-\$267 2-3mm RD
- C. M-\$258 C-\$294 3-3mm RD
- D. M-\$258 C-\$306 4-3mm RD
- E. M-\$273 C-\$333 5-3mm RD
- F. M-\$273 C-\$345 6-3mm RD
- G. M-\$315 C-\$399 7-3mm RD



26-40-10

- A. M-\$210 C-\$222 1-3mm RD
- B. M-\$210 C-\$234 2-3mm RD
- C. M-\$219 C-\$255 3-3mm RD
- D. M-\$234 C-\$282 4-3mm RD
- E. M-\$252 C-\$312 5-3mm RD
- F. M-\$252 C-\$321 6-3mm RD
- G. M-\$252 C-\$333 7-3mm RD



26-40-11

- A. M-\$334 C-\$342 1-3mm RD
- B. M-\$339 C-\$354 2-3mm RD
- C. M-\$342 C-\$366 3-3mm RD
- D. M-\$346 C-\$378 4-3mm RD
- E. M-\$350 C-\$390 5-3mm RD
- F. M-\$354 C-\$402 6-3mm RD
- G. M-\$360 C-\$414 7-3mm RD



26-40-12

- A. M-\$438 C-\$468 1-5x3 SB
- B. M-\$438 C-\$498 2-5x3 SB
- C. M-\$438 C-\$528 3-5x3 SB
- D. M-\$438 C-\$558 4-5x3 SB
- E. M-\$438 C-\$588 5-5x3 SB
- F. M-\$438 C-\$618 6-5x3 SB
- G. M-\$438 C-\$648 7-5x3 SB



26-40-13

- A. M-\$360 C-\$372 1-4.5mm RD
- B. M-\$360 C-\$384 2-4.5mm RD
- C. M-\$360 C-\$396 3-4.5mm RD
- D. M-\$360 C-\$408 4-4.5mm RD
- E. M-\$360 C-\$420 5-4.5mm RD



26-40-14

- A. M-\$330 C-\$342 1-3mm RD
- B. M-\$360 C-\$384 2-3mm RD
- C. M-\$360 C-\$396 3-3mm RD
- D. M-\$390 C-\$441 4-3mm RD
- E. M-\$390 C-\$450 5-3mm RD
- F. M-\$390 C-\$462 6-3mm RD
- G. M-\$390 C-\$474 7-3mm RD



26-40-15

- A. M-\$408 C-\$420 1-2.3mm RD
- B. M-\$408 C-\$432 2-2.3mm RD
- C. M-\$408 C-\$444 3-2.3mm RD
- D. M-\$408 C-\$456 4-2.3mm RD
- E. M-\$408 C-\$468 5-2.3mm RD
- F. M-\$408 C-\$480 6-2.3mm RD
- G. M-\$408 C-\$492 7-2.3mm RD
- H. M-\$408 C-\$504 8-2.3mm RD
- I. M-\$408 C-\$513 9-2.3mm RD
- J. M-\$408 C-\$528 10-2.3mm RD
- K. M-\$408 C-\$540 11-2.3mm RD
- L. M-\$408 C-\$549 12-2.3mm RD



26-40-16

- M-\$216 C-\$228 1-3mm RD

Available in Platinum and 18 Kt

Diamond Pendant



26-41-1

- A. M-\$68 C-\$660
1-.045 RD, 1-.08 RD, 1-.12 RD
- B. M-\$97 C-\$1750
1-.10 RD, 1-.15 RD, 1-.25 RD
- C. M-\$124 C-\$3110
1-.15 RD, 1-.25 RD, 1-.35 RD
- D. M-\$128 C-\$6158
1-.20 RD, 1-.30 RD, 1-.50 RD



26-41-2

- A. M-\$84 C-\$750
1-.05 RD, 1-.08 RD, 1-.12 RD
- B. M-\$86 C-\$1812
1-.10 RD, 1-.15 RD, 1-.25 RD
- C. M-\$128 C-\$6158
1-.20 RD, 1-.30 RD, 1-.50 RD



26-41-3

- A. M-\$108 C-\$1740
1-10 RD, 1-.15 RD, 1-.25 RD
- B. M-\$120 C-\$3120
1-.15 RD, 1-.25 RD, 1-.35 RD
- C. M-\$143
1-.42 RD, 1-.66 RD, 1-.92 RD



26-41-4

- A. M-\$85 C-\$756
1-.05 PC, 1-.08 PC, 1-.12 PC
- B. M-\$100 C-\$1715
1-.10 PC, 1-.15 PC, 1-.25 PC
- C. M-\$102 C-\$2720
1-.15 PC, 1-.25 PC, 1-.33 PC
- D. M-\$123 C-\$4185
1-.20 PC, 1-.33 PC, 1-.42 PC



26-41-5

- A. M-\$80 C-\$627
1-.05 RD, 1-.07 RD, 1-.13 RD
- B. M-\$102 C-\$1890
1-.08 RD, 1-.18 RD, 1-.28 RD
- C. M-\$114 C-\$3816
1-.13 RD, 1-.18 RD, 1-.45 RD
- D. M-\$126 C-\$7242
1-.18 RD, 1-.25 RD, 1-.55 RD



26-41-6

- M-\$132 C-\$3015
3-.25 RD



26-41-7

- A. M-\$85 C-\$1461
1-.10 PC, 1-.14 PC, 1-.22 PC
- B. M-\$99 C-\$2802
1-.15 PC, 1-.25 PC, 1-.35 PC
- C. M-\$123 C-\$3057
1-.20 PC, 1-.25 PC, 1-.35 PC



26-41-8

- A. M-\$117 C-\$747
2-.02 RD, 1-.05 RD,
1-.08 RD, 1-.11 RD
- B. M-\$129 C-\$1557
2-.02 RD, 1-.10 RD,
1-.15 RD, 1-.22 RD
- C. M-\$190 C-\$4614
2-.025 RD, 1-.20 RD,
1-.30 RD, 1-.40 RD



26-41-9

- A. M-\$123 C-\$756
3-.08 RD
- B. M-\$129 C-\$903
1-.05 RD, 1-.10 RD,
1-.15 RD



26-41-10

- M-\$168 C-\$5631
1-.25 RD, 1-.35 RD,
1-.45 RD
(Also available
to fit 1 & 2 Stones)



26-41-11

- A. M-\$102 C-\$1764
1-.05 RD, 1-.10 RD,
1-.15 RD, 2-.125 SB
- B. M-\$111 C-\$2667
1-.10 RD, 1-.15 RD,
1-.25 RD, 2-.13 SB



26-41-12

- M-\$141 C-\$465
1-.03 RD, 1-.04 RD,
1-.05 RD



26-41-13

- A. M-\$69 C-\$642
1-.05 RD, 1-.08 RD, 1-.12 RD
- B. M-\$99 C-\$1791
1-.10 RD, 1-.15 RD, 1-.25 RD
- C. M-\$119 C-\$6150
1-.20 RD, 1-.30 RD, 1-.50 RD



26-41-14

- M-\$210 C-\$2742
1-.02 RD, 1-.03 RD, 1-.05 RD,
1-.10 RD, 1-.18, 1-.35 RD



26-41-16

- M-\$204 C-\$621
8-.01 RD, 8-.015 RD



26-41-17

- M-\$168 C-\$6288
1-.02 RD, 1-.03 RD,
1-.05 RD, 1-.35 RD,
1-.50 RD



26-41-18

- A. M-\$85 C-\$2970
3-.25 RD
- B. M-\$99 C-\$3900
3-.33 RD
- C. M-\$120 C-\$12,903
3-.50 RD
- D. M-\$60 C-\$585
1-.12 RD, 2-.06 RD
- E. M-\$87 C-\$1602
1-.25 RD, 2-.12 RD
- F. M-\$96 C-\$2907
1-.35 RD, 2-.20 RD
- G. M-\$108 C-\$6297
1-.50 RD, 2-.25 RD
- H. M-\$117 C-\$13,347
1-.75 RD, 2-.375 RD



26-41-19

- A. M-\$85 C-\$501
3-.02 RD, 3-.05 RD
- B. M-\$99 C-\$1593
4-.025 RD, 3-.15 RD
- C. M-\$117 C-\$2295
5-.03 RD, 3-.20 RD
- D. M-\$132 C-\$3459
3-.03 RD, 3-.04 RD, 3-.25 RD



26-41-20

- M-\$85 C-\$1509
1-.12 RD,
1-.15 RD, 1-.23 RD



26-41-21

- A. M-\$102 S-\$216.50
RD, 3-.0175 RD
- B. M-\$108 S-\$222.65
RD, 3-.0175 RD



26-41-22

- A. M-\$96 S-\$291
1.00 RD, 3-.03 RD
- B. M-\$102 S-\$299
2.00 RD, 3-.03 RD
- C. M-\$114 S-\$309
2.50 RD, 3-.03 RD

Diamond Pendants

Available in Platinum and 18 Kt



26-42-1
M-\$111 C-\$1293
1-.15 PC,
3-.10 RD, 1-.03 RD



26-42-2
M-\$156 C-\$1881
2-.12 RD,
4-.10 RD, 1-.03 RD



26-42-3
M-\$168 C-\$1999
1-.15 RD, 6-.10 RD



26-42-4
M-\$144 C-\$1719
1-.20 RD,
4-.08 RD, 1-.03 RD



26-42-5
A. M-\$396 C-\$2568
5-.15 RD
B. M-\$411 C-\$3576
5-.20 RD
C. M-\$486 C-\$5370
5-.25 RD



26-42-6
M-\$246 C-\$1614
1-.15 RD, 4-.10 RD



26-42-7
M-\$120 C-\$8178
1-.50 RD, 2-.33 RD, 2-.20 RD



26-42-8
M-\$159 C-\$1485
1-.15 RD, 4-.07 RD, 4-.04 RD



26-42-9
M-\$267
1-.50 RD, 1-1.00 RD



26-42-10
M-\$174 C-\$1839
1-.25 RD, 3-.03 RD,
8-.02 RD, 6-.015 RD



26-42-11
M-\$201 C-\$1350
1-.20 RD, 13-.02 RD



26-42-12
M-\$216 C-\$3975
3-.25 RD, 29-.01 RD



26-42-13
M-\$228 C-\$1991
9-.03 RD, 34-.01 RD



26-42-14
M-\$294 S-\$1458
2.50 Trillion, 18-.03 RD



26-42-15
M-\$105 C-\$2112
7-.12 RD



26-42-16
M-\$162 S-\$312
1.25 PC, 3-.025 RD



26-42-17
M-\$231 S-\$1233
9mm CUSHION, 20-.025 RD



26-42-18
M-\$174 S-\$540
.50 TRILLION, 9-.02 RD



26-42-19
A. M-\$174
.50 RD
B. M-\$195
.65 RD
C. M-\$201
.75 RD
D. M-\$231
1.00 RD
E. M-\$249
1.25 RD
F. M-\$267
1.50 RD



26-42-20
A. M-\$141
.25 RD
B. M-\$162
.50 RD
C. M-\$180
.75 RD
D. M-\$201
1.00 RD
E. M-\$243
1.50 RD
F. M-\$270
2.00 RD

Available in Platinum and 18 Kt

Diamond Pendants & Circle



26-43-1
M-\$198 C-\$1044
6-.025 RD,
34-.0075 RD



26-43-2
M-\$324 C-\$1029
12-.015 RD,
20-.0075 RD



26-43-3
M-\$303 C-\$1101
1-.10 RD,
34-.0075 RD



26-43-4
M-\$468 C-\$1398
56-.0075 RD



26-43-5
M-\$249 S-\$699
1-.15 RD, 1-.25 RD,
1-.45 RD, 21-.01 RD



26-43-6
M-\$243 S-\$675
.75 RD,
14-.015 RD



26-43-7
A. M-\$147 C-\$117
14-.0125 RD, 10-.015
1-.04 RD, 1-.06 RD,
1-.07 RD
B. M-\$153 C-\$144
26-.0125 RD, 1-.06 R
1-.10 RD, 1-.11 RD
C. M-\$159 C-\$157
9-.01 RD, 20-.0125 R
3-.10 RD
D. M-\$162 C-\$160
28-.0125 RD, 1-.08 R
1-.10 RD, 1-.12 RD
E. M-\$168 C-\$192
30-.0125 RD, 1-.10 R
1-.125 RD, 1-.15 RD
F. M-\$192 C-\$235
31-.0125 RD, 1-.125 R
1-.15 RD, 1-.20 RD



26-43-8
M-\$243 C-\$753
7-.01 RD, 32-.005 RD



26-43-9
M-\$185 C-\$909
45-.0075 RD



26-43-10
M-\$219 C-\$1074
12-.015 RD, 8-.0225 RD,
1-.06 RD



26-43-11
M-\$159 C-\$1071
1-.033 RD, 36-.0075 RD



26-43-12
M-\$354 C-\$1146
7-.0175 RD, 6-.01 RD,
7-.01 RD, 1-.035 RD



26-43-13
M-\$291 S-\$1479
1.50 OV,
20-.0275 RD



26-43-14
M-\$192 S-\$726
16-.005 RD,
10-.01 RD,
1-.0075 RD



26-43-15
M-\$333 C-\$1797
30-.0175 RD,
5-.015 RD



26-43-16
M-\$162 C-\$1644
1-.20 RD,
2-.15 RD



26-43-17
M-\$198 C-\$918
24-.0125 RD,
1-.04 RD



26-43-18
M-\$243 C-\$1233
32-.0125 RD



26-43-19
M-\$330 C-\$1629
42-.015 RD



26-43-20
M-\$150 C-\$600
21-.01 RD



26-43-21
M-\$124 C-\$729
26-.01 RD



26-43-22
M-\$246 C-\$1236
32-.015 RD



26-43-23
M-\$300 C-\$1545
33-.015 RD



26-43-24
M-\$324 C-\$1725
50-.01 RD



26-43-25
M-\$405 C-\$2316
45-.0175 RD



26-43-26
M-\$456 C-\$2955
35-.03 RD



26-43-27
A. M-\$171 C-\$705
15 mm 25-.01 RD
B. M-\$231 C-\$1251
23 mm 33-.015 RD
C. M-\$276 C-\$1323
23 mm 34-.015 RD
D. M-\$342 C-\$2001
30 mm 50-.015 RD
E. M-\$312 C-\$2451
25 mm 32-.03 RD
F. M-\$378 C-\$2403
35 mm 50-.02 RD
G. M-\$549 C-\$3780
39 mm 50-.03 RD
H. M-\$705 C-\$4977
44 mm 50-.04 RD

Diamond Pendants & Earrings

Available in Platinum and 18 Kt



26-44-1
M-\$225 C-\$1038
17-.02 RD, 4-.015 RD



26-44-2
M-\$234 C-\$1218
46-.01 RD



26-44-3
M-\$327 C-\$2658
5-.05 RD, 7-.03 RD,
6-.0225 RD, 52-.01 RD



26-44-4
M-\$171 C-\$1128
7-.04 RD, 12-.015 RD



26-44-5
M-\$162 C-\$696
10-.01 RD, 16-.005 RD,
1-.0075 RD



26-44-6
M-\$282 S-\$1570
1.00 RD, 36-.0175 RD



26-44-7
M-\$123 C-\$855
26-.01 RD



26-44-8
M-\$153 C-\$1455
7-.03 RD, 24-.01 RD



26-44-9
A. M-\$114 S-\$435
.25 RD, 15-.01 RD
B. M-\$120 S-\$582
.50 RD, 14-.0125 RD
C. M-\$125 S-\$630
.75 RD, 16-.015 RD
D. M-\$174 S-\$816
1.25 RD, 18-.0175 RD



26-44-10
M-\$225 S-\$939
1.00 RD, 20-.0175 RD



26-44-11
M-\$273 S-\$1788
.65 RD, 32-.02 RD



26-44-12
M-\$297 S-\$1767
1.00 RD, 41-.0175 RD



26-44-13
M-\$324 S-\$2121
.65 RD, 58-.015 RD



26-44-14
A. M-\$120 C-\$1113
20 RD, 1-.02 RD, 1-.015 RD,
14-.01 RD
B. M-\$135 C-\$1845
.30 RD, 1-.02 RD, 1-.0175 RD,
1-.01 RD, 13-.0175 RD
C. M-\$183 S-\$984
.65 RD, 1-.025 RD, 1-.02 RD,
1-.015 RD, 15-.0225 RD
D. M-\$195 S-\$903
.85 RD, 1-.03 RD, 1-.02 RD,
1-.015 RD, 16-.0175 RD
E. M-\$249 S-\$1431
1.00 RD, 1-.04 RD, 1-.03 RD,
1-.02 RD, 16-.0275 RD



26-44-15
M-\$210 C-\$1617
1-.13 RD, 12-.0175 RD,
12-.02 RD



26-44-16
M-\$297 S-\$1161
1.00 RD, 1-.025 RD,
19-.0175 RD



26-44-17
A. M-\$147 S-\$462
.25 RD, 12-.0125 RD
B. M-\$174 S-\$516
.50 RD, 16-.01 RD
C. M-\$189 S-\$619
.75 RD, 16-.0125 RD
D. M-\$222 S-\$642
1.00 RD, 16-.0125 RD



26-44-18
M-\$249 S-\$1950
.75 RD, 36-.02 RD

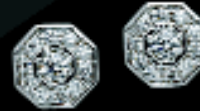

26-44-19
M-\$237 C-\$705
14-.01 RD, 10-.0075 RD
(EARRING PAIR)



26-44-20
M-\$195 S-\$1122
2-.30 RD, 30-.015 RD
(EARRING PAIR)



26-44-21
M-\$219 S-\$549
2- 7 x 5 CUSHIONS,
24-.006 RD
(EARRING PAIR)



26-44-22
M-\$177 C-\$678
6-.04 RD
(EARRING PAIR)



26-44-23
M-\$309 C-\$1416
2-.075 RD, 28-.006 RD,
12-.015 RD
(EARRING PAIR)

Available in Platinum and 18 Kt

14 Kt Colored Stone Pendants



26-45-1

- A. M-\$159 S-\$624
3.75mm SQ, 1-.02 RD,
13-.015 RD, 1-.01 RD
- B. M-\$189 S-\$798
4.25mm SQ, 1-.025 RD,
1-.015 RD, 13-.02 RD
- C. M-\$189 S-\$798
4.5mm SQ, 1-.025 RD,
13-.02 RD, 1-.015 RD
- D. M-\$210 S-\$1083
4.5mm SQ, 1-.025 RD,
1-.02 RD, 1-.02 RD
- E. M-\$225 S-\$1002
5.25mm SQ, 1-.03 RD,
13-.025 RD, 1-.015 RD
- F. M-\$246 S-\$1134
5.75mm SQ, 1-.03 RD,
13-.025 RD, 1-.015 RD
- G. M-\$366 S-\$1425
6.5mm SQ, 1-.05 RD,
1-.04 RD, 13-.03 RD
- H. M-\$396 S-\$1866
7.5mm SQ, 13-.05 RD,
1-.04 RD, 1-.03 RD



26-45-2

- A. M-\$102 S-\$360
2.5mm SQ, 12-.01 RD
- B. M-\$105 S-\$405
3mm SQ, 14-.01 RD
- C. M-\$117 S-\$432
3.5mm SQ, 12-.0125 RD
- D. M-\$132 S-\$447
4mm SQ, 12-.0125 RD
- E. M-\$144 S-\$676
4.5mm SQ, 14-.015 RD
- F. M-\$159 S-\$654
5mm SQ, 16-.015 RD
- G. M-\$207 S-\$765
6mm SQ, 18-.015 RD
- H. M-\$219 S-\$777
7mm SQ, 18-.015 RD



26-45-3

- M-\$279 S-\$840
10 x 8 OVAL, 16-.015 RD,
4-.0075 RD



26-45-4

- A. M-\$105 S-\$471
5 x 3 OV, 14-.01 RD, 4-.0075 RD
- B. M-\$123 S-\$651
6 x 4 OV, 11-.02 RD, 5-.0075 RD
- C. M-\$150 S-\$885
7 x 5 OV, 13-.025 RD, 5-.0075 RD
- D. M-\$231 S-\$1293
8 x 6 OV, 14-.03 RD, 5-.015 RD
- E. M-\$279 S-\$1632
9 x 7 OV, 14-.04 Rd, 5-.015 RD



26-45-5

- M-\$261 S-\$1311
10 x 8 OVAL,
29-.0175 RD, 1-.015 RD



26-45-8

- M-\$123 S-\$636
9 x 6 PS, 31-.0075 RD



26-45-9

- A. M-\$117 S-\$678
6 x 4 CUSHION, 22-.0125 RD
- B. M-\$126 S-\$852
7 x 5 CUSHION, 24-.015 RD
- C. M-\$150 S-\$906
8 x 6 CUSHION, 25-.015 RD
- D. M-\$162 S-\$948
9 x 7 CUSHION, 26-.015 RD
- E. M-\$174 S-\$1086
10 x 8 CUSHION, 26-.0175 RD
- F. M-\$186 S-\$1167
11 x 9 CUSHION, 28-.0175 RD
- G. M-\$195 S-\$1245
12 x 10 CUSHION, 30-.0175 RD



26-45-10

- A. M-\$135 S-\$561
6 x 4 OV, 20-.01 RD
- B. M-\$144 S-\$615
7 x 5 OV, 22-.01 RD
- C. M-\$195 S-\$927
8 x 6 OV, 26-.01 RD
- D. M-\$198 S-\$1065
9 x 7 OV, 28-.015 RD
- E. M-\$255 S-\$1182
10 x 8 OV, 30-.015 RD



26-45-6

- M-\$153 S-\$495
8 OV, 16-.01 RD



26-45-7

- A. M-\$126 S-\$408
6 x 4 EC, 2-.0125 RD, 14-.0075 RD
- B. M-\$156 S-\$507
7 x 5 EC, 2-.0125 RD, 18-.0075 RD
- C. M-\$174 S-\$666
8 x 6 EC, 10-.0125 RD, 14-.0075 RD
- D. M-\$210 S-\$912
11 x 9 EC, 20-.0125 RD, 12-.0075 RD
- E. M-\$228 S-\$948
12 x 10 EC, 20-.0125 RD, 12-.0075 RD



26-45-11

- A. M-\$129 S-\$711
6 x 4 OV, 9-.03 RD
- B. M-\$153 S-\$903
7 x 5 OV, 10-.035 RD
- C. M-\$168 S-\$1353
8 x 6 OV, 10-.06 RD
- D. M-\$222 S-\$1527
9 x 7 OV, 11-.06 RD
- E. M-\$243 S-\$2562
10 x 8 OV, 11-.09 RD
- F. M-\$267 S-\$2796
11 x 9 OV, 12-.09 RD
- G. M-\$318 S-\$3057
12 x 10 OV, 13-.09 RD



26-45-12

- A. M-\$123 S-\$573
6 x 4 PS, 9-.025 RD
- B. M-\$132 S-\$777
7 x 5 PS, 10-.03 RD
- C. M-\$144 S-\$855
8 x 5 PS, 11-.03 RD
- D. M-\$156 S-\$867
9 x 6 PS, 11-.03 RD
- E. M-\$219 S-\$1761
10 x 7 PS, 13-.06 RD



26-45-13

- A. M-\$135 S-\$780
6 x 4 EC, 10-.03 RD
- B. M-\$153 S-\$927
7 x 5 EC, 12-.03 RD
- C. M-\$186 S-\$1098
8 x 6 EC, 14-.03 RD
- D. M-\$195 S-\$1221
9 x 7 EC, 12-.04 RD
- E. M-\$246 S-\$1614
10 x 8 EC, 16-.04 RD
- F. M-\$267 S-\$1800
11 x 9 EC, 16-.045 RD
- G. M-\$300 S-\$2196
12 x 10 EC, 16-.06 RD



26-45-14

- M-\$132 S-\$954
9 x 7 OV, 2-.05 PC,
1-.015 RD, 16-.0125 RD



26-45-15

- M-\$126 S-\$69
4.5mm SQ, 3-.08



26-45-16

- M-\$108 S-\$672
6.5mm RD, 3-.08 RD



26-45-17

- M-\$87 S-\$171
5mm SQ, 5-.075 RD



26-45-18

- M-\$294 S-\$1476
12 x 8 PS, 25-.02 RD



26-45-19

- M-\$120 S-\$513
10 x 8 OV, 14-.01 RD



26-45-20

- M-\$129 S-\$345
7 x 5 OV, 1-.015 RD,
9-.01 RD



26-45-21

- M-\$144 S-\$411
9 x 7 OV, 12-.007 RD

Color Stone & Diamond Pendants

Available in Platinum and 18 Kt



26-46-1
M-\$291 S-\$1479
8 x 6 OV, 20-.0275 RD



26-46-2
M-\$153 S-\$651
7 x 5 OV, 30-.0075 RD



26-46-3
A. M-\$144 S-\$408
6 x 4 OV, 10-.0125 RD
B. M-\$148 S-\$516
7 x 5 OV, 12-.015 RD
C. M-\$177 S-\$606
8 x 6 OV, 12-.0175 RD
D. M-\$213 S-\$861
11 x 9 OV, 16-.02 RD
E. M-\$216 S-\$864
12 x 10 OV, 16-.02 RD



26-46-4
M-\$129 S-\$345
7 x 5 OV, 1-.015 RD,
9-.01 RD



26-46-5
A. M-\$150
10 X 8 OV
B. M-\$180
12 X 10 OV
C. M-\$189
14 X 12 OV
D. M-\$213
16 X 12 OV



26-46-6
M-\$138 S-\$642
4MM SQ, 4-.01 RD
21-.005 RD



26-46-7
M-\$165 S-\$532
7 x 5 PS, 8-.0225 RD



26-46-8
M-\$99 S-\$294
9 x 6 PS,
3-.03 RD



26-46-9
M-\$156 S-\$258
1-5x3 OV, 1-6x4 OV,
1-7x5 OV, 2-.02 RD, 1-.015 RD



26-46-10
M-\$90 S-\$276
7 x 5 OV,
3-.03 RD



26-46-11
M-\$216 S-\$765
7 x 5 OV, 18-.015 RD



26-46-12
M-\$141 S-\$24
9 x 6.5 OV,
3-.0175 RD



26-46-13
M-\$162 S-\$273
7 x 5 PR, 3-.02 RD



26-46-14
M-\$177 S-\$444
8 x 4 MQ, 3-.03 RD,
2-.02 RD



26-46-15
A. M-\$159 S-\$411
9 x 7 EC, 6-.015 RD
B. M-\$219 S-\$471
10 x 8 EC, 6-.015 RD
C. M-\$261 S-\$513
12 x 10 EC, 6-.015 RD
D. M-\$339 S-\$591
14 x 12 EC, 6-.015 RD
E. M-\$372 S-\$624
16 x 12 EC, 6-.015 RD
F. M-\$498 S-\$723
20 x 15 EC, 6-.015 RD



26-46-16
M-\$174 S-\$315
11 x 9 OV, 3-.02 RD



26-46-17
M-\$120 S-\$186
6mm RD, 1-.03 RD



26-46-18
M-\$153 S-\$234
10 x 8 OVAL, 1-.035



26-46-19
M-\$120 S-\$246
4.5mm SQ, 3-.0175 RD



26-46-20
A. M-\$60
.25 RD
B. M-\$69
.50 RD
C. M-\$78
.75 RD
D. M-\$84
1.00 RD



26-46-22
A. M-\$147 S-\$408
6 x 4 OV, 10-.0125 RD
B. M-\$149 S-\$516
7 x 5 OV, 12-.015 RD
C. M-\$177 S-\$606
8 x 6 OV, 12-.0175 RD
D. M-\$210 S-\$861
11 x 9 OV, 16-.02 RD
E. M-\$216 S-\$864
12 x 10 OV, 16-.02 RD



26-46-23
M-\$117 S-\$294
9 x 5 MQ,
13-.006 RD



26-46-24
A. M-\$60 S-\$14
5 x 3 OV, 4-.01 RD
B. M-\$66 S-\$15
6 x 4 OV, 4-.01 RD
C. M-\$72 S-\$15
7 x 5 OV, 4-.01 RD
D. M-\$84 S-\$16
8 x 6 OV, 4-.01 RD
E. M-\$99 S-\$20
9 x 7 OV, 4-.0125 RD
F. M-\$120 S-\$26
10 x 8 OV, 4-.0175 RD
G. M-\$129 S-\$27
11 x 9 OV, 4-.0175 RD



26-46-25
M-\$321 S-\$486
12 x 10 OV,
14-.005 RD



26-46-26
M-\$264 S-\$387
10 x 7 PS,
4-.015 RD



26-46-21
A. M-\$57 C-\$291
.10 RD
B. M-\$59 C-\$492
.15 RD
C. M-\$66 C-\$684
.20 RD
D. M-\$69 C-\$1026
.25 RD
E. M-\$72 C-\$1641
.35 RD
F. M-\$81 C-\$4341
.50 RD



26-46-27
M-\$258 S-\$351
9 x 7 OV,
3-.015 RD



26-46-28
M-\$156 S-\$1095
10 x 8 CUSHION,
11-.04 RD



26-46-29
M-\$138 S-\$469
9 x 7 CUSHION,
12-.006 RD,
6-.0125 RD

Available in Platinum and 18 Kt

14 Kt Diamond Remounts



26-47-1
\$330

26-47-2
\$495

26-47-3
\$366

26-47-4
\$342

26-47-6
M-\$405 S-\$882
3-.04 RD,
3-.03 RD, 2-.02 RD

26-47-7
\$555

26-47-8
\$696

26-47-9
\$555

26-47-10
\$480

26-47-5
\$627

26-47-11
\$807

26-47-12
\$411

26-47-13
\$495

26-47-14
\$273

26-47-15
\$291

26-47-16
\$369

26-47-17
\$231

26-47-18
\$339

26-47-19
\$453

26-47-20
\$321

26-47-21
\$702

26-47-22
\$666

26-47-23
\$252

26-47-24
\$306

26-47-25
\$120 5mm

26-47-26
M-\$459 S-\$1935
14-.05 RD

26-47-27
M-\$414 S-\$972
18-.015 RD

26-47-28
M-\$414 S-\$1098
11 x 9 OV, 16-.02 RD

26-47-29
M-\$375 S-\$684
12 x 10 OV, 1-.04 RD,
1-.05 RD, 1-.06 RD

14 Kt
Diamond Hearts

Available in Platinum and 18 Kt



26-48-1
M-\$216 C-\$1392
38-.015 RD



26-48-2
M-\$174 C-\$1134
31-.015 RD



26-48-3
M-\$273 C-\$1944
54-.015 RD



26-48-4
M-\$177 C-\$1449
1-.11 RD, 21-.02 RD



26-48-5
M-\$180 C-\$891
23-.015 RD



26-48-6
M-\$321 C-\$4140
30-.03 RD, 20-.025 RD



26-48-7
M-\$210 C-\$2286
4-.05 RD, 26-.03 RD



26-48-8
M-\$180 C-\$714
25-.01 RD



26-48-9
A. M-\$102 C-\$729
53-.005 RD
B. M-\$180 C-\$1314
53-.01 RD
C. M-\$255 C-\$2403
53-.02 RD
D. M-\$369 C-\$3021
53-.025 RD
E. M-\$525 C-\$3951
53-.03 RD



26-48-10
M-\$204 C-\$270
1-.03 RD



26-48-11
M-\$381 C-\$3399
16-.015 RD, 118-.01 RD



26-48-12
M-\$153 C-\$1266
36-.015 RD



26-48-13
M-\$198 C-\$693
33-.007 RD



26-48-14
M-\$321 C-\$942
29-.01 RD



26-48-15
M-\$231 C-\$795
3-.08 RD



26-48-16
M-\$198 C-\$573
19-.01 RD



26-48-17
M-\$252 C-\$552
3-.035 RD



26-48-18
M-\$144 C-\$708
3-.08 RD



26-48-19
M-\$366
.85 CT RD



26-48-20
M-\$192 C-\$819
1-.20 RD

Available in Platinum and 18 Kt

14 Kt Diamond Hearts



26-49-1
M-\$339



26-49-2
M-\$255 C-\$3702
37-.03 RD, 22-.02 RD



26-49-3
M-\$360 C-\$4962
1-.15 RD, 9-.02 RD,
42-.03 RD, 10-.04 RD



26-49-4
M-\$135 C-\$1785
38-.02 RD



26-49-5
M-\$102 C-\$336
1-.10 RD



26-49-6
M-\$108 C-\$645
16-.015 RD



26-49-7
M-\$135 C-\$813
16-.02 RD



26-49-8
M-\$210 C-\$1830
16-.05 RD



26-49-9
M-\$165 C-\$1917
20-.04 RD



26-49-10
M-\$280 C-\$3018
27-.05 RD



26-49-11
M-\$246 C-\$4812
16-.12 RD



26-49-12
M-\$192 C-\$2430
22-.05 RD



26-49-13
M-\$228 C-\$2646
20-.06 RD



26-49-14
M-\$297 C-\$4458
22-.08 RD



26-49-15
M-\$297 C-\$5493
22-.10 RD



26-49-16
M-\$396 C-\$9957
22-.15 RD



26-49-17
M-\$156 C-\$1191
16-.03 RD



26-49-18
M-\$264 C-\$2280
20-.05 RD



26-49-19
M-\$156 C-\$1311
20-.025 RD



26-49-20
M-\$135 C-\$1350
16-.035 RD



26-49-21
M-\$228 C-\$1287
1-.06 RD, 22-.02 RD



26-49-22
M-\$264 C-\$2319
20-.05 RD

14 Kt Diamond Crosses

Available in Platinum and 18 Kt



26-50-1
M-\$66 C-\$300
11-.01 RD



26-50-2
M-\$84 C-\$552
11-.0175 RD



26-50-3
M-\$90 C-\$819
11-.0275 RD



26-50-4
M-\$108 C-\$316
11-.035 RD



26-50-5
M-\$171 C-\$1758
11-.07 RD



26-50-6
M-\$186 C-\$2187
11-.075 RD



26-50-7
M-\$252 C-\$1239
1-.03 RD, 22-.015 RD,
4-.007 RD



26-50-8
M-\$108 C-\$660
15-.0125 RD,
1-.025 RD



26-50-9
A. M-\$216 C-\$1110
1-.10 RD,
4-.04 RD, 4-.03 RD
B. M-\$255 C-\$1476
2-.10 RD,
4-.06 RD, 4-.03 RD



26-50-10
M-\$162 C-\$1152
10-.05 RD



26-50-11
M-\$132 C-\$519
6-.03 RD



26-50-12
M-\$207 C-\$74
25-.01 RD



26-50-13
M-\$214 C-\$384
12-.005 RD, 1-.01 RD



26-50-14
M-\$114 C-\$396
10-.01 RD



26-50-15
M-\$129 C-\$807
9-.01 RD, 5-.015 RD,
5-.02 RD



26-50-16
M-\$249 C-\$1212
16-.005 RD, 12-.03 RD



26-50-17
M-\$240 C-\$753
24-.01 RD



26-50-18
M-\$228 C-\$3396
1-.18 RD, 11-.10 RD



26-50-19
M-\$141 C-\$1317
15-.03 RD, 1-.05 RD



26-50-20
M-\$144 C-\$1620
16-.04 RD



26-50-21
A. M-\$81 C-\$609
16-.0125 RD
B. M-\$105 C-\$879
25-.015 RD
C. M-\$246 C-\$1584
33-.02 RD



26-50-22
M-\$141 C-\$734
16-.015 RD

Available in Platinum and 18 Kt

14 Kt Diamond Crosses & Religious Pieces



26-51-1
M-\$186 C-\$1425
1-.10 PC, 10-.05 RD



26-51-2
M-\$189 C-\$3399
11-.125 RD



26-51-3
M-\$123 C-\$1641
11-.07 RD



26-51-4
M-\$216 C-\$369
2-.0175 RD, 1-.025 RD



26-51-5
M-\$156 C-\$219
3-.01 RD



26-51-6
M-\$270 C-\$3528
1-.40 PC, 40-.015 RD



26-51-7
\$312



26-51-8
M-\$84 C-\$165
1-.035 RD



26-51-9
M-\$228 C-\$480
9-.01 RD



26-51-10
M-\$318 C-\$501
1-.07 PC



26-51-11
M-\$90 C-\$2874
1-.15 PC, 10-.07 SB



26-51-12
M-\$147 C-\$1218
16-.03 RD



26-51-13
M-\$177 C-\$417
4-.01 RD, 5-.015 RD



26-51-14
M-\$612 C-\$1818
1-.05 RD, 15-.03 RD



26-51-15
M-\$717 C-\$2763
1-.10 RD, 15-.06 RD



26-51-16
M-\$681 C-\$4458
16-.10 RD



26-51-17
M-\$774 C-\$5766
1-.20 RD, 15-.12 RD



26-51-18
M-\$987 C-\$2574
11-.07 RD



26-51-19
M-\$141 C-\$1254
11-.05 RD



26-51-20
\$582



26-51-21
\$423



26-51-22
M-\$378 C-\$591
6-.0175 RD



26-51-23
\$246



26-51-24
\$348



26-51-25
A. M-\$189 C-\$1326
1-.025 RD, 1-.015 RD, 37-.01 RD
B. M-\$384 C-\$3381
42-.03 RD



26-51-26
M-\$186 C-\$1197
11-.03 RD, 6-.015 RD

14 Kt Men's Diamond Rings

Available in Platinum and 18 Kt



26-52-1
M-\$672 C-\$1185
1-.10 RD, 2-.07 RD



26-52-2
M-\$636 C-\$1200
3-.08 RD



26-52-3
M-\$822 C-\$3696
3-.25 RD



26-52-4
M-\$591 C-\$3369
6-.16 RD



26-52-5
M-\$672 C-\$1851
5-.10 RD



26-52-6
A. M-\$690 C-\$1224
3-.08 RD
B. M-\$738 C-\$2127
3-.16 RD
C. M-\$903 C-\$4713
3-.33 RD



26-52-7
M-\$567 C-\$1062
5-.05 RD



26-52-8*
C-\$6735
9-.21 RD



26-52-9*
C-\$1773
8-.06 RD



26-52-10*
C-\$5217
88-.015 RD



26-52-11*
C-\$4317
72-.0125 RD



26-52-12*
C-\$5904
72-.025 RD



26-52-13*
C-\$2340
27-.025 RD



26-52-14*
C-\$3861
37-.025 RD



26-52-15
M-\$516 C-\$1323
3-.10 PC



26-52-16
M-\$423 C-\$3519
5-.20 RD



26-52-17
M-\$579 C-\$3826
1-.25 RD, 2-.20 RD,
2-.18 RD



26-52-18
M-\$714 C-\$1188
4-.06 RD



26-52-19
M-\$342 C-\$372
1-.015 RD



26-52-20
M-\$402 C-\$468
1-.03 RD



26-52-21
M-\$672 C-\$1236
3-.08 RD



26-52-22
M-\$471 C-\$1926
5-.12 RD HOLLOW



26-52-23
M-\$717 C-\$1242
5-.05 RD



26-52-24
M-\$558 C-\$1887
3-.15 RD HOLLOW



26-52-25
M-\$540 C-\$2427
3-.20 RD HOLLOW

Available in Platinum and 18 Kt

14 Kt Men's Diamond Rings



26-53-1
M-\$585 C-\$1149
3-.08 RD



26-53-2
M-\$624 C-\$2178
3-.18 RD HOLLOW



26-53-3
M-\$558 C-\$2607
24-.04 RD



26-53-4
M-\$333 C-\$345
.005 RD



26-53-5
M-\$474 C-\$1320
12-.015 RD, 4-.06 RD



26-53-6
M-\$558 C-\$1746
5-.10 RD HOLLOW



26-53-7
M-\$900 C-\$1350
.15 RD



26-53-8
M-\$687 C-\$861
2-.04 RD



26-53-9
M-\$711 C-\$1317
.20 RD HOLLOW



26-53-10
M-\$792 C-\$1728
5-.08 RD



26-53-11
M-\$462
.25 to 1.00 CT



26-53-12
M-\$504
.75 to 1.00 CT



26-53-13
M-\$615
1.50 to 2.00 CT



26-53-14
M-\$924
2.50 to 3.00 CT



26-53-15
M-\$612 S-\$1164
.10 to .50 CT, 3-.03 RD
4-.04 RD HOLLOW



26-53-16
M-\$507 C-\$1470
.25 RD



26-53-17*
A. C-\$2220
.15 RD
B. C-\$2784
.20 RD
C. C-\$3537
.25 RD



26-53-18*
A. C-\$2097
.10 RD
B. C-\$2667
.15 RD
C. C-\$3456
.20 RD



26-53-19
M-\$516 C-\$1161
.20 RD HOLLOW



26-53-20*
A. C-\$1305
.10 RD
B. C-\$1749
.15 RD
C. C-\$2187
.20 RD
D. C-\$2922
.25 RD



26-53-21
M-\$594
35 to .75 CT HOLLOW



26-53-22
M-\$573 C-\$672
.05 RD



26-53-23
M-\$483
.25 to .65 CT HOLLOW



26-53-24
M-\$330
.12 to .50 CT HOLLOW



26-53-25
M-\$552
.75 to 2.00 CT HOLLOW



26-53-26
M-\$402
.12 to .50 CT HOLLOW

*Available Complete Only



14 Kt Men's Diamond Rings

Available in Platinum and 18 Kt



Solid

26-54-1

- | | |
|----------|-----------|
| A. \$510 | E. \$714 |
| .25 CT | 2.00 CT |
| B. \$549 | F. \$822 |
| .50 CT | 3.00 CT |
| C. \$591 | G. \$1293 |
| .75 CT | 4.00 CT |
| D. \$657 | H. \$1303 |
| 1.00 CT | 5.00 CT |



Hollow

26-54-2

- | | |
|----------|----------|
| A. \$483 | E. \$648 |
| .25 CT | 2.00 CT |
| B. \$492 | F. \$714 |
| .50 CT | 3.00 CT |
| C. \$510 | G. \$714 |
| .75 CT | 4.00 CT |
| D. \$510 | H. \$879 |
| 1.00 CT | 5.00 CT |



26-54-3

- | | |
|----------|----------|
| A. \$516 | E. \$516 |
| .18 CT | 2.00 CT |
| B. \$459 | F. \$777 |
| .50 CT | 3.00 CT |
| C. \$486 | G. \$777 |
| .75 CT | 4.00 CT |
| D. \$510 | H. \$915 |
| 1.00 CT | 5.00 CT |



Solid

26-54-4

- | | |
|----------|-----------|
| A. \$621 | F. \$867 |
| .25 CT | 2.00 CT |
| B. \$672 | G. \$906 |
| .50 CT | 2.50 CT |
| C. \$702 | H. \$948 |
| .75 CT | 3.00 CT |
| D. \$702 | I. \$987 |
| 1.00 CT | 3.50 CT |
| E. \$753 | J. \$1029 |
| 1.50 CT | 4.00 CT |



Hollow

26-54-5

- | | | |
|----------|----------|----------|
| A. \$549 | E. \$753 | H. \$879 |
| .25 CT | 1.50 CT | 3.00 CT |
| B. \$600 | F. \$798 | I. \$921 |
| .50 CT | 2.00 CT | 3.50 CT |
| C. \$633 | G. \$840 | J. \$948 |
| .75 CT | 2.50 CT | 4.00 CT |
| D. \$666 | | |
| 1.00 CT | | |



Solid

26-54-6

- | | |
|-----------|------------|
| A. \$630 | C. \$744 |
| 10 x 8 OV | 12 x 10 OV |
| B. \$672 | D. \$687 |
| 11 x 9 OV | 14 x 12 OV |



26-54-7

\$594
1.00 CT HOLLOW



26-54-8

\$903
1.00 CT HOLLOW



26-54-9

\$771
.50 CT HOLLOW



26-54-10

\$774
.50 to 1.00 CT HOLLOW



26-54-11

\$540
.75 to 1.00 CT SOLID



26-54-12

\$750
1-.20 RD,
16-.05 RD SOLID



26-54-13

\$906
1-.40 RD,
16-.10 RD SOLID



26-54-14

\$495
1-.40 RD,
2-.15 RD HOLLOW



26-54-15

\$495
1-.20 RD, 2-.12 RD
HOLLOW



26-54-16

M-\$681 C-\$1956
3-.15 RD HOLLOW



26-54-17

- | | | | | |
|------------|----------|------------|------------|-------------|
| A. M-\$450 | C-\$975 | E. M-\$744 | C-\$5079 | H. M-\$858 |
| 7-.035 RD | | 7-.20 RD | | 7-.40 RD |
| B. M-\$540 | C-\$1506 | F. M-\$744 | C-\$7470 | I. M-\$996 |
| 7-.07 RD | | 7-.25 RD | | 7-.50 RD |
| C. M-\$558 | C-\$2196 | G. M-\$750 | C-\$11,724 | J. M-\$1230 |
| 7-.10 RD | | 7-.35 RD | | 7-.65 RD |
| D. M-\$558 | C-\$3585 | | | |
| 7-15 RD | | | | |



26-54-18

M-\$732 C-\$2895
9-.10 RD SOLID



26-54-19

M-\$765 S-\$1032
.50 to 2.00 CT,
4-.03 RD HOLLOW



26-54-20

\$843
.50 to 2.00 CT SOLID



26-54-21

\$831
.50 to 2.00 CT
HOLLOW



26-54-22

\$1,005
.50 to 3.00 CT
HOLLOW



26-54-23

\$696
.25 to 3.00 CT
HOLLOW



26-54-24

\$583
.25 to 1.00 CT
HOLLOW



26-54-25

\$585
.25-1.00 CT
SOLID



26-54-26

\$540
.25 to 1.00 CT
HOLLOW



26-54-27

M-\$681 S-\$813
.50 to 2.00 CT, 4-.01 RD
HOLLOW



26-54-28

\$693
.50 to 2.00 CT
HOLLOW



26-54-29

\$942
.75 to 2.00 CT
HOLLOW



26-54-30

\$654 S-\$771
.25 to 1.00 CT, 2-.02 RD
HOLLOW



26-54-31

\$822
.50 to 3.00 CT SOLID

Available in Platinum and 18 Kt

Onyx Rings



26-55-1
\$417
9 x 7mm



26-55-2
M-\$342 C-\$486
10 x 8mm, 2-.015 RD,
2-.02 RD



26-55-3
M-\$468 C-\$639
11 X 9 OVAL,
8-.01 RD



26-55-4
\$549
16 x 12 ONYX



26-55-5
\$354
12 x 10 ONYX



26-55-6
M-\$492 C-\$540
4-.005 RD



26-55-7
M-\$384 C-\$408
9 x 7 ON,
2-.005 RD



26-55-8
M-\$417 C-\$441
14 x 12 ON,
2-.005 RD



26-55-9
M-\$549 C-\$645
12 x 12 SQUARE,
8-.005 RD



26-55-10
\$585
10 x 8mm



26-55-11
\$531
12 x 10mm



26-55-12
\$777
14 x 12mm



26-55-13
M-\$516 C-\$780
12X10mm, 4-.03 RD



26-55-14
M-\$690 C-\$1317
12 x 10mm,
10-.025 RD



26-55-15
\$807
12 x 10mm



26-55-16
M-\$534 C-\$1305
10 x 8mm, 2-.02 RD,
8-.03 RD



26-55-17
M-\$744 C-\$2277
14 x 10mm , 20-.03 RD



26-55-18
\$633
16 x 14mm



26-55-19
M-\$741 C-\$1041
16 x 14mm, 4-.03 RD



26-55-20
M-\$612 C-\$693
9 x 7mm , 1-.03 RD



26-55-21
M-\$405 C-\$822
10 x 8mm, 6-.03 RD



26-55-22
M-\$489 C-\$1131
10 x 8mm, 12-.025 RD



Available in Platinum and 18 Kt

Onyx Rings



26-56-1

M-\$441 C-\$738
10 x 8mm, 5-.02 RD



26-56-2

M-\$576 C-\$1137
12 x 10mm, 6-.035 RD



26-56-3

M-\$582 C-\$951
11 x 7mm, 5-.025 RD



26-56-4

M-\$510 C-\$678
12 x 10mm, 2-.03 RD



26-56-5

M-\$441 C-\$540
12 x 10mm, 2-.015 RD



26-56-6

M-\$402 C-\$483
12 x 10mm, 2-.01 RD



26-56-7

M-\$417 C-\$465
9 x 7mm



26-56-8

M-\$372 C-\$411
12 x 10mm, 1-.01 RD



26-56-9

M-\$540 C-\$579
12 x 10mm, 1-.01 RD



26-56-10

\$441
12 X 10 ON 9mm
OLD ENGLISH



26-56-11

M-\$558 C-\$597
16 x 12mm, 1-.01 RD

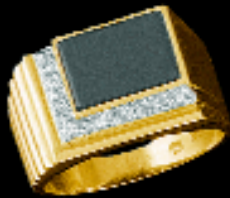

26-56-12

M-\$486 C-\$795
SPECIAL ONYX, 8-.01 RD



26-56-13

M-\$828 C-\$1827
SPECIAL ONYX, 9-.04 RD



26-56-14

M-\$732 C-\$1332
SPECIAL ONYX, 4-.06 RD



26-56-15

M-\$657 C-\$2667
9 x 4mm, 3-.20 RD



26-56-16

M-\$429 C-\$1209
13 x 3.5mm, 10-.03 RD



26-56-17

M-\$441 C-\$564
11 x 7mm, 1-.03 RD



26-56-18

M-\$318 C-\$456
10 x 8mm, 2-.02 RD



26-56-19

M-\$471 C-\$519
SPECIAL ONYX



26-56-20

M-\$495 C-\$597
16 x 14mm, 1-.05 RD



26-56-21

M-\$363 C-\$480
9 x 5mm, 3-.01 RD

Available in Platinum and 18 Kt

Onyx Rings



26-57-1
M-\$372 C-\$387
18 x 9mm



26-57-2
M-\$402 C-\$417
20 x 10mm



26-57-3
M-\$282 C-\$321
18 x 9mm, 1-.01 RD



26-57-4
M-\$246 C-\$261
6 x 4mm



26-57-5
M-\$384 C-\$399
10 x 8mm



26-57-6
M-\$354 C-\$369
12 x 10mm



26-57-7
M-\$384 C-\$399
14 x 12mm



26-57-8
M-\$528 C-\$543
16 x 12mm



26-57-9
M-\$516 C-\$531
16 x 12mm



26-57-10
M-\$459 C-\$474
18 x 13mm



26-57-11
M-\$300 C-\$315
10 x 8mm



26-57-12
M-\$321 C-\$336
12 x 10mm



26-57-13
M-\$417 C-\$432
12 x 10mm



26-57-14
M-\$444 C-\$459
14 x 12mm



26-57-15
M-\$549 C-\$564
16 x 12mm



26-57-16
M-\$411 C-\$480
14 x 12mm, 1-.01 RD



26-57-17
M-\$585 C-\$654
14 x 12mm, 1-.01 RD



26-57-18
M-\$468 C-\$522
16 x 12mm, 1-.01 RD



26-57-19
M-\$765 C-\$834
16 x 12mm, 1-.01 RD



26-57-20
M-\$648 C-\$663
14 x 12mm



26-57-21
M-\$381 C-\$426
16 X 8mm

Available in Platinum and 18 Kt

Signet Rings



26-58-1
\$756
2-9.5mm SQ SOLID



26-58-2
\$639
2-8mm SOLID



26-58-3
\$921
2-10.5x9 mm SOLID



26-58-4
\$384
2-7x7 SQ SOLID



26-58-5
\$942
20mm HOLLOW



26-58-6
\$1,290
18mm SOLID



26-58-7
\$921
17mm SOLID



26-58-8
\$540
14mm HOLLOW



26-58-9
\$498
13mm SOLID



26-58-10
\$402
12mm SOLID



26-58-11
\$246
10mm SOLID



26-58-12
\$246
10mm SOLID



26-58-13
\$171
9mm HOLLOW



26-58-14
\$510
9x17 mm SOLID



26-58-15
\$573
11x17 mm SOLID



26-58-16
\$456
14x9 mm SOLID



26-58-17
\$456
9x12 mm SOLID



26-58-18
\$309
8x13 mm SOLID



26-58-19
\$216
6x11 mm SOLID



26-58-20
\$219
FILAGREE



26-58-21
\$309
2-9x8 mm HEARTS



26-58-22
\$246
8x8 mm HEART SOLID



26-58-23
\$183
7x7 mm HEART



26-58-24
\$183
7x7 mm HEART SOLID

Available in Platinum and 18 Kt

Signet Rings



26-59-1
\$540
15x19 mm HOLLOW



26-59-2
\$1,044
11x18 mm SOLID



26-59-3
\$927
10x18 mm SOLID



26-59-4
\$594
10x15 mm SOLID



26-59-5
\$594
11x18 mm HOLLOW



26-59-6
\$612
9x15 mm SOLID



26-59-7
\$456
6x16 mm SOLID



26-59-8
\$426
7x13 mm SOLID



26-59-9
\$402
12x7 mm SOLID



26-59-10
\$372
7x13 mm SOLID



26-59-11
\$417
7x13 mm SOLID



26-59-12
\$246
6x12 mm SOLID



26-59-13
\$204
6x10 mm SOLID



26-59-14
\$1,089
17x14 mm SOLID



26-59-15
\$858
15x13 mm SOLID



26-59-16
\$480
10x11 mm SOLID



26-59-17
\$1,044
8x16 mm HOLLOW



26-59-18
\$774
14x16 mm HOLLOW



26-59-19
\$618
13mm SOLID



26-59-20
\$480
13mm HOLLOW



26-59-21
\$267
8x10 mm SOLID



26-59-22
\$261
8x7 mm SOLID



26-59-23
\$960
13x15 mm SOLID



26-59-24
\$789
15mm SOLID



26-59-25
\$510
14mm HOLLOW



26-59-26
\$552
13x12 mm SOLID

Available in Platinum and 18 Kt

Signet Rings



26-60-1
\$456
13x11 mm SOLID



26-60-2
\$258
11x9 mm SOLID



26-60-3
\$291
10x8 mm SOLID



26-60-4
\$153
7x6 mm SOLID



26-60-5
\$417
14x12 mm SOLID



26-60-6
\$300
10x8 mm SOLID



26-60-7
\$264
12x8 mm SOLID



26-60-8
\$162
7x6 mm SOLID



26-60-9
M-\$258 C-\$279
6x9 mm,
1-.01 RD HOLLOW



26-60-10
\$828
26x18 mm HOLLOW



26-60-11
\$744
21x15 mm SOLID



26-60-12
\$873
20x15 mm SOLID



26-60-13
\$378
18x13mm HOLLOW



26-60-14
\$624
21x17mm HOLLOW



26-60-15
\$1,113
19x16mm SOLID



26-60-16
\$780
14x18 mm SOLID



26-60-17
\$1,161
19x16mm SOLID



26-60-18
\$516
16x13 mm SOLID



26-60-19
\$750
15x13mm SOLID



26-60-20
\$558
16x13 mm SOLID



26-60-21
\$534
14x11 mm SOLID



26-60-22
\$711
14x13 mm SOLID



26-60-23
\$480
13x11 mm SOLID



26-60-24
\$285
14x10 mm SOLID



26-60-25
\$372
12x10 mm SOLID



26-60-26
\$282
13x9 mm SOLID

General Information

Terms- Net 30 to accounts with an approved credit application. We may require prepayment or COD if credit is not established. We also accept most major credit cards (see credit card authorization). All JBT #1 rated accounts will be given a credit limit of \$500 until proper credit approval. A finance charge of 1 1/2% monthly will be added to past due accounts and all orders will be held until account is paid.

Orders- Please make copies of the enclosed order form and use the form for all orders. Many items are in stock for immediate delivery. Handmade wedding rings are custom made and will require approximately 2 weeks for delivery. Most items in this catalog can be made in white or yellow gold and are available in 14kt, 18kt and Platinum.

Cancellations- Cancellations must be received within 48 hrs of your order. You will be liable for all expenses incurred in the manufacturing of that order after the 48 hrs has expired.

Prices- All prices in this catalog are triple keystone and are based on a gold market of \$450-\$500 and a platinum market of \$50-\$900. Prices for ladies rings include finger sizes up to size 8 and gents rings up to size 10. Larger sizes available at an additional cost.

Shipping- All shipping charges additional. All merchandise will be shipped UPS 2nd Day unless otherwise requested.

Returns- Defective merchandise will be accepted within 15 days of the invoice date and must be accompanied by a copy of the invoice. Special order merchandise is custom made and is not returnable. All other returns will be subjected to a 15% restocking charge and no credit will be issued for shipping charges.

ABBREVIATIONS

PL – Platinum	SB – Straight Baguette
GM – Gents Mounting (sizes 8-10)	TB – Tapered Baguette
LM – Ladies Mounting (sizes 4-7)	PC – Princess Cut
M – Mounting	TR – Trillion
C – Complete	EC – Emerald Cut
S – Semi Mounted	MQ – Marquis Cut
GD – Gents Complete Ring	PS – Pear Shape
LD – Ladies Complete Ring	OV – Oval Cut
MM – Millimeter Width	SAPP – Sapphire
RD – Round Melee	SQ – Square

- Many styles in this catalog are protected by copyright
- No part of this book may be reproduced in any form without permission from Ptak Brothers Jewelry, Inc.
- Prices in this catalog supercede all prior pricing and are subject to change
- Any errors in this catalog are subject to correction by Ptak Brothers Jewelry, Inc.
- All diamond weights are approximate
- No memorandums
- All items are enlarged to show detail

PTAK BROTHERS JEWELRY, INC.

Office: 64 W 48th St. Ste.#1505
New York, NY 10036

Phone: 212-869-8110

Fax: 212-869-6586

1-800-345-Ptak

1-800-Ptak-Fax

Showroom: 15W 47th St.
Ground Floor

New York, NY 10036

.00



*P*tak Bros.
JEWELRY, INC.

PTAK BROS. JEWELRY INC.
64 West 48th Street, Suite 1505
New York, NY 10036

Showroom:
15 West 47th Street
New York, NY 10036

Customer Service:
1-800-345-PTAK
(7825)
(212) 869-8110

24 Hour Fax:
1-800-PTAK-FAX
(782-5329)
(212) 869-6586



Website: www.ptakbrothers.com email: rings@ptakbrothers.com