

# SUMMIT

Porcelain

 ARCHITESSA  
an Architectural Ceramics brand



**Mountain | V2**



63x63 NAT RECT | #203267E \*  
48x48 NAT RECT | #200330E \*  
24x48 NAT RECT | #201990E  
12x24 NAT BOLD | #79965ET

Single Bullnose  
3x12 NAT BN #79999ET

**Moon | V2**



63x63 NAT RECT | #203265E \*  
48x48 NAT RECT | #200326E \*  
24x48 NAT RECT | #201989E  
12x24 NAT BOLD | #79964ET

Single Bullnose  
3x12 NAT BN #79998ET

**City | V2**



63x63 NAT RECT | #203263E \*  
48x48 NAT RECT | #200328E \*  
24x48 NAT RECT | #201984E  
12x24 NAT BOLD | #79959ET

Single Bullnose  
3x12 NAT BN #79993ET

**Heaven | V2**



48x48 NAT RECT | #200685E \*  
24x48 NAT RECT | #201987E  
12x24 NAT BOLD | #79962ET

Single Bullnose  
3x12 NAT BN #79996ET

**Forest | V2**



48x48 NAT RECT | #200688E \*  
24x48 NAT RECT | #201986E \*  
12x24 NAT BOLD | #79961ET

Single Bullnose  
3x12 NAT BN #79995ET

**Home | V2**

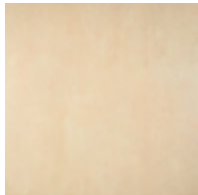

48x48 NAT RECT | #200686E \*  
24x48 NAT RECT | #201988E \*  
12x24 NAT BOLD | #79963ET

Single Bullnose  
3x12 NAT BN #79997ET

**Cliff | V2**

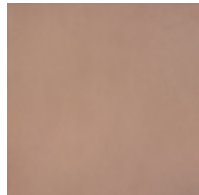

48x48 NAT RECT | #200687E \*  
24x48 NAT RECT | #201985E \*  
12x24 NAT BOLD | #79960ET

Single Bullnose  
3x12 NAT BN #79994ET

\* Special Order

**Mos Sq 2x2  
Mountain | V2**



12x12 NAT TEL  
#80010ET

**Mos Sq 2x2  
Moon | V2**

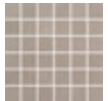

12x12 NAT TEL  
#80009ET

**Mos Sq 2x2  
City | V2**

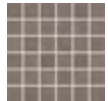

12x12 NAT TEL  
#80004ET

**Mos Sq 2x2  
Heaven | V2**

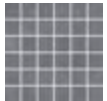

12x12 NAT TEL  
#80007ET

**Mos Sq 2x2  
Forest | V2**

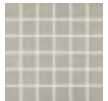

12x12 NAT TEL  
#80006ET

**Mos Sq 2x2  
Home | V2**



12x12 NAT TEL  
#80008ET

**Mos Sq 2x2  
Cliff | V2**



12x12 NAT TEL  
#80005ET



City | Forest

**TECH DATA**

Finish	Freeze Resistant	Shade Variation	Color Body	Water Absorption	Stain Resistant	DCOF AcuTest	Chemical Resistant	Breaking Strength	Abrasion Resistance
NAT	Resistant	V2	N/A	≤0.5%	Class A	≥0.42	Class A	≥275lbf	IV

**PACKING INFO**

Product Size Inches	Actual Size	THICKNESS MM	LBS/ CARTON	PCS/ CARTON	SF/ CARTON	SF/ PALLET	LBS/ PALLET	CARTON/ PALLET
2x2 Mosaic	11.73x11.73	7.5	35.01	10	9.49	431.78	1,310.71	36
12x24	11.87x23.87	7.5	55.58	9	17.60	563.20	1,823.22	32
24x48	23.56x47.19	10	72.75	2	15.39	492.48	2,378.79	32
48x48	47.19x47.19	10	74.30	1	15.39	646.38	3,170.25	42
63x63	62.93x62.93	6	80.47	1	27.45	686.25	2,061.32	25

For reference only.

**AREAS OF USAGE**

Classification	Reference Category	Suitable
Interior, Dry	ID	√
Interior, Wet	IW	√
Interior, Wet Plus	IW+	√ 2x2
Exterior, Wet	EW	
Oils/Greases	O/G	

**FORMATS**



**GROUT JOINT**

The recommended grout joint:	
1/8 RECT	3/16 BOLD