

# HOLLOW

Porcelain



## ARCHITESSA

an Architectural Ceramics brand



**Araucaria Clara | V2**



8x40 NAT BOLD  
#79009ET

**Araucaria Clara Mosaic Plank**



7x26 NAT TEL  
#79130ET

**Jacaranda Patina | V4**



8x40 NAT BOLD  
#79007ET

**Jacaranda Patina Mosaic Plank**



7x26 NAT TEL  
#79128ET

**Canela Dourada | V2**



8x40 NAT BOLD  
#79002ET

**Canela Dourada Mosaic Plank**



7x26 NAT TEL  
#79125ET

**Californian Wood | V4**



8x40 NAT BOLD  
#79001ET

**Californian Wood Mosaic Plank**



7x26 NAT TEL  
#79124ET

**Ibirapuera Mix | V4**



8x40 NAT BOLD  
#79000ET

**Ibirapuera Mix Mosaic Plank**



7x26 NAT TEL  
#79123ET

**Araucaria Gris | V2**

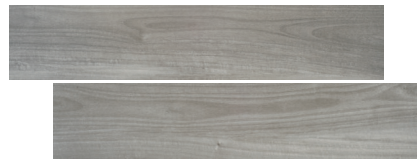

8x40 NAT BOLD  
#79008ET

**Araucaria Gris Mosaic Plank**



7x26 NAT TEL  
#79129ET

**Sequoia Mix | V4**

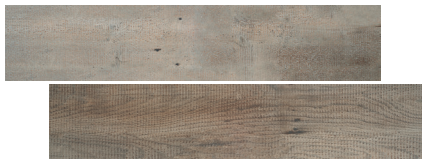

8x40 NAT BOLD  
#79006ET

**Sequoia Mix Mosaic Plank**



7x26 NAT TEL  
#79127ET

**Canela Greige | V2**

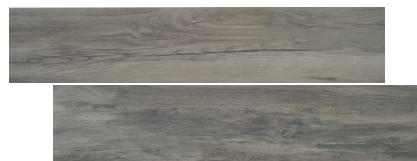

8x40 NAT BOLD  
#79005ET

**Canela Greige Mosaic Plank**



7x26 NAT TEL  
#79126ET

## TECH DATA

Freeze Resistant	Shade Variation	Color Body	Water Absorption	Stain Resistant	DCOF AcuTest	Chemical Resistant	Mohs Hardness
Resistant	V2   V4	√	≤ 0.5%	Resistant	≥ 0.42	Resistant	7

## PACKING INFO

Product Size Inches	THICKNESS MM	LBS/ CARTON	PCS/ CARTON	SF/ CARTON	SF/ PALLET	LBS/ PALLET	CARTON/ PALLET
8x40	8	54.82	7	15.07	542.5	2,024	36
Mosaic Plank	8	7	2	1.82	98.28	428	54

## USAGE INFORMATION

- > Suitable for commercial and residential wall and flooring.
- > Suitable for all interior applications.
- > Suitable for all exterior wall applications.

Application	Residential	Commercial	Industrial
Floors	√	√	
Wall & Backsplash	√	√	√
Counters	√		

## FORMATS



8x40

7x26



Canela Greige