



# The School of Making



## Custom DIY: Project Selection Guide

# INDEX

INTRODUCTION

CHOOSE YOUR PROJECT

TOPS

DRESSES

BOTTOMS

OUTERWEAR

ACCESSORIES

HOME AND OTHER

CHOOSE YOUR SIZE

CHOOSE YOUR TECHNIQUE

BEGINNER

INTERMEDIATE

ADVANCED

CHOOSE YOUR FABRIC COLORS

CHOOSE YOUR STENCIL DESIGN

CHOOSE YOUR PAINT

FABRIC COLORS WITH TONAL PAINT

FABRIC COLORS WITH METALLIC PAINT

CHOOSE YOUR THREAD

CUSTOM DIY THREAD CALCULATOR

CHOOSE YOUR EMBROIDERY FLOSS

CUSTOM DIY EMBROIDERY FLOSS CALCULATOR

CHOOSE YOUR ELASTIC COLOR



Our current selection of DIY Kits offers many garment styles with a variety of color and notions choices in our online store. However, we understand that often there's no better design than your own personal expression. Being involved in the design process can be as fulfilling as creating your garment, so we hope this guide filled with garment descriptions and design tools will enrich your making experience. You will find fit descriptions of each garment offered as well as dimensions for home projects, fabric colors, thread colors, paint options, and more.

If you would like help with this process, send us an email or give us a call between 8:00am and 4:30pm CST.

Email: [orders@alabamachanin.com](mailto:orders@alabamachanin.com)

Phone: +1-256-760-1090

## CHOOSE YOUR PROJECT: TOPS



### A-LINE TOP

The A-Line Top looks great over pants or a skirt and under a cardigan. The sleeveless top is fitted at the bust with a generous flare to the bottom hem. It measures approximately 25" from shoulder to hem. Instructions found on page 19 of [Alabama Studio Sewing Patterns](#).

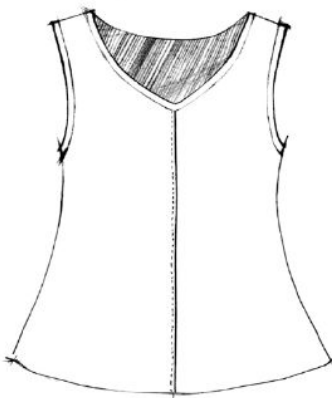

### ALABAMA SWEATER CROP TOP

This top features a V-neckline and is loosely fitted through the bust with a generous flare to the hem. Sleeveless, cap, short, 3/4, and long sleeve options. Top measures approximately 23" in length. Instructions found on page 19 of [Alabama Studio Sewing Patterns](#).



### A-LINE TUNIC

The A-Line Tunic works well with your existing wardrobe. It can be worn as a mini-dress or paired with a straight skirt and heels for day or night. The sleeveless tunic measures approximately 29" from shoulder to hem. Instructions found on page 19 of [Alabama Studio Sewing Patterns](#).

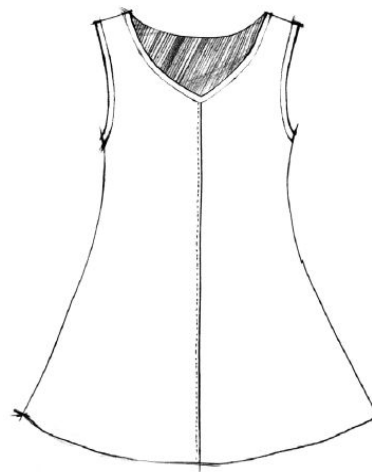

### ALABAMA SWEATER TOP

This top features a V-neckline and is loosely fitted through the bust with a generous flare to the hem. Sleeveless, cap, short, 3/4, and long sleeve options. Top measures approximately 26" in length. Instructions found on page 19 of [Alabama Studio Sewing Patterns](#).

## CHOOSE YOUR PROJECT: TOPS

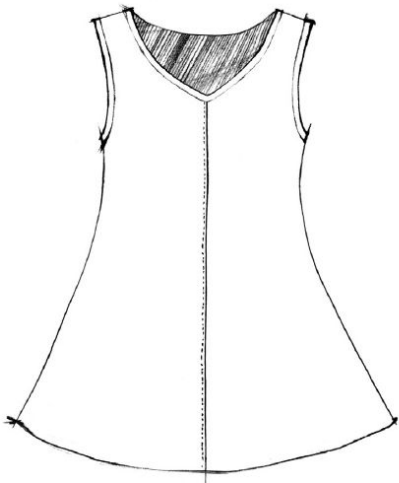

### ALABAMA SWEATER TUNIC

This tunic features a V-neckline and is loosely fitted through the bust with a generous flare to the hem. Sleeveless, cap, short, 3/4, and long sleeves available. Measures approximately 29" in length. Instructions found on page 19 of [Alabama Studio Sewing Patterns](#)

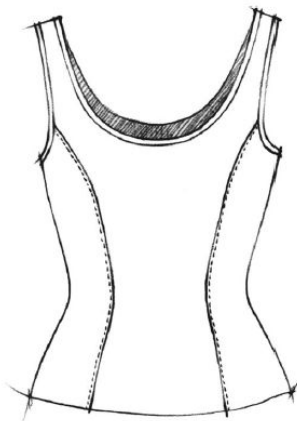

### CAMISOLE TOP

This top has thin straps, a revealing neckline, and a scooped-out back. The fitted bust and nipped in waist provide support, and the top flares slightly from the waist. Measures 25" from shoulder. Instructions found on page 80 of [Alabama Studio Style](#).



### CAMISOLE BABY DOLL TOP

This top has thin straps, a revealing neckline, and a scooped-out back. It has a ruffle sewn at the bustline. Measures approximately 27.5" from shoulder to hem. Instructions on page 57 of [Alabama Studio Sewing + Design](#).

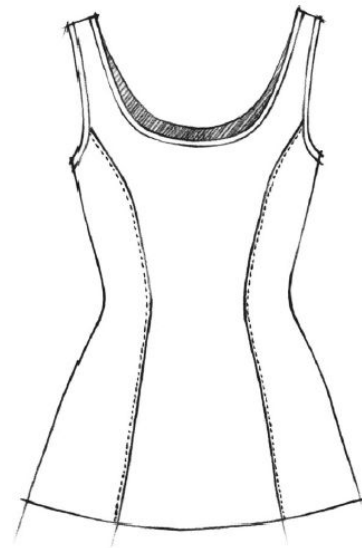

### CAMISOLE TUNIC

This top has thin straps, a revealing neckline, and a scooped-out back. The fitted bust and nipped in waist provide support, and the top flares slightly from the waist. Measures 31" from shoulder. Instructions found on page 80 of [Alabama Studio Style](#).

## CHOOSE YOUR PROJECT: TOPS

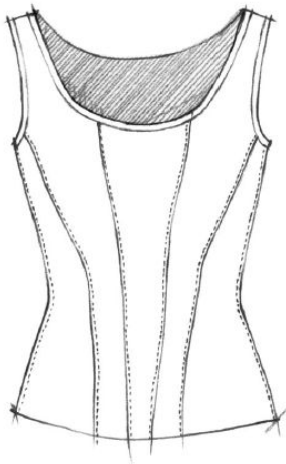

### CORSET

This fitted top is designed to show off a woman's best assets and enhance her natural curves. It features a low-cut front and slight high-low hem. Measures 22.5" from centerback neck. Instructions found on page 146 of [Alabama Stitch Book](#).

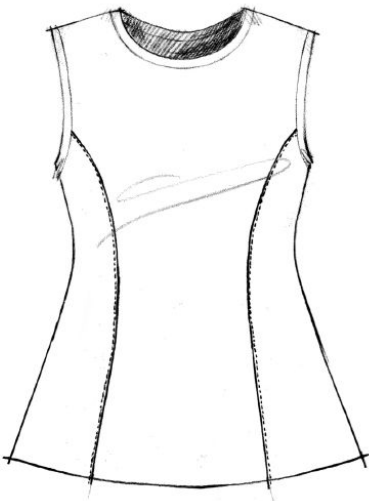

### FACTORY TUNIC

This tank features a high neckline, princess seams, and a flared shape. Sleeveless, cap, short, 3/4, and fluted long sleeve options. Measures approximately 30.5" from shoulder to hem. Instructions found on page 80 of [Alabama Studio Style](#).

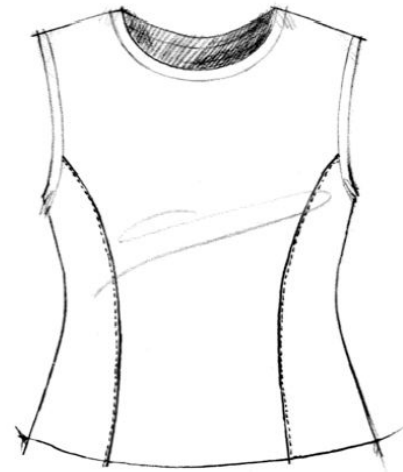

### FACTORY TANK

This tank features a high neckline, princess seams, and a flared shape. Sleeveless, cap, short, 3/4, and fluted long sleeve options. Measures approximately 24" from shoulder to hem. Instructions found on page 80 of [Alabama Studio Style](#).



### FITTED BABY DOLL TOP

This top has thin straps, a scooped neckline, and a shaped center-front seam to give lift in the bust. The top is approximately 27.5" from the shoulder to the hem. Instructions on page 57 of [Alabama Studio Sewing + Design](#).

## CHOOSE YOUR PROJECT: TOPS



### FITTED TOP

This top has thin straps, a scooped neckline, and a shaped center-front seam to lift the bust. Fitted at the waist and flares slightly from the high hip. Measures 24" from shoulder to hem. Instructions on page 53 of [Alabama Studio Sewing + Design](#).

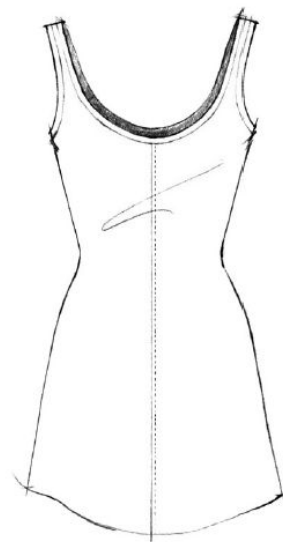

### FITTED TUNIC

This tunic has thin straps, a scooped neckline, and a shaped center-front seam to lift the bust. Fitted at the waist and flares slightly from the high hip. Measures 33" from shoulder to hem. Instructions on page 53 of [Alabama Studio Sewing + Design](#).

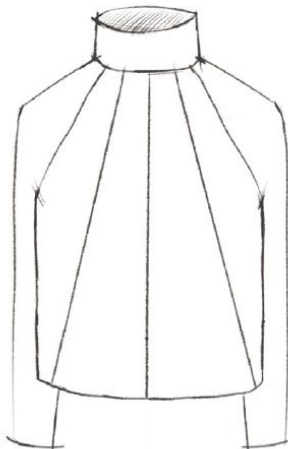

### FRACTAL TOP

This top offers a relaxed, yet refined fit with a unique panel design that brings visual interest to this modern style. Funnel and crew necklines are available, as well as your choice of short or elbow sleeves. Measures approximately 23".

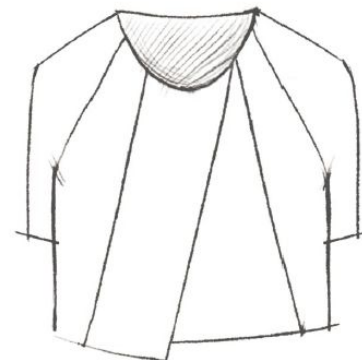

### FRACTAL CROSSOVER TOP

This top offers a relaxed, yet refined fit with a unique crossover design that brings visual interest to this modern style. It features a flattering scoop neckline, as well as your choice of short or elbow sleeves. Measures approximately 21".

## CHOOSE YOUR PROJECT: TOPS

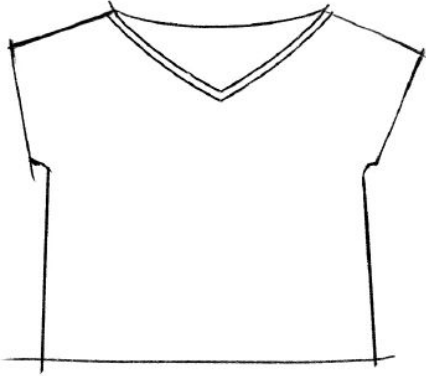

### FRANCES TOP

This top features drop shoulder sleeves and a relaxed fit. It makes an easy outfit with a pair of jeans. It has two neckline options (v-neck and collared) and two sleeve options (cap and short). Measures approximately 26" from shoulder to hem.

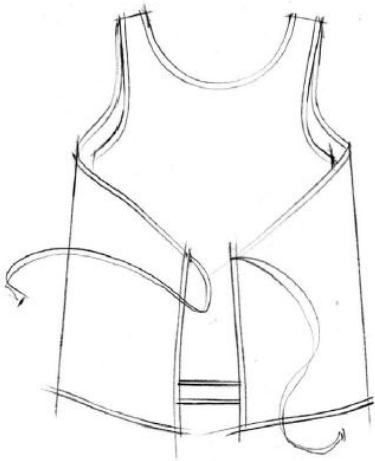

### MAGGIE TOP

This top features a high, crew neckline and is fitted across the bust. Two front panels snap in the back, and two back panels wrap around and tie just under the bust. Binding encased edges. Measures 23" from shoulder to hem.



### KEYHOLE TUNIC

This tunic is fitted at the bust with a generous flare through the hip to the hem, and features a keyhole detail at the neckline. It includes pockets and elbow-length sleeves. Measures 27" at center front and 36" to the lowest point on the sides.

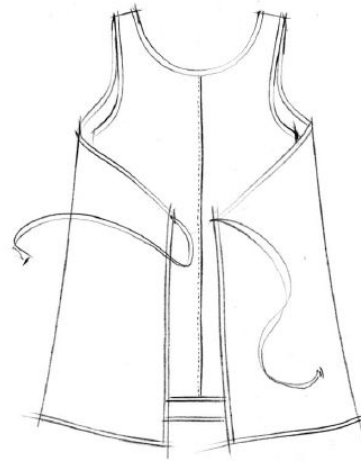

### MAGGIE TUNIC

This tunic features a high, crew neckline and is fitted across the bust. Two front panels snap in the back, and two back panels wrap around and tie just under the bust. Binding encased edges. Measures 30" from shoulder to hem.



## CHOOSE YOUR PROJECT: TOPS

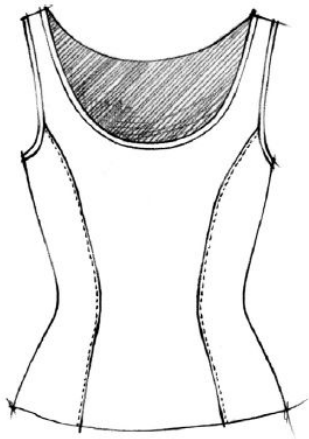

### TANK TOP

This top has a raised front and back neckline, a 2.75"-wide shoulder strap, fitted bust, shaped waist, and flared hem to accommodate the hips. Measures 25" from shoulder to hem. Instructions found on page 80 of [\*Alabama Studio Style\*](#).



### PANEL TANK

This tank features thin straps and a scooped out neckline on the front and back. It is fitted through the bust and has a generous flare from the waist to the hem. Measures approximately 25" from shoulder to hem.

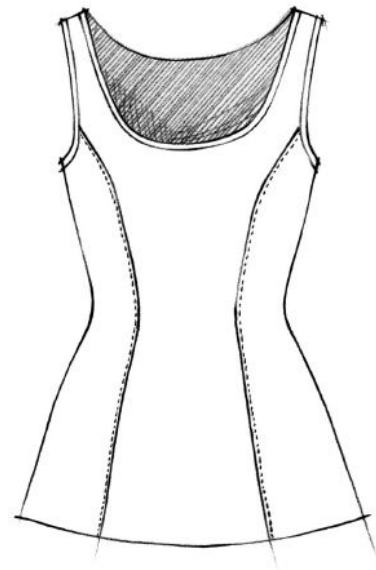

### TANK TUNIC

This top has a raised front and back neckline, a 2.75"-wide shoulder strap, fitted bust, shaped waist, and flared hem to accommodate the hips. Measures 31" from shoulder to hem. Instructions found on page 80 of [\*Alabama Studio Style\*](#).



### PANEL TUNIC

This tunic features thin straps and a scooped out neckline on the front and back. It is fitted through the bust and has a generous flare from the waist to the hem. Measures approximately 31" from shoulder to hem.

## CHOOSE YOUR PROJECT: TOPS



### THE SHIRT

A wardrobe staple, The Shirt offers long, cuffed sleeves, patch pockets at the chest, feminine princess seams that flatter the body, and snap closures down the front and at the cuff. Measures approximately 24”.

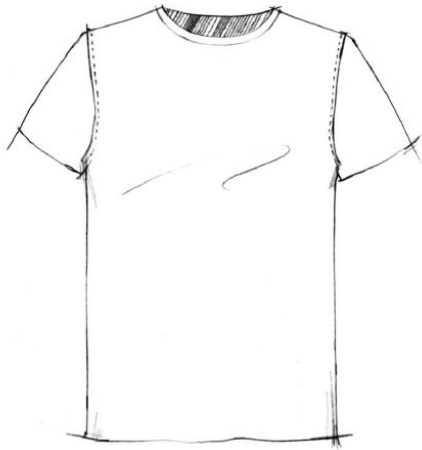

### UNISEX SHIRT

For men and women alike, this top has a straight waist and longer length than a standard T-shirt. Sleeveless, short, and long sleeve options are available. Measures 26” from shoulder to hem. Instructions on page 49 of [\*Alabama Studio Sewing + Design\*](#).

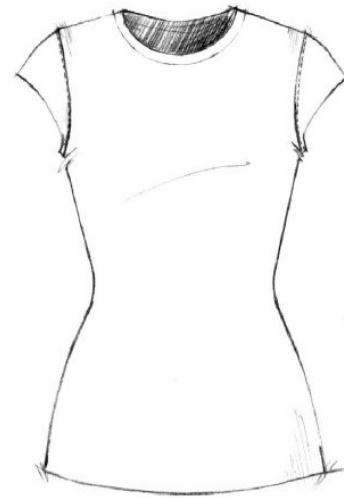

### T-SHIRT TOP

This top has a slightly fitted waist and longer length than a standard T-shirt. Sleeveless, cap, short, and long sleeve options are available. Measures 26” from shoulder to hem. Instructions on page 49 of [\*Alabama Studio Sewing + Design\*](#).

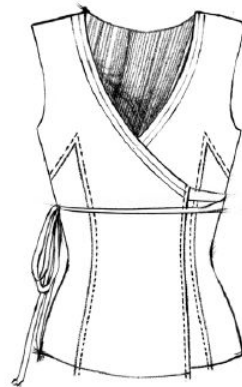

### WRAP TOP

This top features a wraparound style, v-neckline, and princess seams. Sleeveless, cap, short, 3/4, and long sleeve options are available. Measures 24” from shoulder to hem.

## CHOOSE YOUR PROJECT: TOPS



### WRAP TUNIC

This tunic features a wraparound style, v-neckline, and princess seams. Sleeveless, cap, short, 3/4, and long sleeve options are available. Measures 30.5" from shoulder to hem.

## CHOOSE YOUR PROJECT: DRESSES

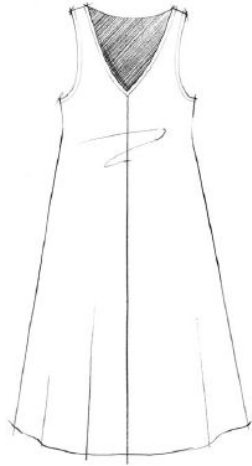

### A-LINE DRESS

This sleeveless dress will become a wardrobe staple for many since it is so versatile and fits a wide variety of body shapes. Measures approximately 39" from shoulder to hem. Instructions found on page 19 of [Alabama Studio Sewing Patterns](#).



### CAMISOLE BABY DOLL DRESS

This dress has thin straps, a revealing neckline, princess seams in the top, and a ruffle sewn at the bustline. Measures 37" from shoulder to hem. Instructions on page 57 of [Alabama Studio Sewing + Design](#).

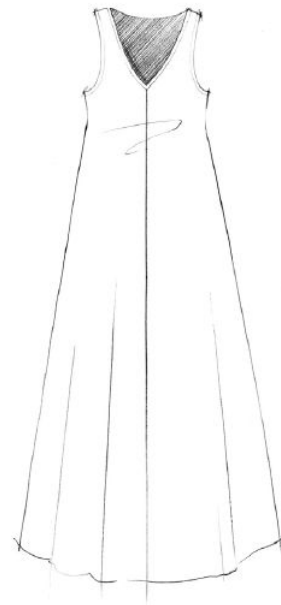

### LONG A-LINE DRESS

The long version of our sleeveless A-Line Dress is great for summer in a single layer of jersey or as the basis for a heavily embroidered evening dress. Measures approximately 55" from shoulder to hem. Instructions found on page 19 of [Alabama Studio Sewing Patterns](#).

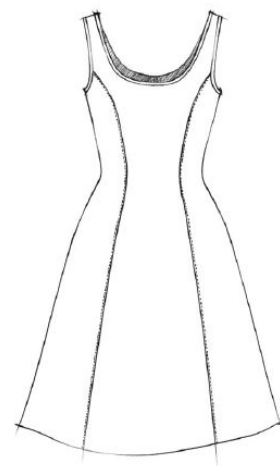

### CAMISOLE DRESS

This dress has thin straps, a revealing neckline, princess seams to fit and flatter, and a flare from the waist to the hem to fit a range of hip sizes. Measures approximately 40.5" from shoulder to hem. Instructions found on page 80 of [Alabama Studio Style](#).

## CHOOSE YOUR PROJECT: DRESSES

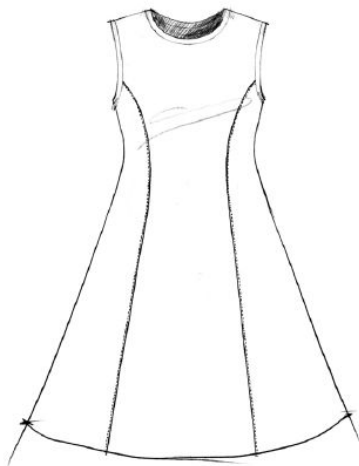

### FACTORY DRESS

The Factory Dress features a high neckline, princess seams, and a flared shape. Sleeveless, cap, short, 3/4, and fluted long sleeve options. Measures approximately 40" from shoulder to hem. Instructions found on page 80 of [\*Alabama Studio Style\*](#).

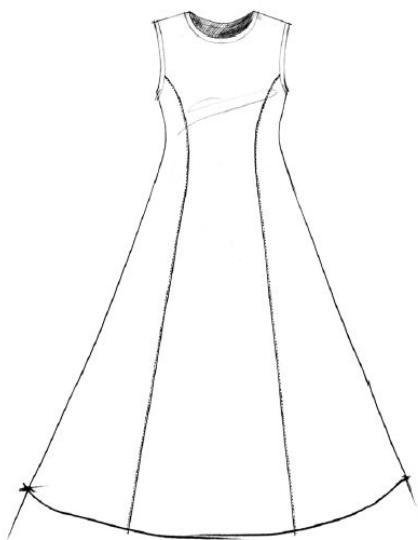

### LONG FACTORY DRESS

The Long Factory Dress features a high neckline, princess seams, and a flared shape. Sleeveless, cap, short, 3/4, and fluted long sleeve options. Measures approximately 55" from shoulder to hem. Instructions found on page 80 of [\*Alabama Studio Style\*](#).

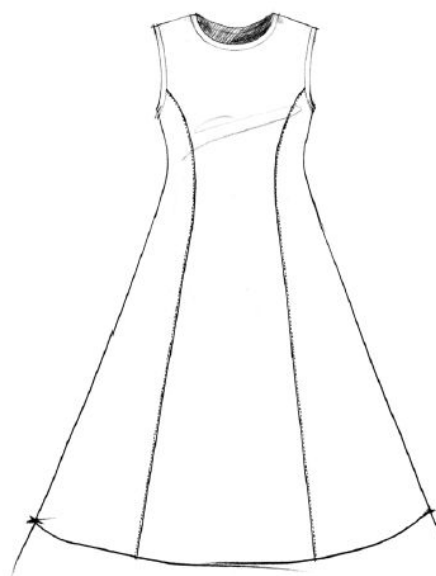

### MID-LENGTH FACTORY DRESS

The Mid-Length Factory Dress features a high neckline, princess seams, and a flared shape. Sleeveless, cap, short, 3/4, and fluted long sleeve options. Measures approximately 47.25" from shoulder to hem. Instructions found on page 80 of [\*Alabama Studio Style\*](#).



### FITTED BABY DOLL DRESS

This dress has thin straps, a revealing neckline, and a shaped center-front seam to lift the bust. Measures approximately 37" from shoulder to hem. Instructions on page 57 of [\*Alabama Studio Sewing + Design\*](#).

## CHOOSE YOUR PROJECT: DRESSES



### FITTED DRESS

This dress has thin straps, a scooped neckline, and a shaped center-front seam. Fitted at the waist with a slight flare from the high hip. Measures approximately 40" from shoulder to hem. Instructions on page 53 of [\*Alabama Studio Sewing + Design\*](#).

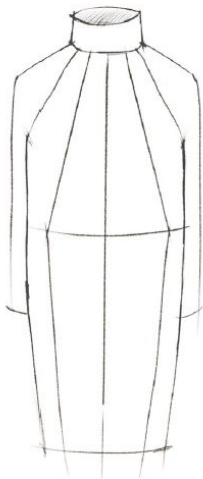

### FRACTAL DRESS

This modern style offers unique panel designs that add visual interest and the relaxed, yet refined fit flatters a range of body types. It features a funnel neck and your choice of short or elbow length sleeves. Measures approximately 42".

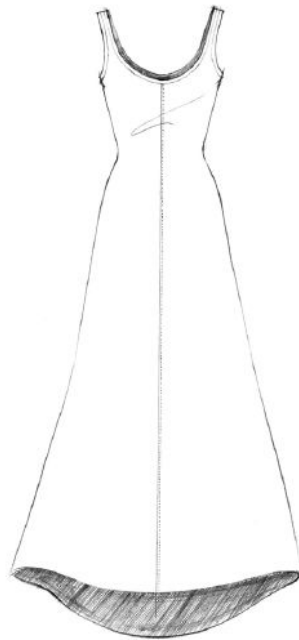

### LONG FITTED DRESS

This dress has thin straps, a scooped neckline, and a shaped center-front seam. Fitted at the waist with a slight flare from the hip. Measures approximately 55" in the front and 61" in the back. Instructions on page 53 of [\*Alabama Studio Sewing + Design\*](#).

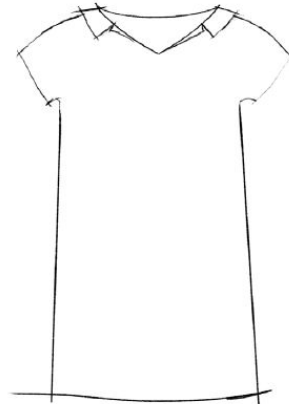

### FRANCES T-SHIRT DRESS

This dress features drop shoulder sleeves and a relaxed fit. It has two neckline options (v-neck and collared) and two sleeve options (cap and short). Measures approximately 41" from shoulder to hem.

## CHOOSE YOUR PROJECT: DRESSES

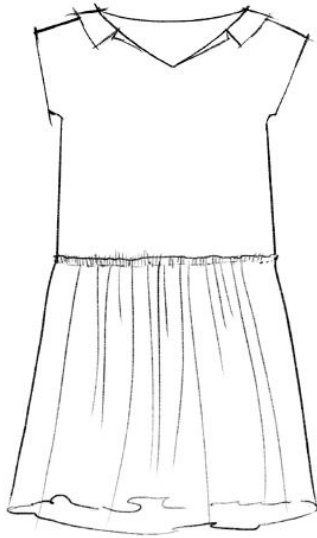

### FRANCES DRESS

This dress features drop shoulder sleeves and a ruffle skirt. It has two neckline options (v-neck and collared) and two sleeve options (cap and short). Measures approximately 41" from shoulder to hem.

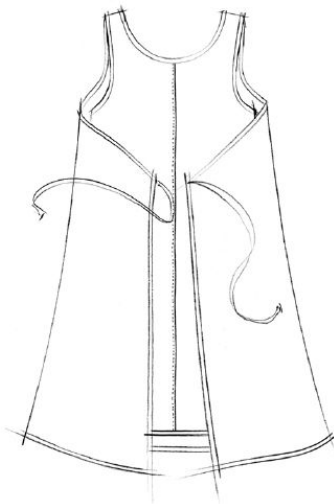

### MAGGIE DRESS

This dress features a high, crew neckline and is fitted across the bust. Two back panels wrap around and tie at the front under the bust, and two front panels snap at the inside back. Measures approximately 45" in length.

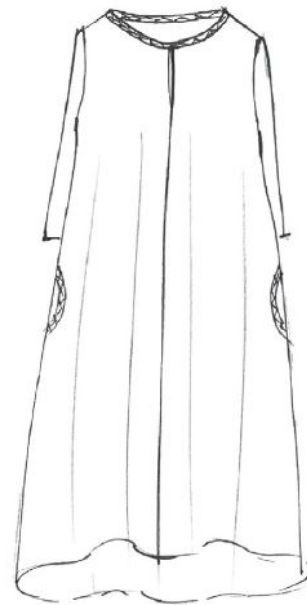

### KEYHOLE DRESS

This dress is fitted at the bust with a generous flare through the hip to the hem, and features a keyhole detail at the neckline. It includes pockets and elbow-length sleeves. Measures 42" from shoulder to front hem and 46.5" from shoulder to back hem.



### KNEE-LENGTH PANEL DRESS

A moderate length, this dress features thin straps, a scooped out neckline on the front and back, and a flowing skirt. It is fitted through the bust and has a generous flare from the waist to the hem. Measures approximately 40" from shoulder to hem.

## CHOOSE YOUR PROJECT: DRESSES



### LONG PANEL DRESS

With a dramatic length, this dress features thin straps, a scooped out neckline on the front and back, and a high-low hem. It is fitted through the bust and has a generous flare from the waist to the hem. Measures approximately 42" in the front and 50" in the back.

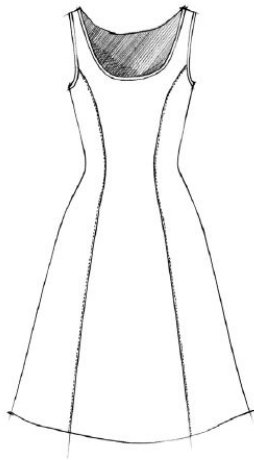

### TANK DRESS

This dress has a raised front and back and 2.75"-wide shoulder straps. The fitted bust and waist provide support while the flare from the hip to the hem accommodate many hip sizes. Measures 41.5" in length. Instructions found on page 80 of [\*Alabama Studio Style\*](#).



### SHIRT DRESS

This utilitarian design offers moderate length, long, cuffed sleeves, patch pockets at the chest, feminine princess seams that flatter the body, a tie at the waist, and snap closures down the front and at the cuffs. Measures approximately 45".

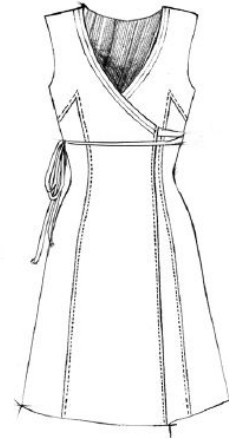

### WRAP DRESS

This dress features a wraparound style, v-neckline, and princess seams. Sleeveless, cap, short, 3/4, and long sleeve options are available. Measures 40" from shoulder to hem.



## CHOOSE YOUR PROJECT: DRESSES



### MID-LENGTH WRAP DRESS

This dress features a wraparound style, v-neckline, and princess seams. Sleeveless, cap, short, 3/4, and long sleeve options are available. Measures 47.25" from shoulder to hem.

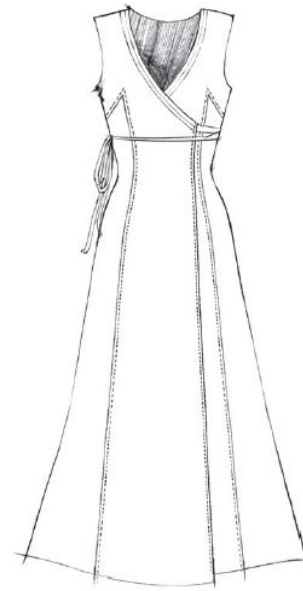

### LONG WRAP DRESS

This dress features a wraparound style, v-neckline, and princess seams. Sleeveless, cap, short, 3/4, and long sleeve options are available. Measures 55.5" from shoulder to hem.

## CHOOSE YOUR PROJECT: BOTTOMS



### DRAWSTRING SHORT

This short features a drawstring waistline and relaxed style. They are fitted at the waist with a loose fit to the hem. Measures approximately 12.5" with a 2.5" inseam.



### KNEE-LENGTH DRAWSTRING SHORT

This short features a drawstring waistline, relaxed style, a side-seam pocket, and an optional cargo pocket. They are fitted at the waist with a loose fit to the hem. Measures approximately 26" with a 16" inseam.



### CROPPED DRAWSTRING PANT

This cropped pant features a drawstring waistline, relaxed style, a side-seam pocket, and an optional cargo pocket. Fitted at the waist with a loose fit to the hem, they measure approximately 37" with a 27" inseam.



### LONG DRAWSTRING PANT

This pant features a drawstring waistline, relaxed style, a side-seam pocket, and an optional cargo pocket. They are fitted at the waist with a loose fit to the hem. Measures approximately 42" with a 32" inseam.

## CHOOSE YOUR PROJECT: BOTTOMS

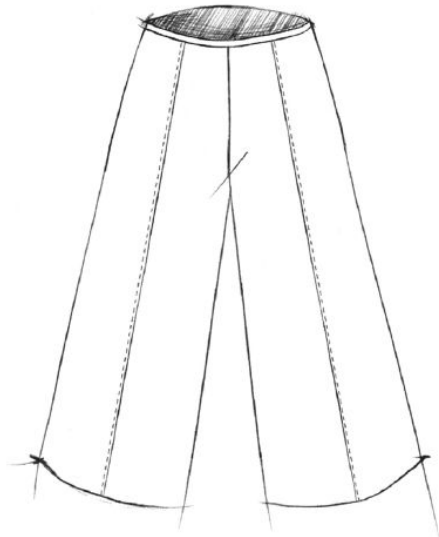

### CROP PANT

These pants sit at the true waist and are fitted at the hips with a loose, flowy fit to the hem. They feature an easy pull-on style as well as center front and back seams. Measures 35" in length and has a 24.5" inseam.



### MID-LENGTH DRAWSTRING SKIRT

This skirt features a drawstring waistline, a relaxed style, a side-seam pocket, and an optional cargo pocket. It is fitted at the waist with a loose fit to the hem. Measures approximately 25" from the waist to the hem.

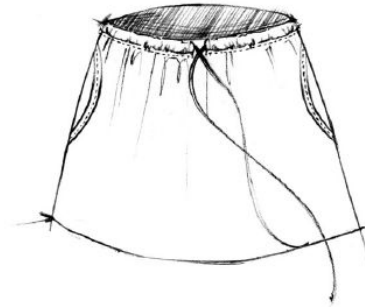

### SHORT DRAWSTRING SKIRT

This skirt features a drawstring waistline, a relaxed style, a side-seam pocket, and an optional cargo pocket. It is fitted at the waist with a loose fit to the hem. Measures approximately 13" from the waist to the hem.



### LONG DRAWSTRING SKIRT

This skirt features a drawstring waistline, a relaxed style, a side-seam pocket, and an optional cargo pocket. It is fitted at the waist with a loose fit to the hem. Measures approximately 34" from the waist to the hem.

## CHOOSE YOUR PROJECT: BOTTOMS

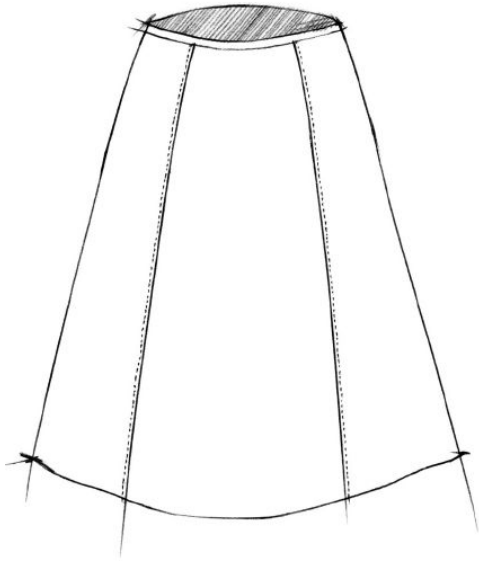

### GORE PANT

This six-gore, flared, pull-on skirt sits low on the waist and flares to accommodate most hip sizes. Available in two lengths from the waistband to the hem: 24" and 28". Instructions found on page 102 of [\*Alabama Studio Style\*](#).

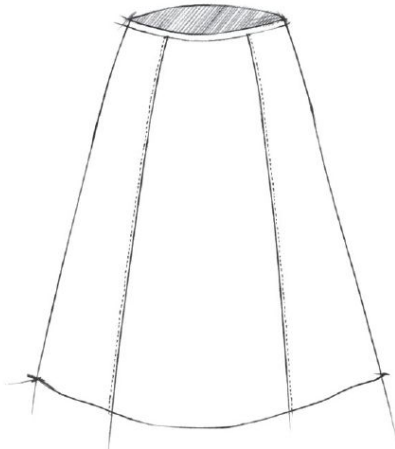

### PULL-ON SKIRT

This six-panel skirt is an essential, everyday skirt with an elastic waistband. Four lengths available from waist to hem: 22", 24", 26", or 28". Instructions found on page 102 of [\*Alabama Studio Style\*](#).

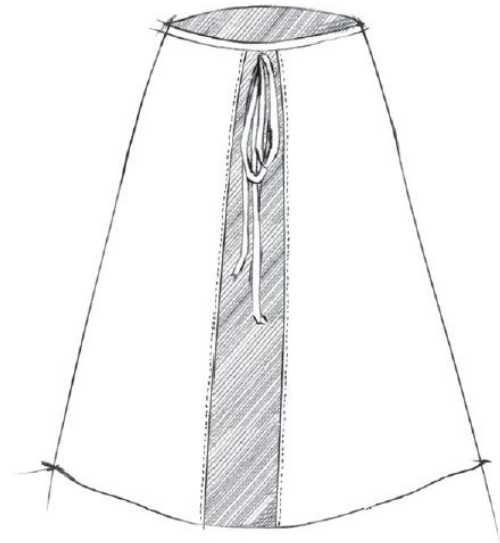

### APRON SKIRT

This five-panel skirt can be used to add variety to your wardrobe with just one piece—wear two together or one on top of your favorite dress or skirt. Four lengths available from waist to hem: 22", 24", 26", or 28".

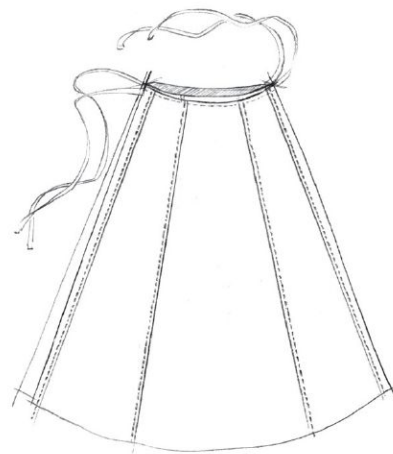

### FULL WRAP SKIRT

This nine-panel skirt creates volume similar to that of a circle skirt. Four lengths available from waist to hem: 22", 24", 26", or 28".

## CHOOSE YOUR PROJECT: BOTTOMS

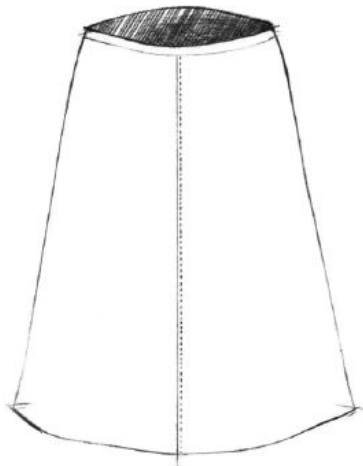

### SHORT SKIRT

This simple, pull-on skirt is great for almost any occasion, and its small-cut pattern pieces are perfect for elaborate embroidery. Measures approximately 21" from waist to hem. Instructions on page 61 of [Alabama Studio Sewing + Design](#).

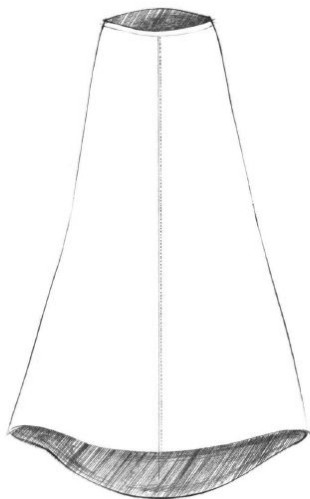

### LONG SKIRT

This long skirt is fitted at the waist with a small train. It makes the perfect basic, everyday skirt or can be elaborately embellished for formal occasions. Measures 40.5" in the front and 44.5" in the back. Instructions on page 61 of [Alabama Studio Sewing + Design](#).

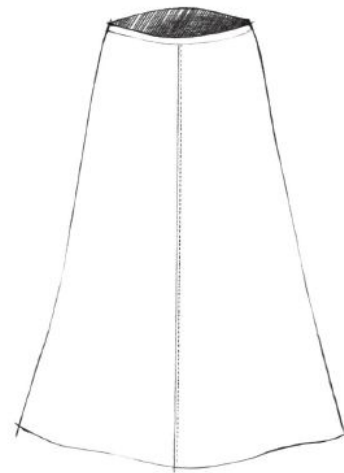

### MID-LENGTH SKIRT

This simple, pull-on skirt is great for almost any occasion, and its small-cut pattern pieces are perfect for elaborate embroidery. Measures approximately 32" from waist to hem. Instructions on page 61 of [Alabama Studio Sewing + Design](#).



### JUMPSUIT

This utilitarian design offers relaxed legs, long, cuffed sleeves, patch pockets at the chest, feminine princess seams that flatter the body, a tie at the waist, and snap closures down the front and at the cuffs. Measures approximately 60" from shoulder to hem.

## CHOOSE YOUR PROJECT: BOTTOMS

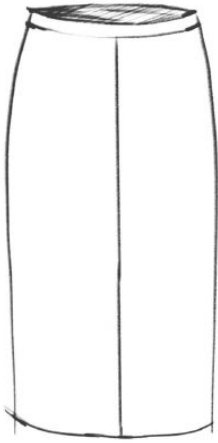

### PENCIL SKIRT

A versatile wardrobe staple, this mid-length skirt offers a feminine fit that skims the body, a kick pleat at the back, and an elastic waist. Measures approximately 26”.

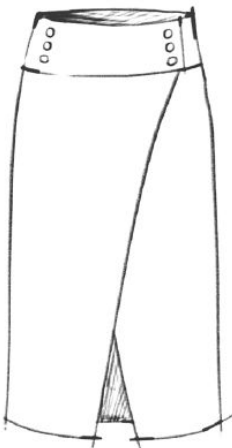

### CROSSOVER PENCIL SKIRT

A versatile wardrobe staple, this mid-length skirt offers a feminine fit that skims the body, a wrap-style front, and a 2-snap waist closure. Measures approximately 26”.



### ASYMMETRICAL PENCIL SKIRT

A versatile wardrobe staple, this mid-length skirt offers a feminine fit that skims the body, asymmetrical panels at the front that offer a unique wrap design, a kick pleat at the back, and an elastic waist. Measures approximately 26”.

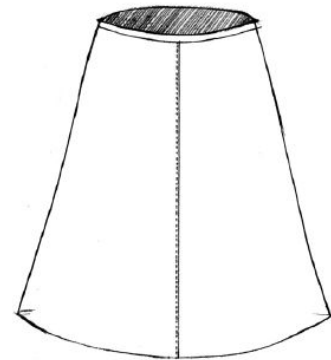

### SWING SKIRT

The Swing Skirt is a great addition to every wardrobe whether basic or embellished. This A-line skirt has six lengths available from waist to hem: 21”, 24”, 26”, 28”, 33”, and 40”. Instructions found on page 150 of [\*Alabama Stitch Book\*](#).

## CHOOSE YOUR PROJECT: BOTTOMS

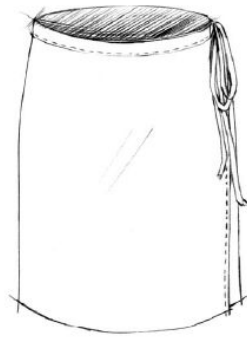

### SHORT WRAP SKIRT

This wrap-style skirt makes a great year-round garment; pair a basic version with a T-shirt, or add embellishment for a statement piece. Measures approximately 21" from waist to hem. Instructions found on page 39 of [Alabama Studio Sewing Patterns](#).

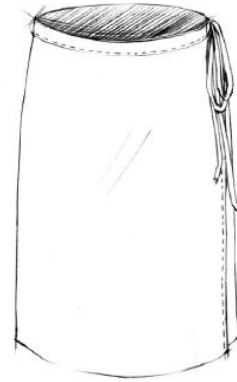

### CLASSIC WRAP SKIRT

One of our favorite everyday skirts. Add patch pockets to the sides, and it becomes even harder-working. Measures approximately 26" from waist to hem. Instructions found on page 39 of [Alabama Studio Sewing Patterns](#).

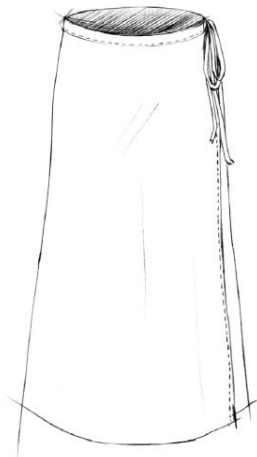

### LONG WRAP SKIRT

This skirt is extremely versatile and can be the basis of a bridal ensemble or the perfect beach cover-up. Measures 38" in length. Instructions found on page 39 of [Alabama Studio Sewing Patterns](#).

## CHOOSE YOUR PROJECT: OUTERWEAR

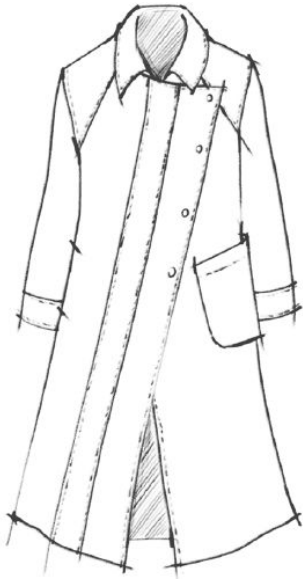

### ASYMMETRICAL TRENCH

The timeless design of this coat will ensure it will live in your wardrobe for years to come. It features a double breasted front with snap closures, a roomy drape, long sleeves, a front flap pocket, and an optional storm shield. Measures approximately 47”.

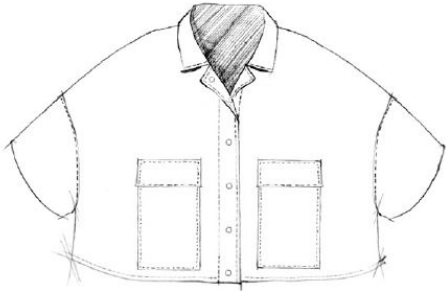

### CROPPED CAR JACKET

This jacket features a collar, snap placket, tall patch pockets, and a relaxed, oversized fit. Short and long sleeve options available. Measures approximately 21.5” in length.



### BOLERO

This is our favorite cover-up as it works well with any sleeveless garment of choice. Sleeveless, cap, short, and long sleeves available. Measures approximately 11” from shoulder to back hem. Instructions on page 50 of *Alabama Studio Sewing + Design*.



### CAR JACKET

This jacket features a collar, snap placket, tall patch pockets, and a relaxed, oversized fit. Short and long sleeve options available. Measures approximately 30” in length.



## CHOOSE YOUR PROJECT: OUTERWEAR



### CAR COAT

This coat features a collar, snap placket, tall patch pockets, and a relaxed, oversized fit. Short and long sleeve options available. Measures approximately 39" in length.



### CLASSIC JACKET

Hitting at the hip, this garment is sure to become one of your favorite all-around, everyday jackets. Measures approximately 23" from shoulder to hem. Instructions found on page 33 of [Alabama Studio Sewing Patterns](#).

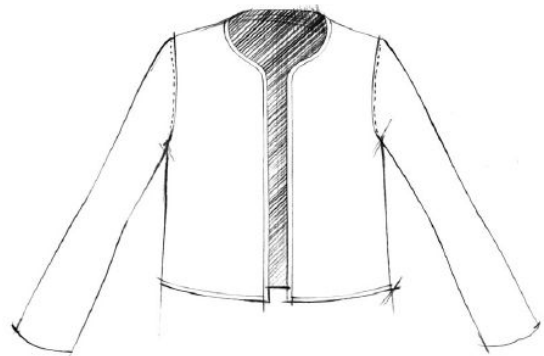

### CLASSIC CARDIGAN

This versatile cardigan can be used as a bridal accessory or a suit jacket when paired with one of our skirts. Measures approximately 19" from shoulder to hem. Instructions found on page 33 of [Alabama Studio Sewing Patterns](#).



### CROPPED EZRA JACKET

This jacket has a flattering shape and is fitted through the bust and waist, slightly flaring out above the hips. It features 6 snap closures and has the option of 3/4" or long, fluted sleeves. Measures approximately 24" from shoulder to hem.

## CHOOSE YOUR PROJECT: OUTERWEAR



### EZRA BLAZER

This blazer has a flattering shape and is fitted through the bust and waist, slightly flaring out above the hips. It features 7 snap closures and has the option of 3/4" or long, fluted sleeves. Measures approximately 28.5" from shoulder to hem.

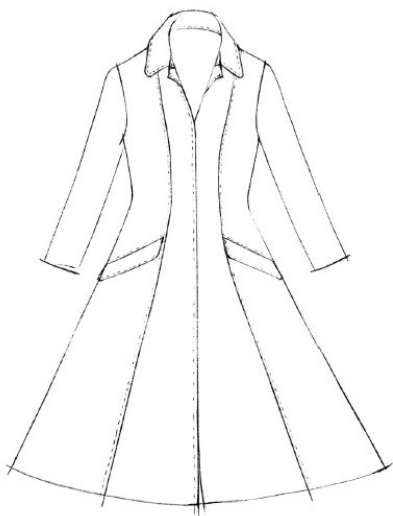

### LONG EZRA COAT

The long coat has a flattering shape and is fitted through the bust and waist, slightly flaring out above the hips. It features 10 snap closures and has the option of 3/4" or long, fluted sleeves. Measures approximately 40.5" from shoulder to hem.



### SHORT EZRA COAT

This short coat has a flattering shape and is fitted through the bust and waist, slightly flaring out above the hips. It features 10 snap closures and has the option of 3/4" or long, fluted sleeves. Measures approximately 33.5" from shoulder to hem.



### CLASSIC COAT

This coat has a classic shape that makes a great year-round garment in its most basic version and can be made into a statement piece with added embellishments. Measures 37" in length. Instructions found on page 33 of *Alabama Studio Sewing Patterns*.

## CHOOSE YOUR PROJECT: OUTERWEAR



### ASYMMETRICAL PEACOAT

The timeless design of this coat will ensure it will live in your wardrobe for years to come. It features a double breasted front with snap closures, a roomy drape, long sleeves, and a front flap pocket. Measures approximately 31”.

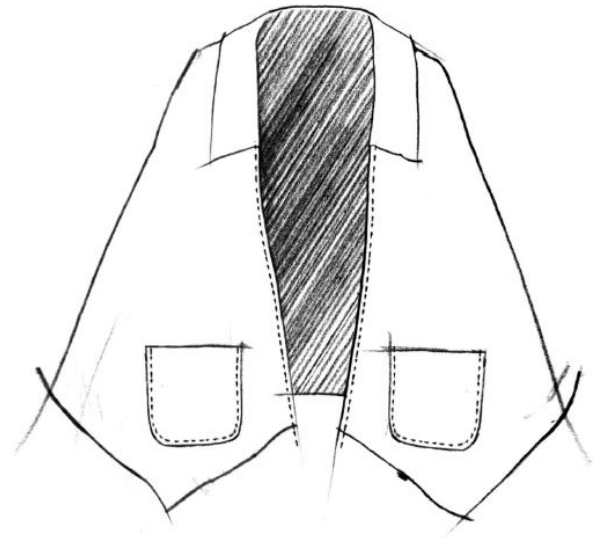

### WALKING CAPE

This hand-sewn wrap is perfect as a light layer on a cool spring night, or for added warmth in the winter. Features a collar and snap closure with optional pockets. Measures approximately 32” in the front and 24” in back.

## CHOOSE YOUR PROJECT: ACCESSORIES



### ALABAMA SCARF

This winter staple will guard against any chill—and it makes a beautiful gift. A beginner project and a breeze for an experienced sewer. Measures 7" x 38", plus fringe. Instructions on page 106 of [\*Alabama Studio Style\*](#).

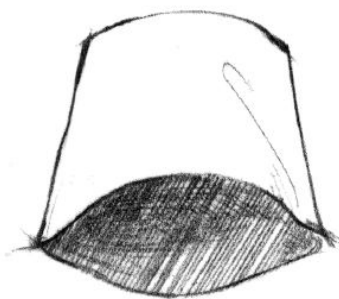

### BUCKET HAT

Our bucket-style hat measures 8.5" across the crown and has a 6.25" brim. The Bucket Hat is wonderful on its own, but can also be easily embellished to your liking. Instructions on page 69 of [\*Alabama Studio Sewing + Design\*](#).

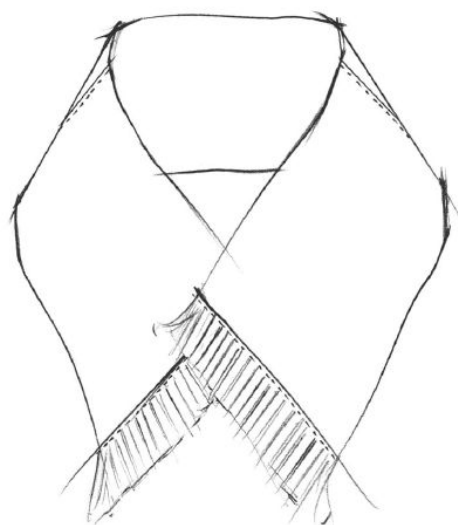

### ALABAMA SHAWL

Our shawl makes a beautifully simple accessory or a lovely canvas for intricate stitching. The classic shape can be worn year-round and is perfect for travelers. Measures 14" x 66", plus fringe. Instructions on page 110 of [\*Alabama Stitch Book\*](#).

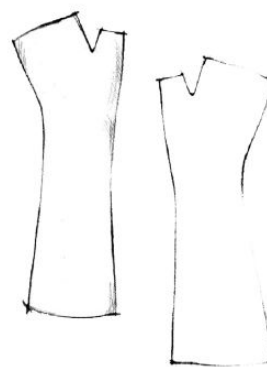

### FINGERLESS GLOVES

One of our favorite accessories. Simple to sew up, easy to embellish. 13.5" from top to bottom edge. Sized to fit an average woman's hand. Instructions on page 71 of [\*Alabama Studio Sewing + Design\*](#).

## CHOOSE YOUR PROJECT: ACCESSORIES

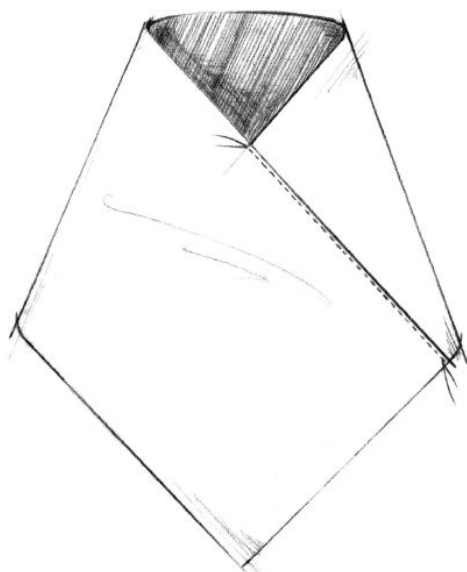

### PONCHO

This versatile cover-up is just a strategically-sewn rectangular piece of fabric. Available in standard and oversized sizing. Standard is 22" in length, 32" to point. Oversized is 24.5" in length, 35" to point. Instructions on page 65 of *Alabama Studio Sewing + Design*.

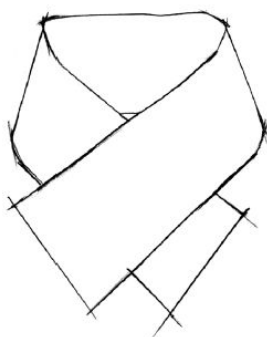

### SLIM SCARF

The perfect lightweight accessory for any weather. Measures 12" x 56". Follow embroidery instructions of your choice. No construction necessary.

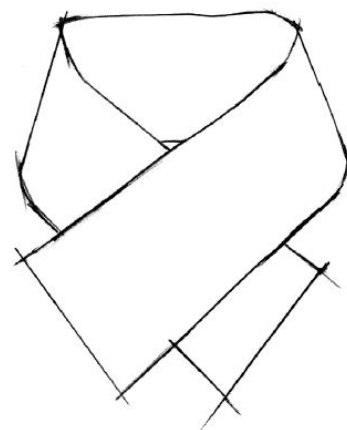

### SCARF

One of our favorite—and most versatile—accessories. The perfect beginner project. Measures 18" x 72". Follow embroidery instructions of your choice. No construction necessary.

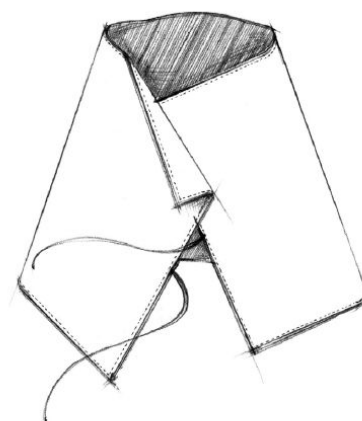

### TIED WRAP

This simple wrap can be wrapped and worn as a bolero-style garment. Perfect for heavy embellishment with two or more layers, giving the piece weight and structure. Measures 21" x 48". Instructions on page 67 of *Alabama Studio Sewing + Design*.

## CHOOSE YOUR PROJECT: HOME + OTHER

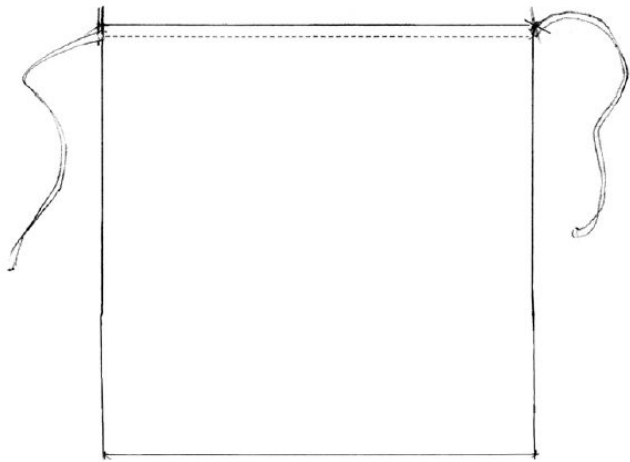

### APRON

For wear in the kitchen or studio, our tie-on apron measures approximately 36" x 37". Instructions on page 147 of [\*Alabama Studio Style\*](#).

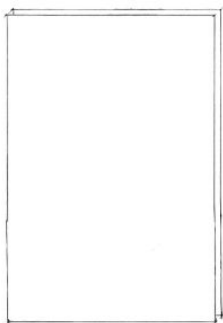

### JOURNAL COVER

A great gift for yourself or the writer in your life that is fairly quick and easy to complete. Instructions on page 116 of [\*Alabama Stitch Book\*](#).

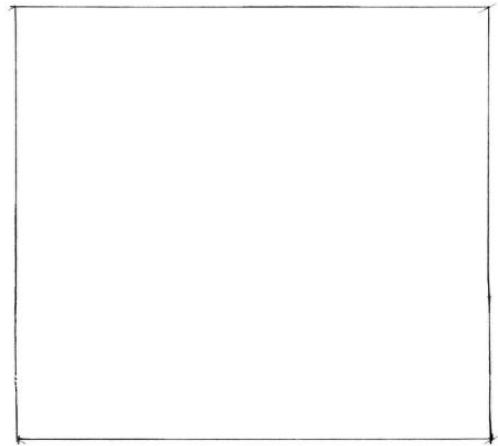

### BABY BLANKET

The perfect project to make and give as a gift. Measures 36" x 36". Follow embroidery instructions of your choice. No construction necessary.



### NATALIE'S APRON

This one-size-fits-most apron has princess seams and an optional pocket for storage. Measures approximately 37.5" from the center front to the bottom hem and can be shortened or lengthened easily at the bottom edge.

## CHOOSE YOUR PROJECT: HOME + OTHER

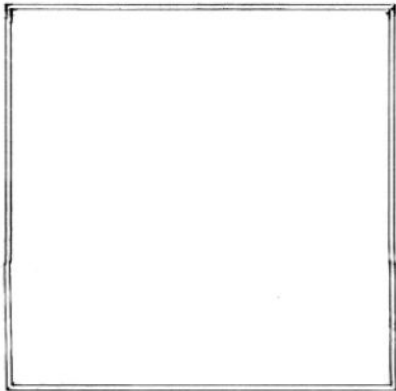

### PILLOW COVER

The perfect addition to any bed or couch, and a great small-scale project to practice intricate embroidery and elaborate techniques. Measures 24" square. Pillow form not provided. Instructions found on page 74 of [\*Alabama Studio Style\*](#).

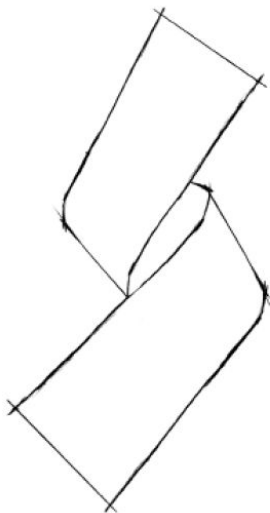

### TABLE RUNNER

The table runner makes a great addition to your living space. Measures 14" x 60". Follow embroidery instructions of your choice. No construction necessary.

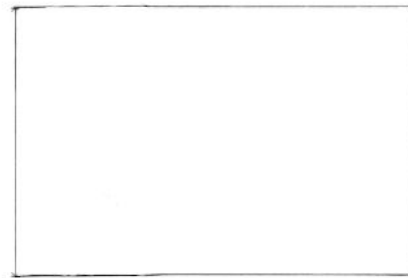

### SAMPLE BLOCK

This sample block can be used for small projects, like a clutch or book cover. Measures 10" x 16". Visit [our Journal](#) for project instructions and ideas.

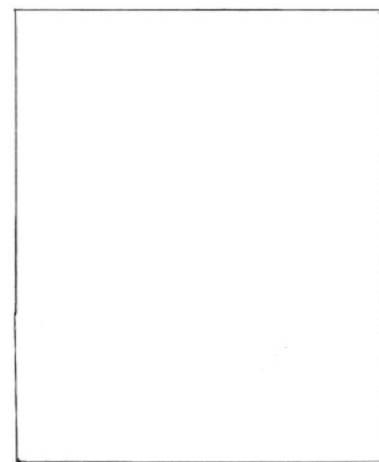

### THROW

Wrap up and stay warm, or display and enjoy the beautiful work on your bed or couch. Measures 36" x 48". Follow embroidery instructions of your choice. No construction necessary. Blanket stitch instructions on page 23 of [\*Alabama Studio Style\*](#).

## CHOOSE YOUR SIZE

### WOMEN

	XS	S	M	L	XL	XXL
Chest	28 – 30”	30 – 32”	32 – 34”	36 – 38”	40 – 42”	44 – 46”
Waist	23 – 24”	25 – 26”	27 – 28”	30 – 32”	33 – 35”	35 – 36”
Hips	32 – 33”	34 – 35”	36 – 37”	38 – 39”	40 – 42”	43 – 44”

### UNISEX

	XS	S	M	L	XL	XXL
Chest	32 – 33”	35 – 37”	38 – 40”	41 – 43”	45 – 47”	49 – 51”
Waist	25 – 28”	28 – 30”	31 – 33”	34 – 36”	38 – 40”	42 – 44”

Note: Unisex size chart should be referenced for the Unisex Shirt Kit only

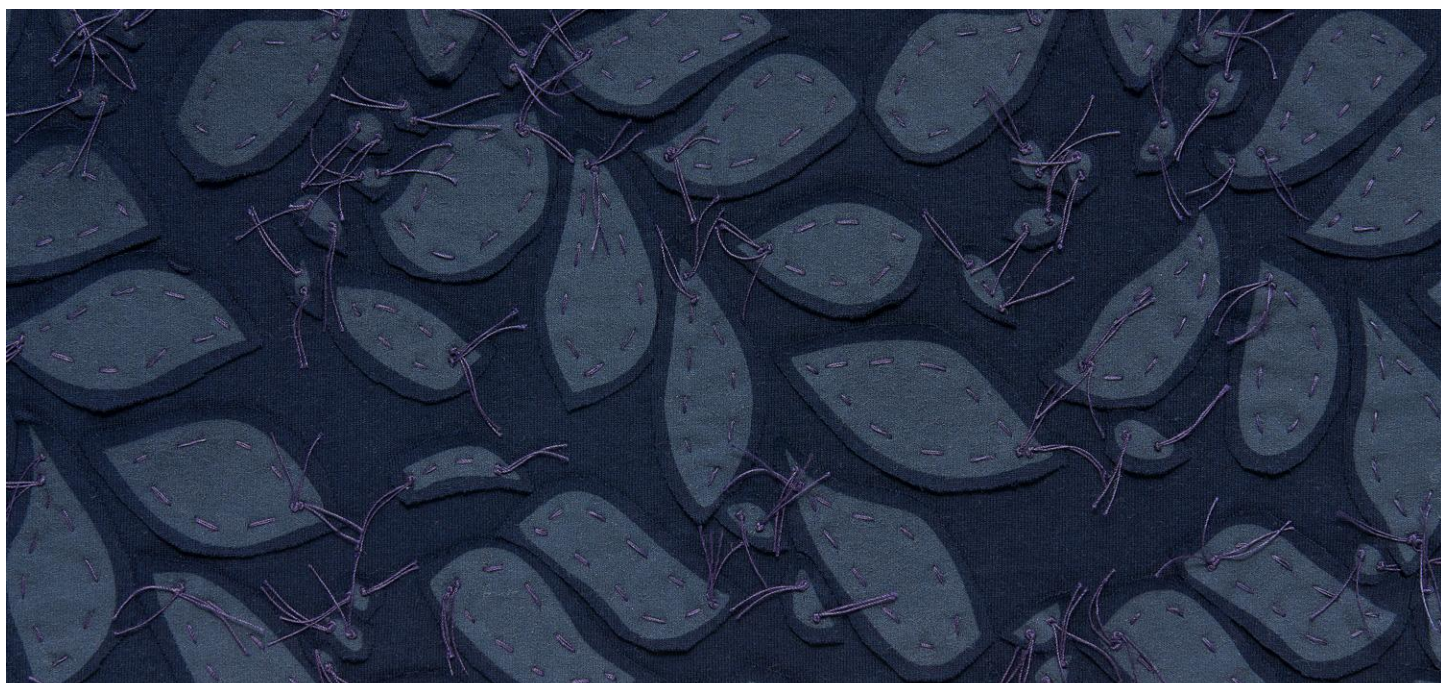



## CHOOSE YOUR TECHNIQUE: BEGINNER



Quilting



Inked + Quilted



Reverse Appliqué

## CHOOSE YOUR TECHNIQUE: INTERMEDIATE



Negative Reverse Appliqué



Appliqué



Backstitch Reverse Appliqué

## CHOOSE YOUR TECHNIQUE: ADVANCED



Relief Appliqué



3D Appliqué



Couching

## CHOOSE YOUR TECHNIQUE: ADVANCED

Uses three layers of fabric.



Double Negative Reverse Appliqué



Double Outside Reverse Appliqué

## CHOOSE YOUR FABRIC COLORS

Choose from 10 colors of 100% organic or long-staple medium-weight cotton jersey:

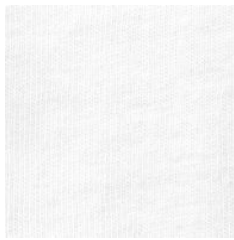

White

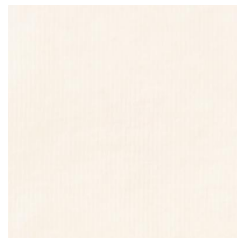

Natural

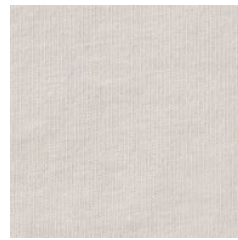

Sand



Baby Blue



Ballet



Peacock



Plum



Navy



Black

Limited Edition:

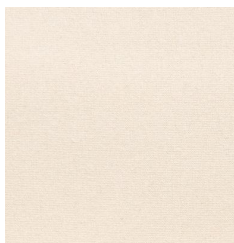

Beige

# CHOOSE YOUR STENCIL DESIGN - ALL OVER



Climbing Daisy  
Level A

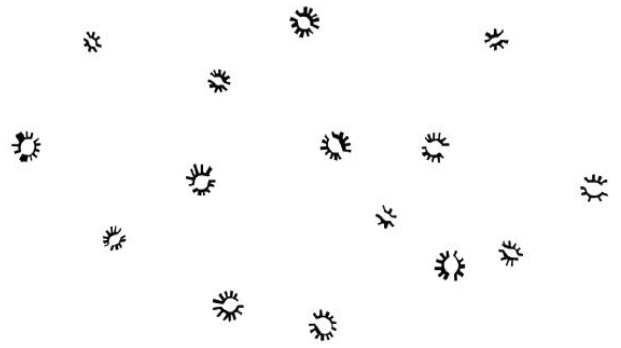

Eyelets  
Level A



Marie  
Level A

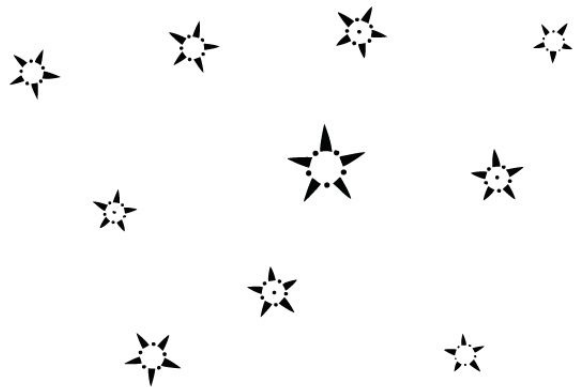

Stars  
Level A



Abstract  
Level B

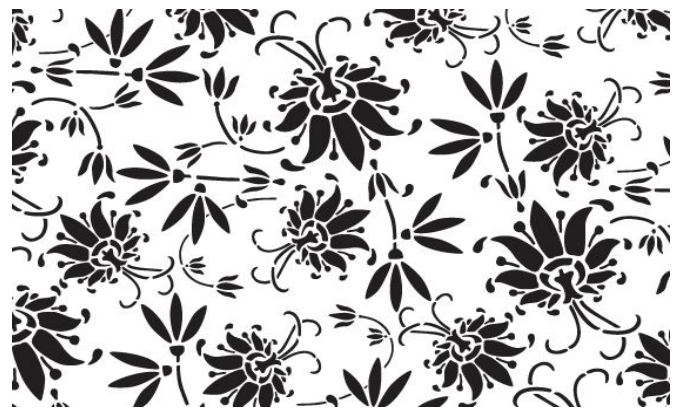

Angie's Fall  
Level B

CHOOSE YOUR STENCIL DESIGN - ALL OVER

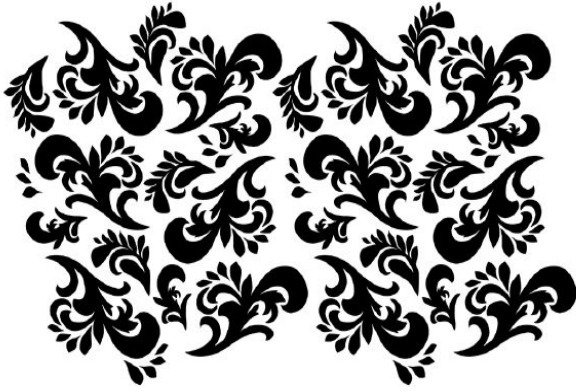

Aurora  
Level B



Bloomers  
Level B



Canopy #1  
Level B



Canopy #2  
Level B

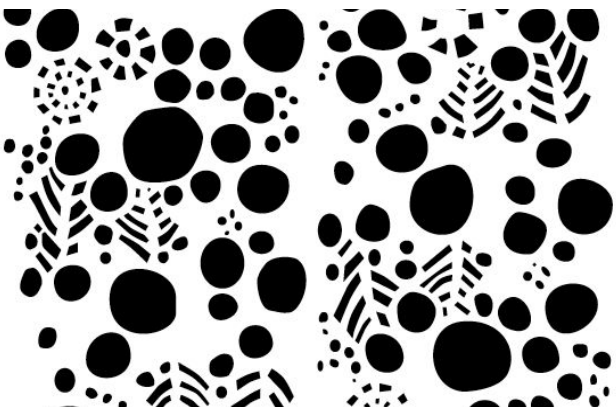

June's Spring  
Level B



Daisy  
Level B

CHOOSE YOUR STENCIL DESIGN - ALL OVER



Large Paradise  
Level B



Magdalena  
Level B

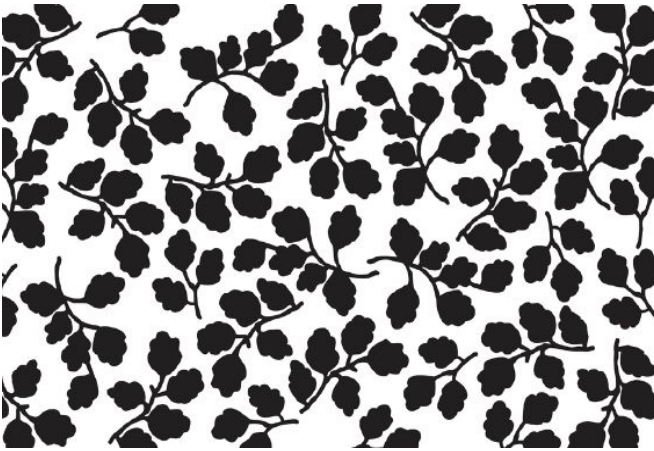

New Leaves  
Level B

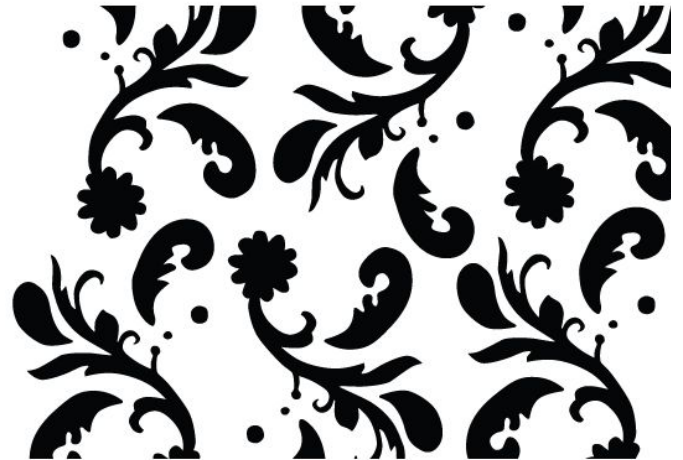

Paisley  
Level B

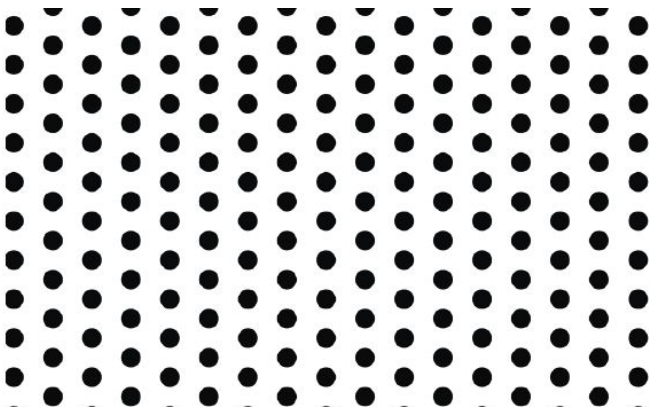

Small Polka Dot  
Level B

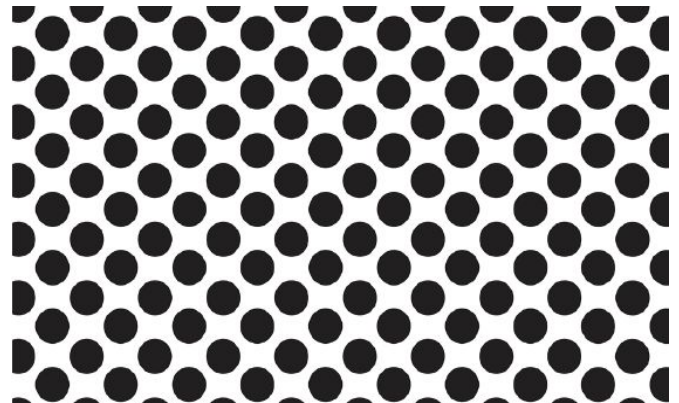

Medium Polka Dot  
Level B



CHOOSE YOUR STENCIL DESIGN - ALL OVER

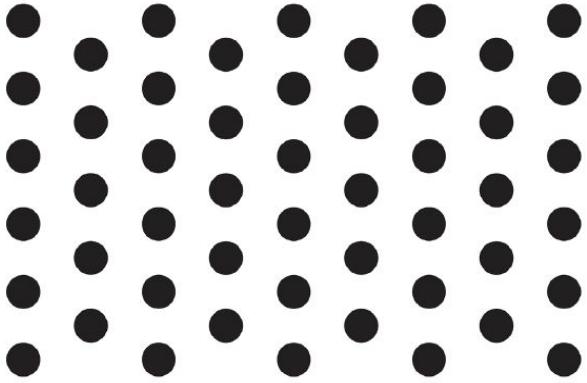

Large Polka Dot  
Level B

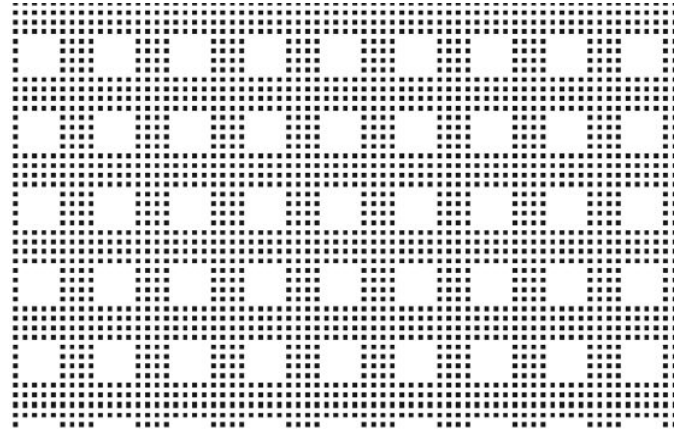

Tartan  
Level B

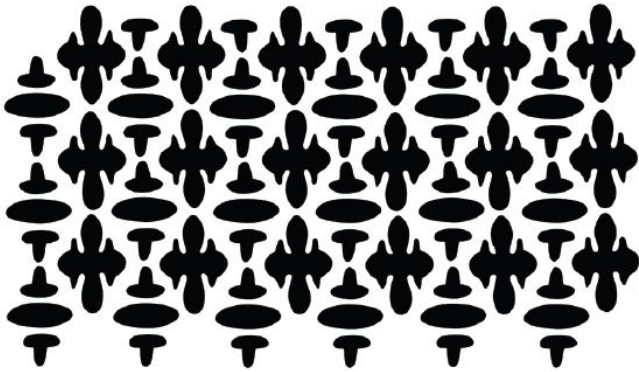

Vitae  
Level B

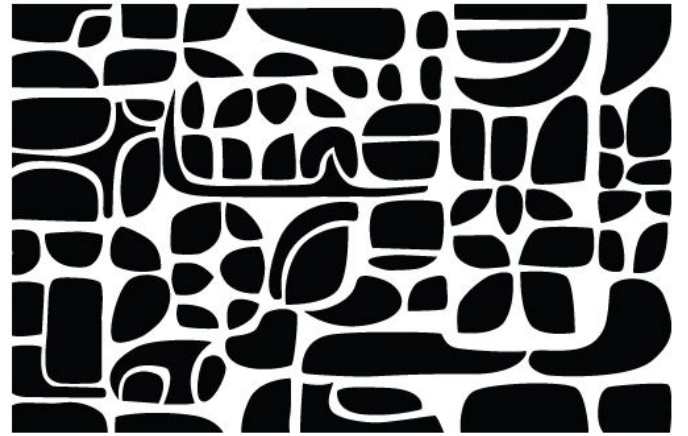

Tony  
Level B



Anna's Garden  
Level C

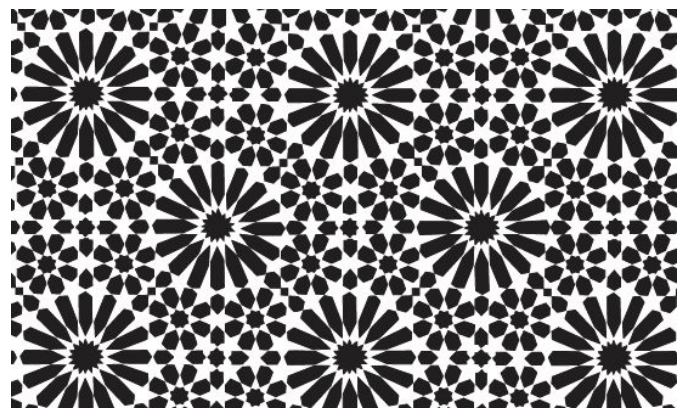

Facets  
Level C

# CHOOSE YOUR STENCIL DESIGN - ALL OVER

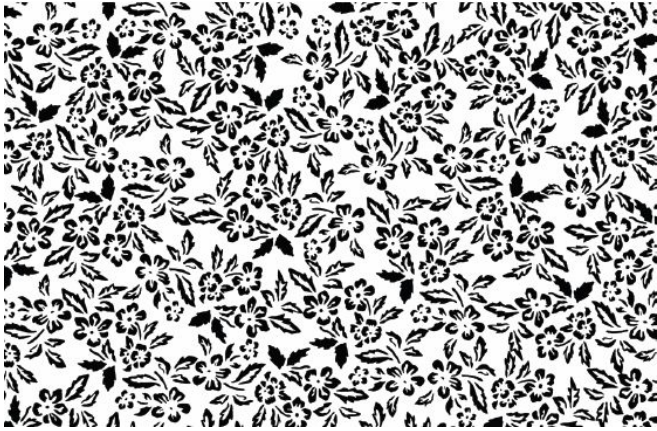

Abbie's Flower  
Level C



Fern  
Level D

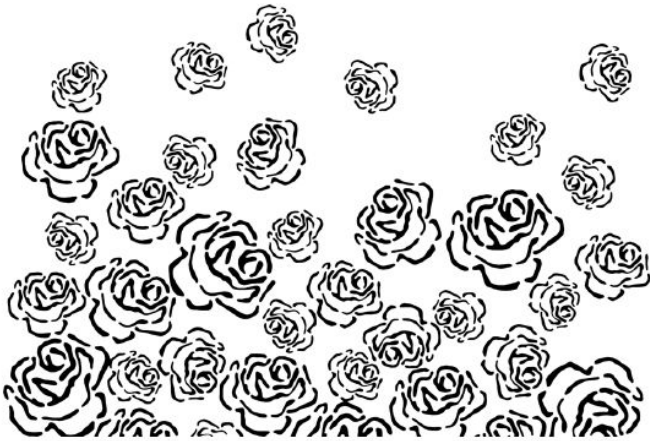

Kristina's Rose  
Level C

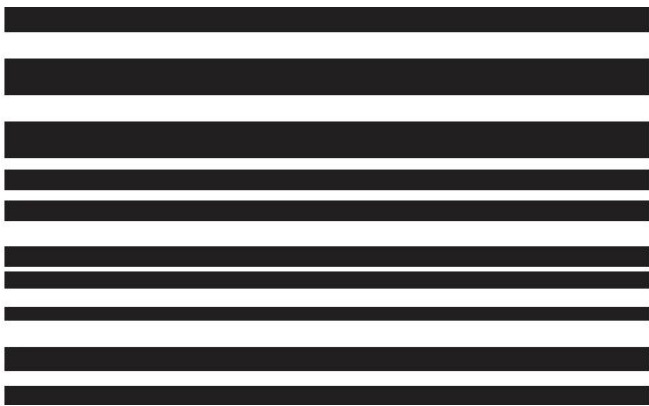

Variegated Stripe  
Level C

## CHOOSE YOUR FABRIC COLORS

### FABRIC COLORS WITH TONAL PAINT:

Choose from 10 colors of 100% organic or long-staple medium-weight cotton jersey:



White



Natural



Sand



Baby Blue



Ballet

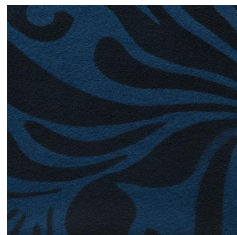

Peacock

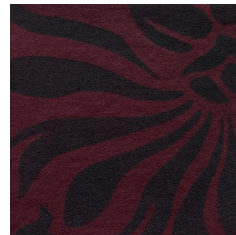

Plum

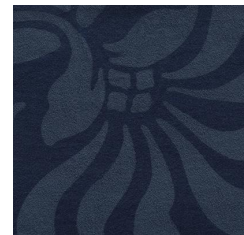

Navy

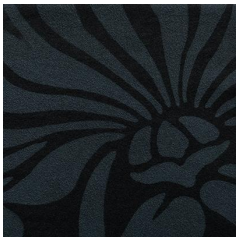

Black

### Limited Edition:



Beige

## CHOOSE YOUR FABRIC COLORS

### FABRIC COLORS WITH METALLIC PAINT:

Choose from 10 colors of 100% organic or long-staple medium-weight cotton jersey:



White



Natural



Sand



Baby Blue

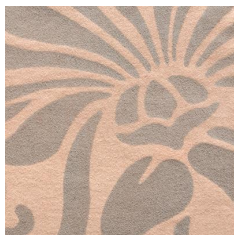

Ballet



Peacock



Plum

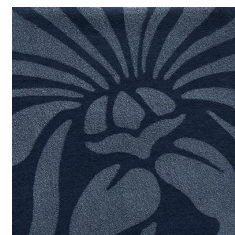

Navy

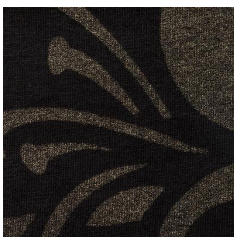

Black

### Limited Edition:



Beige

## THREAD AND EMBROIDERY FLOSS

You have the option to add on thread at an additional cost or leave it out of your kit if you have enough in your studio at home.

In addition, spools of embroidery floss are now optional at an additional, discounted cost. Add on one or twenty depending on the level of the stencil and the technique you wish to achieve.

Reference the charts on the following pages (as well as the level noted underneath your stencil of choice) to determine how much thread and/or embroidery floss you'll need for your project.

Please note that the number of spools listed for each garment style and stencil level are estimated and that the actual numbers can vary based on stencil, stitch tension, and a variety of other factors.

---

## CHOOSE YOUR THREAD COLORS (OPTIONAL)



White



Cream



Dogwood



Slate



Sage



Forest



Burgundy



Red



Brown



Navy



Black

## CUSTOM DIY THREAD CALCULATOR

TOPS + DRESSES	LEVEL A STENCIL	LEVEL B STENCIL	LEVEL C STENCIL	LEVEL D STENCIL
A-Line Top	1 spool	3 spools	6 spools	9 spools
A-Line Tunic	1 spool	4 spools	8 spools	12 spools
A-Line Dress	2 spools	7 spools	15 spools	22 spools
Long A-Line Dress	3 spools	14 spools	28 spools	41 spools
Alabama Sweater Crop Top	1 spool	3 spools	7 spools	10 spools
Alabama Sweater Top	1 spool	4 spools	8 spools	13 spools
Alabama Sweater Tunic	1 spool	6 spools	11 spools	17 spools
Camisole Baby Doll Top	1 spool	5 spools	9 spools	14 spools
Camisole Baby Doll Dress	1 spool	5 spools	10 spools	15 spools
Camisole Top	1 spool	3 spools	7 spools	10 spools
Camisole Tunic	1 spool	4 spools	8 spools	13 spools
Camisole Dress	2 spools	7 spools	14 spools	21 spools
Corset	1 spool	3 spools	5 spools	8 spools
Factory Tank	1 spool	2 spools	4 spools	7 spools
Factory Tunic	1 spool	4 spools	9 spools	13 spools
Factory Dress	2 spools	6 spools	12 spools	18 spools
Mid-Length Factory Dress	2 spools	8 spools	17 spools	25 spools
Long Factory Dress	3 spools	11 spools	23 spools	34 spools
Fitted Baby Doll Top	1 spool	5 spools	10 spools	15 spools
Fitted Baby Doll Dress	2 spools	7 spools	14 spools	22 spools
Fitted Top	1 spool	2 spools	4 spools	7 spools
Fitted Tunic	1 spool	4 spools	7 spools	11 spools
Fitted Dress	1 spool	5 spools	10 spools	15 spools
Long Fitted Dress	2 spools	10 spools	19 spools	29 spools
Fractal Top	1 spool	5 spools	11 spools	16 spools
Fractal Crossover Top	1 spool	6 spools	12 spools	18 spools
Fractal Dress	2 spools	9 spools	18 spools	27 spools
Frances Top	1 spools	5 spools	10 spools	15 spools
Frances T-Shirt Dress	2 spools	8 spools	16 spools	24 spools
Frances Dress	3 spools	13 spools	27 spools	40 spools
Keyhole Tunic	2 spools	9 spools	17 spools	25 spools
Keyhole Dress	3 spools	13 spools	26 spools	32 spools
Maggie Top	1 spool	4 spools	8 spools	12 spools
Maggie Tunic	1 spool	6 spools	11 spools	17 spools
Maggie Dress	2 spools	9 spools	19 spools	28 spools
Panel Tank	1 spools	3 spools	6 spools	10 spools
Panel Tunic	1 spools	5 spools	10 spools	16 spools

*Continued on next page*

## CUSTOM DIY THREAD CALCULATOR

TOPS + DRESSES (cont.)	LEVEL A STENCIL	LEVEL B STENCIL	LEVEL C STENCIL	LEVEL D STENCIL
Knee-Length Panel Dress	1 spools	10 spools	20 spools	30 spools
Panel Long Dress	1 spools	13 spools	25 spools	38 spools
Shirt	1 spool	5 spools	10 spools	15 spools
Shirt Dress	2 spools	9 spools	18 spools	27 spools
Tank Top	1 spool	3 spools	7 spools	10 spools
Tank Tunic	1 spool	4 spools	8 spools	13 spools
Tank Dress	2 spools	8 spools	15 spools	23 spools
T-Shirt Top	1 spool	3 spools	5 spools	8 spools
Unisex Shirt	1 spool	4 spools	7 spools	11 spools
Wrap Top	1 spool	6 spools	12 spools	18 spools
Wrap Tunic	2 spools	7 spools	15 spools	22 spools
Wrap Dress	2 spools	7 spools	15 spools	22 spools
Mid-Length Wrap Dress	2 spools	9 spools	19 spools	28 spools
Long Wrap Dress	3 spools	12 spools	23 spools	35 spools
<b><i>*If adding long sleeve, add:</i></b>	1 spool	2 spools	5 spools	7 spools

## CUSTOM DIY THREAD CALCULATOR

BOTTOMS + OUTERWEAR	LEVEL A STENCIL	LEVEL B STENCIL	LEVEL C STENCIL	LEVEL D STENCIL
Bolero	1 spool	1 spool	2 spools	3 spools
Cropped Car Jacket	2 spools	8 spools	16 spools	24 spools
Car Jacket	3 spools	10 spools	20 spools	30 spools
Car Coat	3 spools	12 spools	24 spools	36 spools
Drawstring Shorts	1 spool	3 spools	6 spools	8 spools
Knee-Length Drawstring Short	2 spools	6 spools	12 spools	19 spools
Classic Cardigan	1 spools	4 spools	8 spools	11 spools
Classic Coat	2 spools	6 spools	13 spools	19 spools
Classic Jacket	1 spools	4 spools	9 spools	13 spools
Cropped Drawstring Pant	2 spools	7 spools	15 spools	22 spools
Long Drawstring Pant	2 spools	8 spools	17 spools	25 spools
Short Drawstring Skirt	1 spool	3 spools	5 spools	8 spools
Mid-Length Drawstring Skirt	1 spool	5 spools	10 spools	15 spools
Long Drawstring Skirt	2 spools	7 spools	14 spools	21 spools
Crop Pant	2 spools	7 spools	14 spools	21 spools
Cropped Ezra Jacket	2 spools	8 spools	15 spools	23 spools
Ezra Blazer	2 spools	9 spools	18 spools	27 spools
Short Ezra Coat	3 spools	11 spools	21 spools	32 spools
Long Ezra Coat	3 spools	13 spools	26 spools	39 spools
24" Gore Skirt	1 spool	6 spools	12 spools	17 spools
28" Gore Skirt	2 spools	7 spools	14 spools	21 spools
22" Apron Skirt	1 spool	3 spools	7 spools	10 spools
24" Apron Skirt	1 spool	4 spools	8 spools	13 spools
26" Apron Skirt	1 spool	5 spools	10 spools	15 spools
28" Apron Skirt	1 spool	6 spools	11 spools	17 spools
22" Pull-On Skirt	1 spool	5 spools	9 spools	14 spools
24" Pull-On Skirt	1 spool	5 spools	11 spools	16 spools
26" Pull-On Skirt	2 spools	6 spools	12 spools	18 spools
28" Pull-On Skirt	2 spools	7 spools	14 spools	20 spools
22" Full Wrap Skirt	1 spool	6 spools	11 spools	17 spools
24" Full Wrap Skirt	2 spools	6 spools	13 spools	19 spools
26" Full Wrap Skirt	2 spools	7 spools	15 spools	22 spools
28" Full Wrap Skirt	2 spools	8 spools	16 spools	25 spools
Jumpsuit	3 spools	12 spools	23 spools	35 spools
Asymmetrical Peacoat	2 spools	9 spools	18 spools	26 spools

*Continued on next page*



## CUSTOM DIY THREAD CALCULATOR

BOTTOMS + OUTERWEAR (cont.)	LEVEL A STENCIL	LEVEL B STENCIL	LEVEL C STENCIL	LEVEL D STENCIL
Asymmetrical Pencil Skirt	1 spool	6 spools	11 spools	17 spools
Crossover Pencil Skirt	1 spool	5 spools	11 spools	16 spools
Pencil Skirt	1 spool	3 spools	7 spools	10 spools
Short Skirt	1 spool	4 spools	8 spools	11 spools
Mid-Length Skirt	1 spool	6 spools	11 spools	17 spools
Long Skirt	2 spools	8 spools	16 spools	24 spools
21" Swing Skirt	1 spool	3 spools	7 spools	10 spools
24" Swing Skirt	1 spool	4 spools	8 spools	12 spools
26" Swing Skirt	1 spool	5 spools	10 spools	14 spools
28" Swing Skirt	2 spools	6 spools	12 spools	18 spools
33" Swing Skirt	2 spools	7 spools	14 spools	21 spools
40" Swing Skirt	2 spools	8 spools	16 spools	25 spools
Asymmetrical Trench	3 spools	13 spools	25 spools	38 spools
Walking Cape	2 spools	8 spools	16 spools	24 spools
Short Wrap Skirt	1 spool	4 spools	8 spools	12 spools
Classic Wrap Skirt	1 spool	4 spools	9 spools	13 spools
Long Wrap Skirt	2 spools	7 spools	14 spools	21 spools

## CUSTOM DIY THREAD CALCULATOR

ACCESSORIES, HOME, + OTHER	LEVEL A STENCIL	LEVEL B STENCIL	LEVEL C STENCIL	LEVEL D STENCIL
Alabama Scarf	1 spool	1 spool	2 spools	3 spools
Alabama Shawl	1 spool	3 spools	7 spools	10 spools
Apron	1 spool	5 spools	10 spools	15 spools
Placement Apron	1 spool	1 spool	3 spools	4 spools
Baby Blanket	1 spool	5 spools	9 spools	14 spools
Placement Baby Blanket	1 spool	2 spools	3 spools	5 spools
Bucket Hat	1 spool	1 spool	1 spool	2 spools
Fingerless Gloves	1 spool	1 spool	2 spools	3 spools
Journal Cover	1 spool	1 spool	1 spool	2 spools
Natalie's Apron	1 spool	4 spools	8 spools	13 spools
Pillow Cover	1 spool	2 spools	4 spools	6 spools
Poncho	1 spool	5 spools	10 spools	14 spools
Oversized Poncho	1 spool	5 spools	10 spools	14 spools
Placement Poncho	1 spool	1 spool	3 spools	4 spools
Placement Oversized Poncho	1 spool	1 spool	3 spools	4 spools
Sample Block	1 spool	1 spool	1 spool	2 spools
Scarf	1 spool	5 spools	9 spools	14 spools
Placement Scarf	1 spool	1 spool	2 spools	3 spools
Slim Scarf	1 spool	2 spools	5 spools	7 spools
Table Runner	1 spool	2 spools	5 spools	7 spools
Throw	2 spools	6 spools	13 spools	19 spools
Tied Wrap	1 spool	4 spools	7 spools	11 spools

# CHOOSE YOUR EMBROIDERY FLOSS (OPTIONAL)



White



Natural



Tea

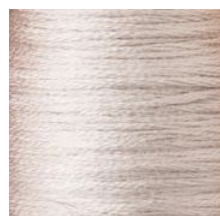

Silt



Ashe



Baby Blue



Pewter



Coral



Red



Burgundy



Eggplant

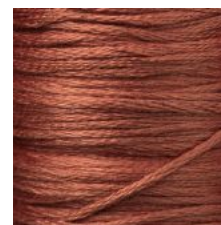

Salmon



Dogwood



Sage



Emerald



Goldenrod

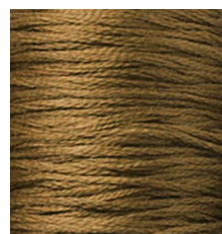

Ochre



Forest



Lake



Slate



Storm Blue



Peacock

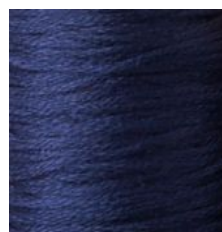

Navy

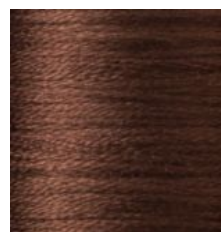

Brunette

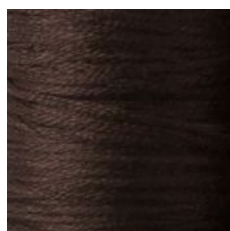

Earth

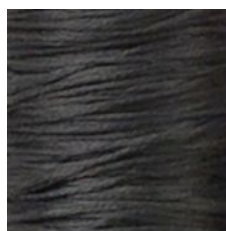

Charcoal

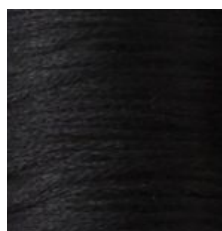

Black

## CHOOSE YOUR VARIEGATED EMBROIDERY FLOSS

(OPTIONAL)



Black



Blue



Gold



Green



Red



Rust

## CHOOSE YOUR ELASTIC COLOR

(ONLY AVAILABLE FOR SELECT SKIRTS)



White



Cream



Dogwood



Sand



Sage

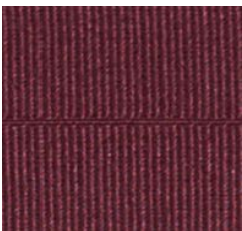

Burgundy



Red



Brown



Forest



Slate



Navy



Black

## CUSTOM DIY EMBROIDERY FLOSS CALCULATOR

TOPS + DRESSES	LEVEL A STENCIL	LEVEL B STENCIL	LEVEL C STENCIL	LEVEL D STENCIL
A-Line Top	2 spools	3 spools	14 spools	21 spools
A-Line Tunic	2 spools	4 spools	18 spools	27 spools
A-Line Dress	4 spools	7 spools	33 spools	50 spools
Long A-Line Dress	8 spools	14 spools	62 spools	94 spools
Alabama Sweater Crop Top	2 spools	3 spools	16 spools	23 spools
Alabama Sweater Top	2 spools	4 spools	19 spools	28 spools
Alabama Sweater Tunic	3 spools	6 spools	26 spools	39 spools
Camisole Baby Doll Top	3 spools	5 spools	21 spools	31 spools
Camisole Baby Doll Dress	3 spools	6 spools	23 spools	34 spools
Camisole Top	2 spools	3 spools	15 spools	22 spools
Camisole Tunic	2 spools	4 spools	19 spools	28 spools
Camisole Dress	4 spools	7 spools	32 spools	48 spools
Corset	1 spool	3 spools	12 spools	18 spools
Factory Tank	1 spool	2 spools	10 spools	15 spools
Factory Tunic	3 spools	4 spools	20 spools	30 spools
Factory Dress	3 spools	6 spools	27 spools	41 spools
Mid-Length Factory Dress	5 spools	8 spools	38 spools	57 spools
Long Factory Dress	6 spools	11 spools	51 spools	77 spools
Fitted Baby Doll Top	3 spools	5 spools	23 spools	34 spools
Fitted Baby Doll Dress	4 spools	7 spools	32 spools	49 spools
Fitted Top	1 spool	2 spools	10 spools	15 spools
Fitted Tunic	2 spools	4 spools	17 spools	25 spools
Fitted Dress	3 spools	5 spools	23 spools	34 spools
Long Fitted Dress	5 spools	10 spools	43 spools	65 spools
Fractal Top	1 spool	5 spools	11 spools	16 spools
Fractal Crossover Top	1 spool	6 spools	12 spools	18 spools
Fractal Dress	2 spools	9 spools	18 spools	27 spools
Frances Top	3 spools	5 spools	23 spools	34 spools
Frances T-Shirt Dress	5 spools	8 spools	36 spools	54 spools
Frances Dress	7 spools	13 spools	60 spools	90 spools
Keyhole Tunic	4 spools	12 spools	18 spools	27 spools
Keyhole Dress	6 spools	16 spools	33 spools	40 spools
Maggie Top	2 spools	4 spools	18 spools	26 spools
Maggie Tunic	3 spools	6 spools	25 spools	38 spools
Maggie Dress	5 spools	9 spools	42 spools	63 spools
Panel Tank	2 spools	3 spools	14 spools	22 spools
Panel Tunic	2 spools	5 spools	23 spools	35 spools

*Continued on next page*

## CUSTOM DIY EMBROIDERY FLOSS CALCULATOR

TOPS + DRESSES (cont.)	LEVEL A STENCIL	LEVEL B STENCIL	LEVEL C STENCIL	LEVEL D STENCIL
Knee-Length Panel Dress	2 spools	10 spools	45 spools	67 spools
Long Panel Dress	2 spools	13 spools	57 spools	86 spools
Shirt	1 spool	5 spools	10 spools	15 spools
Shirt Dress	2 spools	9 spools	18 spools	27 spools
Tank Top	2 spools	3 spools	15 spools	22 spools
Tank Tunic	2 spools	4 spools	19 spools	28 spools
Tank Dress	4 spools	8 spools	34 spools	51 spools
T-Shirt Top	1 spool	4 spools	11 spools	17 spools
Unisex Shirt	2 spools	4 spools	17 spools	25 spools
Wrap Top	3 spools	6 spools	27 spools	40 spools
Wrap Tunic	4 spools	7 spools	33 spools	49 spools
Wrap Dress	4 spools	7 spools	33 spools	50 spools
Mid-Length Wrap Dress	5 spools	9 spools	42 spools	63 spools
Long Wrap Dress	7 spools	12 spools	53 spools	79 spools
<b><i>*If adding long sleeve, add:</i></b>	1 spool	3 spools	11 spools	16 spools

## CUSTOM DIY EMBROIDERY FLOSS CALCULATOR

BOTTOMS + OUTERWEAR	LEVEL A STENCIL	LEVEL B STENCIL	LEVEL C STENCIL	LEVEL D STENCIL
Bolero	2 spools	2 spools	4 spools	6 spools
Cropped Car Jacket	4 spools	8 spools	36 spools	54 spools
Car Jacket	6 spools	10 spools	45 spools	68 spools
Car Coat	7 spools	12 spools	55 spools	82 spools
Classic Cardigan	2 spools	4 spools	17 spools	26 spools
Classic Coat	4 spools	6 spools	29 spools	43 spools
Classic Jacket	2 spools	4 spools	19 spools	29 spools
Drawstring Shorts	2 spools	3 spools	13 spools	19 spools
Knee-Length Drawstring Short	3 spools	6 spools	28 spools	42 spools
Cropped Drawstring Pant	4 spools	7 spools	34 spools	50 spools
Long Drawstring Pant	5 spools	6 spools	38 spools	57 spools
Short Drawstring Skirt	2 spools	3 spools	12 spools	18 spools
Mid-Length Drawstring Skirt	3 spools	6 spools	23 spools	34 spools
Long Drawstring Skirt	4 spools	7 spools	32 spools	48 spools
Crop Pant	4 spools	10 spools	20 spools	30 spools
Cropped Ezra Jacket	4 spools	8 spools	35 spools	52 spools
Ezra Blazer	5 spools	9 spools	41 spools	61 spools
Short Ezra Coat	6 spools	11 spools	48 spools	71 spools
Long Ezra Coat	7 spools	13 spools	59 spools	88 spools
24" Gore Skirt	3 spools	6 spools	26 spools	39 spools
28" Gore Skirt	4 spools	7 spools	32 spools	48 spools
22" Apron Skirt	2 spools	3 spools	16 spools	23 spools
24" Apron Skirt	2 spools	4 spools	19 spools	28 spools
26" Apron Skirt	3 spools	5 spools	22 spools	33 spools
28" Apron Skirt	3 spools	6 spools	25 spools	38 spools
22" Pull-On Skirt	3 spools	5 spools	21 spools	31 spools
24" Pull-On Skirt	3 spools	5 spools	25 spools	37 spools
26" Pull-On Skirt	3 spools	6 spools	28 spools	42 spools
28" Pull-On Skirt	4 spools	7 spools	31 spools	46 spools
22" Full Wrap Skirt	3 spools	6 spools	26 spools	38 spools
24" Full Wrap Skirt	4 spools	6 spools	29 spools	44 spools
26" Full Wrap Skirt	4 spools	7 spools	33 spools	50 spools
28" Full Wrap Skirt	5 spools	8 spools	37 spools	55 spools
Jumpsuit	3 spools	12 spools	23 spools	35 spools
Asymmetrical Peacoat	2 spools	9 spools	18 spools	26 spools

*Continued on next page*

## CUSTOM DIY EMBROIDERY FLOSS CALCULATOR

BOTTOMS + OUTERWEAR (cont.)	LEVEL A STENCIL	LEVEL B STENCIL	LEVEL C STENCIL	LEVEL D STENCIL
Asymmetrical Pencil Skirt	1 spool	6 spools	11 spools	17 spools
Crossover Pencil Skirt	1 spool	5 spools	11 spools	16 spools
Pencil Skirt	1 spool	3 spools	7 spools	10 spools
Short Skirt	2 spools	4 spools	17 spools	26 spools
Mid-Length Skirt	3 spools	6 spools	25 spools	38 spools
Long Skirt	5 spools	8 spools	36 spools	54 spools
21" Swing Skirt	2 spools	3 spools	15 spools	23 spools
24" Swing Skirt	2 spools	4 spools	18 spools	28 spools
26" Swing Skirt	3 spools	5 spools	22 spools	33 spools
28" Swing Skirt	3 spools	6 spools	27 spools	41 spools
33" Swing Skirt	4 spools	7 spools	32 spools	47 spools
40" Swing Skirt	5 spools	8 spools	37 spools	55 spools
Asymmetrical Trench	3 spools	13 spools	25 spools	38 spools
Walking Cape	5 spools	8 spools	36 spools	54 spools
Short Wrap Skirt	2 spools	4 spools	18 spools	27 spools
Classic Wrap Skirt	2 spools	4 spools	20 spools	30 spools
Long Wrap Skirt	4 spools	7 spools	31 spools	47 spools



## CUSTOM DIY EMBROIDERY FLOSS CALCULATOR

ACCESSORIES, HOME, + OTHER	LEVEL A STENCIL	LEVEL B STENCIL	LEVEL C STENCIL	LEVEL D STENCIL
Alabama Scarf	2 spools	2 spools	4 spools	6 spools
Alabama Shawl	2 spools	3 spools	16 spools	23 spools
Apron	3 spools	5 spools	22 spools	33 spools
Placement Apron	1 spool	2 spools	6 spools	9 spools
Baby Blanket	2 spools	5 spools	21 spools	32 spools
Placement Baby Blanket	1 spool	2 spools	7 spools	11 spools
Bucket Hat	1 spool	2 spools	3 spools	5 spools
Fingerless Gloves	1 spool	2 spools	4 spools	6 spools
Journal Cover	1 spool	1 spool	3 spools	4 spools
Natalie's Apron	2 spools	4 spools	19 spools	28 spools
Pillow Cover	1 spool	2 spools	9 spools	14 spools
Poncho	3 spools	5 spools	22 spools	32 spools
Oversized Poncho	3 spools	5 spools	22 spools	32 spools
Placement Poncho	1 spool	2 spools	6 spools	8 spools
Placement Oversized Poncho	1 spool	2 spools	6 spools	8 spools
Sample Block	1 spool	1 spool	3 spool	4 spools
Scarf	3 spools	5 spools	21 spools	32 spools
Placement Scarf	1 spool	2 spools	5 spools	7 spools
Slim Scarf	1 spool	2 spools	11 spools	17 spools
Table Runner	1 spool	2 spools	11 spools	16 spools
Throw	4 spools	6 spools	29 spools	43 spools
Tied Wrap	2 spools	4 spools	17 spools	25 spools



## CONGRATULATIONS

You have completed your Custom DIY Kit. We hope that you have enjoyed this design process and that this unique experience will bring you joy as you construct your garment and wear it with pride.

We would love to see your making process and encourage you to share your progress with us and our community of makers across social media using #theschoolofmaking on Instagram and by joining The School of Making Stitchalong Group on Facebook.

xoNatalie and all of us @ The School of Making

We are happy to offer The School of Making Custom DIY Kit service that allows you to make your one-of-a-kind garment. Due to the specific nature of these items, they are non-returnable and non-refundable, so we ask you to please choose thoughtfully and carefully as you complete your design process. We apologize for any inconvenience this may cause.

If you would like help with this process, send us an email or give us a call between 8:00am and 4:30pm.

Email: [workshops@schoolofmaking.com](mailto:workshops@schoolofmaking.com)

Phone: +1-256-760-1090

