

MATRIX

**Tile & Stone Preview**

Manufacturers from Ceramics of Italy, Tile Council of North America, Tile of Spain, and others are developing tile and stone that offer durability, versatility, and style, with new additions featuring mixed color palettes, natural-wood looks, and large-scale patterns. Here are our top picks from Cersaie 2019 in Bologna, Italy, and Cevisama 2020 in Valencia, Spain—in addition to a preview of selections set to debut at Coverings 2020, April 20–23, in New Orleans.



**Atlas Concorde: Blaze Floor Tiles**  
[atlesconcorde.com](http://atlesconcorde.com)  
 Inspired by oxidized metal, Blaze features an iridescent finish that gives the illusion of rust. The porcelain floor tiles come in three colors: Aluminum, Iron, and Corten.



**Flandre: Maximum Marmi Collection**  
[irisceramicagroup.com](http://irisceramicagroup.com)  
 Flandre, part of the Iris Ceramica Group, debuts new colors and finishes in the Maximum Marmi porcelain collection: Agata, Amazonite (shown), White Beauty, Grey Beauty, Calacatta Bellissimo, Arabescato Orobianco, and Rock Salt.



**Realonda: Hex Nouveau Tiles**  
[en.realonda.com](http://en.realonda.com)  
 The mix of bright colors and a hexagonal format characterize this ceramic design, part of Realonda's Ceramic Jewelry Collection. Available in floor and wall tile options, it can be used for indoor or outdoor applications.

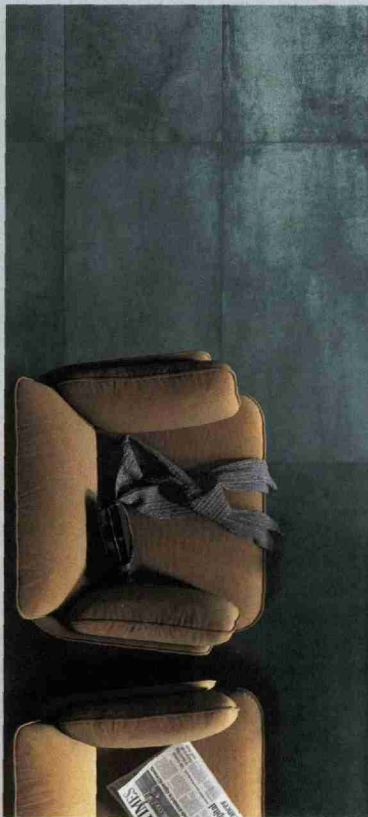

**Mirage: Lemmy Collection**  
[mirage.it](http://mirage.it)  
 Lemmy's brushed surface gleams like oxidized metal, revealing scratches and imperfections that mark the passage of time. The collection includes six neutral colors and three contemporary shades.



**Alaplana: Tapiso Wall Tiles**  
[nuevaalaplana.es](http://nuevaalaplana.es)  
 Offering a clean, chic natural-wood look, these slatted wall tiles—part of Alaplana's Woods collection—are available in three colors: natural, beige, and gray.



**Refin: Fornace Floor Tiles**  
[refin-ceramic-tiles.com](http://refin-ceramic-tiles.com)  
 Suitable for commercial use in restaurants, hotels, offices, and more, these porcelain floor tiles offer a modern twist on the ancient tradition of terra-cotta, with large-format sizes and a trendy color palette.



**Caesar: Anima Ever Porcelain Stoneware**  
[caesar.it](http://caesar.it)  
 A modern interpretation of marble, this porcelain stoneware is available in six effects—Invisible Light, Luxury Arabesque, Apuan Gold, Supreme White, Sage Green, and Royal Onyx—two thicknesses, and six formats.

66

[contractdesign.com](http://contractdesign.com)

FEBRUARY | MARCH 2020

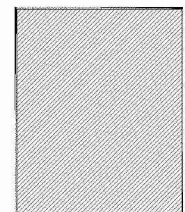





**Emilceramica: Dimora Porcelain Tile**  
emilgroup.it  
This porcelain tile collection features the natural warmth, veins, and knots of hardwood enhanced by a set of eight geometric decors: Cuba, Diamante, Enigma, Foglie, Petali, Riflesso, Riquadro, and Ventaglio.



**Del Conca: Timeline Collection**  
delconca.com  
This cement-look porcelain tile includes soft and neutral colors, providing a minimalist backdrop for interior and exterior spaces. A decor option, Seventy-Nine merges the effects of an Italian fresco painting with those of a carpet.



**Marca Corona: Paprica Collection**  
marcorona.it  
Featuring six colors and four geometric effects, this cement-look collection boasts expressive graphics and striking combinations inspired by the Memphis style—a radical design movement that swept through Milan in the 1980s.

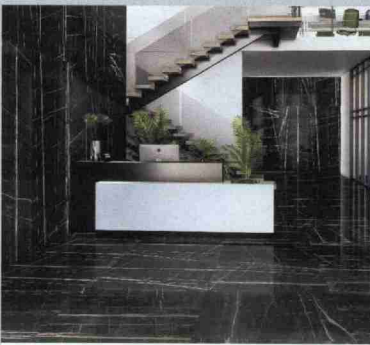

**Baldocer: Titanium Tiles**  
baldocer.com  
Baldocer's Titanium offers a modern marble look in two colorways—Titanium Black Pulido and Titanium White Pulido—and four format options.



**Azulev: Tanzania Tiles**  
azulevgrupo.com  
Evoking the energy and strength of tropical woods, Tanzania includes wall tile, SlimReet, and porcelain wall and floor tile formats that offer grain variability capable of adapting to any interior or exterior space.



**Cerámica Vilar Albaro: Biselado Tiles**  
ceramicacva.com  
A departure from neutral and monotone palettes of years past, Cerámica Vilar Albaro's Biselado tiles offer bold, decorative dimensions with bright color options like Fuego, Oasis, and Aqua Blue.



**Sant'Agostino: Akoya Porcelain Stoneware**  
ceramicasantagostino.it  
Capturing the beauty of akoya pearls, these tiles can be installed on floors and walls in commercial interiors and feature a polished Krystal finish that gives the porcelain a luxurious shine.

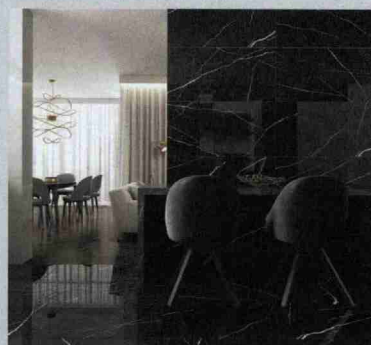

**Colorker: Mistery Tiles**  
colorker.com  
With Mistery, Colorker adds a Marquina black to its range of polished items. The white details contrast with the black base, creating a unique piece with a strong personality.

contract



MATRIX



**Decocer: Arnold Wall Tiles**  
 decocer.com  
 Decocer's Arnold ceramic tiles provide a glossy, decorative dimension and a fun color palette offering a playful twist on classic subway tile.



**Emotion Ceramics: New Metal Porcelain Tile**  
 emotionceramics.es  
 Evoking sophistication and creativity, New Metal is a porcelain tile available in oxide (shown), pearl, and gray, with a glossy effect.



**Cevica: Chintz Tiles**  
 cevica.es  
 Inspired by chintz—a patterned fabric imported from India and popular in England and France in the 17th century—this floor and wall tile collection consists of eight solid colors and eight decors.



**Wide & Style ABK: Capsule Collections**  
 abk.it  
 Wide & Style ABK introduces four capsule collections—Brera, Art Shapes, Rainbow, and Nuovi Mondi—exploring the endless possibilities of digital printing, featuring bright colors, geometric shapes, and photo-realistic graphics.



**Azteca: Bay Collection**  
 azteca.es  
 Inspired by authentic Azul Bahia marble from Brazil, this collection consists of three colors—blue, which represents the marble as it is found in nature, as well as silver and gray neutrals—each with a subtle shine effect.



**American Olean: Rochester Collection**  
 americanolean.com  
 A blend of two popular natural stones, limestone and pulpis marble, the Rochester collection features chiseled edges for an authentic look and three versatile color choices: white, gray, and beige.



**Marazzi: Arzen Tiles**  
 marazzitusa.com  
 Arzen was inspired by handmade ceramics with its undulated surface and translucent glaze. It is available in three neutral colors and two geometric shapes—Hex and Picket—as well as more traditional mosaic shapes.



**Ceramica Fioranese: Sound of Marbles Collection**  
 fioranese.it  
 Created in partnership with Modenese design studio Neropaco, Sound of Marbles is available in two decor options—FioMood Nero and FioMood Verde—each featuring six different patterns.



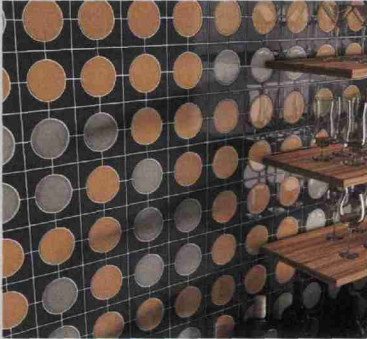

**Crossville: Cursive Porcelain Wall Tile Collection**  
[crossvilleinc.com](http://crossvilleinc.com)  
 This unique product line is notable for its range of eclectic shapes—including rectangles, squares, triangles, circles, and demilunes—and nine adventurous color options, each featuring a watercolor effect.



**Peronda: FS Blume Tiles**  
[peronda.com](http://peronda.com)  
 A collaboration with designer and interior architect Francisco Segarra, this floral-inspired collection is available in four colors: black, blue, sage, and white.



**Metropolitan Ceramics: METRO Pavers**  
[metroceramics.com](http://metroceramics.com)  
 METRO Pavers are engineered to withstand heavy traffic and industrial applications like brewing and food processing. They are slip-resistant and can withstand extreme temperatures, spills, and impact.



**Vitacer: Forge**  
[vitacer.es](http://vitacer.es)  
 Vitacer's Forge offers a concrete and stone-look tile that enriches environments with a chic aesthetic while opening the door to endless unique style options.



**Portobello America: Krea Deep Sea Wall Tile**  
[portobelloamerica.com](http://portobelloamerica.com)  
 Part of the Tile Council of North America, Portobello America offers Krea Deep Sea, a simple, opaque wall tile. The flat and textured fields offered in a mix of hues, tones, and moods allow combinations for all environments.



**Interceramic USA: Cortina Rectified Floor Tiles**  
[interceramicusa.com](http://interceramicusa.com)  
 Part of the Tile Council of North America, Interceramic USA offers on-trend geometric floor tiles, like those in the Cortina Rectified series, allowing for more interesting layouts than simple grids and running bonds.



**Island Stone: Patina Glass Tile Collection**  
[islandstone.com](http://islandstone.com)  
 This collection radiates old-world beauty with a modern subway tile format in a color palette that ranges from neutral to blue and includes a spectrum of reflection, from a subtle glow to a dark mirror.



**Del Conca USA: Onice Fantastico Porcelain Stoneware**  
[delconca.com](http://delconca.com)  
 Part of the Tile Council of North America, Del Conca offers traditional-inspired ceramic materials, such as this emulated marble, that have been modernized to adapt to today's contemporary styles.



**Lunada Bay Tile: Graphite Ceramic Tiles**  
[lunadabaytile.com](http://lunadabaytile.com)  
 A new ceramic tile series, Graphite, features the company's Black Iron with Aggregate finish that evokes the look of charcoal pencil, adding a sense of grounding to a space.

contract