

Ethernet Sensor Data Transmitter

RN171WC User Manual



CONTENTS

About this Manual	04
Intellectual Property Rights	04
Notational Conventions	04
Introduction	05
Key Features	05
Exterior	06
Compatible UA Sensors	06
Accessories	07
Specifications	07
Configuration	08
Network	09
System	10
Alarm	11
Customer Server	12
Modbus	13
Installation	14
Installation	14
Connecting Network Cable	14
Connecting UA Sensor	15
Display	16
Radionode 365	17
Adding Devices from Your Smartphone	18
Adding Devices from Your Computer	21

Tapaculo Lite	24
Installing Software	24
Starting Tapaculo Lite	24
Customer Service Information	27
Manufacturer Contact Information	27
Warranty	27
Limit of Liability	27
Certifications	28
Telnet Commands	29
HTTP Radionode Protocol V1	30
Data-in	30
Backup-in	32
Timestamp	33
HTTP Radionode Protocol V2	34
Check-in	34
Data-in	36
Modbus Registration	37
Order List	38
UA Sensor	38
Accessories	39

About this Manual

This document contains instructions for usage and installation of the RADIONODE® RN171WC. Product specifications and certain features herein may be subject to change without prior notice. Figures used in this manual are for explanatory purposes only, and may differ from your system depending on installation conditions. Software screenshots can be changed after software updates.

Intellectual Property Rights

© 2021 DEKIST Co., Ltd.

All contents and figures herein are property of DEKIST Co., Ltd. Reproduction or redistribution of all or part of this document in any way is not permitted without prior consent from DEKIST.

Notational Conventions



Failure to follow instructions marked with "Warning" may result in slight injury to the user.



Failure to follow instructions marked with "Caution" may result in equipment damage or malfunction.



Additional helpful information is marked with "Note".

Introduction

The RADIONODE RN171WC is a data transmitter for UA Series sensors that uses a network connection to send measurements to the Radionode365 server or Tapaculo Lite program.

Radionode365

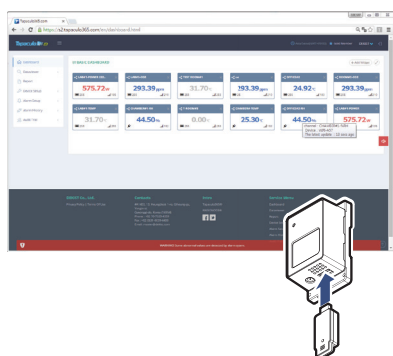

Tapaculo® Lite

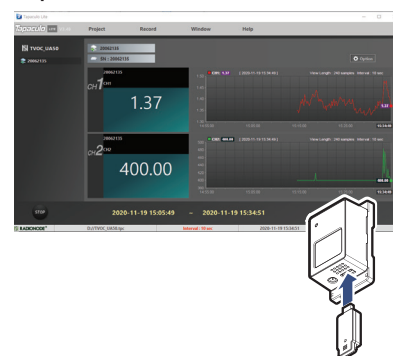

Key Features

Key features of RN171WC include:

- Compatibility with a wide variety of UA sensors.
- Transmission of measurements over the Internet to Radionode365 or customer servers. See [Radionode365](#) on page 17.
- Transmission of measurements over the local network to the computer where Tapaculo Lite is installed. See [Tapaculo Lite](#) on page 24.
- Telnet connection to your device.
- Read measurements with Modbus communications using PLCs or other devices.
- PoE support.

Exterior

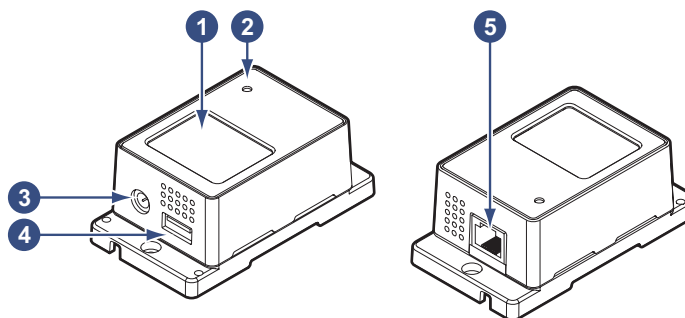

- 1 Display
- 2 Indicator
- 3 Power Jack
- 4 USB Port
- 5 Ethernet Port

Compatible UA Sensors

The following UA sensors are compatible with the RN171WC.

UA10	Temperature, RH
UA11-K	Temperature (Type K Thermocouple)
UA11-T	Temperature (Type T Thermocouple)
UA13	Temperature (PT100)
UA20A	4 ~ 20 mA
UA20B	0 ~ 20 mA
UA20C	0 ~ 1 V
UA50	Total Volatile Organic Compounds (tVOC)
UA52-O2-25-F	Oxygen (O ₂), atmospheric pressure
UA52-CO2-20	Carbon dioxide (CO ₂)
UA53-CO-1000	Carbon monoxide (CO)
UA53-NO2-50	Nitrogen dioxide (NO ₂)
UA53-SO2-50	Sulfur Dioxide (SO ₂)
UA54-NH3-100	Ammonia (NH ₃)
UA54-H2S-50	Hydrogen sulfide (H ₂ S)
UA54-HCL-20	Hydrogen chloride (HCl)
UA54-EO-10	Ethylene oxide (C ₂ H ₄ O)
UA54-C2H4	Ethylene (C ₂ H ₄)
UA54-H2-4	Hydrogen (H ₂)
UA54-O2-21	Oxygen (O ₂)
UA59	Carbon dioxide (CO ₂)

Accessories

The RN171WC comes with the following accessories:

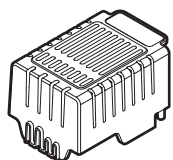

UA Sensor Protective Cover

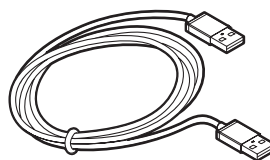

USB Cable

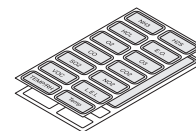

Sensor Stickers

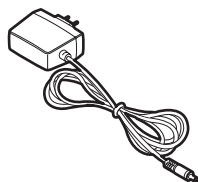

Power Adapter (Optional)

We recommend using a PoE (Power over Ethernet) supported router. When connected to a PoE router, an adapter is not required, as power is supplied through a network cable.

Specifications

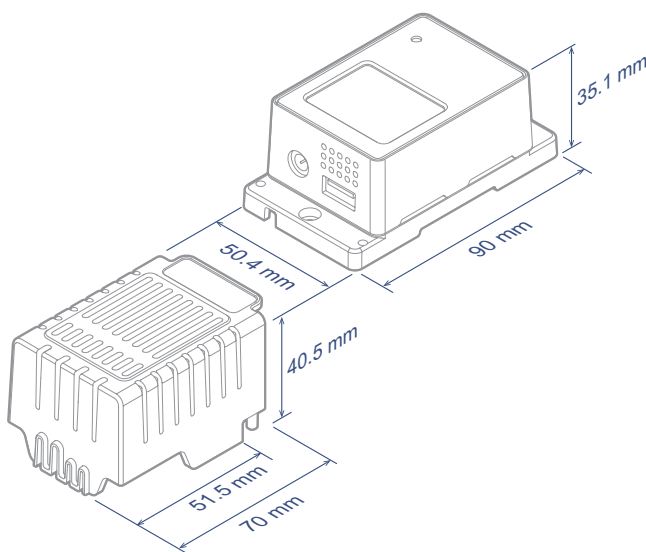

Product name	RN171 plus
Model name	RN171WC
Ethernet	100 Mbps
Modbus Port	502
Telnet Port	TCP: 23, UDP: 50000
USB	2.0
Power	DC 6 V or PoE 48 V (IEEE 802.3af/802.3at)
Power consumption	1.9 W
Size	H90 × W50.4 × D40.5 mm (with sensor protective cover, total length is 141.9 mm)

Configuration

Before installing, connect the RN171WC to your computer and change the settings using the Radionode Terminal program. Install Radionode terminal by downloading from the Radionode website (www.radionode365.com).

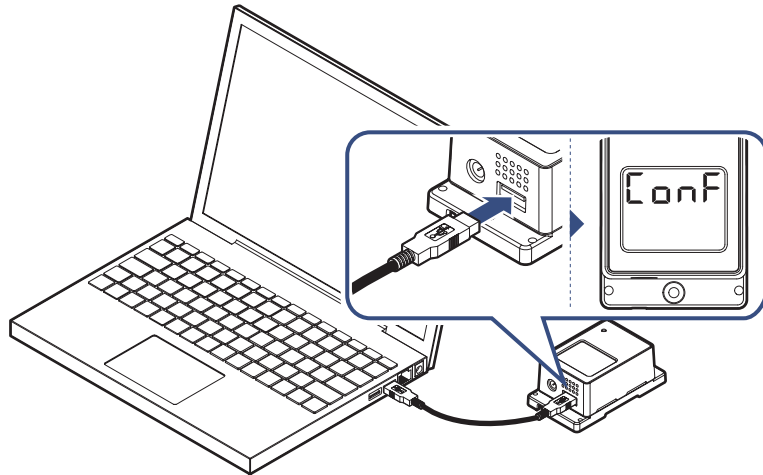

Without a power connection, connect RN171WC to your computer using a USB cable. `Conf` will appear on the display.

Run the Radionode terminal. If the screen background is blue-green, the device has been recognized. Enter `"radionode114"` to call five different device information menus.

```
RadioNode's Terminal V3.00
Main View Configure Help

radionode114
ERR! INVALID INPUT

-----
RADIOCODE RN171 SERIES SYSTEM INFORMAION
-----
PRODUCT MODEL      : RN171
HTTP INTERVAL      : 300 Sec.
DATA DESTINATION   : TAPACULO365.COM
ETHERNET MAC       : 000000000000
VIRTUAL MAC        : 049162E32CF3
CURRENT IP ADDR    : 0.0.0.0
MODBUS TCP PORT    : 502
BUILD VERSION      : Sep  4 2020
NVM PARAM SIZE     : 584
HTTP BACKUP DB     : 36040, Stored Samples(0)
-----

[Radionode RN170 Config Information.]
1.Network Setup.
2.System Setup.
3.Buzzer/Siren Setup.
4.HTTP Destination Setup.
5.MODBUS TCP Setup.
9.Quit(Back to normal Operation)
```

- 1.Network Setup.
- 2.System Setup.
- 3.Buzzer/Siren Setup.
- 4.HTTP Destination Setup.
- 5.MODBUS TCP Setup.

Enter the corresponding number to select the menu.

Network

Select **1.Network Setup** menu to configure the network that your device will use. Parameters will appear with their current settings. Enter "q" to return to the parent menu.

A.Set DHCP [OFF]

Select "Off" and configure as shown below to use a static IP address:

B.Set IP Address [xxx.xxx.xxx.xxx]

Enter the IP address assigned to RN171WC.

C.Set GATEWAY Address [192.168.xxx.xxx]

Enter the gateway IP address.

D.Set DNS1 Address [192.168.xxx.xxx]

Enter the IP address of the first DNS server.

E.Set DNS2 Address [xxx.xxx.xxx.xxx]

Enter the IP address of the second DNS server.

F.Set SUBNET MASK [255.255.255.000]

Enter the subnet mask.

G.Set VMAC [xxxx0000xxxx]

Enter the address that will be used as the virtual MAC address.

H.Set UDP Broadcasting Port [50000]

Specify the port number for UDP broadcast.

I.Set TELNET Port [23]

Specify the port number for Telnet access.

System

Select **2.System Setup** to change system settings.

A.Set Device Name [DEVICE-xxxx0000xxxx]

Edit the device name. Default name includes the Mac address.

B.Set Destination of HTTP [Radionode365 or Tapaculo365]

Select **Radionode365** or **Tapaculo365** to send measurement data to Radionode365 server.

When a customer or third-party server is available, select **CUSTOMER** to use a GET-method HTTP request or **CUSTOMER_V2** to use a POST-method. Then, go to the **4.HTTP Destination Setup** menu and set the server options accordingly. See [Customer Server](#) on page 12.

C.Set HTTP Update Interval [300 Sec.]

Set data transfer interval in minutes. The input value will be changed to seconds. When using Radionode365, 1 - 60 minute range is permitted; when using a customer server, 5 - 600 second range is permitted.

G.Set FND Display Mode [CH1&CH2 ON]

Select whether to show measurements on the display.

H.Set Debug Print [OFF]

This feature is used by service engineers.

Alarm

Select the **3.Buzzer/Siren Setup** menu to set alarm conditions.

A.Set Alarm Trigger Mode [CH1 OR CH2]

Select one or two channels to link the alarm to (there are UA sensors with two measurement channels).

B.Set Alarm CH1 Min [0.00]

Enter the lower limit of the normal range allowed for Channel 1.

C.Set Alarm CH1 Max [0.00]

Enter the upper limit of the normal range allowed for Channel 1.

D.Set Alarm CH2 Min [0.00]

Enter the lower limit of the normal range allowed for Channel 2.

E.Set Alarm CH2 Max [0.00]

Enter the upper limit of the normal range allowed for Channel 2.

F.Set BUZZER Alert Enable [SOUND ON]

Determine to use the built-in buzzer.

G.Set Remote SIREN DEVICE Enable [OFF]

Determine to use a remote alarm beacon if such a device is installed.



Qlight's ST56EL-ETNS-2-WS alarm beacon is supported.

H.Set Remote SIREN DEVICE IP [192.168.xxx.xxx]

Enter the alarm beacon IP address.

I.Set Remote SIREN DEVICE Port [2000]

Enter the port used by the alarm beacon.

Customer Server

Select **4.HTTP Destination Setup** to set up a customer or third-party server.

A.Set HTTP Host URL [xxx.xxx.xxx.xxx]

Enter the IP address or domain of the server.

B.Set HTTP Host Port [80]

Enter the port used by the server.

C.Set HTTP NMAC [0000xxxx0000xxxx]

Enter "0000" followed by the server's MAC address.



MAC address is 12 digits by default, but for compatibility with Zigbee devices that use a 16-digit MAC address, add "0000" in front of the original address. Normal system does not require additional setup.

D.Set HTTP DATAIN File(Get) [/test.jsp]

Enter the URL of the server program for data-in request processing. Entering "0" disables this request function.

E.Set HTTP TIMESTAMP File(Get) [/0]

If you are to use a GET-method HTTP request, enter the URL of the server program that processes timestamp requests. If you are using a POST-method HTTP request, enter the URL of the server program that processes check-in requests. Entering "0" disables this request function.

F.Set HTTP BACKUP File(Get) [/0]

If you are to use a GET-method HTTP request, enter the URL of the server program that processes backup-in requests. If you are using a POST-method HTTP request, enter "0" to disable this feature.

For more information, see [HTTP Radionode Protocol V1](#) on page 30 and see [HTTP Radionode Protocol V2](#) on page 34.

Modbus

Modbus TCP communication is supported for link with PLC. Select **5.MODBUS TCP Setup** to change Modbus settings.

A.Set MODBUS TCP PORT [502]

Enter the port number for Modbus communication (generally port number = 502).

B.SetByteReverse [0]

Enable/disable reverse byte values (check if PLC uses reverse bytes).

C.Set Timeout to Keep a live [60] Sec

Enter communication timeout value.

Installation

Installation

Secure the main body to the wall with 2 screws.

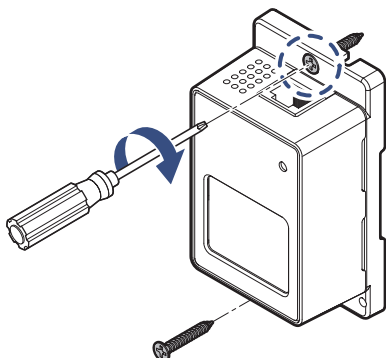

Connecting Network Cable

Connect the network cable to the Ethernet port.

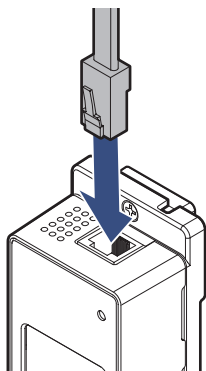

When connected to a PoE-Fi router, an adapter connection is not required, as power is supplied through a network cable.

When using a standard router, connect the adapter to the power jack.

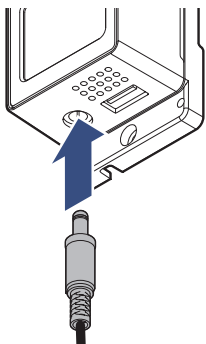

Connecting UA Sensor

1. Insert the UA sensor into the USB port.

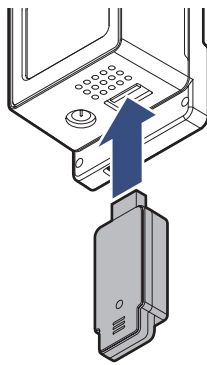

2. There are two protrusions at the top of the sensor protective cover and two holes at the bottom of the body. Place the sensor protective cover over the UA sensor so that the two protrusions fit into the two holes.

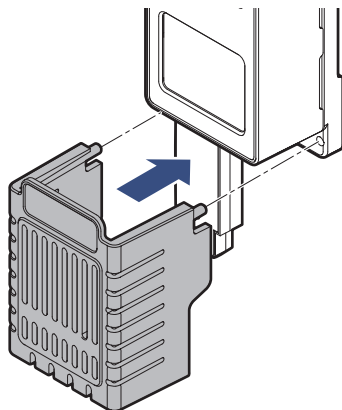

Display

The display shows measurements and the status of the device.

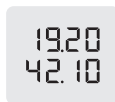

Channel 1 measurement appears at the top of the display and Channel 2 measurement appears at the bottom.



When the device is turned on, the last six digits of the assigned IP address will appear. For example, if the IP address is 192.168.0.42, it will appear according to the left image.



Indicates that no sensor is inserted in the device.



If the `□□□□` appears to be vibrating it indicates that data transfer to the server has failed.



This indicates the number of data sets waiting when data transfer fails (after `□□□□` appears).



This indicates that re-transfer of a data set was successful.



This indicates that the device has failed to connect to the Internet.



This indicates that the device is connected to the computer via a USB cable.

Radionode 365

Radionode365 is a cloud-based sensor monitoring web application operated by DEKIST, a radionode manufacturer. We offer data storage for all sensor-measured data, and provide various features such as emergency alarms, reports, and real-time status based on stored data.

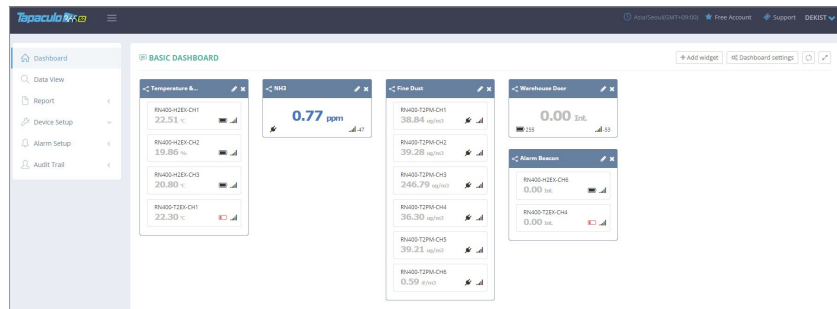

This chapter outlines how to add new devices and channels to Radionode365. For more information on Radionode365, see the information provided on the web page below:

<https://help.radionode365.com/article-categories/tp365-manual>

Key features of Radionode365 include:

- Measurement data displayed in real-time;
- View measurement data records via charts;
- Create and email periodic reports;
- Alarms notifications sent via e-mail, text, or voice message in the event of an alarm.

Create a user account at the address below to access Radionode365.

<https://s2.radionode365.com/html/createaccount.html>

Adding Devices from Your Smartphone

At the **New Device** page, you will find a unique QR code for your account. The QR code allows you to easily add devices and channels to your smartphone.

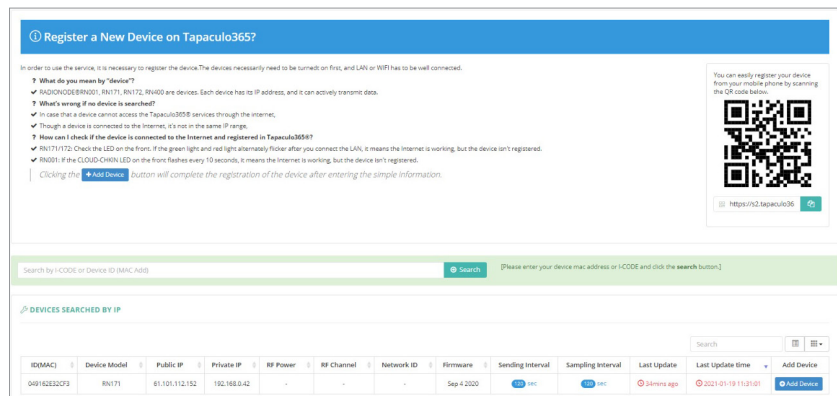

Scan the QR code with your smartphone. Alternatively, copy the link address from the QR code image and send it to your smartphone.

1. Your smartphone's default web browser will open with your user information. Tap **Add Device**.

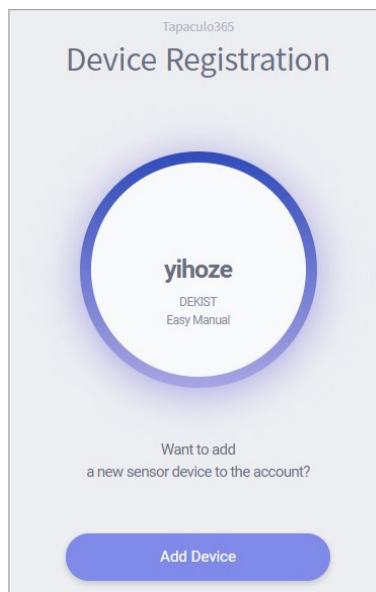

When RN17xWC Series first connects to Radionode365, the following identification code (i-code) will appear:



2. Enter the i-code on the device display. If you do not see an i-code on the display, tap **Search by MAC address** and enter your MAC address.

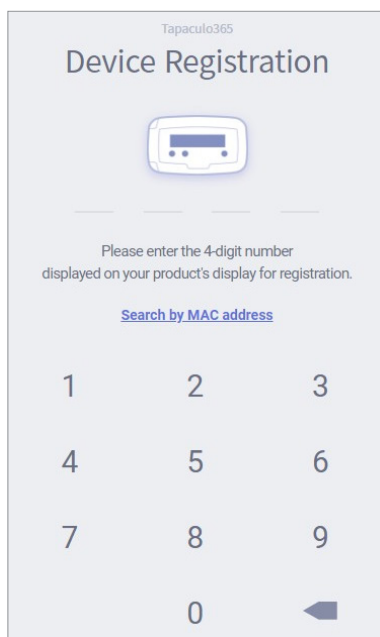

3. If the i-code or MAC address is accurate, the device information will appear as below. Tap **Next**.

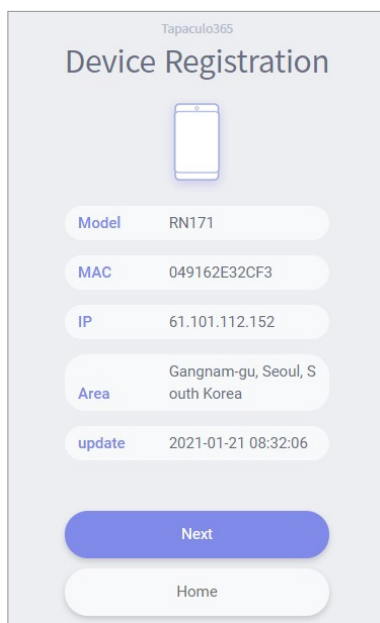

4. Enter your device name, check the box of the channel that will be used, then enter the channel name and unit that will be used. Tap **Next** to finish.

Tapaculo365

Device Registration



RN171

Please Enter **Device** name

Please Enter **Channel** name

<input checked="" type="checkbox"/>	Channel1 Name	Unit	↕
<input checked="" type="checkbox"/>	Channel2 Name	Unit	↕

Next

Home

Adding Devices from Your Computer

Adding Devices

The **New Device** page will appear if there is no added device on login. To add a device that was added later, click **Device Setup > New Device**.

ID/MAC	Device Model	Public IP	Private IP	RF Power	RF Channel	Network ID	Firmware	Sending Interval	Sampling Interval	Last Update	Last Update time	Add Device
E415F54F43FA	RN4007ZGS	61.101.112.152	192.168.0.10	-	-	-	20200616	100 sec	100 sec	5mins ago	2021-01-19 11:05:34	Add Device
049162E32CF3	RN171	61.101.112.152	192.168.0.42	-	-	-	Sep 4 2020	100 sec	100 sec	5mins ago	2021-01-19 11:05:34	Add Device
E415F54F5466	RN4007ZPM	61.101.112.152	192.168.0.45	-	-	-	20200720	100 sec	100 sec	5mins ago	2021-01-19 11:05:34	Add Device
S08216F4183	RN4007DEX	61.101.112.152	192.168.0.40	-	-	-	20200720	100 sec	100 sec	5mins ago	2021-01-19 11:05:34	Add Device
D4B314C3987	RN4007ZEX	61.101.112.152	192.168.0.39	-	-	-	20200720	100 sec	100 sec	5mins ago	2021-01-19 11:05:34	Add Device

Devices found in the same IP band are listed here. If you do not see your device in the list, you can add it using its i-code. When RN17xWC Series first connects to Radionode365, its i-code is displayed as follows:



Enter the i-code above the device list and click **Search**. Devices can also be searched via MAC address instead of their i-code. The device will be then be added to the list.

To add your device, click the **Add Device** button in the last column.

After registering new device, new data channel will come up on new data channel menu within interval time.

No Image

Device Name:

Device Comment:

Close Save

Enter your device name in the window that appears, upload a picture of the installed device, then click **Save**.

Adding Channels

Once your device has been added, click **Device Setup > New Data Channel**. All added device channels will be listed.

ID(MAC)	Device Name	Device Model	Last Value	RF Signal	Battery	Sending Interval	Sampling Interval	Last Update	Last Update time	Add Channel
E415F84F43FA-0000E415F84F43FA-CH1	RN400-T2GS	RN400T2GS	0.68	Excellent	D.C. Power	1000 sec	1000 sec	5mins ago	2021-01-19 11:55:34	Add Channel
E415F84F43FA-0000E415F84F43FA-CH2	RN400-T2GS	RN400T2GS	NULL	Excellent	D.C. Power	1000 sec	1000 sec	5mins ago	2021-01-19 11:55:34	Add Channel
E415F84F43FA-0000E415F84F43FA-CH3	RN400-T2PM	RN400T2PM	1	Good	D.C. Power	1000 sec	1000 sec	5mins ago	2021-01-19 11:55:34	Add Channel
E415F84F43FA-0000E415F84F43FA-CH4	RN400-T2PM	RN400T2PM	39.28	Good	D.C. Power	1000 sec	1000 sec	5mins ago	2021-01-19 11:55:34	Add Channel
E415F84F43FA-0000E415F84F43FA-CH5	RN400-T2PM	RN400T2PM	246.79	Good	D.C. Power	1000 sec	1000 sec	5mins ago	2021-01-19 11:55:34	Add Channel
E415F84F43FA-0000E415F84F43FA-CH6	RN400-T2PM	RN400T2PM	36.30	Good	D.C. Power	1000 sec	1000 sec	5mins ago	2021-01-19 11:55:34	Add Channel
E415F84F43FA-0000E415F84F43FA-CH7	RN400-T2PM	RN400T2PM	39.21	Good	D.C. Power	1000 sec	1000 sec	5mins ago	2021-01-19 11:55:34	Add Channel
E415F84F43FA-0000E415F84F43FA-CH8	RN400-T2PM	RN400T2PM	0.59	Good	D.C. Power	1000 sec	1000 sec	5mins ago	2021-01-19 11:55:34	Add Channel

This list also includes channels not associated with external sensors or other devices. Adding a channel essentially means selecting a channel to monitor. To add a channel, click the **Add Channel** button in the last column.

Enter the channel name in the window, select/enter a unit to use, then click **Save**.

To view the list of added channels, click **Device Setup > Channel List**.

Channel Name	Device Name	Device Model	Last Value	Unit	RF Signal	Battery	Sending Interval	Sampling Interval	Last Update	Modify/Delete
NH3	RN400-T2GS	RN400T2GS	0.77	ppm	Excellent	D.C. Power	1000 sec	1000 sec	5mins ago	Modify
RN400-H2EX-CH1	RN400-H2EX	RN400H2EX	22.51	°C	Good	Excellent	1000 sec	1000 sec	5mins ago	Modify
RN400-H2EX-CH2	RN400-H2EX	RN400H2EX	19.96	W	Good	Excellent	1000 sec	1000 sec	5mins ago	Modify
RN400-H2EX-CH3	RN400-H2EX	RN400H2EX	20.80	°C	Good	Excellent	1000 sec	1000 sec	5mins ago	Modify
RN400-H2EX-CH5	RN400-H2EX	RN400H2EX	0.00	INTL	Good	Excellent	1000 sec	1000 sec	5mins ago	Modify
RN400-H2EX-CH6	RN400-H2EX	RN400H2EX	0.00	INTL	Good	Excellent	1000 sec	1000 sec	5mins ago	Modify
RN400-T2EX-CH1	RN400-T2EX	RN400T2EX	22.30	°C	Good	Bad	1000 sec	1000 sec	5mins ago	Modify
RN400-T2EX-CH4	RN400-T2EX	RN400T2EX	0.00	INTL	Good	Bad	1000 sec	1000 sec	5mins ago	Modify
RN400-T2PM-CH1	RN400-T2PM	RN400T2PM	38.84	ug/m3	Good	D.C. Power	1000 sec	1000 sec	5mins ago	Modify
RN400-T2PM-CH2	RN400-T2PM	RN400T2PM	39.28	ug/m3	Good	D.C. Power	1000 sec	1000 sec	5mins ago	Modify

Adding Widgets

A widget contains one or several channels. You can add a widget to the dashboard by clicking **Dashboard**, then **Add widget**.

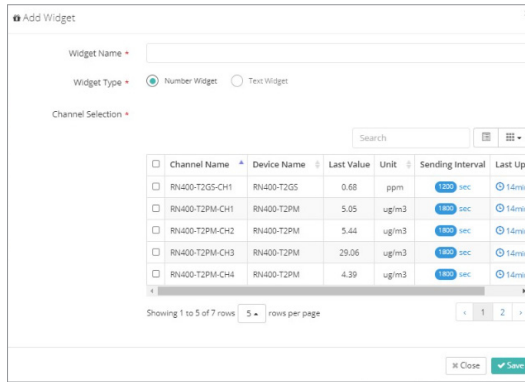

Enter the widget name in the window, select channels, then click **Save**.

Tapaculo Lite

This chapter outlines how to use Tapaculo Lite. For more information on Tapaculo Lite, see the information provided on the web page below:

<https://help.radionode365.com/article-categories/tapaculo-lite>

Installing Software

To view sensor measurements on your computer, download and install the following software package from the Radionode website at www.radionode365.com.

- Tapaculo Lite program (Windows or Mac version)
- USB drivers for Windows for UA products

Starting Tapaculo Lite

A new project must be created first before combining Tapaculo Lite and the sensor. A project may include multiple sensors. Refer to the following procedure when using Tapaculo Lite:



A project is a file that stores and manages sensor data.

1. Click **Create Project** and enter a file name. The new file will contain sensor information.

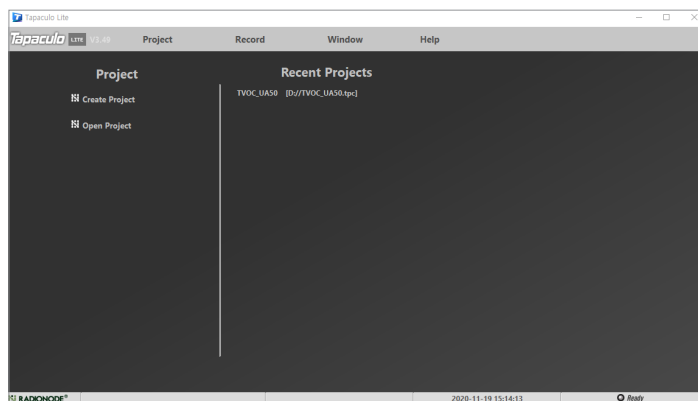

2. Searched sensors appear in the left panel. Select a dashboard and sensor, then click **Add Device**. The sensor will be added to the dashboard.

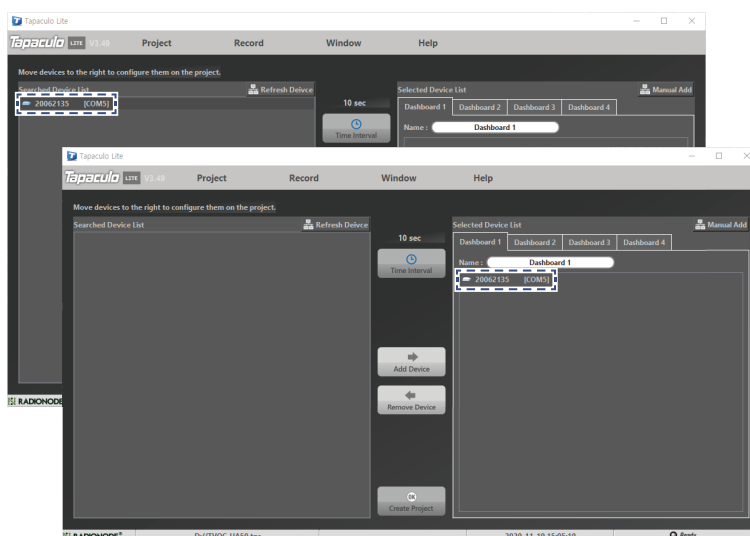

3. Click **Time Interval** and select the measurement interval.

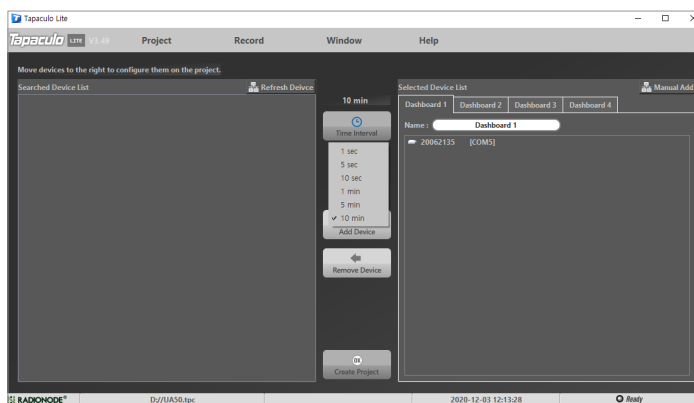

4. Click **OK Create Project** at the bottom of the menu. The Dashboard menu will open and display measurements of sensors registered in the project, and sensor indicators will blink.

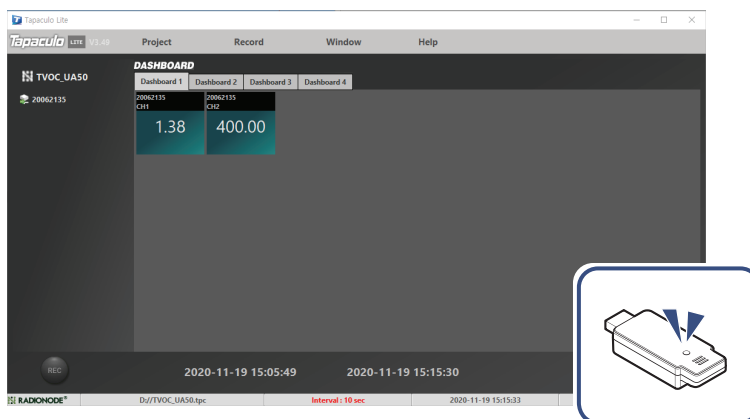

5. Click **REC** at the lower-left corner to start logging data. The **REC** button will change to **STOP**.

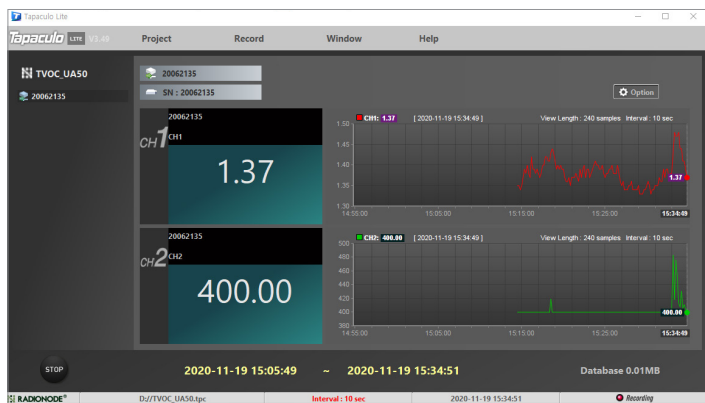

6. To exit the program, click **STOP**. You cannot exit the program until data logging is stopped.

Customer Service Information

Manufacturer Contact Information

DEKIST Co., Ltd. provides repair service and replacement parts for RADIONODE products. To request customer service, contact us via one of the following methods.

- Tel: +(82) 1566-4359
- Fax: +(82) 31-8039-4400
- E-mail: master@dekist.com

Warranty

Repairs are provided free of charge for product failure under normal operating conditions within one year of the product installation date.

Limit of Liability

Warranty repairs are not provided in the event of:

- Failure caused by unapproved installation methods;
- Failure caused by user negligence;
- Failure caused after alteration, disassembly, or repair of the product by a person unauthorized by DEKIST;
- Failure caused by corrosion, falling, submersion, or other improper storage methods;
- Failure caused by natural disaster or other unforeseen circumstances, such as storms, floods, earthquakes, lightning, or abnormal voltage;
- Service requested for actions that the user can take, such as replacing consumables;
- Alteration of the software through decompilation or the like

Certifications

FCC Class A Digital Device

This equipment has been tested and found to comply with the limits for a Class A digital device, pursuant to part 15 of the FCC Rules. These limits are designed to provide reasonable protection against harmful interference when the equipment is operated in a commercial environment. This equipment generates, uses, and can radiate radio frequency energy and, if not installed and used in accordance with the instruction manual, may cause harmful interference to radio communications. Operation of this equipment in a residential area is likely to cause harmful interference in which case the user will be required to correct the interference at his own expense.



Changes or modifications not expressly approved by the manufacturer responsible for compliance could void the user's authority to operate the equipment.

KC

This equipment has passed conformity testing for use in work environments, and is likely to cause interference when used in a household environment.

Telnet Commands

Telnet can be used to access your RN171WC. The default port number is 23.

```
C:\>telnet 192.168.xxx.xxx 23
ATDC
ATDC 3.89,537.00
ATSQUIT
```

- **ATDC**: Shows the Channel 1 and Channel 2 values.
- **ATSQUIT**: Severs the current connection.
- **ATSCON**: Enables terminal mode. Device settings can be changed as you would for a RadioNode terminal.
- **ATSRESET**: Reboots the device.
- **ATSMODEL**: Shows the device model number.
- **ATBSET**: Sounds the built-in buzzer once.
- **ATBAL**: Selects a channel to link alarms.

```
ATBAL OFF
ATBAL CH1
ATBAL CH2
ATBAL CH1 OR CH2
ATBAL CH1 AND CH2
```

- **ATBMIN1**: Sets the lower limit of the normal range allowed for Channel 1.
- **ATBMAX1**: Sets the upper limit of the normal range allowed for Channel 1.
- **ATBMIN2**: Sets the lower limit of the normal range allowed for Channel 2.
- **ATBMAX2**: Sets the upper limit of the normal range allowed for Channel 2.

HTTP Radionode Protocol V1

Radionode users can build their own servers that receive measurement data from radionode devices including RN400 Series data loggers and RN17xWC Series data transmitters, instead of using Radionode365. This chapter describes GET-method HTTP request format used by radionode devices for customer server developers.

Customer servers must proceed the following three requests:

- A radionode device requests transmission of measurement data from the server at a set time. This request is called data-in.
- When data transfer fails, a request is made to the server to transfer accumulated data at once. This request is called backup-in.
- Device makes a timestamp request to the server to obtain current time in the event that a backup-in transaction requires a server time reset.

Data-in

Data-in requests are in the following format:

```
http://SERVER-ADDRESS/DATAIN
?gwid=0004a316d728
&model=RN171WC
&interval=300
&ipaddr=192.168.0.31
&utc=1459249259
__device=00000004a316d728
&nodeid=00000004a316d728
&lqi=255
&child=0
&nodetype=2
&batt=255
&sd1=20.28
&sd2=20.29
```

In `http://SERVER-ADDRESS/DATAIN`, `DATAIN` is the server program name that processes checkin requests, which can be either `datain.php`, `datain.asp` or `datain.js`.

- `gwid`: MAC address of the device
- `model`: Model number of the device
- `interval`: Data transfer interval
- `ipaddr`: IP address of the device
- `utc`: Transfer time (information provided by www.ntppool.org)
- `__device`: The device's MAC address, preceded by 0000
- `nodeid`: The device's MAC address, preceded by 0000
- `lqi`: Indicates the strength of wireless signal, but for RN17xWC Series, this parameter is fixed as 255.
- `child`: Indicates the number of child nodes, but for RN17xWC Series, this parameter is fixed as zero.
- `nodetype`: Indicates the type of node, but for RN17xWC Series, this parameter is fixed as 2.
- `batt`: Indicates the battery status of the device, but for RN17xWC Series, this parameter is fixed as 255.
- `sd1`: Measurement of Channel 1
- `sd2`: Measurement of Channel 2

Measurements can include a negative sign and up to 2 decimal places.

The server should reply to a `datain` request with a process outcome in the following XML format:

```
<xml>
<root>
<ack>ok</ack>
</root>
</xml>
```

Abnormal replies include error messages.

```
<ack> MESSAGE </ack>
```

Backup-in

Backup-in requests are in the following format:

```
http://SERVER-ADDRESS/BACKUPIN
?gwid=0004a316d728
&P000=1459249259|00000004a316d728|UA-DEVICE|-1
|-1|-12.10|23.02|
&P001=1459249319|00000004a316d728|UA-DEVICE|-1
|-1|-12.40|23.42|
&P002=1459249369|00000004a316d728|UA-DEVICE|-1
|-1|-12.50|23.82|
```

A serial number preceded by **P** becomes a parameter name, and several values (including timestamps) are separated by vertical lines (|) and grouped together as parameter values.

```
Pxxx=timestamp|nodeid|device|battery|lqi|ch1|ch2|
```

One parameter value consists of the following elements:

- **Pxxx**: Data number
- **timestamp**: Measurement time
- **nodeid**: The device's MAC address, preceded by 0000
- **device**: For RN17xWC Series, this parameter is fixed as **UA-DEVICE**.
- **battery**: For RN17xWC Series, this parameter is fixed at -1.
- **lqi**: For RN17xWC Series, this parameter is fixed at -1.
- **ch1**: Measurement of Channel 1
- **ch2**: Measurement of Channel 2

The server's reply format to the backup-in request is the same as that to data-in.

```
<xml>
<root>
<ack>ok</ack>
</root>
</xml>
```

Timestamp

Timestamp requests are in the following format:

```
http://SERVER-ADDRESS/TIMESTAMP  
?gwid=0004a316d728
```

Normal replies to this request include a timestamp.

```
<root>  
  <timestamp> 1459249259 </timestamp>  
</root>
```

HTTP Radionode Protocol V2

Radionode users can build their own servers that receive measurement data from radionode devices, such as the RN400 Series data loggers or RN17xWC Series data transmitters, instead of the Radionode365. This chapter describes the POST-method HTTP request format used by radionode devices for customer server developers.

Customer servers must proceed the following two requests:

- The radionode device requests transmission of device information from the server at the start of operation and every six hours thereafter. This request is called check-in.
- The device requests transmission of measurement data from the server at the set time. This request is called data-in.

Check-in

Check-in requests are in the following format:

```
POST / HTTP/1.1
Host: 192.168.10.1/checkin
Content-Type: application/x-www-form-urlencoded
Content-Length: 589

mac=0000xxxx0000&
ver=20201031&
model=RN171WC&
ip=192.168.100.11&
splrate=60&
interval=300&
tags=xxx|xxx|xxx
```

In `192.168.10.1/checkin`, `checkin` is the server program name that processes check-in requests, which can be either `checkin.php`, `checkin.asp` or `checkin.js`.

- `mac`: MAC address of the device
- `ver`: Firmware version
- `model`: Model No.
- `ip`: IP address
- `splrate`: Measurement interval
- `interval`: Data transfer interval
- `tags`: CH info

This parameter is separated by vertical lines (|) and indicates the nature of each channel.

```
tags=TEMP|RH|NTC_TEMP|NULL|NULL|NULL
```

In this example, there are a total of six channels with Channel 1 indicating temperature, Channel 2 indicating RH, and Channel 3 indicating the temperature measured by NTC external temperature sensor. The remaining channels are not associated sensors or devices.

The server must reply to a check-in request in the following XML format:

```
<xml>
<root>
<ack>ok</ack>
<timestamp>1501912142</timestamp>
</root>
</xml>
```

- `ack`: Processing outcome (`ok` or `error`)
- `timestamp`: Current time of the server in UNIX timestamp format

Data-in

Data-in requests are in the following format:

```
POST / HTTP/1.1
Host: 192.168.10.1/datain
Content-Type: application/x-www-form-urlencoded
Content-Length: 589

mac=0000xxxx0000&
sig=40&
bat=255&
SMODEL=RN400H2EX&
C000=1505912142|23.22|12.44|122.11|123&
P000=1505911542|23.19|12.40|121.96|123&
P001=1505910942|23.18|12.52|122.04|123&
```

- **mac**: MAC address of the device
- **sig**: Strength of wireless signal
- **bat**: Battery status.

The value ranges from 0 to 255. The battery must be replaced when the value is "5" or less. "-1" is displayed when DC power is connected.

- **SMODEL**: Model number of the device
- **Cxxx**: Current measurement of each channel.

This parameter is separated by vertical lines (|) and indicates the values of the timestamp and each channel.

```
C000= |Ch. 1|Ch. 2|Ch. 3|Ch. 4
```

- **Pxxx**: Past channel measurements

The server must reply to a data-in request with a process outcome in the following format:

```
<xml>
<root>
<ack>ok</ack>
</root>
</xml>
```

Modbus Registration

Modbus TCP communication allows reading of the measurement stored in the RN171WC holding register. Measurements of each channel are stored as an integer and as a floating point real number simultaneously. House number consists of two bytes and a floating point real number is represented by four bytes, thus the real value of a channel is divided into two.

	Channel 1		Channel 2		Channel 1	Channel 2
	Floating decimal real number		Floating decimal real number		Integer	Integer
Address	0	1	2	3	4	5
Bytes	0x3333	0x41DF	0x999A	0x41E9	0x001B	0x001D
Reverse bytes	0x3333	0xDF41	0x9A99	0xE941	0x1B00	0x1D00
Values	27.9		29.2		27	29

The function code for reading measurements is 3, and other packet components, including transaction ID, are ignored.

Order List

UA Sensor

Type	Order No.	External Sensor
Temperature, Humidity	UA10	
High Temperature	UA11-K	PR-K1-3, PR-K1-15
Normal Temperature	UA11-T	PR-T1-3, PR-T1-15
Cryogenic Temperature	UA13	PR-P1-3, PR-P1-15
4-20mA Transmitter	UA20-A	
4-20mA Transmitter	UA20-B	
0-1V Transmitter	UA20-C	
tVOC, CO ₂ eq, Absolute Humidity	UA50	
Oxygen, Atmospheric pressure, Temperature	UA52-O2-25 UA52-O2-25-F	
Carbon dioxide, Temperature	UA52-CO2-20	
Carbon monoxide, Temperature	UA53-CO-1000	
Sulfur dioxide, Temperature	UA53-SO2-50	
Nitrogen dioxide, Temperature	UA53-NO2-50	
Ammonia, Temperature	UA54-NH3-100 UA54-NH3-1000	
Hydrogen sulfide, Temperature	UA54-H2S-50	
Hydrogen chloride, Temperature	UA54-HCL-20	
Ethylene oxide, Temperature	UA54-EO-10	
Ethylene, Temperature	UA54-C2H4-10 UA54-C2H4-100	
Carbon dioxide, Temperature	UA59-CO2-20-U UA59-CO2-100-U UA59-CO2-100-C	
Hydrogen, Temperature	UA54-H2-4	
Oxygen, Temperature	UA54-O2-21	

Accessories

Temperature Sensor

Type	Order No.	Cable Length
K Type Thermocouple (TC-K) -50 ~ 200°C	PR-K1-3	3 m
	PR-K1-15	15 m
T Type Thermocouple (TC-T) -200 ~ 200°C	PR-T1-3	3 m
	PR-T1-15	15 m
PT100 -200 ~ 200°C	PR-P1-3	3 m
	PR-P1-15	15 m

Sensor Data Transmitter

Type	Order No.	Remark
LAN	RN171WC	Support PoE
WiFi	RN172WC	Support WiFi ENT

DEKIST
Embedded Web Service

© 2021 DEKIST Co., Ltd.

Telephone 1566-4359

Fax (+82) 31-8039-4400

Email master@dekist.com

#A1801, 13, Heungdeok 1-ro, Giheung-gu, Yongin-si, Gyeonggi-do, Korea 16954