

Sample Information				RS (GCMS-MS)	ppm	RL	Terpenes (HPLC)	mg/g	%
Sample Identification	Almond & Coconut Bath Bomb			Compound			Compound		
Laboratory Number	1910357-05			Acetone	ND	50.00	alpha-Bisabolol	NT	NT
Batch Number				Acetonitrile	ND	5.00	(-)-Borneol and (+)-Borneol	NT	NT
Matrix	Topical			Benzene	ND	5.00	Camphene	NT	NT
Cannabinoid (HPLC)				n-Butane	ND	5.00	Camphor	NT	NT
	mg/g	mg/unit	%	Carbon Tetrachloride	ND	5.00	beta-Caryophyllene	NT	NT
Compound				Chloroform	ND	5.00	trans-Caryophyllene	NT	NT
THCA	ND	ND	ND	1,2-Dichloroethane	ND	5.00	Caryophyllene Oxide	NT	NT
delta 9-THC	ND	ND	ND	Ethanol	ND	5.00	alpha-Cedrene	NT	NT
delta 8-THC	ND	ND	ND	Ethyl acetate	ND	5.00	Cedrol	NT	NT
CBGA	ND	ND	ND	Ethylene oxide	ND	5.00	Endo-fenchyl Alcohol	NT	NT
THCV	ND	ND	ND	n-Heptane	ND	5.00	Eucalyptol	NT	NT
CBDA	ND	ND	ND	n-Hexane	ND	5.00	Fenchone	NT	NT
CBD	0.438	59.7	0.04	iso-Butane	ND	5.00	Geraniol	NT	NT
CBD-V	ND	ND	ND	iso-Pentane	ND	5.00	Geranyl acetate	NT	NT
CBN	ND	ND	ND	Methylene Chloride	ND	5.00	Guaiol	NT	NT
CBG	ND	ND	ND	n-Pentane	ND	5.00	Hexahydrothymol	NT	NT
CBC	ND	ND	ND	Propane	ND	5.00	alpha-Humulene	NT	NT
Cannabinoids Total				2-Propanol (IPA)	ND	5.00	Isoborneol	NT	NT
Max Active THC	0.00	0.00	0.00	Tetrahydrofuran	ND	5.00	Isopulegol	NT	NT
Max Active CBD	0.44	59.70	0.04	Toluene	ND	5.00	Limonene	NT	NT
T.Active Cannabinoids	0.44	59.70	0.04	Trichloroethene	ND	5.00	Linalool	NT	NT
Total Cannabinoids	0.44	59.70	0.04	o-xylene	ND	5.00	p-Mentha-1,5-diene	NT	NT
Max Active Ratios				Xylenes (m,p)	ND	10.00	beta-Myrcene	NT	NT
NA : 1 CBD to THC							trans-Nerolidol	NT	NT
0.00 :1 THC to CBD							Ocimene Isomer 1	NT	NT

Cannabinoid (%)

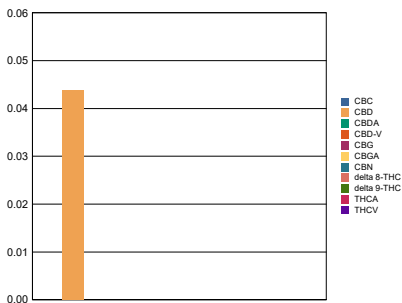

Metals	ppm	RL
Compound		
Arsenic	NT	NT
Cadmium	NT	NT
Mercury	NT	NT
Lead	NT	NT
Percent Moisture		
NT %		
Water Activity		
NT		

RL = Reporting Limit
 NA = Not Applicable
 NT = Not Tested
 ND = Non Detected

alpha-Bisabolol	NT	NT
(-)-Borneol and (+)-Borneol	NT	NT
Camphene	NT	NT
Camphor	NT	NT
beta-Caryophyllene	NT	NT
trans-Caryophyllene	NT	NT
Caryophyllene Oxide	NT	NT
alpha-Cedrene	NT	NT
Cedrol	NT	NT
Endo-fenchyl Alcohol	NT	NT
Eucalyptol	NT	NT
Fenchone	NT	NT
Geraniol	NT	NT
Geranyl acetate	NT	NT
Guaiol	NT	NT
Hexahydrothymol	NT	NT
alpha-Humulene	NT	NT
Isoborneol	NT	NT
Isopulegol	NT	NT
Limonene	NT	NT
Linalool	NT	NT
p-Mentha-1,5-diene	NT	NT
beta-Myrcene	NT	NT
trans-Nerolidol	NT	NT
Ocimene Isomer 1	NT	NT
alpha-Pinene	NT	NT
beta-Pinene	NT	NT
Pulegone	NT	NT
Sabinene	NT	NT
Sabinene Hydrate	NT	NT
gamma-Terpinene	NT	NT
alpha-Terpinene	NT	NT
alpha-Terpeneol	NT	NT
3-Carene	NT	NT
Ocimene Isomer 2	NT	NT
gamma-Terpeneol	NT	NT
Terpinolene	NT	NT
Valencene	NT	NT
Nerol	NT	NT
cis-Nerolidol	NT	NT
Total Terpenes	NT	NT