



California Gold Farms

Sample 614-062623-016

Wedding Crasher

Sample Submitted: 06-26-2023; Report Date: 06-28-2023

## Exotic Wedding Crasher THC-A Hemp

Plant Material: Flower

### Chromatogram

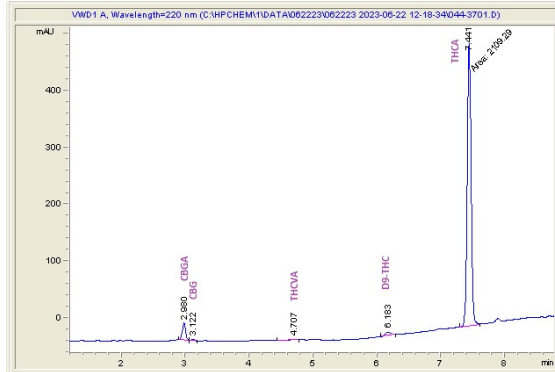

### Cannabinoid Profile

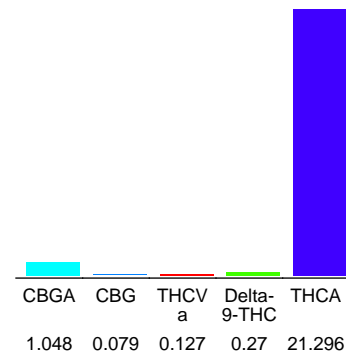

### Cannabinoid Profile by HPLC

**0.27%**

Delta-9-THC

**0.00%**

CBD

**22.82%**

Total Cannabinoids

Cannabinoid	% wt	mg/g
CBGA	1.048	10.48
CBG	0.079	0.79
THCVa	0.127	1.27
Delta-9-THC	0.27	2.7
THCA	21.3	212.96
<b>Total Cannabinoids</b>	<b>22.82</b>	<b>228.2</b>
<b>Calculated Total THC</b>	<b>18.95</b>	<b>189.47</b>
<b>Calculated CBD Yield</b>	<b>0.00</b>	<b>0.00</b>

Calculated Total THC = Delta-9-THC + 0.877 \* THCA  
Calculated Maximum CBD Yield = CBD + 0.877 \* CBDA

**Marin Analytics, LLC**

250 Bel Marin Keys Blvd, Suite D4  
Novato, CA 94949

833-321-TEST / info@marinanalytics.com

**Sara Biancalana**  
Chief Scientist



# Kansas Natural Remedies

151 N Rock Island Drive  
sjones@kansasnaturalremedies.com

# Certificate of Analysis

Final

License #: 20\_0012



Date Released: 8/8/2023 4:14:30PM

Report #: 719

## Forbidden V 8/4/2023

Sample #: 1741, Weight: 5.00g, Unit Count:

Order #: X230804-0002

Category/Type: Plant, Hemp

Date Collected: 8/4/2023 11:35:12AM

Date Received: 8/4/2023 11:29:33AM

Date Analyzed: 8/8/2023 11:38:06AM

METRC Sample ID: NA

METRC Source Package ID: NA

METRC Batch ID: NA



Total Cannabinoids  
21.20 %



Total THC  
0.29 %



Total CBD  
9.98 %



Moisture  
10.3 %

### Cannabinoids by LC-DAD

Total Cannabinoids: **21.20 %**

Total THC: **0.29 %**

Total CBD: **9.98 %**

Date Completed: 08/08/2023 11:38AM

Compound	CAS#	LOD (%)	LOQ (%)	%	mg/g	Relative Concentration
CBDa	1244-58-2	0.06	0.12	11.00	110.0	
CBDVa	31932-13-5	0.04	0.06	7.55	75.5	
CBCa	185505-15-1	0.36	0.60	0.98	9.8	
THCVa	39986-26-0	0.12	0.18	0.41	4.1	
CBD	13956-29-1	0.12	0.18	0.33	3.3	
THCa	23978-85-0	0.18	0.24	0.33	3.3	
CBGa	25555-57-1	0.06	0.12	0.27	2.7	
CBN	521-35-7	0.06	0.12	0.19	1.9	
CBDV	24274-48-4	0.06	0.12	0.14	1.4	
CBG	25654-31-3	0.12	0.18	ND	ND	
THCV	31262-37-0	0.12	0.18	ND	ND	

Results relate only to the items tested or sampled. Customer must follow sampling methods as outlined in SOP-A112 Sampling Requirements and Submission Procedures. Visit <https://gatewaylabs.us/mu> for important information about measurement uncertainty and how it impacts these results. Gateway Labs follows the OMMA decision rules when determining PASS/FAIL



Gateway Labs  
120 W Grand Ave  
Tonkawa, OK  
580-771-3306

www.gatewaylabs.us  
License #: LAAA-OHIO-1NC8

Michelle Speer

Michelle Speer, Laboratory Director  
8/8/2023 5:17:25PM





# Kansas Natural Remedies

151 N Rock Island Drive  
sjones@kansasnaturalremedies.com

License #: 20\_0012

# Certificate of Analysis

Final



Sample #: 1741

Forbidden V 8/4/2023

Compound	CAS#	LOD (%)	LOQ (%)	%	mg/g	Relative Concentration
CBL	21366-63-2	0.24	0.36	ND	ND	
CBNa	2808-39-1	0.18	0.24	ND	ND	
d9-THC	1972-08-3	0.24	0.36	ND	ND	
d8-THC	5957-75-5	0.24	0.36	ND	ND	
CBC	20675-51-8	0.12	0.18	ND	ND	

**Test Comment:** Cannabinoid results are reported on a dry weight basis when moisture is also included in this report.

## Moisture by Moisture Balance

Pass

Date Completed: 08/07/2023 9:14AM

Compound	LOD (%)	LOQ (%)	Limits (%)	Result (%)	Status
Moisture	0.01	0.5	100	10.3	Pass

Results relate only to the items tested or sampled. Customer must follow sampling methods as outlined in SOP-A112 Sampling Requirements and Submission Procedures. Visit <https://gatewaylabs.us/mu> for important information about measurement uncertainty and how it impacts these results. Gateway Labs follows the OMMA decision rules when determining PASS/FAIL



Gateway Labs  
120 W Grand Ave  
Tonkawa, OK  
580-771-3306

www.gatewaylabs.us  
License #: LAAA-OHIO-1NC8

*Michelle Speer*

Michelle Speer, Laboratory Director  
8/8/2023 5:17:25PM



License #: 20\_0012



Date Released: 8/8/2023 4:14:30PM

Report #: 720

**White CBG 8/4/2023**

Sample #: 1743, Weight: 5.00g, Unit Count:

Order #: X230804-0002

Category/Type: Plant, Hemp

Date Collected: 8/4/2023 11:35:12AM

Date Received: 8/4/2023 11:29:36AM

Date Analyzed: 8/8/2023 11:38:07AM

METRC Sample ID: NA

METRC Source Package ID: NA

METRC Batch ID: NA

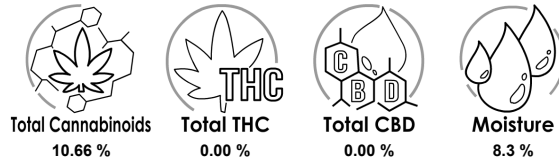

Cannabinoids by LC-DAD		Total Cannabinoids: <b>10.66 %</b>				Date Completed: 08/08/2023 11:38AM	
		Total THC: <b>0.00 %</b>					
		Total CBD: <b>0.00 %</b>					
Compound	CAS#	LOD (%)	LOQ (%)	%	mg/g	Relative Concentration	
CBGa	25555-57-1	0.06	0.12	10.43	104.3	<div style="width: 100%; height: 10px; background-color: green;"></div>	
CBG	25654-31-3	0.12	0.18	0.23	2.3	<div style="width: 2.3%; height: 10px; background-color: green;"></div>	
CBDVa	31932-13-5	0.04	0.06	ND	ND		
CBDV	24274-48-4	0.06	0.12	ND	ND		
CBDa	1244-58-2	0.06	0.12	ND	ND		
CBD	13956-29-1	0.12	0.18	ND	ND		
THCV	31262-37-0	0.12	0.18	ND	ND		
THCVa	39986-26-0	0.12	0.18	ND	ND		
CBN	521-35-7	0.06	0.12	ND	ND		
CBL	21366-63-2	0.24	0.36	ND	ND		
CBNa	2808-39-1	0.18	0.24	ND	ND		

Results relate only to the items tested or sampled. Customer must follow sampling methods as outlined in SOP-A112 Sampling Requirements and Submission Procedures. Visit <https://gatewaylabs.us/mu> for important information about measurement uncertainty and how it impacts these results. Gateway Labs follows the OMMA decision rules when determining PASS/FAIL



Gateway Labs  
 120 W Grand Ave  
 Tonkawa, OK  
 580-771-3306

www.gatewaylabs.us  
 License #: LAAA-OHIO-1NC8

*Michelle Speer*

Michelle Speer, Laboratory Director  
 8/8/2023 5:17:30PM





# Kansas Natural Remedies

151 N Rock Island Drive  
sjones@kansasnaturalremedies.com

License #: 20\_0012

# Certificate of Analysis

Final



Sample #: 1743

White CBG 8/4/2023

Compound	CAS#	LOD (%)	LOQ (%)	%	mg/g	Relative Concentration
d9-THC	1972-08-3	0.24	0.36	ND	ND	
d8-THC	5957-75-5	0.24	0.36	ND	ND	
CBC	20675-51-8	0.12	0.18	ND	ND	
THCa	23978-85-0	0.18	0.24	<LOQ	<LOQ	
CBCa	185505-15-1	0.36	0.60	<LOQ	<LOQ	

**Test Comment:** Cannabinoid results are reported on a dry weight basis when moisture is also included in this report.

Moisture by Moisture Balance		Pass			Date Completed: 08/07/2023 9:14AM	
Compound	LOD (%)	LOQ (%)	Limits (%)	Result (%)	Status	
Moisture	0.01	0.5	100	8.3	Pass	

Results relate only to the items tested or sampled. Customer must follow sampling methods as outlined in SOP-A112 Sampling Requirements and Submission Procedures. Visit <https://gatewaylabs.us/mu> for important information about measurement uncertainty and how it impacts these results. Gateway Labs follows the OMMA decision rules when determining PASS/FAIL



Gateway Labs  
120 W Grand Ave  
Tonkawa, OK  
580-771-3306

www.gatewaylabs.us  
License #: LAAA-OHIO-1NC8

*Michelle Speer*

Michelle Speer, Laboratory Director  
8/8/2023 5:17:30PM

