



# APE BEST FOR YOU 2021

LIBRO DE COLECCIONES  
BOOK OF COLLECTIONS  
LIVRE DE COLLECTIONS

**ape**grupo

**Cement**

10

**Cotto**

56

**Metal**

66

**Wood**

78

**Marble**

102

**Stone**

164

**Textile**

196

**Chromatic**

210

**Nuestros productos son el resultado de nuestra cultura, mentalidad y filosofía corporativa basada prioritariamente en la innovación, la calidad y en nuestra preocupación por un entorno sostenible. En Ape Cerámica apostamos por la ecología porque sabemos que ser una empresa de futuro pasa por ser una empresa responsable con el cuidado del planeta. Tanto es así, que contamos con los medios técnicos, humanos y económicos a nuestro alcance para prevenir el impacto ambiental que pueda generar nuestra actividad y para garantizar la seguridad de nuestros trabajadores y de nuestro entorno social.**

Our products are the result of our culture, mentality and corporate philosophy. They are primarily based on innovation, quality and our concern for a sustainable environment. At Ape Ceramica we are committed to ecology because we know that we must take care of our planet if we want to be a company of the future. So much so that we have the technical, human and economic means at our disposal to prevent the environmental impact that can be generated by our activity and to grant the security of our staff and our social environment.

# Índice

orden por inspiración

## Cement

CALMA	46
CHIC	44
CITY MOOD	28
CREA	48
FLOW	42
ILLINOIS	24
ILLINOIS	26
KLEN	52
LEEDS	34
NAXOS	30
OLD STREET	36
PLUS	32
SHARON	50
TIMELESS	51
TWIST	38
WABI SABI	12
WALL B	40
WORK	20

## Cotto

ARGILLAE	58
----------	----

## Chromatic

ADORABLE	242
ALL WHITE	232
ALLEGRA	230
ARTS	238
BELVEDERE	248
BLOOM	235
CHROME	212
CLOUD	228
COLORS	251
CRYSTAL	222
DANCE	240
DUMA	241
FOUR SEASONS	216
FUNNY	243
HOME COLLECTION	244
LOFT	250
LORD	246
MATERIA	214
METRO	250
MONTBLANC	222
ORSAY	236
PIEMONTE	249
SILK	224
STUDIO	223
THIS IS	245
WHISPER	234

## Marble

ALPI GREEN	104
AMAZONITE	116
AMBOISE LUX	106
AUSTRALIAN	153
BALTIMORE	154
BALTIMORE	154
BLACK JACK	150
BLUE EXPLOSION	117
CALACATTA BORGHINI	108
CALACATTA GOLD / SILVER	110
CAPRAIA	142
CERVINO	112
DEDALUS	118
ELEGANZA	151
EMERALD ONIX	119
ERKINA	157
ETERNAL GOLD	120
FASTINATION	155
FIOR DI PESCO	121
GIO	156
GOLDEN BLACK	144
JADORE	122
JORDAN	158
LUNA BLANCA	114
MANDALAY	138
MARE DI SABBIA	140
MOONLIGHT	152
NERO MARQUINA	143
NIGHT LUX	146
PERSIAN ONIX	148
REX	126
REX 25X75	159
SAINT LAURENT	124
SILVER GREY	128
SILVER PEARL	160
STATUARY	161
STATUARY VENATO	130
TAJ MAHAL	123
TRAVERTINO	162
VAN GOGH	125
VITA	132
WABI SABI	134

# Index

inspiration order

## Metal

CAMELOT	72
DORIAN	70
METEORIS	74
OSSIDI	76
STEEL	68

## Stone

4.STONES	166
ALP	189
ARLES	190
BORGOGNA	188
BURLINGTON	178
DEEP BLUE	186
DETALLE	187
ÉPOCA	176
LIMESTONE	192
LUGANO	194
MADIBA	195
MERKY	195
NULVI	190
OXFORD	182
PIERRE DE BALI	184
TERRAZZO	174
ZEPPELIN	191

## Textile

BALI	200
CARPET	202
CLICK	204
CRAYON	208
HABITAT	198
RE-USE	206

## Wood

ALABAMA	82
APALACHE	98
CANADÁ	99
CANAIMA	100
COPENHAGUE	85
GIZA	95
HAVANA	94
JAIPUR	101
KOEN	80
LUXOR	95
OREGON	88
PORTOBELLO	96
PROJECT / TIME	87
QUEBEC	86
TRIANA	90
WABI SABI	92
WONDERWOOD	97
WORK	84



# Índice

alfabético de producto

4.STONES 166

## A

ADORABLE 242  
ALABAMA 82  
ALLEGRA 230  
ALL WHITE 232  
ALP 189  
ALPI GREEN 104  
AMAZONITE 116  
AMBOISE LUX 106  
APALACHE 98  
ARGILLAE 58  
ARLES 190  
ARTS 238  
AUSTRALIAN 153

## B

BALI 200  
BALTIMORE 154  
BELVEDERE 248  
BLACK JACK 150  
BLOOM 235  
BLUE EXPLOSION 117  
BORGOGNA 188  
BURLINGTON 178

## C

CALACATTA BORGHINI 108  
CALACATTA GOLD / SILVER 110

CALMA 46

CAMELOT 72  
CANADÁ 99  
CANAIMA 100  
CAPRAIA 142  
CARPET 202  
CERVINO 112  
CHIC 44  
CHROME 212  
CITY MOOD 28  
CLICK 204  
CLOUD 228  
COLORS 251  
COPENHAGUE 85  
CRAYON 208  
CREA 48  
CRYSTAL 222

## D

DANCE 240  
DEDALUS 118  
DEEP BLUE 186  
DORIAN 70  
DUMA 241

## E

ELEGANZA 151  
EMERALD ONIX 119  
ÉPOCA 176  
ERKINA 157  
ETERNAL GOLD 120

## F

FASTINATION 155  
FIOR DI PESCO 121  
FLOW 42  
FOUR SEASONS 216  
FUNNY 243

## G

GIO 156  
GIZA 95  
GOLDEN BLACK 144

## H

HABITAT 198  
HAVANA 94  
HOME COLLECTION 244

## I

ILLINOIS 24

## J

JADORE 122  
JAIPUR 101  
JORDAN 158

## K

KLEN 52  
KOEN 80

## L

LEEDS 34  
LIMESTONE 192  
LOFT 250  
LORD 246  
LUGANO 194  
LUNA BLANCA 114  
LUXOR 95

## M

MADIBA 195  
MANDALAY 138  
MARE DI SABBIA 140  
MATERIA 214  
MERKY 195  
METEORIS 74  
METRO 250  
MONTBLANC 222  
MOONLIGHT 152

## N

NAXOS 30  
NERO MARQUINA 143  
NIGHT LUX 146  
NULVI 190

## O

OLD STREET 36  
OREGON 88

ORSAY 236

OSSIDI 76  
OXFORD 182

## P

PERSIAN ONIX 148  
PIEMONTE 249  
PIERRE DE BALI 184  
PLUS 32  
PORTOBELLO 96  
PROJECT / TIME 87

## Q

QUEBEC 86

## R

RE-USE 206  
REX 126  
REX 25X75 159

## S

SAINT LAURENT 124  
SHARON 50  
SILK 224  
SILVER GREY 128  
SILVER PEARL 160  
STATUARY 161  
STATUARY VENATO 130  
STEEL 68  
STUDIO 223

## T

TAJ MAHAL 123  
TERRAZZO 174  
THIS IS 245  
TIMELESS 51  
TRAVERTINO 162  
TRIANA 90  
TWIST 38

## V

VAN GOGH 125  
VITA 132

## W

WABI SABI 12  
WABI SABI 92  
WABI SABI 134  
WALL B 40  
WHISPER 234  
WONDERWOOD 97  
WORK 20  
WORK 84

## Z

ZEPPELIN 191

# Índice

por formatos

## 120X260

ALPI GREEN	104
CHROME	212
LUNA BLANCA	114
NERO MARQUINA	143
VITA	132
WABI SABI	12

## 120X120

AMAZONITE	116
AMBOISE LUX	106
ARGILLAE	58
BLUE EXPLOSION	117
CALACATTA BORGHINI	108
CERVINO	112
DEDALUS	118
EMERALD ONIX	119
ETERNAL GOLD	120
FIOR DI PESCO	121
JADORE	122
LUNA BLANCA	114
REX	126
SILVER GREY	128
STATUARY VENATO	130
TAJ MAHAL	123
VAN GOGH	125
VITA	132
WABI SABI	92
WORK	20

## 119X119

ALPI GREEN	104
MARE DI SABBIA	140

## 100X100

CITY MOOD	28
ILLINOIS	24

## 90X180

WABI SABI	92
-----------	----

## 90X90

4.STONES	166
TERRAZZO	174
WORK	20

## 80X160

AMBOISE LUX	106
CAPRAIA	142

## 80X80

AMBOISE LUX	106
CAPRAIA	142
CERVINO	112
KOEN	80
MANDALAY	138
MARE DI SABBIA	140
MATERIA	214
SILVER GREY	128
TRIANA	90

## 60,8X60,8

AUSTRALIAN	153
------------	-----

## 60X120

4.STONES	166
AMAZONITE	116
AMBOISE LUX	106
ARGILLAE	58
BLUE EXPLOSION	117
BURLINGTON	178
CALACATTA BORGHINI	108
CALACATTA GOLD	110
CALACATTA SILVER	110
CAMELOT	72
CAPRAIA	142
CERVINO	112
DEDALUS	118
DORIAN	70
ELEGANZA	151
EMERALD ONIX	119
ETERNAL GOLD	120
FIOR DI PESCO	121
FOUR SEASONS	216
GOLDEN BLACK	144
ILLINOIS	24
JADORE	122
LUNA BLANCA	114
MANDALAY	138
MARE DI SABBIA	140
MONTBLANC	222
NAXOS	30
NIGHT LUX	146
PERSIAN ONIX	148
PLUS	32
REX	126
SAINT LAURENT	124
SILVER GREY	128
STATUARY VENATO	130
STEEL	68

TAJ MAHAL	123
VAN GOGH	125
VITA	132
WABI SABI	92
WORK	20

## 60X60

4.STONES	166
ARGILLAE	58
BALI	200
BURLINGTON	178
CALACATTA BORGHINI	108
CAMELOT	72
CARPET	202
CITY MOOD	28
DORIAN	70
ÉPOCA	176
ILLINOIS	24
KLEN	52
LIMESTONE	192
LUNA BLANCA	114
MANDALAY	138
MARE DI SABBIA	140
MATERIA	214
NIGHT LUX	146
SILVER PEARL	160
STATUARY	161
STATUARY VENATO	130
TIMELESS	51
VITA	132
WABI SABI	92
WORK	20

## 59X119

ALPI GREEN	104
MANDALAY	138
MARE DI SABBIA	140
NAXOS	30
NERO MARQUINA	143

## 59X59

ALPI GREEN	104
METEORIS	74

## 45X120

WALL B	40
--------	----

## 45X45

ADORABLE	242
ALP	189
ERKINA	157

HOME COLLECTION	244
JORDAN	158
NULVI	190

## 40X120

4.STONES	166
CLICK	204
KOEN	80
LEEDS	34
OLD STREET	36
RE-USE	206
SILK	224
TWIST	38

## 35X100

CLOUD	228
METEORIS	74
STUDIO	223

## 33,3X100

FLOW	42
ILLINOIS	24

## 33X66,5

OXFORD	182
--------	-----

## 31,6X90

ALLEGRA	230
BALTIMORE	154
CHIC	44
CRAYON	208
GIO	156
WHISPER	234

## 31,5X100

CALMA	46
-------	----

## 30X120

4.STONES	166
KOEN	80
WORK	84

## 30X90

ALL WHITE	232
BURLINGTON	178
CREA	48
SHARON	50
TIMELESS	51

# Index

format order

## 30X60

4.STONES	166
ALL WHITE	232
ALP	189
ARGILLAE	58
BALI	200
BURLINGTON	178
CALACATTA BORGHINI	108
DEEP BLUE	186
DORIAN	70
HABITAT	198
MANDALAY	138
MARE DI SABBIA	140
MATERIA	214
PIERRE DE BALI	184
STATUARY VENATO	130
TRIANA	90
VITA	132
WABI SABI	92
WORK	20

## 30X30

ARGILLAE	58
----------	----

## 29,5X29,5

ALPI GREEN	104
------------	-----

## 28X85

ARLES	190
BLOOM	235
ZEPPELIN	191

## 28X59

ALPI GREEN	104
------------	-----

## 25X75

KLEN	52
LIMESTONE	192
REX 25X75	159
SILVER PEARL	160
STATUARY	161
TRAVERTINO	162

## 25X70

ERKINA	157
--------	-----

## 25X50

JORDAN	158
NULVI	190

## 25X40

DANCE	240
DUMA	241
MADIBA	195
MERKY	195

## 22,5X90

GIZA	95
HAVANA	94
LUXOR	95

## 20X120

4.STONES	166
ALABAMA	82
COPENHAGUE	85
KOEN	80
OREGON	88
PROJECT / TIME	87
QUEBEC	86
TRIANA	90
WABI SABI	134
WORK	84

## 20X60

ADORABLE	242
FUNNY	243
HOME COLLECTION	244
LUGANO	194
ORSAY	236
OSSIDI	76

## 20X50

ARTS	238
THIS IS	245

## 20X20

COLORS	251
LORD	246

## 15X20

LORD	246
METRO	250

## 15X15

PIERRE DE BALI	184
DEEP BLUE	186

# simbología

symbols

- P** PORCELÁNICO/PORCELAIN TILES/GRÉS CERÁME
- PR** PASTA ROJA/RED BODY / PÂTE ROUGE
- PB** PASTA BLANCA/WHITE BODY / PÂTE BLANCHE
- RE** REVESTIMIENTO/WALL TILE/FAÏENCE
- FT** PAVIMENTO/FLOOR TILES/SOL
- B** BRILLO/SHINE/BRILLANT
- M** MATE/MATT /MAT
- S** SATINADO/SATIN /SATIN
- P\*** PULIDO BRILLO/SHINE POLISHED/POLI BRILLANT
- M\*** PULIDO MATE/MATT POLISHED/POLI MAT
- L** LAPATTO/LAPPED/LAPATTO
- L\*** LAPATTO MATE/MATT LAPPED/LAPATTO MAT
- G** GRANILLA PULIDA/GRAIN POLISHED GLASS EFFECT GRAIN POLI "EFFET MIROIR"
- E** ESMALTE PULIDO/GLAZE POLISHED SHINY/ÉMAIL POLI BRILLANT
- R** RECTIFICADO/RECTIFIED/RECTIFIÉ
- C** MASA COLOREADA/COLORED BODY/TEINTÉE DANS LA MASSE
- T** ESPESORADO/THICKNESS/ÉPAISSEUR
- M** ENMALLADO/MESHED/MAILLÉ
- N** PRODUCTO NATURAL/NATURAL PRODUCT/PRODUIT NATUREL
- U** ULTRAFINO/SLIM/ULTRA-MINCE
- E** EXTRUSIONADO/EXTRUDED/EXTRUDÉ
- C3** CLASE 3/CLASS 3/CLASSE 3
- C0** CLASE 0/CLASS 0/CLASSE 0
- C2** CLASE 2/CLASS 2/CLASSE 2
- C1** CLASE 1/CLASS 1
- R9** ANTI-SLIP R9
- R10** ANTI-SLIP R10
- R11** ANTI-SLIP R11
- R12** ANTI-SLIP R12
- ANTISLIP** (DIN 51097)
- (DCOF) >0.50**
- J** JUNTA RECOMENDADA 5MM / RECOMMENDED JOINT 0,2" / JOINTE ENTRE CHAQUE PIÈCE À 5MMLA MISE
- E** ESPESOR 10MM/THICKNESS 0,4"/ÉPAISSEUR 10MM
- V1** ASPECTO UNIFORME/UNIFORM APPEARANCE/APPEARANCE UNIFORME
- V2** VARIACION LEVE/SLIGHT VARIATION/LÉGERÉ VARIATION
- V3** VARIACION MODERADA/MODERATE VARIATION/MODÉRÉE VARIATION
- V4** VARIACION FUERTE/SUBSTANTIAL VARIATION/FORTE VARIATION
- HM** HECHO A MANO/HAND MADE/FAIT MAIN
- C** CRAQUELÉ/CRACKED/CRAQUELÉ
- M** MODULARIDAD/MODULARITY/MODULARITÉ
- V** VARIACIÓN DE DISEÑO XX PIEZAS/ GRAPHIC FACES XX PIECES/ TAMPONS DIFFÉRENTS XX PIÈCES

**Significado de los símbolos y clasificaciones utilizados en el catálogo.**

**The meaning of the symbols and classifications used in this catalogue**

# lectura del catálogo

reading the catalogue

- 01** Nombre de la colección/ Collection name
- 02** Formatos de la colección/ Collection sizes
- 03** Descripción gráfica de la pieza/ Graphic description
- 04** Características de la pieza/ Piece characteristics
- 05** Nombre, formato y código de la pieza/ Name, size and code of the piece
- 06** Piezas especiales disponibles/ Special pieces available
- 07** Características generales de la colección/ General Characteristics of the collection
- 08** Características de embalaje de la colección/ Packing collection characteristics
- 09** Ambiente de la colección/ Collection image
- 10** Descripción del ambiente/ Image description
- 11** Nombre y tipología de la colección/ Name and typology of the collection
- 12** Número de página/ Page number
- 13** Variación de diseño/ Graphic faces

**01** Vita

120x260 - 120X120 - 60X120 - 60X60 - 30X60 / 48"X102" - 48"X48" - 24"X48" - 24"X24"

**02**

**03**

**04**

**05**

**06**

**07**

**08**

**09**

**10**

**11** Vita / Marble

**12**

**13**

**132**

**133**

# Cement



**La personalidad arrolladora del cemento sobre una superficie cerámica aúna la belleza del fraguado del primero con las altas propiedades técnicas de la cerámica. Descubre nuestras colecciones en base cemento.**

The overwhelming personality of cement on a ceramic surface unites the beauty of its setting and the advanced technical features of the ceramic. Discover our cement-based collections.





WABI TAUPE MATT RECT 120X260



**M** **mm** WABI BIANCO MATT RECT  
120X260 / 48"X102" J30/M



**M** **mm** WABI SABBIA MATT RECT  
120X260 / 48"X102" J30/M



**M** **mm** WABI TAUPE MATT RECT  
120X260 / 48"X102" J30/M

**CARACTERÍSTICAS TÉCNICAS · TECHNICAL CHARACTERISTICS**

- P** PORCELÁNICO / PORCELAIN TILES / GRÈS CERÁME
- RECTIFICADO / RECTIFIED / RECTIFIÉ
- ❄** ANTI HIELO / FROST PROOF
- V2** VARIACION LEVE / SLIGHT VARIATION / LÉGERÉ VARIATION
- ≡** ESPESOR 5,6MM / THICKNESS 0,2" / ÉPAISSEUR 5,6MM
- ENMALLADO / MESHED / MAILLÉ
- VARIACIÓN DE DISEÑO 3 PIEZAS / GRAPHIC FACES 3 PIECES / TAMPONS DIFFÉRENTS 3 PIÈCES

FORMATO PZAS	PZS/CAJA TILES/BOX PIÈCES/BOITE	M2/CAJA SQM/BOX MÈTRES/BOITE	KG/CAJA KG/BOX KG/BOITE	CAJAS/PALLET BOXES/PALLET BOITES/PALETTE	M2/PALLET SQM/PALLET MÈTRES/PALETTE	KG/PALLET KG/PALLET MÈTRES/PALETTE
120X260	1	3,12	52,50	13	40,56	703



**C2 R10** WABI BIANCO LAPATTO RECT.  
120 X 120 / 48" X 48"

P05/M



**C2 R10** WABI BIANCO LAPATTO RECT.  
60 X 120 / 24" X 48"

N37/M

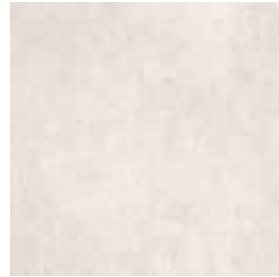

**C2 R10** WABI BIANCO LAPATTO RECT.  
60 X 60 / 24" X 24"

N43/M

**M C3 R11** STRU WABI BIANCO RECT.  
60 X 60 / 24" X 24"

N33/M



**C2 R10** WABI BIANCO LAPATTO RECT.  
30 X 60 / 12" X 24"

N43/M

**M C3 R11** STRU WABI BIANCO RECT.  
60 X 120 / 24" X 48"

N74/M

**M C3 R11** STRU WABI BIANCO RECT.  
30 X 60 / 12" X 24"

N33/M



**M V3** MADAGASCAR NOCE RECT.  
20 X 120 / 8" X 48"

R52/M



**M V4** MACCHIATO BIANCO RECT.  
20 X 120 / 8" X 48"

R52/M

**M C3 R11 V3** ANTI-SLIP MADAGASCAR NOCE RECT.  
20 X 120 / 8" X 48"

N72/M

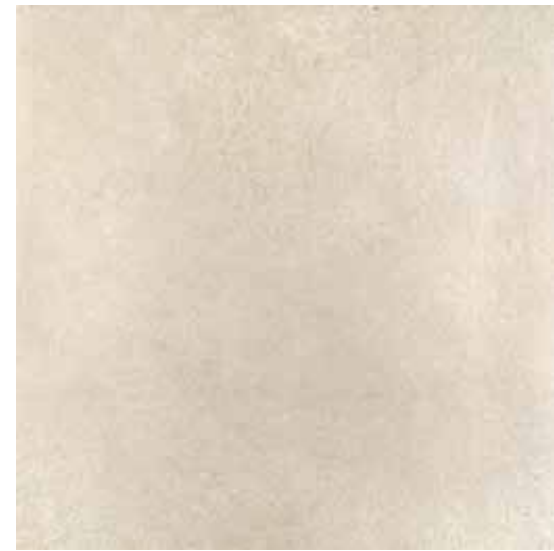

**C2 R10** WABI SABBIA LAPATTO RECT.  
120 X 120 / 48" X 48"

P05/M



**C2 R10** WABI SABBIA LAPATTO RECT.  
60 X 120 / 24" X 48"

N37/M



**C2 R10** WABI SABBIA LAPATTO RECT.  
60 X 60 / 24" X 24"

N43/M

**M C3 R11** STRU WABI SABBIA RECT.  
60 X 60 / 24" X 24"

N33/M



**C2 R10** WABI SABBIA LAPATTO RECT.  
30 X 60 / 12" X 24"

N43/M

**M C3 R11** STRU WABI SABBIA RECT.  
60 X 120 / 24" X 48"

N74/M

**M C3 R11** STRU WABI SABBIA RECT.  
30 X 60 / 12" X 24"

N33/M



**M V3** MADAGASCAR NOCE RECT.  
20 X 120 / 8" X 48"

R52/M



**M V4** MACCHIATO SABBIA RECT.  
20 X 120 / 8" X 48"

R52/M

**M C3 R11 V3** ANTI-SLIP MADAGASCAR NOCE RECT.  
20 X 120 / 8" X 48"

N72/M



LAPATTO

MATT

STRU



MATT

POLISHED

STRU

LAPATTO





**C2 R10** WABI TAUPE LAPATTO RECT.  
120 X 120 / 48" X 48"

P05/M



**C2 R10** WABI TAUPE LAPATTO RECT.  
60 X 120 / 24" X 48" N37/M

**M C3 R11** STRU WABI TAUPE RECT.  
60 X 120 / 24" X 48" N74/M



**C2 R10** WABI TAUPE LAPATTO RECT.  
60 X 60 / 24" X 24" N43/M

**M C3 R11** STRU WABI TAUPE RECT.  
60 X 60 / 24" X 24" N33/M



**C2 R10** WABI TAUPE LAPATTO RECT.  
30 X 60 / 12" X 24" N43/M

**M C3 R11** STRU WABI TAUPE RECT.  
30 X 60 / 12" X 24" N33/M



**M V3** MADAGASCAR NOCE RECT.  
20 X 120 / 8" X 48"

R52/M

**M C3 R11 V3** ANTI-SLIP MADAGASCAR NOCE RECT.  
20 X 120 / 8" X 48"

N72/M



**M V4** MACCHIATO TAUPE RECT.  
20 X 120 / 8" X 48"

R52/M



**C2 R10** WABI GRAFITE LAPATTO RECT.  
120 X 120 / 48" X 48"

P05/M



**C2 R10** WABI GRAFITE LAPATTO RECT.  
60 X 120 / 24" X 48" N37/M

**M C3 R11** STRU WABI GRAFITE RECT.  
60 X 120 / 24" X 48" N74/M



**C2 R10** WABI GRAFITE LAPATTO RECT.  
60 X 60 / 24" X 24" N43/M

**M C3 R11** STRU WABI GRAFITE RECT.  
60 X 60 / 24" X 24" N33/M



**C2 R10** WABI GRAFITE LAPATTO RECT.  
30 X 60 / 12" X 24" N43/M

**M C3 R11** STRU WABI GRAFITE RECT.  
30 X 60 / 12" X 24" N33/M



**M V3** MADAGASCAR NOCE RECT.  
20 X 120 / 8" X 48"

R52/M

**M C3 R11 V3** ANTI-SLIP MADAGASCAR NOCE RECT.  
20 X 120 / 8" X 48"

N72/M



**M V4** MACCHIATO GRAFITE RECT.  
20 X 120 / 8" X 48"

R52/M



R10 LAPATTO/LAPPED/LAPATTO

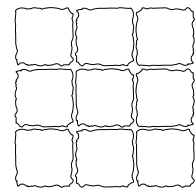

MOSAICO RUSTICO WABI  
30X30 / 12"X12" K63/P

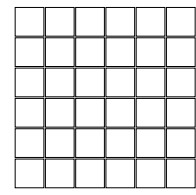

MOSAICO WABI  
30X30 (5X5) / 12"X12" K01/P

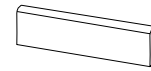

RODAPIÉ  
WABI 7,5X60 / 3"X24" K24/P \*  
MADAGASCAR 10X120 / 4"X48" K02/P

\* (DISPONIBLE EN TODOS LOS COLORES / AVAILABLE IN ALL COLORS)

C3 R11 (DCOF) >0.50

\* BIANCO, SABBIA Y TAUPE

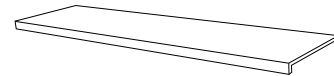

PELDAÑO RECTO ANT. C3 WABI (ALL COLORS)  
C1 PELDAÑO RECTO C1 WABI (ALL COLORS)  
PELDAÑO RECTO ANT. MADAGASCAR  
33 X 120 / 13" X 48" K91/P



REMATE PELDAÑO RECTO WABI (ALL COLORS)  
REMATE PELDAÑO RECTO MADAGASCAR  
3,2 X 33 / 1,5" X 13" K36/P

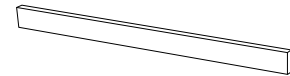

TABICA WABI (ALL COLORS)  
TABICA MADAGASCAR  
15 X 120 / 6" X 48" K11/P



UÑA ARISTA WABI \*  
3 X 3 / 1,2" X 1,2" K06/P



UÑA CAÑA WABI \*  
4 X 4 / 1,5" X 1,5" K06/P

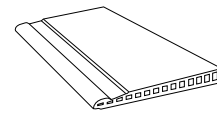

BORDE DESBORDANTE WABI \*  
28 X 66,5 / 11" X 26" K94/P

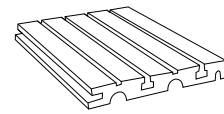

REJILLA WABI \*  
24,5 X 24,5 / 9,4" X 9,4" K57/P

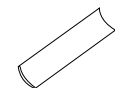

ARISTA WABI \*  
4 X 33 / 1,5" X 13" K29/P

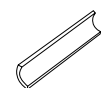

MEDIA CAÑA WABI \*  
4 X 33 / 1,5" X 13" K29/P

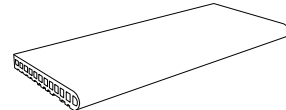

BORDE SKIMMER WABI \*  
45 X 75 / 18" X 30" K93/P



PELDAÑO RECTO WABI



BORDE SKIMMER TRAVERTINO



PELDAÑO FIOR. ANT. TRAVERTINO



BORDE DESBORDANTE TRAVERTINO



REJILLA TRAVERTINO

## CARACTERÍSTICAS TÉCNICAS · TECHNICAL CHARACTERISTICS · CARACTÉRISTIQUES TECHNIQUES · TECHNISCHE EIGENSCHAFTEN

**P** PORCELÁNICO/PORCELAIN TILES  
GRÈS CERÁME/FEINSTEINZEUG

**R** RECTIFICADO/RECTIFIED  
RECTIFIÉ/KALIBRIERT

**C** MASA COLOREADA/COLORED BODY  
TEINTÉE DANS LA MASSE/DURCHGEFÄRBT

**V2** VARIACION LEVE/SLIGHT VARIATION  
LÉGERÉ VARIATION/LEICHT FARBSPIEL



ESPESOR/THICKNESS/ÉPAISSEUR/EMPFOHLENE FUGENBREITE:  
120X120 - 11,5mm/0,45"  
60X120 - 10,5mm/0,41"  
20X120 - 10mm/0,39"  
30X60 - 10mm/0,39"  
60X60 - 10mm/0,39"

FORMATO SIZE FORMAT VERPACKUNG	PZS/CAJA TILES/BOX PIÈCES/BOITE STK/BOX	M <sup>2</sup> /CAJA SQM/BOX MÈTRES/BOITE M <sup>2</sup> /BOX	Kg/CAJA Kg/BOX Kg/BOITE Kg/BOX	CAJAS/PALLET BOXES/PALLET BOITES/PALETTE BOX/PALLET	M <sup>2</sup> /PALLET SQM/PALLET MÈTRES/PALETTE M <sup>2</sup> /PALLET	Kg/PALLET Kg/PALLET MÈTRES/PALETTE Kg/PALLET
120X120	1	1.44	35.69	36	51.84	1285
60X120	2	1.44	34.37	32	46.08	1100
60X60	4	1.44	30.43	30	43.20	913
30X60	6	1.08	22.52	48	51.84	1081
20X120	4	0.96	20.30	48	46.08	990



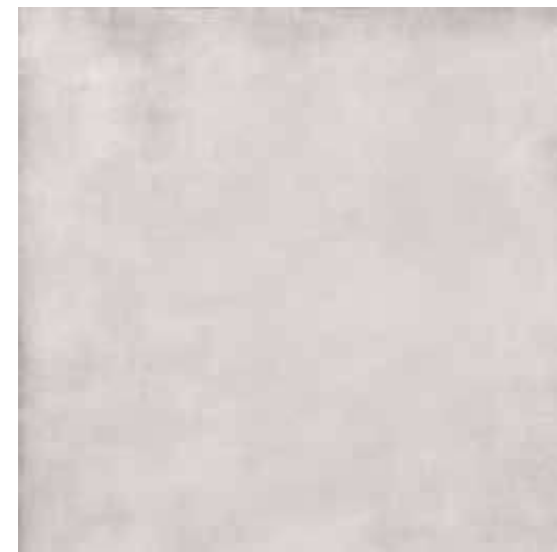

**C2 R10 V3** WORK B BIANCO RECT.  
120 X 120 / 48" X 48"

P08/M



**V3** WORK B BIANCO RECT.  
90 X 90 / 36" X 36"

P09/M

**C3 R11 V3** ANTI-SLIP WORK B BIANCO RECT.  
90 X 90 / 36" X 36"

P18/M

**C3 R11 V3** HIGH THICKNESS WORK B BIANCO RECT\*.  
90 X 90 / 36" X 36"

N05/M



**V3** MOSAICO WORK BIANCO  
30X30 (5X5) / 12"X12" K01/P



**C2 R10 V3** HEXAWORK B BIANCO  
21 X 18.2 / 8" X 7" P03/M

\*Espesor 20mm / thickness 0.8"



**C2 R10 V3** WORK B CENERE RECT.  
120 X 120 / 48" X 48"

P08/M

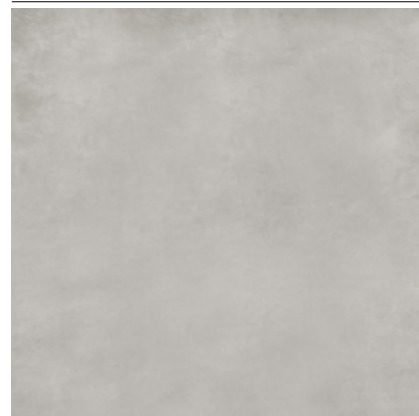

**V3** WORK B CENERE RECT.  
90 X 90 / 36" X 36"

P09/M

**C3 R11 V3** ANTI-SLIP WORK B CENERE RECT.  
90 X 90 / 36" X 36"

P18/M

**C3 R11 V3** HIGH THICKNESS WORK B CENERE RECT\*.  
90 X 90 / 36" X 36"

N05/M



**V3** MOSAICO WORK CENERE  
30X30 (5X5) / 12"X12" K01/P



**C2 R10 V3** HEXAWORK B CENERE  
21 X 18.2 / 8" X 7" P03/M

\*Espesor 20mm / thickness 0.8"



**C2 R10 V3** WORK B COAL RECT.  
120 X 120 / 48" X 48"

P08/M



**V3** WORK B COAL RECT.  
90 X 90 / 36" X 36"

P09/M

**C3 R11 V3** ANTI-SLIP WORK B COAL RECT.  
90 X 90 / 36" X 36"

P18/M

**C3 R11 V3** HIGH THICKNESS WORK B COAL RECT\*.  
90 X 90 / 36" X 36"

N05/M



**V3** MOSAICO WORK COAL  
30X30 (5X5) / 12"X12" K01/P



**C2 R10 V3** HEXAWORK B COAL  
21 X 18.2 / 8" X 7" P03/M

\*Espesor 20mm / thickness 0.8"



**V3** WORK B BIANCO RECT.  
60 X 120 / 24" X 48"

P11/M



**V3** WORK B BIANCO RECT.  
60 X 60 / 24" X 24"

P16/M

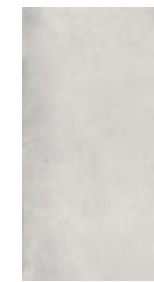

**V3** WORK B BIANCO RECT.  
30 X 60 / 12" X 24"

P16/M

**C3 R11 V3** ANTI-SLIP WORK B BIANCO RECT.  
60 X 120 / 24" X 48"

P01/M

**C3 R11 V3** ANTI-SLIP WORK B BIANCO RECT.  
60 X 60 / 24" X 24"

P02/M

**C3 R11 V3** ANTI-SLIP WORK B BIANCO RECT.  
30 X 60 / 12" X 24"

P02/M



**V3** WORK B CENERE RECT.  
60 X 120 / 24" X 48"

P11/M



**V3** WORK B CENERE RECT.  
60 X 60 / 24" X 24"

P16/M



**V3** WORK B CENERE RECT.  
30 X 60 / 12" X 24"

P16/M

**C3 R11 V3** ANTI-SLIP WORK B CENERE RECT.  
60 X 120 / 24" X 48"

P01/M

**C3 R11 V3** ANTI-SLIP WORK B CENERE RECT.  
60 X 60 / 24" X 24"

P02/M

**C3 R11 V3** ANTI-SLIP WORK B CENERE RECT.  
30 X 60 / 12" X 24"

P02/M



**V3** WORK B COAL RECT.  
60 X 120 / 24" X 48"

P11/M



**V3** WORK B COAL RECT.  
60 X 60 / 24" X 24"

P16/M

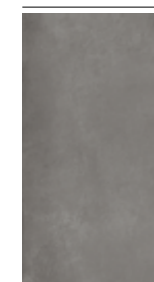

**V3** WORK B COAL RECT.  
30 X 60 / 12" X 24"

P16/M

**C3 R11 V3** ANTI-SLIP WORK B COAL RECT.  
60 X 120 / 24" X 48"

P01/M

**C3 R11 V3** ANTI-SLIP WORK B COAL RECT.  
60 X 60 / 24" X 24"

P02/M

**C3 R11 V3** ANTI-SLIP WORK B COAL RECT.  
30 X 60 / 12" X 24"

P02/M

\*Espesor 20mm / thickness 0.8"

CARACTERÍSTICAS TÉCNICAS · TECHNICAL CHARACTERISTICS · CARACTÉRISTIQUES TECHNIQUES · TECHNISCHE EIGENSCHAFTEN

- P** PORCELÁNICO / PORCELAIN TILES  
GRÈS CERÁME / FEINSTEINZEUG
- M** MATE / MATT  
MAT / MATT
- MASA COLOREADA / COLORED BODY  
TEINTÉE DANS LA MASSE / DURCHGEFÄRBT

- ⊕** ESPESOR / THICKNESS / ÉPAISSEUR / EMPFOHLENE FUGENBREITE:  
10,5mm / 0,41"  
90X90 - 10mm / 0,39"  
90X90 - 20mm / 0,79"

FORMATO SIZE FORMAT VERPACKUNG	PZS/CAJA TILES/BOX PIÈCES/BOITE STK/BOX	M <sup>2</sup> /CAJA SQM/BOX MÈTRES/BOITE M <sup>2</sup> /BOX	Kg/CAJA Kg/BOX Kg/BOITE Kg/BOX	CAJAS/PALLET BOXES/PALLET BOITES/PALLETTE BOX/PALLETTE	M <sup>2</sup> /PALLET SQM/PALLET MÈTRES/PALLETTE M <sup>2</sup> /PALLET	Kg/PALLET Kg/PALLET MÈTRES/PALETTE Kg/PALLET
120X120	1	1.44	34.97	36	51.84	1259
30X120	3	1.08	25.50	48	51.84	1240
20X120	3	0.72	17	60	43.20	1040
90X90	2	1.62	37.34	24	38.88	896
90X90 HIGH THICKNESS	1	0.81	37.30	30	24.30	1140
60X120	2	1.44	34.54	36	51.84	1244
60X60	3	1.08	24.91	40	43.20	996
30X60	6	1.08	25.22	48	51.84	1210
21X18,2	16	0.46	9.81	100	45.86	981



**V3** MOSAICO WORK TAUPE  
30X30 (5X5) / 12"X12" K01/P



**C2 R10 V3** HEXAWORK B TAUPE  
21 X 18.2 / 8" X 7" P03/M

**V3** WORK B TAUPE RECT.  
90 X 90 / 36" X 36" P09/M

**C3 R11 V3** ANTI-SLIP WORK B TAUPE RECT.  
90 X 90 / 36" X 36" P18/M

**C2 R10 V3** WORK B TAUPE RECT.  
120 X 120 / 48" X 48" P08/M

**C3 R11 V3** HIGH THICKNESS WORK B TAUPE RECT.\*  
90 X 90 / 36" X 36" N05/M

\*Espesor 20mm / thickness 0.8"



**V3** WORK B TAUPE RECT.  
60 X 120 / 24" X 48" P11/M

**V3** WORK B TAUPE RECT.  
60 X 60 / 24" X 24" P16/M

**V3** WORK B TAUPE RECT.  
30 X 60 / 12" X 24" P16/M

**C3 R11 V3** ANTI-SLIP WORK B TAUPE RECT.  
60 X 120 / 24" X 48" P01/M

**C3 R11 V3** ANTI-SLIP WORK B TAUPE RECT.  
60 X 60 / 24" X 24" P02/M

**C3 R11 V3** ANTI-SLIP WORK B TAUPE RECT.  
30 X 60 / 12" X 24" P02/M



**V2** WORK W NATURAL RECT.  
30 X 120 / 12" X 48" P12/M

**V2** WORK W NATURAL RECT.  
20 X 120 / 8" X 48" P12/M

**C2 R10 V2** HEXAWORK W NATURAL  
21 X 18.2 / 8" X 7" P03/M

**C3 R11 V2** ANTI-SLIP WORK W NATURAL RECT.  
30 X 120 / 12" X 48" N24/M

**C3 R11 V2** ANTI-SLIP WORK W NATURAL RECT.  
20 X 120 / 8" X 48" N24/M



**C2 R10 V4** HEXAWORK MIX  
21 X 18.2 / 8" X 7" N39/M



HIGH THICKNESS

20mm  
0,8"



PIEZAS ESPECIALES · SPECIAL PIECES · PIÈCES SPÉCIALES · FORMTEILE

DISPONIBLE EN TODOS LOS COLORES/AVAILABLE IN ALL COLORS/DISPONIBLE DANS TOUTES LES COULEURS/IN ALLEN FARBEN VERFÜGBAR

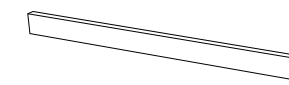

TABICA WORK B  
15 X 120 / 6" X 48" K11/P

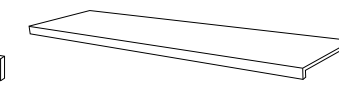

**C3** PELDAÑO RECTO ANT. C3 WORK B  
33 X 120 / 13" X 48" K91/P



REMATE RECTO PELD. WORK B  
3.2 X 33 / 1.5" X 13" K36/P

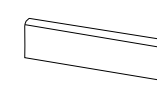

ROD. WORK B  
7.5 X 60 / 3" X 24" K24/P  
7.5 X 90 / 3" X 36" K14/P

**C1 R9** PELDAÑO RECTO C1 WORK B  
33 X 120 / 13" X 48" K91/P

PISCINA · SWIMMING POOL · PISCINE · POOL

DISPONIBLE EN TODOS LOS COLORES/AVAILABLE IN ALL COLORS/DISPONIBLE DANS TOUTES LES COULEURS/IN ALLEN FARBEN VERFÜGBAR



UÑA CAÑA WORK B  
4 X 4 / 1.5" X 1.5" K06/P



UÑA ARISTA WORK B  
3 X 3 / 1.5" X 1.5" K06/P

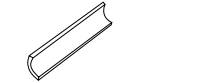

MEDIA CAÑA WORK B  
4 X 33 / 1.5" X 13" K29/P

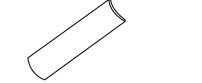

ARISTA WORK B  
4 X 33 / 1.5" X 13" K29/P

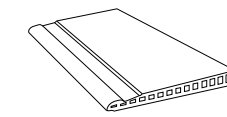

BORDE DESBORDANTE WORK B  
28 X 66.5 / 11" X 26" K94/P

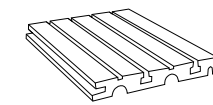

REJILLA WORK B  
24.5 X 24.5 / 9.4" X 9.4" K57/P

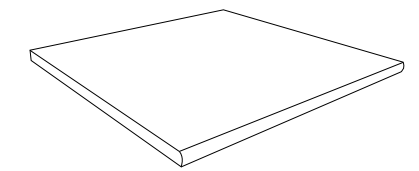

POOL EDGE HIGH THICKNESS WORK B  
90 X 90 / 36" X 36" K93/P

\*Espesor 20mm / thickness 0.8"



PIEZAS ESPECIALES · SPECIAL PIECES · PIÈCES SPÉCIALES · FORMTEILE

WORK W

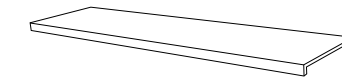

**C1** PELDAÑO RECTO C1 WORK W NATURAL  
33 X 120 / 13" X 48" K91/P



REMATE RECTO PELD. WORK W NATURAL  
3.2 X 33 / 1.5" X 13" K36/P

**C3** PELDAÑO RECTO ANT. C3 WORK W NATURAL  
33 X 120 / 13" X 48" K91/P



TABICA WORK W NATURAL  
15 X 120 / 6" X 48" K11/P



ROD. WORK W NATURAL  
10 X 120 / 4" X 48" K02/P



PELDAÑO RECTO WORK W NATURAL



BORDE DESBORDANTE WORK



REJILLA WORK





ILLINOIS WHITE RECT.  
100 X 100 / 40"X40"

N23/M

**C3 R11** ANTI-SLIP ILLINOIS WHITE RECT.  
100 X 100 / 40"X40"

J97/M



ILLINOIS BONE RECT.  
100 X 100 / 40"X40"

N23/M

**C3 R11** ANTI-SLIP ILLINOIS BONE RECT.  
100 X 100 / 40"X40"

J97/M



ILLINOIS GREY RECT.  
100 X 100 / 40"X40"

N23/M

**C3 R11** ANTI-SLIP ILLINOIS GREY RECT.  
100 X 100 / 40"X40"

J97/M



ILLINOIS GRAPHITE RECT.  
100 X 100 / 40"X40"

N23/M

**C3 R11** ANTI-SLIP ILLINOIS GRAPHITE RECT.  
100 X 100 / 40"X40"

J97/M

VARIACIÓN DE DISEÑO - GRAPHIC FACES

100X100 - 9 PIEZAS/9 PIECES/9 PIÈCES  
75X75 - 16 PIEZAS/16 PIECES/16 PIÈCES  
60X120 - 15 PIEZAS/15 PIECES/15 PIÈCES  
60X60 - 30 PIEZAS/30 PIECES/30 PIÈCES  
31,5X100 - 30 PIEZAS/30 PIECES/30 PIÈCES



ILLINOIS WHITE RECT.  
75X75 / 30"X30"

J63/M

**C3 R11** ANTI-SLIP ILLINOIS WHITE RECT.  
75X75 / 30"X30"

J64/M



ILLINOIS GREY RECT.  
75X75 / 30"X30"

J63/M

**C3 R11** ANTI-SLIP ILLINOIS GREY RECT.  
75X75 / 30"X30"

J64/M



ILLINOIS GRAPHITE RECT.  
75X75 / 30"X30"

J63/M

**C3 R11** ANTI-SLIP ILLINOIS GRAPHITE RECT.  
75X75 / 30"X30"

J64/M



ILLINOIS BONE RECT.  
75X75 / 30"X30"

J63/M

**C3 R11** ANTI-SLIP ILLINOIS BONE RECT.  
75X75 / 30"X30"

J64/M

PIEZAS ESPECIALES - SPECIAL PIECES

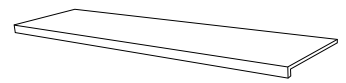

**C3 R11** PELDAÑO RECTO ANT. C3 ILLINOIS  
33X120 / 13"X48" K91/P

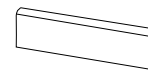

ROD. ILLINOIS  
75 X 100 / 3" X 40" K17/P

ROD. ILLINOIS  
75 X 75 / 3" X 30" K18/P

ROD. ILLINOIS  
75 X 60 / 3" X 24" K24/P



ZANQUIN RECTO DCHA. ILLINOIS  
8 X 60 / 3" X 24" K09/P



ZANQUIN RECTO IZQ. ILLINOIS  
8 X 60 / 3" X 24" K09/P

DISPONIBLE EN / AVAILABLE IN:  
TODOS LOS COLORES/ALL COLORS



ILLINOIS GREY RECT. 60X120, TRIANA, DESIERTO RECT. 20X120.



ILLINOIS WHITE RECT.  
60X120 / 24"X48" J65/M

**C3 R11** ANTI-SLIP ILLINOIS WHITE RECT.  
60X120 / 24"X48" J66/M



ILLINOIS WHITE RECT.  
60X60 / 24"X24" P17/M



MALLA ILLINOIS WHITE  
30X30 (5X5) / 12"X12" K01/P



ILLINOIS GREY RECT.  
60X120 / 24"X48" J65/M

**C3 R11** ANTI-SLIP ILLINOIS GREY RECT.  
60X120 / 24"X48" J66/M



ILLINOIS GREY RECT.  
60X60 / 24"X24" P17/M



MALLA ILLINOIS GREY  
30X30 (5X5) / 12"X12" K01/P



ILLINOIS GRAPHITE RECT.  
60X120 / 24"X48" J65/M

**C3 R11** ANTI-SLIP ILLINOIS GRAPHITE RECT.  
60X120 / 24"X48" J66/M



ILLINOIS GRAPHITE RECT.  
60X60 / 24"X24" P17/M



MALLA ILLINOIS GRAPHITE  
30X30 (5X5) / 12"X12" K01/P



ILLINOIS BONE RECT.  
60X120 / 24"X48" J65/M

**C3 R11** ANTI-SLIP ILLINOIS BONE RECT.  
60X120 / 24"X48" J66/M

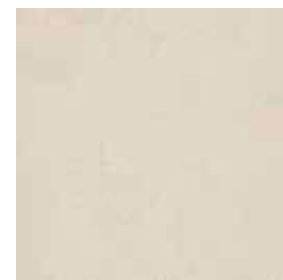

ILLINOIS BONE RECT.  
60X60 / 24"X24" P17/M



MALLA ILLINOIS BONE  
30X30 (5X5) / 12"X12" K01/P

CARACTERÍSTICAS TÉCNICAS · TECHNICAL CHARACTERISTICS · CARACTÉRISTIQUES TECHNIQUES · TECHNISCHE EIGENSCHAFTEN

- P** PORCELÁNICO / PORCELAIN TILES / GRÉS CERÁME / FEINSTEINZEUG
- M** MATE / MATT / MAT / MATT
- R** RECTIFICADO / RECTIFIED / RECTIFIÉ / KALIBRIERT
- V2** VARIACION LEVE / SLIGHT VARIATION / LÉGERÉ VARIATION / LEICHT FARBSPIEL
- E** ESPESOR / THICKNESS / ÉPAISSEUR / EMPFOHLENE FUGENBREITE: 10mm / 0,4"
- C2** CLASE 2 / CLASS 2 / CLASSE 2
- R10**

FORMATO SIZE FORMAT VERPACKUNG	PZS/CAJA TILES/BOX PIÈCES/BOITE STK/BOX	M²/CAJA SQM/BOX MÈTRES/BOITE M²/BOX	Kg/CAJA Kg/BOX Kg/BOITE Kg/BOX	CAJAS/PALLET BOXES/PALLET BOITES/PALETTE BOX/PALLET	M²/PALLET SQM/PALLET MÈTRES/PALETTE M²/PALLET	Kg/PALLET Kg/PALLET MÈTRES/PALETTE Kg/PALLET
100X100	1	1,00	26,46	48	48.00	1269
75X75	2	1.13	27.53	40	45.00	1101
60X120	2	1.44	35.56	27	38.88	960
60X60	4	1.44	32.83	30	43.20	985



ILLINOIS WHITE RECT.  
33,3X100 / 13"X40" L01/M

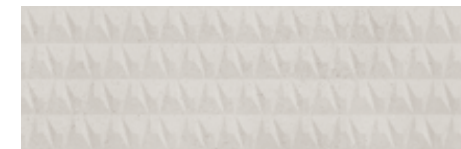

CHICAGO WHITE RECT.  
33,3X100 / 13"X40" L02/M



ILLINOIS GREY RECT.  
33,3X100 / 13"X40" L01/M



CHICAGO GREY RECT.  
33,3X100 / 13"X40" L02/M



ILLINOIS BONE RECT.  
33,3X100 / 13"X40" L01/M



CHICAGO BONE RECT.  
33,3X100 / 13"X40" L02/M



CARACTERÍSTICAS TÉCNICAS · TECHNICAL CHARACTERISTICS · CARACTÉRISTIQUES TECHNIQUES · TECHNISCHE EIGENSCHAFTEN

- PB** PASTA BLANCA / WHITE BODY / PÂTE BLANCHE / WEISSSCHERBIG
- R** RECTIFICADO / RECTIFIED / RECTIFIÉ / KALIBRIERT
- V2** VARIACION LEVE / SLIGHT VARIATION / LÉGERÉ VARIATION / LEICHT FARBSPIEL
- E** ESPESOR / THICKNESS / ÉPAISSEUR / EMPFOHLENE FUGENBREITE: 7mm / 0,27"
- M** MATE / MATT / MAT / MATT

FORMATO SIZE FORMAT VERPACKUNG	PZS/CAJA TILES/BOX PIÈCES/BOITE STK/BOX	M²/CAJA SQM/BOX MÈTRES/BOITE M²/BOX	Kg/CAJA Kg/BOX Kg/BOITE Kg/BOX	CAJAS/PALLET BOXES/PALLET BOITES/PALETTE BOX/PALLET	M²/PALLET SQM/PALLET MÈTRES/PALETTE M²/PALLET	Kg/PALLET Kg/PALLET MÈTRES/PALETTE Kg/PALLET
33,3X100	6	2.00	24.00	48	96.00	1174



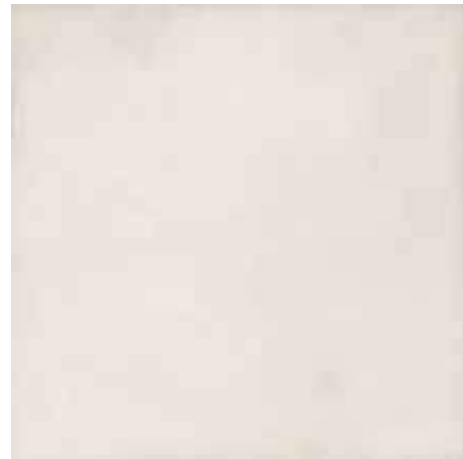

CITY MOOD WHITE RECT  
100 X 100 / 40" X 40"

N23/M



CITY MOOD WHITE RECT.  
60 X 60 / 24" X 24"

P17/M



CITY MOOD BEIGE RECT  
100 X 100 / 40" X 40"

N23/M



CITY MOOD BEIGE RECT.  
60 X 60 / 24" X 24"

P17/M



CITY MOOD GREY RECT  
100 X 100 / 40" X 40"

N23/M



CITY MOOD GREY RECT.  
60 X 60 / 24" X 24"

P17/M



CITY MOOD COAL RECT  
100 X 100 / 40" X 40"

N23/M



CITY MOOD COAL RECT.  
60 X 60 / 24" X 24"

P17/M

PIEZAS ESPECIALES · SPECIAL PIECES · PIÈCES SPÉCIALES · FORMTEILE



DISPONIBLE EN TODOS LOS COLORES/AVAILABLE IN ALL COLORS/DISPONIBLE DANS TOUTES LES COULEURS/IN ALLEN FARBEN VERFÜGBAR

ROD. CITY MOOD  
75 X 60 / 3" X 24" K24/P

ROD. CITY MOOD  
75 X 100 / 3" X 40" K17/P

CARACTERÍSTICAS TÉCNICAS · TECHNICAL CHARACTERISTICS · CARACTÉRISTIQUES TECHNIQUES · TECHNISCHE EIGENSCHAFTEN

- P** PORCELÁNICO/PORCELAIN TILES  
GRÈS CERÀME/FEINSTEINZEUG
- M** MATE/MATT  
MAT/MATT
- RE** RECTIFICADO/RECTIFIED  
RECTIFIÉ/KALIBRIERT
- MA** MASA COLOREADA/COLORED BODY  
TEINTÉE DANS LA MASSE/DURCHGEFÄRBT
- C2** CLASE 2/CLASS 2  
CLASSE 2/CLASSE 2
- R10**
- V3** VARIACION MODERADA/MODERATE VARIATION  
MODÉRÉE VARIATION/MITTLERES FARBSPIEL
- T** ESPESOR/THICKNESS/ÉPAISSEUR/EMPFOHLENE FUGENBREITE:  
100X100 - 11,5mm/0,45"  
60X60 - 10,2mm/0,4"

FORMATO SIZE FORMAT VERPACKUNG	PZS/CAJA TILES/BOX PIÈCES/BOITE STK/BOX	M <sup>2</sup> /CAJA SQM/BOX MÈTRES/BOITE M <sup>2</sup> /BOX	Kg/CAJA Kg/BOX Kg/BOITE Kg/BOX	CAJAS/PALLET BOXES/PALLET BOITES/PALETTE BOX/PALLET	M <sup>2</sup> /PALLET SQM/PALLET MÈTRES/PALETTE M <sup>2</sup> /PALLET	Kg/PALLET Kg/PALLET MÈTRES/PALETTE Kg/PALLET
100X100	1	1.00	26.46	48	48.00	1270
60X60	4	1.44	32.83	30	43.20	985



CITY MOOD BEIGE RECT 100X100.



**N** NAXOS WHITE POL RECT  
59X119 / 23"x47" **P50/M**

**N** NAXOS NIAGARA POL RECT  
59X119 / 23"x47" **P50/M**

**M** NAXOS WHITE MATT RECT  
60X120 / 24"x48" **N10/M**

**M** NAXOS NIAGARA MATT RECT  
60X120 / 24"x48" **N10/M**



**N** NAXOS GREY POL RECT  
59X119 / 23"x47" **P50/M**

**N** NAXOS SEA FOAM POL RECT  
59X119 / 23"x47" **P50/M**

**M** NAXOS GREY MATT RECT  
60X120 / 24"x48" **N10/M**

**M** NAXOS SEA FOAM MATT RECT  
60X120 / 24"x48" **N10/M**

**PIEZAS ESPECIALES · SPECIAL PIECES · PIÈCES SPÉCIALES · FORMTEILE**

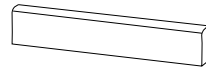

ROD. NAXOS POL.  
7,5 X 59 / 3" X 24" **K29/P**

DISPONIBLE EN TODOS LOS COLORES/AVAILABLE IN ALL COLORS  
DISPONIBLE DANS TOUTES LES COULEURS/IN ALLEN FARBEN VERFÜGBAR

ROD. NAXOS MATT  
7,5 X 59 / 3" X 24" **K24/P**

**VARIACIÓN DE DISEÑO · GRAPHIC FACES**

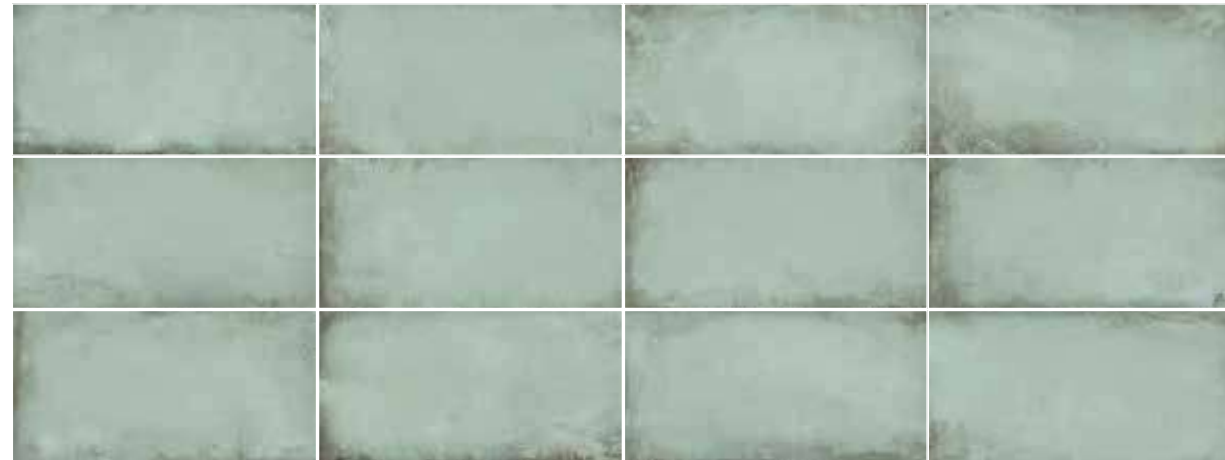

60X120 - 12 PIEZAS/12 PIECES/12 PIÈCES

**CARACTERÍSTICAS TÉCNICAS · TECHNICAL CHARACTERISTICS · CARACTÉRISTIQUES TECHNIQUES · TECHNISCHE EIGENSCHAFTEN**

**P** PORCELÁNICO/PORCELAIN TILES  
GRÈS CERÁME / FEINSTEINZEUG

**V2** VARIACION LEVE / SLIGHT VARIATION  
LÉGERE VARIATION / LEICHT FARBSPIEL

**(DCOF) >0.42**

**R** RECTIFICADO/RECTIFIED  
RECTIFIÉ / KALIBRIERT

**H** ESPESOR/THICKNESS/ÉPAISSEUR/EMPFÖHLENE FUGENBREITE:  
11,3mm / 0,45"

FORMATO SIZE FORMAT VERPACKUNG	PZS/CAJA TILES/BOX PIÈCES/BOITE STK/BOX	M <sup>2</sup> /CAJA SQM/BOX MÈTRES/BOITE M <sup>2</sup> /BOX	Kg/CAJA Kg/BOX Kg/BOITE Kg/BOX	CAJAS/PALLET BOXES/PALLET BOITES/PALLETTE BOX/PALLET	M <sup>2</sup> /PALLET SQM/PALLET MÈTRES/PALLETTE M <sup>2</sup> /PALLET	Kg/PALLET Kg/PALLET MÈTRES/PALLETTE Kg/PALLET
60X120	2	1,44	33,67	30	43,20	1010
59X119	2	1,40	40,19	27	37,80	1085

ALPI GREEN POL. RECT. 120X260 NAXOS SEA FOAM MATT RECT. 60X120 OFF VICTORIAN GREEN MATT 4.3X24.3 ON VICTORIAN GREEN GLOSS 4.3X24.3







PLUS PEARL POLISHED RECT  
60 X 120 / 24" X 48"

J18/M



PLUS CREAM POLISHED RECT  
60 X 120 / 24" X 48"

J18/M



PLUS GREY POLISHED RECT  
60 X 120 / 24" X 48"

J18/M



PLUS TAUPE POLISHED RECT  
60 X 120 / 24" X 48"

J18/M

PIEZAS ESPECIALES · SPECIAL PIECES · PIÈCES SPÉCIALES · FORMTEILE

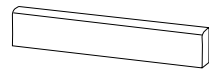

ROD, PLUS POL.  
75 X 60 / 3" X 24" K29/P

DISPONIBLE EN TODOS LOS COLORES/AVAILABLE IN ALL COLORS  
DISPONIBLE DANS TOUTES LES COULEURS/IN ALLEN FARBEN VERFÜGBAR

CARACTERÍSTICAS TÉCNICAS · TECHNICAL CHARACTERISTICS  
CARACTÉRISTIQUES TECHNIQUES · TECHNISCHE EIGENSCHAFTEN

- P** PORCELÁNICO/PORCELAIN TILES  
GRÉS CERÁME/FEINSTEINZEUG
- V2** VARIACION LEVE/SLIGHT VARIATION  
LÉGERE VARIATION/LEICHT FARBSPIEL
- E** ESMALTE PULIDO/GLAZE POLISHED SHINY  
EMAIL POLI BRILLANT
- H** ESPESOR/THICKNESS/ÉPAISSEUR/EMPFOHLENE FUGENBREITE:  
60X120 - 10,5mm/0,41"
- R** RECTIFICADO/RECTIFIED  
RECTIFIÉ/KALIBRIERT

FORMATO SIZE FORMAT VERPACKUNG	PZS/CAJA TILES/BOX PIÈCES/BOITE STK/BOX	M <sup>2</sup> /CAJA SQM/BOX MÈTRES/BOITE M <sup>2</sup> /BOX	Kg/CAJA Kg/BOX Kg/BOITE Kg/BOX	CAJAS/PALLET BOXES/PALLET BOITES/PALETTE BOX/PALLET	M <sup>2</sup> /PALLET SQM/PALLET MÈTRES/PALETTE M <sup>2</sup> /PALLET	Kg/PALLET Kg/PALLET MÈTRES/PALETTE Kg/PALLET
60X120	2	1.44	34.37	32	46.08	1100

PLUS CREAM POLISHED RECT 60X120/PLUS TAUPE POLISHED RECT 60X120







LEEDS WHITE RECT.  
40 X 120 / 16" X 48" **N28/M**



DERBY WHITE RECT.  
40 X 120 / 16" X 48" **N30/M**



LEEDS GREY RECT.  
40 X 120 / 16" X 48" **N28/M**



DERBY GREY RECT.  
40 X 120 / 16" X 48" **N30/M**



LEEDS COAL RECT.  
40 X 120 / 16" X 48" **N28/M**



DERBY COAL RECT.  
40 X 120 / 16" X 48" **N30/M**



DECOR FLORESTA WHITE  
40 X 120 / 16" X 48" **K66/P**



CLAYTON MIX RECT.  
40 X 120 / 16" X 48" **N30/M**



DECOR GOLDEN PARK  
40 X 120 / 16" X 48" **K81/P**



DECOR LEEDS  
40 X 120 / 16" X 48" **K72/P**



LEEDS GREY

DERBY GREY



LEEDS WHITE RECT. 40X120, DERBY WHITE RECT. 40X120, CITY MOOD WHITE RECT. 100X100.

CARACTERÍSTICAS TÉCNICAS · TECHNICAL CHARACTERISTICS · CARACTÉRISTIQUES TECHNIQUES · TECHNISCHE EIGENSCHAFTEN

**P** PORCELÁNICO / PORCELAIN TILES  
GRÈS CERÁME / FEINSTEINZEUG

**V3** VARIACION MODERADA / MODERATE VARIATION  
MODÉRÉE VARIATION / MITTLERES FARBSPIEL

**M** MATE / MATT  
MAT / MATT

**R** ESPESOR / THICKNESS / ÉPAISSEUR / EMPFOHLENE FUGENBREITE:  
40X120 - 10,6mm / 0,42"

**R** RECTIFICADO / RECTIFIED  
RECTIFIÉ / KALIBRIERT

FORMATO SIZE FORMAT VERPACKUNG	PZS/CAJA TILES/BOX PIÈCES/BOITE STK/BOX	M <sup>2</sup> /CAJA SQM/BOX MÈTRES/BOITE M <sup>2</sup> /BOX	Kg/CAJA Kg/BOX Kg/BOITE Kg/BOX	CAJAS/PALLET BOXES/PALLET BOITES/PALETTE BOX/PALLET	M <sup>2</sup> /PALLET SQM/PALLET MÈTRES/PALETTE M <sup>2</sup> /PALLET	Kg/PALLET Kg/PALLET MÈTRES/PALETTE Kg/PALLET
40X120	3	1,44	35,30	40	57,60	1412





OLD STREET GREY RECT.  
40 X 120 / 16" X 48"

N51/M



OLD STREET IVORY RECT.  
40 X 120 / 16" X 48"

N51/M



**P C2 R10** OHIO IVORY  
23 X 26 / 9" X 10" N14/M



NOTTING HILL GREY RECT.  
40 X 120 / 16" X 48"

R32/M



NOTTING HILL IVORY RECT.  
40 X 120 / 16" X 48"

R32/M



**P C2 R10** OHIO GREY  
23 X 26 / 9" X 10" N14/M



UNDERGROUND MIX GREY RECT.  
40 X 120 / 16" X 48"

R32/M



UNDERGROUND MIX IVORY RECT.  
40 X 120 / 16" X 48"

R32/M



**P C2 R10** OHIO GRAPHITE  
23 X 26 / 9" X 10" N14/M



**P C2 R10 V4** IOWA GREY MIX  
23 X 26 / 9" X 10"

R73/M



**P C2 R10 V4** IOWA IVORY MIX  
23 X 26 / 9" X 10"

R73/M

CARACTERÍSTICAS TÉCNICAS · TECHNICAL CHARACTERISTICS · CARACTÉRISTIQUES TECHNIQUES · TECHNISCHE EIGENSCHAFTEN

- PB** PASTA BLANCA/WHITE BODY  
PÂTE BLANCHE/WEISSSCHERBIG
- R** REVESTIMIENTO/WALL TILE  
FAÏENCE/WANDFLIESEN
- M** MATE/MATT  
MAT/MATT

- R** RECTIFICADO/RECTIFIED  
RECTIFIÉ/KALIBRIERT
- V3** VARIACION MODERADA/MODERATE VARIATION  
MODÉRÉE VARIATION/MITTLERES FARBSPIEL
- R** ESPESOR/THICKNESS/ÉPAISSEUR/EMPFOHLENE FUGENBREITE:  
40X120 - 11mm/0,43"

FORMATO SIZE FORMAT VERPACKUNG	PZS/CAJA TILES/BOX PIÈCES/BOITE STK/BOX	M <sup>2</sup> /CAJA SQM/BOX MÈTRES/BOITE M <sup>2</sup> /BOX	Kg/CAJA Kg/BOX Kg/BOITE Kg/BOX	CAJAS/PALLET BOXES/PALLET BOITES/PALLETTE BOX/PALLET	M <sup>2</sup> /PALLET SQM/PALLET MÈTRES/PALLETTE M <sup>2</sup> /PALLET	Kg/PALLET Kg/PALLET MÈTRES/PALLETTE Kg/PALLET
40X120	3	1.44	27.66	20	28.80	557
23X26	16	0.75	14.59	80	60.00	1167

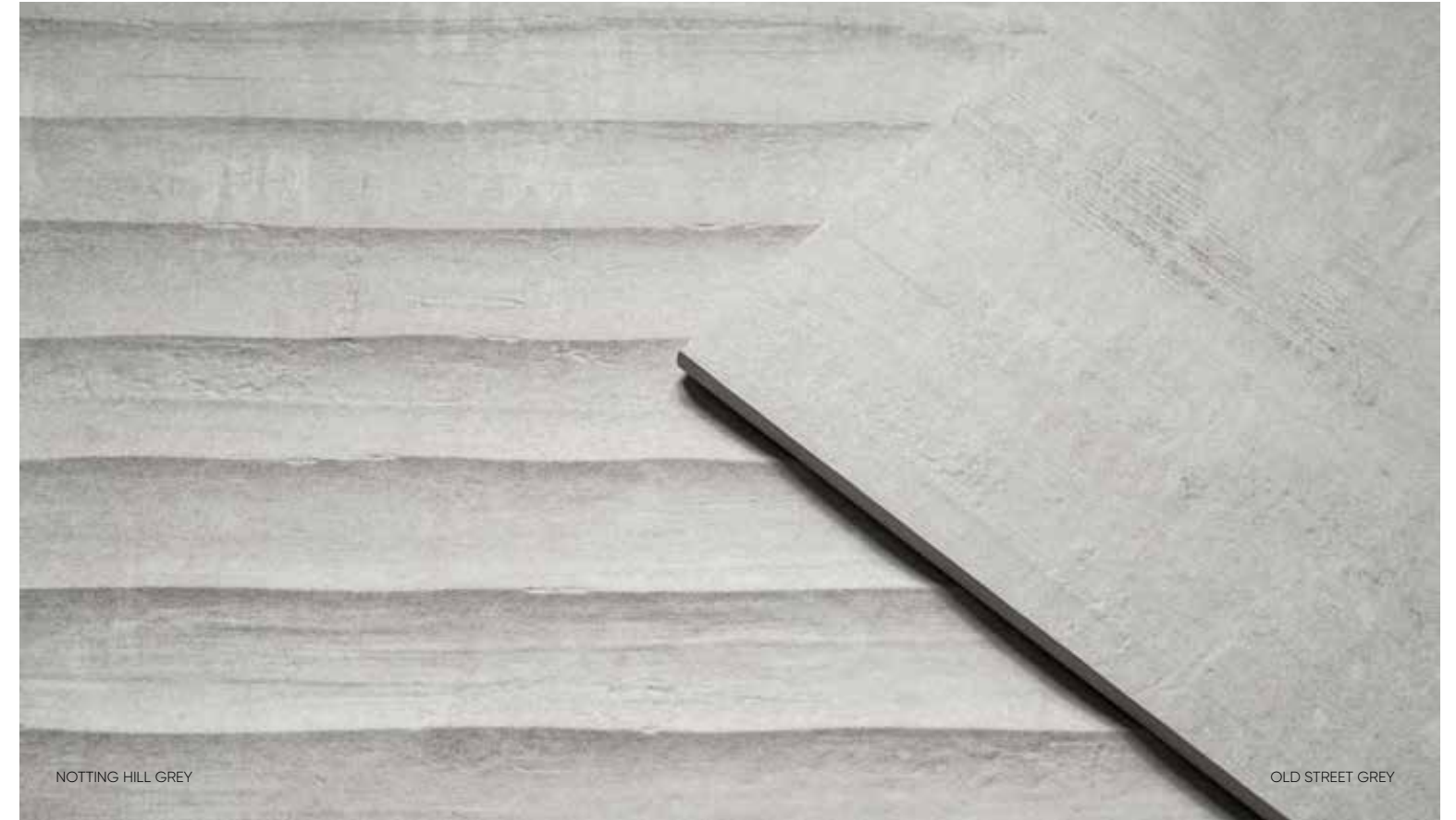

NOTTING HILL GREY

OLD STREET GREY



OLD STREET GREY RECT. 40X120. NOTTING HILL GREY RECT. 40X120.





TWIST WHITE RECT.  
40 X 120 / 16" X 48" **N51/M**

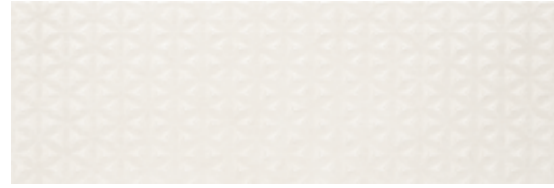

RIZZO WHITE RECT.  
40 X 120 / 16" X 48" **R32/M**

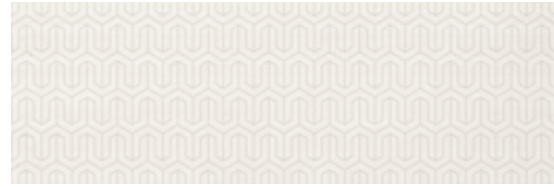

ZOOCO WHITE RECT.  
40 X 120 / 16" X 48" **R32/M**



DECOR ZUMA WHITE  
40 X 120 / 16" X 48" **K40/P**



DECOR SET(3) LEAVEMINT  
40 X 120 / 16" X 48" **K81/P**



TWIST PEARL RECT.  
40 X 120 / 16" X 48" **N51/M**



RIZZO PEARL RECT.  
40 X 120 / 16" X 48" **R32/M**



ZOOCO PEARL RECT.  
40 X 120 / 16" X 48" **R32/M**



DECOR ZUMA PEARL  
40 X 120 / 16" X 48" **K40/P**



TWIST LINEN RECT.  
40 X 120 / 16" X 48" **N51/M**



RIZZO LINEN RECT.  
40 X 120 / 16" X 48" **R32/M**



ZOOCO LINEN RECT.  
40 X 120 / 16" X 48" **R32/M**



DECOR ZUMA LINEN  
40 X 120 / 16" X 48" **K40/P**



TWIST WHITE RECT. 40X120. DECOR ZUMA WHITE 40X120.

CARACTERÍSTICAS TÉCNICAS · TECHNICAL CHARACTERISTICS · CARACTÉRISTIQUES TECHNIQUES · TECHNISCHE EIGENSCHAFTEN

- PB** PASTA BLANCA / WHITE BODY  
PÂTE BLANCHE / WEISSSCHERBIG
- VI** REVESTIMIENTO / WALL TILE  
FAÏENCE / WANDFLIESEN
- M** MATE / MATT  
MAT / MATT
- RE** RECTIFICADO / RECTIFIED  
RECTIFIÉ / KALIBRIERT
- VI** ASPECTO UNIFORME / UNIFORM APPEARANCE  
APPARENCE UNIFORME / KEINE FARBSPIEL
- RE** ESPESOR / THICKNESS / ÉPAISSEUR / EMPFOHLENE FUGENBREITE:  
40X120 - 11mm/0,43"

FORMATO SIZE FORMAT VERPACKUNG	PZS/CAJA TILES/BOX PIÈCES/BOITE STK/BOX	M²/CAJA SQM/BOX MÈTRES/BOITE M²/BOX	Kg/CAJA Kg/BOX Kg/BOITE Kg/BOX	CAJAS/PALLET BOXES/PALLET BOITES/PALLETTE BOX/PALLET	M²/PALLET SQM/PALLETTE MÈTRES/PALLETTE M²/PALLET	Kg/PALLET Kg/PALLET MÈTRES/PALLETTE Kg/PALLET
40X120	3	1.44	27.75	20	28.80	555





WALL B WHITE RECT.  
45 X 120 / 18" X 48" **P30/M**



WALL B PEARL RECT.  
45 X 120 / 18" X 48" **P30/M**



TRESS B WHITE RECT.  
45 X 120 / 18" X 48" **N38/M**



TRESS B PEARL RECT.  
45 X 120 / 18" X 48" **N38/M**



DECOR WALL B WHITE  
45 X 120 / 18" X 48" **K41/P**



DECOR WALL B PEARL  
45 X 120 / 18" X 48" **K41/P**



DECOR INTUITION I WHITE  
45 X 120 / 18" X 48" **K82/P**



DECOR INTUITION II PEARL  
45 X 120 / 18" X 48" **K82/P**



DECOR INTUITION II WHITE  
45 X 120 / 18" X 48" **K82/P**



DECOR INTUITION I PEARL  
45 X 120 / 18" X 48" **K82/P**



TRAVIATA WHITE MIX RECT.  
45 X 120 / 18" X 48" **N38/M**



DECOR SET (2) NYPA WHITE  
45 X 120 / 18" X 48" **K72/P**



WALL B BONE RECT.  
45 X 120 / 18" X 48" **P30/M**



TRESS B BONE RECT.  
45 X 120 / 18" X 48" **N38/M**



DECOR WALL B BONE  
45 X 120 / 18" X 48" **K41/P**



DECOR INTUITION I BONE  
45 X 120 / 18" X 48" **K82/P**



DECOR INTUITION II BONE  
45 X 120 / 18" X 48" **K82/P**



CARACTERÍSTICAS TÉCNICAS · TECHNICAL CHARACTERISTICS · CARACTÉRISTIQUES TECHNIQUES · TECHNISCHE EIGENSCHAFTEN

**PB** PASTA BLANCA / WHITE BODY  
PÂTE BLANCHE / WEISSSCHERBIG

**V3** REVESTIMIENTO / WALL TILE  
FAÏENCE / WANDFLIESEN

**M** MATE / MATT  
MAT / MATT

**RECT** RECTIFICADO / RECTIFIED  
RECTIFIÉ / KALIBRIERT

**V3** VARIACION MODERADA / MODERATE VARIATION  
MODÉRÉE VARIATION / MITTLERES FARBSPIEL

**ES** ESPESOR / THICKNESS / ÉPAISSEUR / EMPFOHLENE FUGENBREITE:  
45X120 - 8mm / 0,31"

FORMATO SIZE FORMAT VERPACKUNG	PZS/CAJA TILES/BOX PIÈCES/BOITE STK/BOX	M²/CAJA SQM/BOX MÈTRES/BOITE M²/BOX	Kg/CAJA Kg/BOX Kg/BOITE Kg/BOX	CAJAS/PALLET BOXES/PALLET BOITES/PALETTE BOX/PALLET	M²/PALLET SQM/PALLET MÈTRES/PALETTE M²/PALLET	Kg/PALLET Kg/PALLET MÈTRES/PALETTE Kg/PALLET
45X120	4	2.16	30.35	20	43.20	607



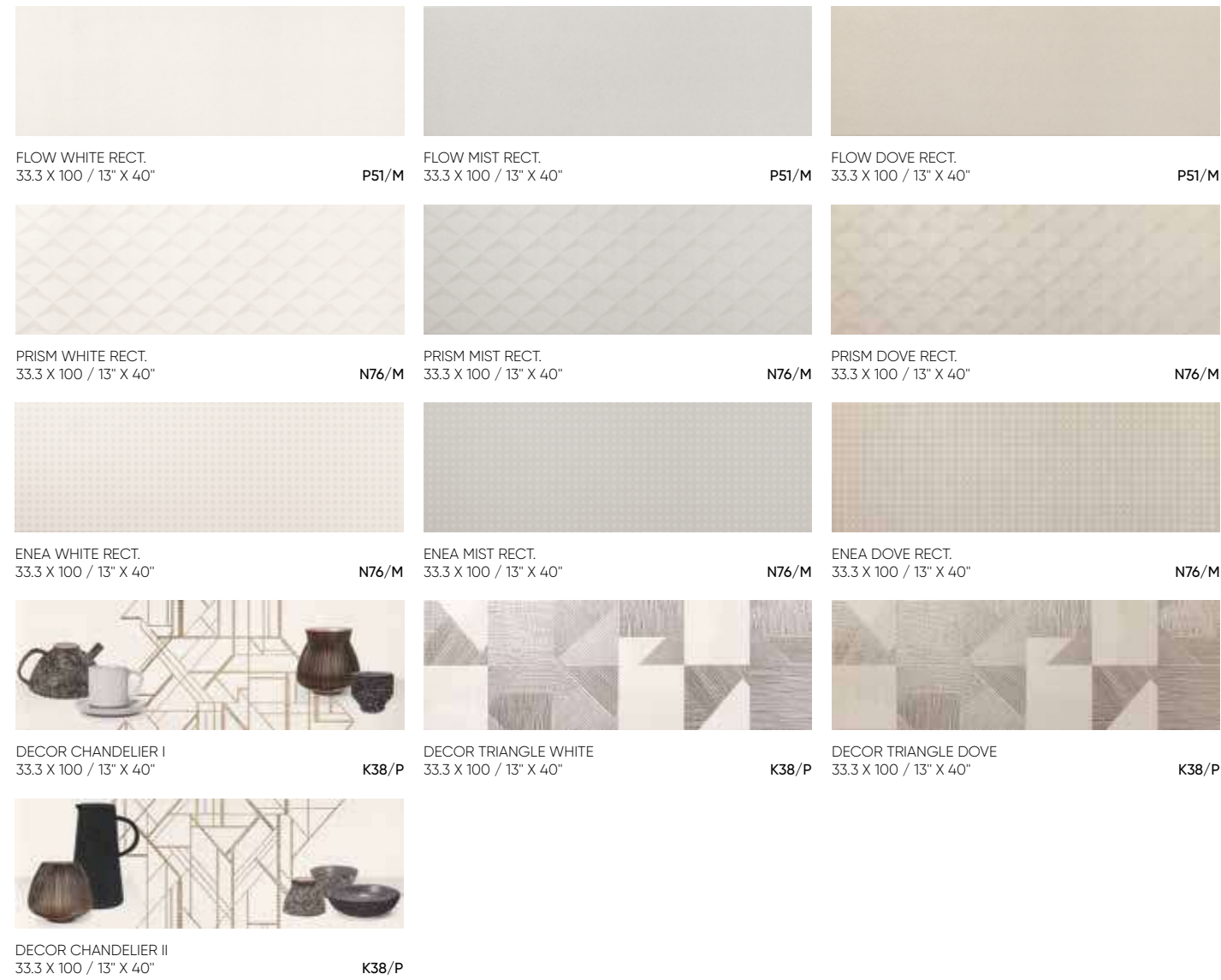

FLOW MIST RECT. 33,3X100.PRISM MIST RECT. 33,3X100

CARACTERÍSTICAS TÉCNICAS · TECHNICAL CHARACTERISTICS · CARACTÉRISTIQUES TECHNIQUES · TECHNISCHE EIGENSCHAFTEN

- PB** PASTA BLANCA / WHITE BODY  
PÂTE BLANCHE / WEISSSCHERBIG
- VI** RECTIFICADO / RECTIFIED  
RECTIFIÉ / KALIBRIERT
- M** REVESTIMIENTO / WALL TILE  
FAÏENCE / WANDFLIESEN
- VI** ASPECTO UNIFORME / UNIFORM APPEARANCE  
APPARENCE UNIFORME / KEINE FARBSPIEL
- M** MATE / MATT  
MAT / MATT
- VI** ESPESOR / THICKNESS / ÉPAISSEUR / EMPFOHLENE FUGENBREITE:  
33,3X100 - 10,8mm / 0,43"

FORMATO SIZE FORMAT VERPACKUNG	PZS/CAJA TILES/BOX PIÈCES/BOITE STK/BOX	M²/CAJA SQM/BOX MÈTRES/BOITE M²/BOX	Kg/CAJA Kg/BOX Kg/BOITE Kg/BOX	CAJAS/PALLET BOXES/PALLET BOITES/PALLETTE BOX/PALLET	M²/PALLET SQM/PALLET MÈTRES/PALLETTE M²/PALLET	Kg/PALLET Kg/PALLET MÈTRES/PALLETTE Kg/PALLET
33,3X100	4	1.33	24.44	48	63.84	1173





CHIC WHITE RECT. 31,6X90. PENTA WHITE RECT. 31,6X90. ILLINOIS GRAPHITE RECT. 60X60.

CARACTERÍSTICAS TÉCNICAS · TECHNICAL CHARACTERISTICS · CARACTÉRISTIQUES TECHNIQUES · TECHNISCHE EIGENSCHAFTEN

- PB** PASTA BLANCA / WHITE BODY  
PÂTE BLANCHE / WEISSSCHERBIG
- V4** RECTIFICADO / RECTIFIED  
RECTIFIÉ / KALIBRIERT
- M** REVESTIMIENTO / WALL TILE  
FAÏENCE / WANDFLIESEN
- V4** VARIACION FUERTE / SUBSTANTIAL VARIATION  
FORTE VARIATION / HOHES FARBSPIEL
- M** MATE / MATT  
MAT / MATT
- V4** ESPESOR / THICKNESS / ÉPAISSEUR / EMPFOHLENE FUGENBREITE:  
31,6X90 - 10,3mm / 0,41"

FORMATO SIZE FORMAT VERPACKUNG	PZS/CAJA TILES/BOX PIÈCES/BOITE STK/BOX	M²/CAJA SQM/BOX MÈTRES/BOITE M²/BOX	Kg/CAJA Kg/BOX Kg/BOITE Kg/BOX	CAJAS/PALLET BOXES/PALLET BOITES/PALLETTE BOX/PALLET	M²/PALLET SQM/PALLETTE MÈTRES/PALLETTE M²/PALLETTE	Kg/PALLET Kg/PALLET MÈTRES/PALLETTE Kg/PALLETTE
31,6X90	4	1.14	20.38	48	54.60	978



CALMA WHITE RECT  
31,5X100 / 12,5"X40" N85/M



CALMA PEARL RECT  
31,5X100 / 12,5"X40" N85/M



CALMA BONE RECT  
31,5X100 / 12,5"X40" N85/M



PLEASURE WHITE RECT  
31,5X100 / 12,5"X40" N86/M



PLEASURE PEARL RECT  
31,5X100 / 12,5"X40" N86/M



PLEASURE BONE RECT  
31,5X100 / 12,5"X40" N86/M



DECOR CALMA WHITE  
31,5X100 / 12,5"X40" K38/P



DECOR CALMA PEARL  
31,5X100 / 12,5"X40" K38/P



DECOR CALMA BONE  
31,5X100 / 12,5"X40" K38/P



DECOR SET(3) PARAISO WHITE  
31,5X100 / 12,5"X40" K38/P



V3 RELAX CENERE RECT.  
31,5X100 / 12,5"X40" N86/M

\* Pavimentos Recomendados / Recommended Floor Tiles :  
Koen Cenere



V3 RELAX MIELE RECT.  
31,5X100 / 12,5"X40" N86/M

\* Pavimentos Recomendados / Recommended Floor Tiles :  
Koen Miele

VARIACIÓN DE DISEÑO · GRAPHIC FACES

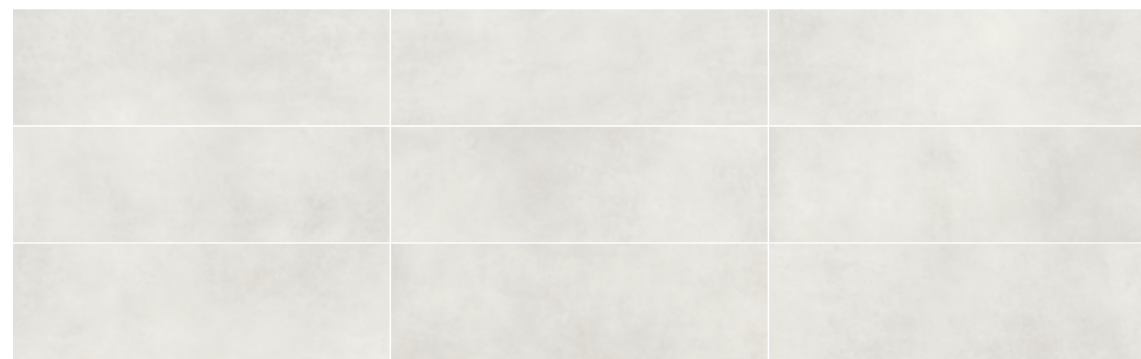

31,5X100 - 9 PIEZAS / 9 PIECES / 9 PIÈCES

CARACTERÍSTICAS TÉCNICAS · TECHNICAL CHARACTERISTICS · CARACTÉRISTIQUES TECHNIQUES · TECHNISCHE EIGENSCHAFTEN

- PB** PASTA BLANCA / WHITE BODY  
PÂTE BLANCHE / WEISSSCHERBIG
- M** REVESTIMIENTO / WALL TILE  
FAÏENCE / WANDFLIESEN
- M** MATE / MATT  
MAT / MATT

- R** RECTIFICADO / RECTIFIED  
RECTIFIÉ / KALIBRIERT
- V2** VARIACION LEVE / SLIGHT VARIATION  
LÉGERE VARIATION / LEICHT FARBSPIEL
- R** ESPESOR / THICKNESS / ÉPAISSEUR / EMPFOHLENE FUGENBREITE:  
9mm / 0,3"

FORMATO SIZE FORMAT VERPACKUNG	PZS/CAJA TILES/BOX PIÈCES/BOITE STK/BOX	M <sup>2</sup> /CAJA SQM/BOX MÈTRES/BOITE M <sup>2</sup> /BOX	Kg/CAJA Kg/BOX Kg/BOITE Kg/BOX	CAJAS/PALLET BOXES/PALLET BOITES/PALETTE BOX/PALLET	M <sup>2</sup> /PALLET SQM/PALLET MÈTRES/PALETTE M <sup>2</sup> /PALLET	Kg/PALLET Kg/PALLET Kg/PALETTE Kg/PALLET
31,5X100	4	1,26	19,94	55	69,30	1.117

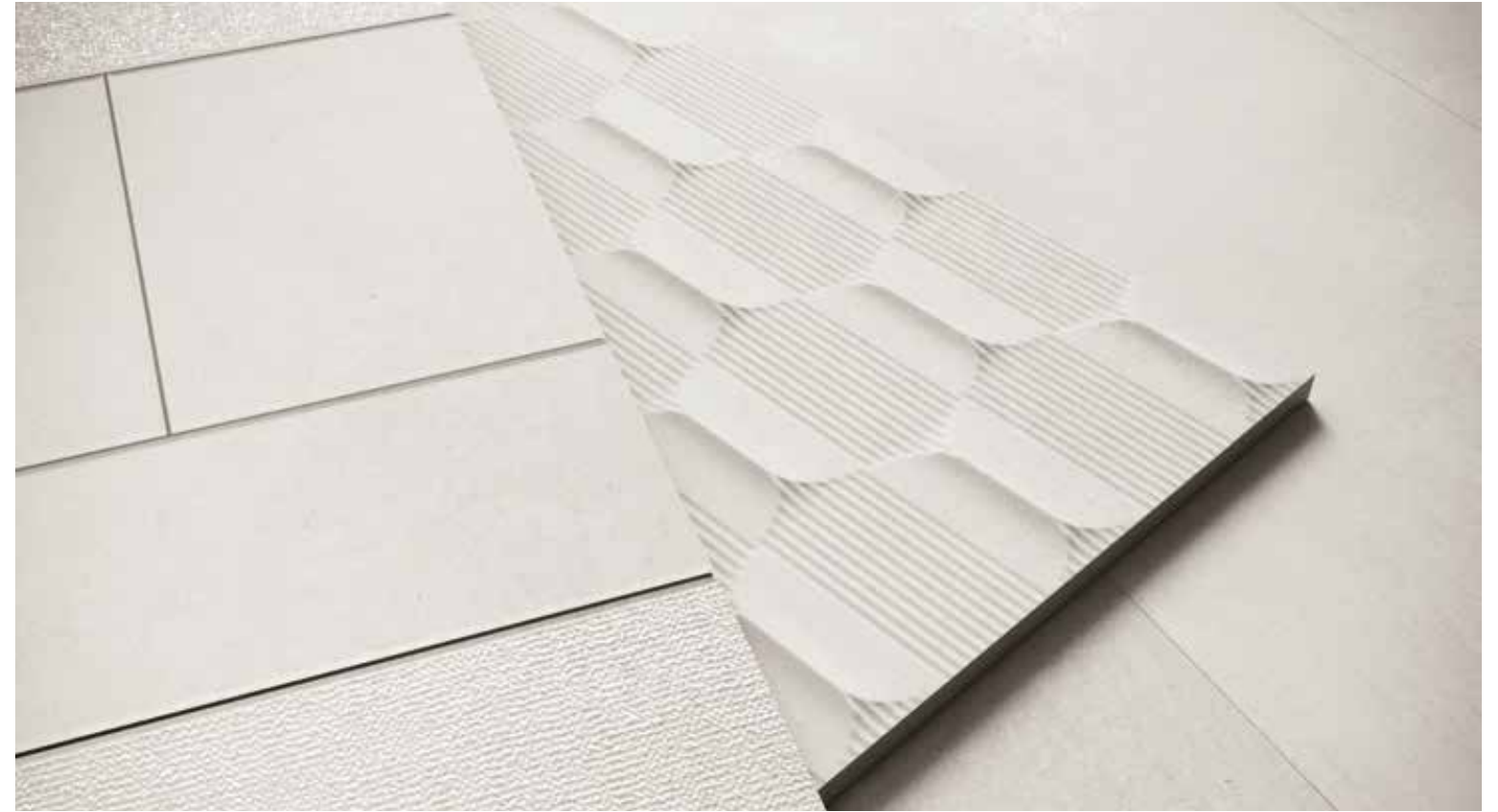

CALMA BONE RECT 31,5X100. PLEASURE BONE RECT 31,5X100. KOEN CARAMELLO MATT RECT 20X120.



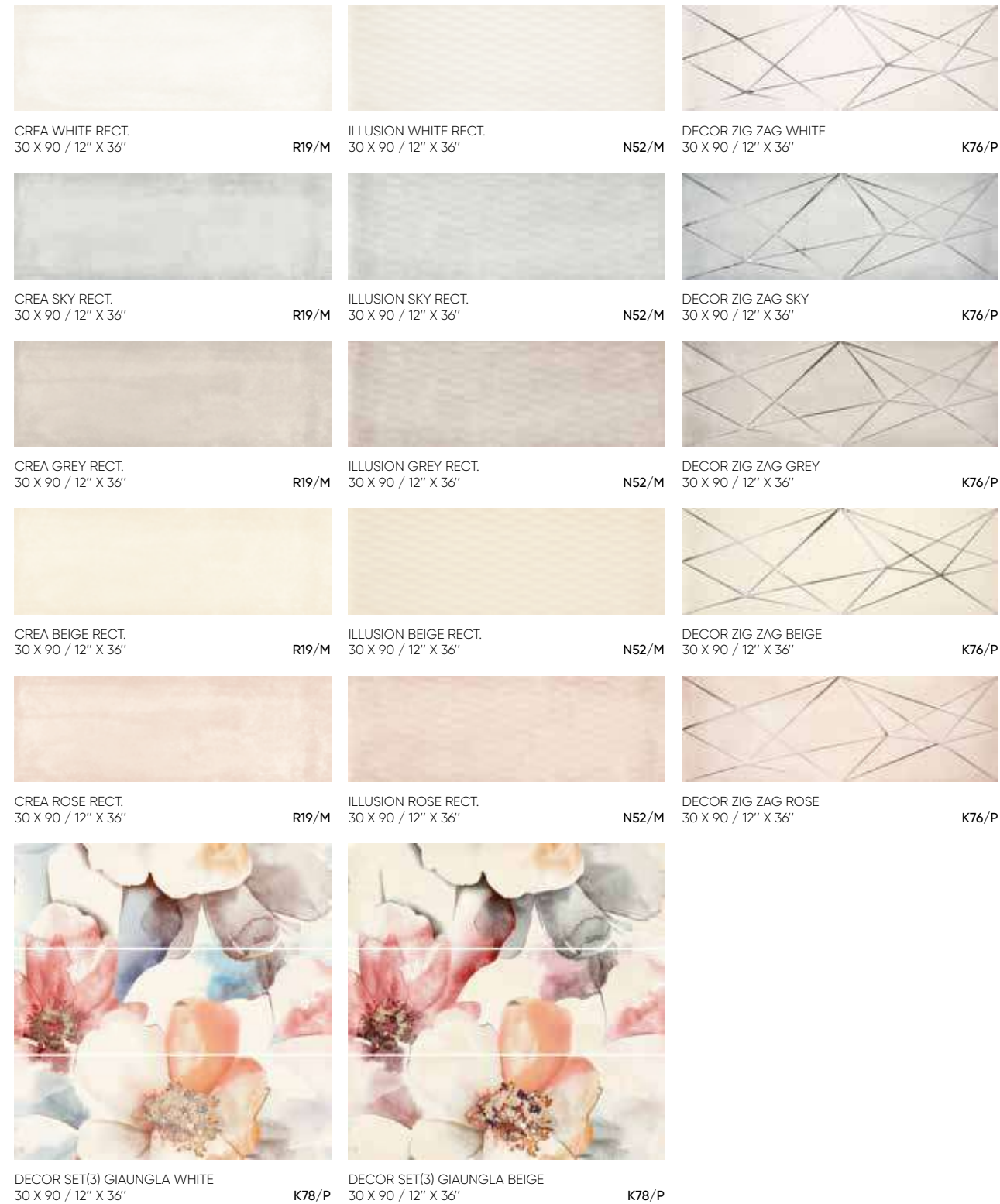

CARACTERÍSTICAS TÉCNICAS · TECHNICAL CHARACTERISTICS · CARACTÉRISTIQUES TECHNIQUES · TECHNISCHE EIGENSCHAFTEN

- PB** PASTA BLANCA/WHITE BODY  
PÂTE BLANCHE/WEISSSCHERBIG
- V2** RECTIFICADO/RECTIFIED  
RECTIFIÉ/KALIBRIERT
- B** REVESTIMIENTO/WALL TILE  
FAÏENCE/WANDFLIESEN
- V2** VARIACION LEVE/SLIGHT VARIATION  
LÉGERE VARIATION/LEICHT FARBSPIEL
- \*B** BRILLO/SHINE  
BRILLANT/GLÄNZEN
- B** ESPESOR/THICKNESS/ÉPAISSEUR/EMPFOHLENE FUGENBREITE:  
30X90 - 7mm/0,28"

FORMATO SIZE FORMAT VERPACKUNG	PZS/CAJA TILES/BOX PIÈCES/BOITE STK/BOX	M <sup>2</sup> /CAJA SQM/BOX MÈTRES/BOITE M <sup>2</sup> /BOX	Kg/CAJA Kg/BOX Kg/BOITE Kg/BOX	CAJAS/PALLET BOXES/PALLET BOITES/PALETTE BOX/PALLET	M <sup>2</sup> /PALLET SQM/PALLET MÈTRES/PALETTE M <sup>2</sup> /PALLET	Kg/PALLET Kg/PALLET MÈTRES/PALETTE Kg/PALLET
30X90	6	1.62	24.82	60	97.20	1489



CREA GREY RECT. 30X90. ILLUSION GREY RECT. 30X90. DECOR SET(3) GIAUNGLA WHITE 30X90.



CREA ROSE RECT. 30X90. ILLUSION ROSE RECT. 30X90.



# Sharon

30X90 / 12"X36"

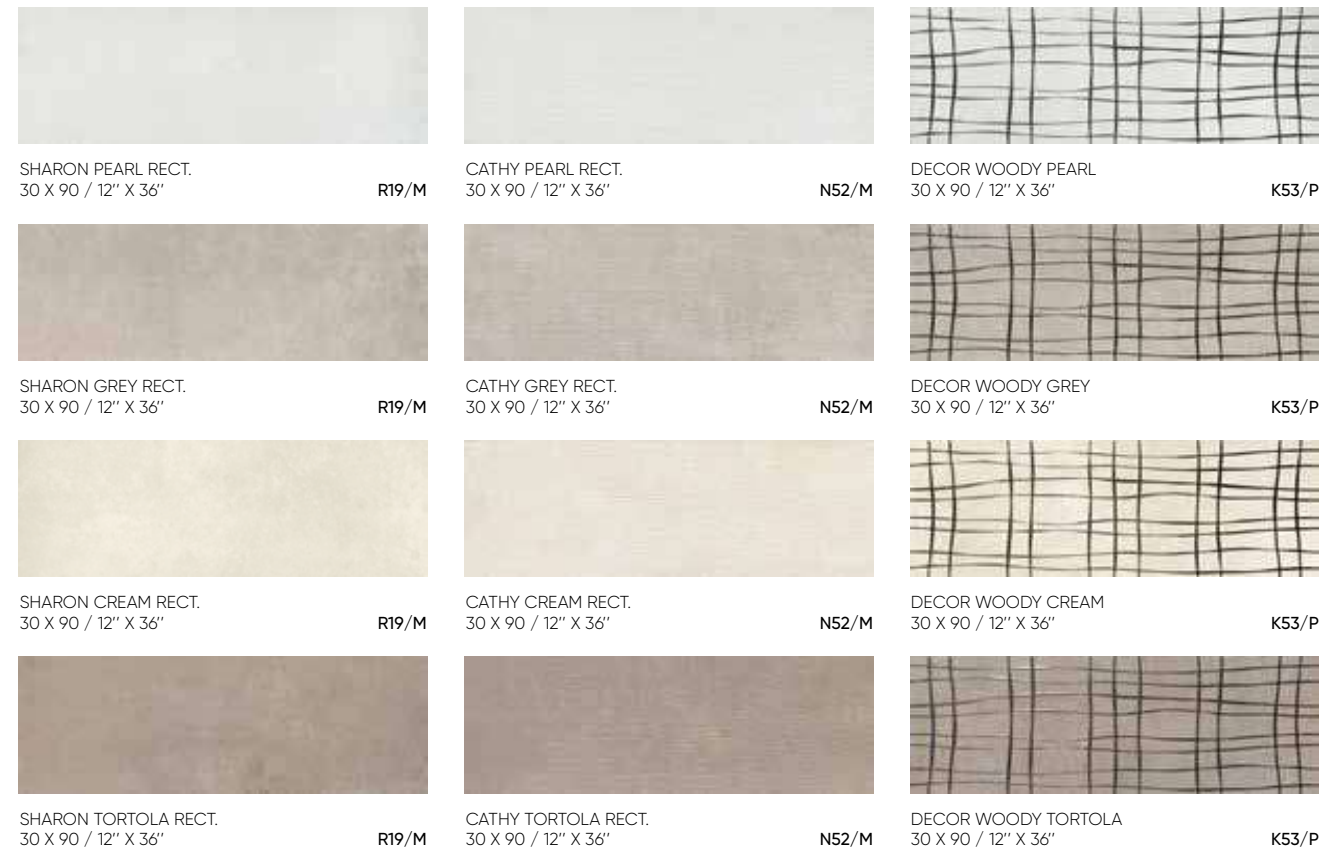

SHARON PEARL RECT. 30 X 90 / 12" X 36"	R19/M	CATHY PEARL RECT. 30 X 90 / 12" X 36"	N52/M	DECOR WOODY PEARL 30 X 90 / 12" X 36"	K53/P
SHARON GREY RECT. 30 X 90 / 12" X 36"	R19/M	CATHY GREY RECT. 30 X 90 / 12" X 36"	N52/M	DECOR WOODY GREY 30 X 90 / 12" X 36"	K53/P
SHARON CREAM RECT. 30 X 90 / 12" X 36"	R19/M	CATHY CREAM RECT. 30 X 90 / 12" X 36"	N52/M	DECOR WOODY CREAM 30 X 90 / 12" X 36"	K53/P
SHARON TORTOLA RECT. 30 X 90 / 12" X 36"	R19/M	CATHY TORTOLA RECT. 30 X 90 / 12" X 36"	N52/M	DECOR WOODY TORTOLA 30 X 90 / 12" X 36"	K53/P



## CARACTERÍSTICAS TÉCNICAS · TECHNICAL CHARACTERISTICS · CARACTÉRISTIQUES TECHNIQUES · TECHNISCHE EIGENSCHAFTEN

- PB** PASTA BLANCA/WHITE BODY  
PÂTE BLANCHE/WEISSSCHERBIG
- V2** RECTIFICADO/RECTIFIED  
RECTIFIÉ/KALIBRIERT
- M** REVESTIMIENTO/WALL TILE  
FAÏENCE/WANDFLIESEN
- V2** VARIACION LEVE/SLIGHT VARIATION  
LÉGERÉ VARIATION/LEICHT FARBSPIEL
- M** MATE/MATT  
MAT/MATT
- B** ESPESOR/THICKNESS/ÉPAISSEUR/EMPFOHLENE FUGENBREITE:  
30X90 - 10,5mm/0,41"

FORMATO SIZE FORMAT VERPACKUNG	PZS/CAJA TILES/BOX PIÈCES/BOITE STK/BOX	M <sup>2</sup> /CAJA SQM/BOX MÈTRES/BOITE M <sup>2</sup> /BOX	Kg/CAJA Kg/BOX Kg/BOITE Kg/BOX	CAJAS/PALLET BOXES/PALLET BOITES/PALETTE BOX/PALLET	M <sup>2</sup> /PALLET SQM/PALLET MÈTRES/PALETTE M <sup>2</sup> /PALLET	Kg/PALLET Kg/PALLET Kg/PALETTE Kg/PALLET
30X90	4	1.08	19.27	60	64.80	1156

60X60 - 30X90 / 24"X24" - 12"X36"

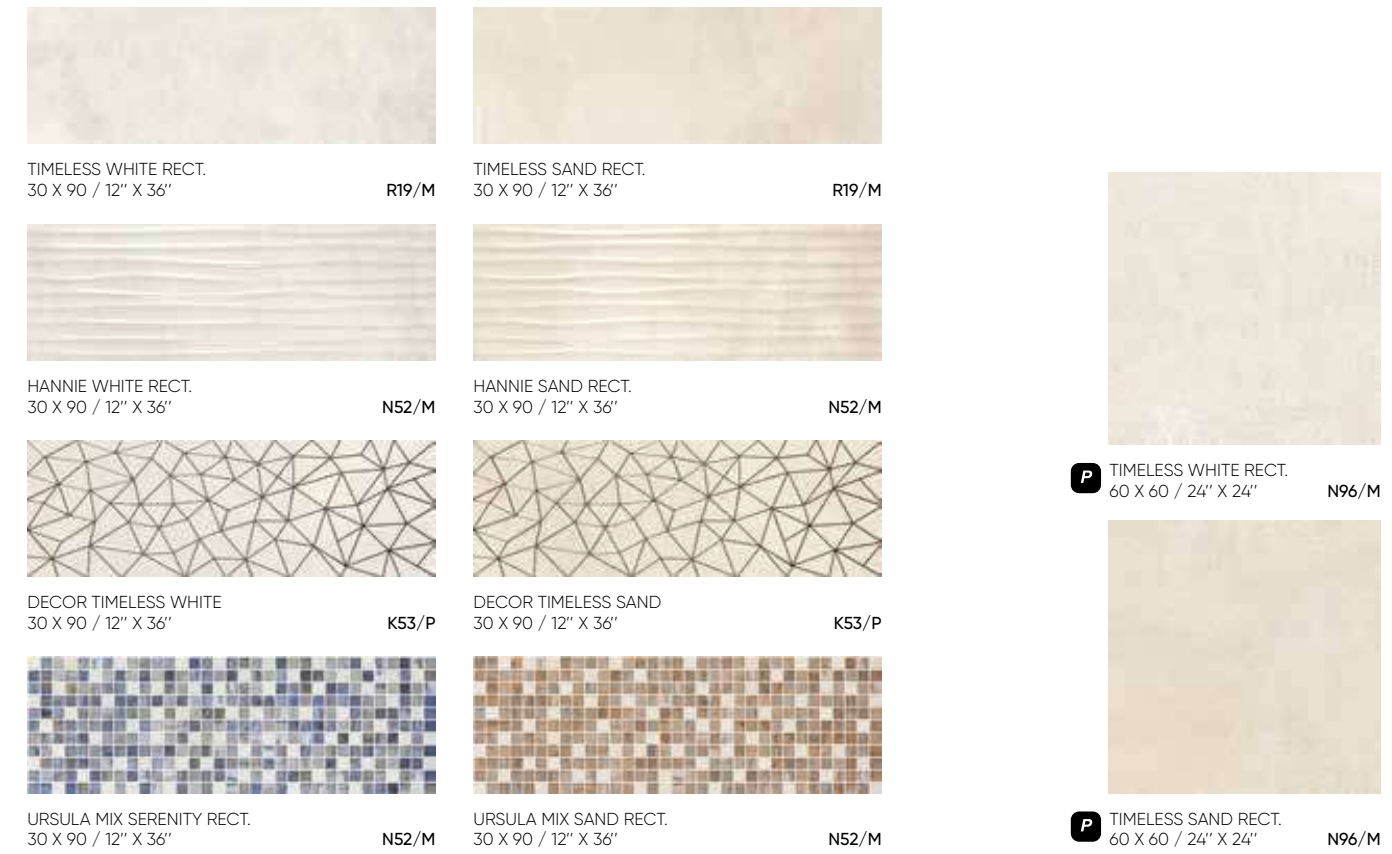

TIMELESS WHITE RECT. 30 X 90 / 12" X 36"	R19/M	TIMELESS SAND RECT. 30 X 90 / 12" X 36"	R19/M		
HANNIE WHITE RECT. 30 X 90 / 12" X 36"	N52/M	HANNIE SAND RECT. 30 X 90 / 12" X 36"	N52/M		
DECOR TIMELESS WHITE 30 X 90 / 12" X 36"	K53/P	DECOR TIMELESS SAND 30 X 90 / 12" X 36"	K53/P		
URSULA MIX SERENITY RECT. 30 X 90 / 12" X 36"	N52/M	URSULA MIX SAND RECT. 30 X 90 / 12" X 36"	N52/M		



## CARACTERÍSTICAS TÉCNICAS · TECHNICAL CHARACTERISTICS · CARACTÉRISTIQUES TECHNIQUES · TECHNISCHE EIGENSCHAFTEN

- PB** PASTA BLANCA/WHITE BODY  
PÂTE BLANCHE/WEISSSCHERBIG
- V2** RECTIFICADO/RECTIFIED  
RECTIFIÉ/KALIBRIERT
- B** REVESTIMIENTO/WALL TILE  
FAÏENCE/WANDFLIESEN
- V2** VARIACION LEVE/SLIGHT VARIATION  
LÉGERÉ VARIATION/LEICHT FARBSPIEL
- B** BRILLO/SHINE  
BRILLANT/GLÄNZEN
- B** ESPESOR/THICKNESS/ÉPAISSEUR/EMPFOHLENE FUGENBREITE:  
30X90 - 10,5mm/0,41"

FORMATO SIZE FORMAT VERPACKUNG	PZS/CAJA TILES/BOX PIÈCES/BOITE STK/BOX	M <sup>2</sup> /CAJA SQM/BOX MÈTRES/BOITE M <sup>2</sup> /BOX	Kg/CAJA Kg/BOX Kg/BOITE Kg/BOX	CAJAS/PALLET BOXES/PALLET BOITES/PALETTE BOX/PALLET	M <sup>2</sup> /PALLET SQM/PALLET MÈTRES/PALETTE M <sup>2</sup> /PALLET	Kg/PALLET Kg/PALLET Kg/PALETTE Kg/PALLET
60X60	3	1.08	22.98	40	43.20	919
30X90	4	1.08	20.45	60	64.80	1227

# Timeless





GAMY GREY 25X75 KLEN GREY 25X75 KLEN GREY 60X60

KLEN BLUE 25X75 KLEN COCONUT MILK 25X75 KLEN GREY 60X60







KLEN COCONUT MILK 25X75 / 10"X30" P57/M  
 KLEN PEARL 25X75 / 10"X30" P57/M  
 KLEN GREY 25X75 / 10"X30" P57/M  
 KLEN PALLADIUM 25X75 / 10"X30" P57/M  
 KLEN TERRACOTA 25X75 / 10"X30" P57/M  
 KLEN BLUE 25X75 / 10"X30" P57/M



GAMY COCONUT MILK 25X75 / 10"X30" P58/M  
 GAMY PEARL 25X75 / 10"X30" P58/M  
 GAMY GREY 25X75 / 10"X30" P58/M  
 GAMY PALLADIUM 25X75 / 10"X30" P58/M  
 GAMY TERRACOTA 25X75 / 10"X30" P58/M  
 GAMY BLUE 25X75 / 10"X30" P58/M

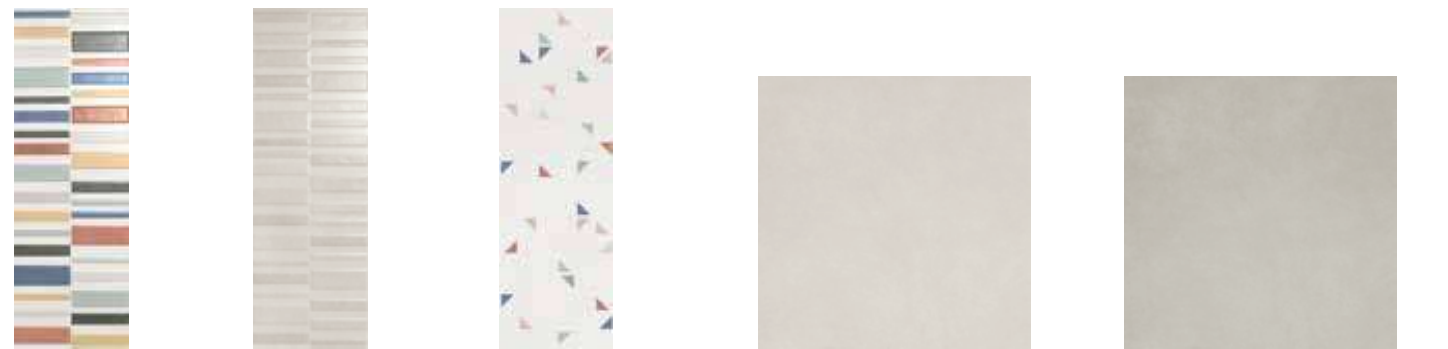

LIN COCONUT MILK 25X75 / 10"X30" P58/M  
 LIN PEARL 25X75 / 10"X30" P58/M  
 ORION COCONUT MILK 25X75 / 10"X30" P58/M

**P M V3** KLEN PEARL 60X60 / 24"X24" J27/M  
**P M V3** KLEN GREY 60X60 / 24"X24" J27/M  
**P M V3** SERENISSIMA PEARL RECT. 60X60 / 24"X24" N55/M  
**P M V3** SERENISSIMA GREY RECT. 60X60 / 24"X24" N55/M

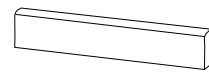

ROD KLEN 75 X 60 / 3" X 24" K24/P

**P** PORCELÁNICO/PORCELAIN TILES/GRÈS CERÁME  
**M** MATE/MATT /MAT



MACBA COCONUT MILK 23X26 / 9"X10" N14/M  
 MACBA PEARL 23X26 / 9"X10" N14/M  
 MACBA GREY 23X26 / 9"X10" N14/M  
 MACBA PALLADIUM 23X26 / 9"X10" N14/M  
 MACBA ROSE QUARTZ 23X26 / 9"X10" N14/M  
 MACBA TERRACOTA 23X26 / 9"X10" N14/M  
 MACBA BLUE 23X26 / 9"X10" N14/M  
 MACBA OBSIDIANA 23X26 / 9"X10" N14/M  
 SUNNY COCONUT MILK 23X26 / 9"X10" R73/M  
 SUNNY PEARL 23X26 / 9"X10" R73/M  
 SUNNY GREY 23X26 / 9"X10" R73/M  
 SUNNY PALLADIUM 23X26 / 9"X10" R73/M  
 SUNNY ROSE QUARTZ 23X26 / 9"X10" R73/M  
 SUNNY TERRACOTA 23X26 / 9"X10" R73/M  
 SUNNY BLUE 23X26 / 9"X10" R73/M  
 SUNNY OBSIDIANA 23X26 / 9"X10" R73/M



DECOR KLEN I GREY 25X75 / 10"X30" K71/P  
 DECOR KLEN I PALLADIUM 25X75 / 10"X30" K71/P  
 DECOR KLEN I TERRACOTA 25X75 / 10"X30" K71/P  
 DECOR KLEN I BLUE 25X75 / 10"X30" K71/P



DECOR KOKARE COCONUT MILK 25X75 / 10"X30" K73/P

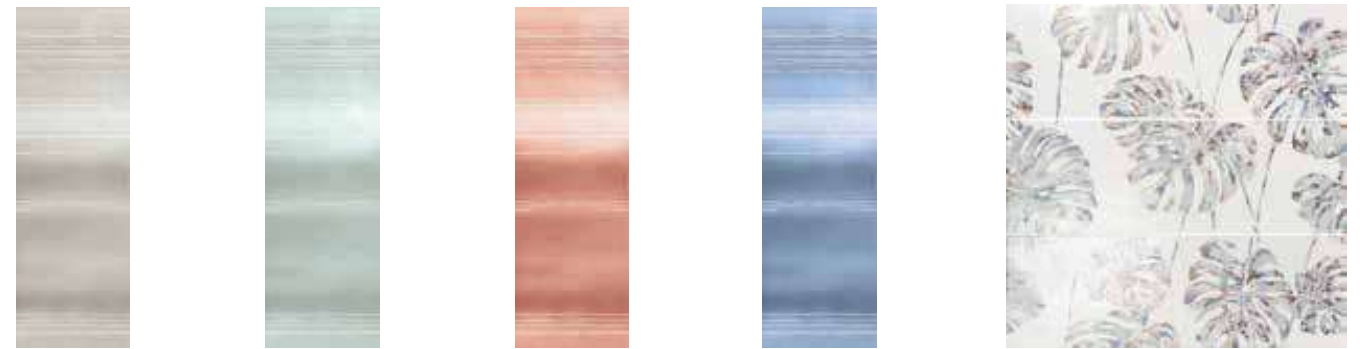

DECOR KLEN II GREY 25X75 / 10"X30" K71/P  
 DECOR KLEN II PALLADIUM 25X75 / 10"X30" K71/P  
 DECOR KLEN II TERRACOTA 25X75 / 10"X30" K71/P  
 DECOR KLEN II BLUE 25X75 / 10"X30" K71/P



DECOR SET (3) MAY COCONUT MILK 25X75 / 10"X30" K71/P



CARACTERÍSTICAS TÉCNICAS · TECHNICAL CHARACTERISTICS · CARACTÉRISTIQUES TECHNIQUES · TECHNISCHE EIGENSCHAFTEN

- PB** PASTA BLANCA/WHITE BODY  
PÂTE BLANCHE/WEISSSCHERBIG
- V2** VARIACION LEVE/SLIGHT VARIATION  
LÉGERÉ VARIATION /LEICHT FARBSPIEL
- W** REVESTIMIENTO/WALL TILE  
FAÏENCE/WANDFLIESEN
- W** ESPOSOR/THICKNESS/ÉPAISSEUR/EMPFOHLENE FUGENBREITE:  
25X75 - 10,5mm / 0,41"
- S** SATINADO/SATIN /SATIN

FORMATO SIZE FORMAT VERPACKUNG	PZS/CAJA TILES/BOX PIÈCES/BOITE STK/BOX	M²/CAJA SQM/BOX MÈTRES/BOITE M²/BOX	Kg/CAJA Kg/BOX Kg/BOITE Kg/BOX	CAJAS/PALLET BOXES/PALLET BOITES/PALLETTE BOX/PALLET	M²/PALLET SQM/PALLET MÈTRES/PALLETTE M²/PALLET	Kg/PALLET Kg/PALLET MÈTRES/PALLETTE Kg/PALLET
25X75	7	1,31	21,00	48	62,88	1028
23X26	16	0,75	14,58	80	60	1186
60X60	3	1,08	24,43	40	43,20	977



# Cotto



Clay is a very interesting and fundamental material: it is earth, it is water and, with fire, it takes shape and life.

La arcilla es un material muy interesante y fundamental: es tierra, es agua y, con el fuego, toma forma y vida.





ARGILLAE NEVE RECT.  
120X120 / 48"X48" J74/M  
C3 R11 ANTI-SLIP ARGILLAE NEVE RECT.  
120X120 / 48"X48" J99/M

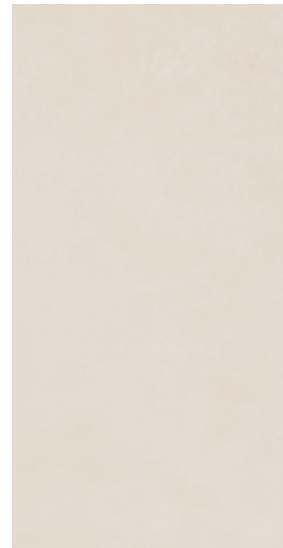

ARGILLAE NEVE RECT.  
60X120 / 24"X48" J72/M  
C3 R11 ANTI-SLIP ARGILLAE NEVE RECT.  
60X120 / 24"X48" J73/M



ARGILLAE NEVE RECT.  
60X60 / 24"X24" J70/M  
C3 R11 ANTI-SLIP ARGILLAE NEVE RECT.  
60X60 / 24"X24" J71/M

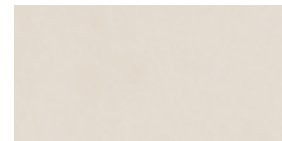

ARGILLAE NEVE RECT.  
30X60 / 12"X24" J70/M  
C3 R11 ANTI-SLIP ARGILLAE NEVE RECT.  
30X60 / 12"X24" J71/M



NISUS NEVE RECT.  
120X120 / 48"X48" J75/M



NISUS NEVE RECT.  
60X120 / 24"X48" J75/M



NISUS NEVE RECT.  
60X60 / 24"X24" J75/M



NISUS NEVE RECT.  
30X60 / 12"X24" J75/M



COCCIO MIX RECT.  
120X120 / 48"X48" J90/M



MURUS NIX  
7X28 / 3"X11" J87/M

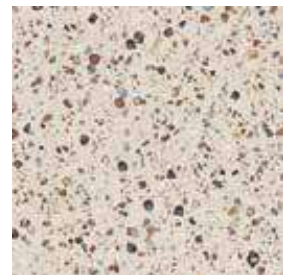

COCCIO MIX RECT.  
60X60 / 24"X24" J78/M



COCCIO MIX RECT.  
30X30 / 12"X12" J91/M



ARGILLAE NEVE RECT. 60X120. COCCIO MIX RECT. 120X120.





ARGILLAE GOBI RECT.  
120X120 / 48"X48" J74/M  
C3 R11 ANTI-SLIP ARGILLAE GOBI RECT.  
120X120 / 48"X48" J99/M



ARGILLAE GOBI RECT.  
60X120 / 24"X48" J72/M  
C3 R11 ANTI-SLIP ARGILLAE GOBI RECT.  
60X120 / 24"X48" J73/M



ARGILLAE GOBI RECT.  
60X60 / 24"X24" J70/M  
C3 R11 ANTI-SLIP ARGILLAE GOBI RECT.  
60X60 / 24"X24" J71/M



ARGILLAE GOBI RECT.  
30X60 / 12"X24" J70/M  
C3 R11 ANTI-SLIP ARGILLAE GOBI RECT.  
30X60 / 12"X24" J71/M



NISUS GOBI RECT.  
120X120 / 48"X48" J75/M



NISUS GOBI RECT.  
60X120 / 24"X48" J75/M



NISUS GOBI RECT.  
60X60 / 24"X24" J75/M



NISUS GOBI RECT.  
30X60 / 12"X24" J75/M

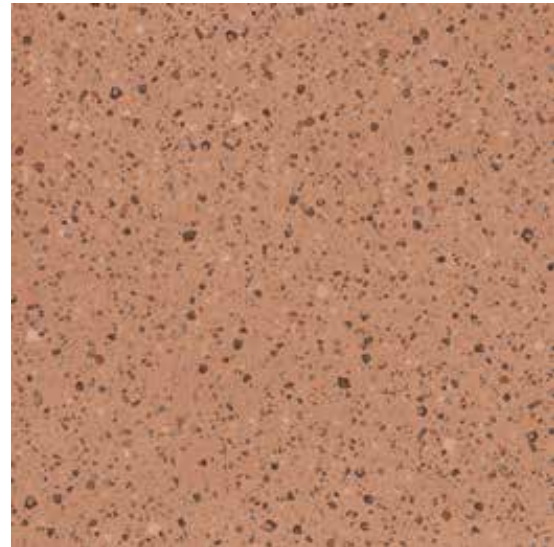

COCCIO GOBI RECT.  
120X120 / 48"X48" J90/M

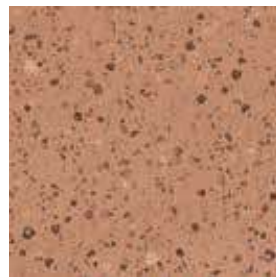

COCCIO GOBI RECT.  
60X60 / 24"X24" J78/M



COCCIO GOBI RECT.  
30X30 / 12"X12" J91/M



ARGILLAE CORAL RECT.  
120X120 / 48"X48" J74/M  
C3 R11 ANTI-SLIP ARGILLAE CORAL RECT.  
120X120 / 48"X48" J99/M



ARGILLAE CORAL RECT.  
60X120 / 24"X48" J72/M  
C3 R11 ANTI-SLIP ARGILLAE CORAL RECT.  
60X120 / 24"X48" J73/M



ARGILLAE CORAL RECT.  
60X60 / 24"X24" J70/M  
C3 R11 ANTI-SLIP ARGILLAE CORAL RECT.  
60X60 / 24"X24" J71/M



ARGILLAE CORAL RECT.  
30X60 / 12"X24" J70/M  
C3 R11 ANTI-SLIP ARGILLAE CORAL RECT.  
30X60 / 12"X24" J71/M



NISUS CORAL RECT.  
120X120 / 48"X48" J75/M



NISUS CORAL RECT.  
60X120 / 24"X48" J75/M



NISUS CORAL RECT.  
60X60 / 24"X24" J75/M



NISUS CORAL RECT.  
30X60 / 12"X24" J75/M

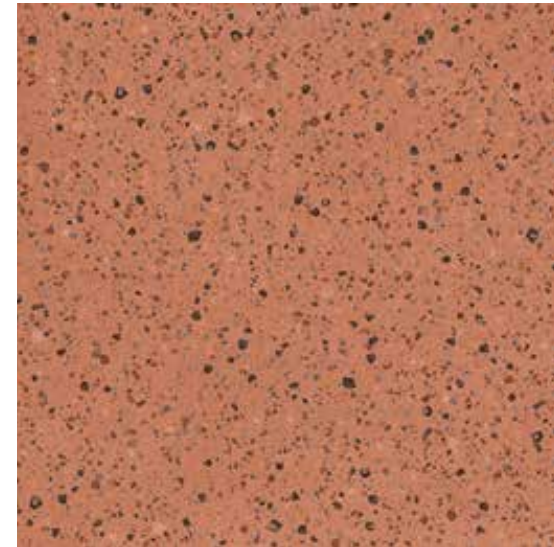

COCCIO CORAL RECT.  
120X120 / 48"X48" J90/M

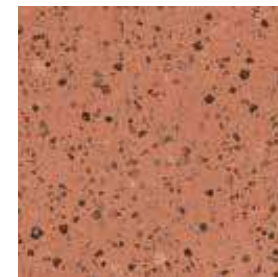

COCCIO CORAL RECT.  
60X60 / 24"X24" J78/M



COCCIO CORAL RECT.  
30X30 / 12"X12" J91/M





ARGILLAE TERRA RECT.  
120X120 / 48"X48" J79/M  
C3 R11 ANTI-SLIP ARGILLAE TERRA RECT.  
120X120 / 48"X48" J99/M



ARGILLAE TERRA RECT.  
60X120 / 24"X48" J80/M  
C3 R11 ANTI-SLIP ARGILLAE TERRA RECT.  
60X120 / 24"X48" J81/M



ARGILLAE TERRA RECT.  
60X60 / 24"X24" J82/M  
C3 R11 ANTI-SLIP ARGILLAE TERRA RECT.  
60X60 / 24"X24" J83/M



ARGILLAE TERRA RECT.  
30X60 / 12"X24" J82/M  
C3 R11 ANTI-SLIP ARGILLAE TERRA RECT.  
30X60 / 12"X24" J83/M



NISUS TERRA RECT.  
120X120 / 48"X48" J84/M



NISUS TERRA RECT.  
60X120 / 24"X48" J84/M



NISUS TERRA RECT.  
60X60 / 24"X24" J84/M



NISUS TERRA RECT.  
30X60 / 12"X24" J84/M



V4 MURUS TERRA  
7X28 / 3"X11" J87/M

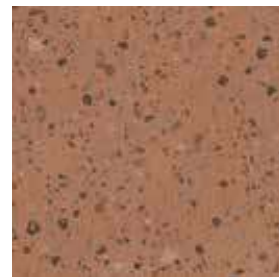

COCCIO TERRA RECT.  
60X60 / 24"X24" J78/M



COCCIO TERRA RECT.  
30X30 / 12"X12" J91/M



ARGILLAE NEVE RECT. 120X120 / MURUS TERRA 7X28





ARGILLAE FUMO RECT.  
120X120 / 48"X48" J74/M  
C3 R11 ANTI-SLIP ARGILLAE FUMO RECT.  
120X120 / 48"X48" J99/M



ARGILLAE FUMO RECT.  
60X120 / 24"X48" J72/M  
C3 R11 ANTI-SLIP ARGILLAE FUMO RECT.  
60X120 / 24"X48" J73/M



ARGILLAE FUMO RECT.  
60X60 / 24"X24" J70/M  
C3 R11 ANTI-SLIP ARGILLAE FUMO RECT.  
60X60 / 24"X24" J71/M



ARGILLAE FUMO RECT.  
30X60 / 12"X24" J70/M  
C3 R11 ANTI-SLIP ARGILLAE FUMO RECT.  
30X60 / 12"X24" J71/M



NISUS FUMO RECT.  
120X120 / 48"X48" J75/M



NISUS FUMO RECT.  
60X120 / 24"X48" J75/M



NISUS FUMO RECT.  
60X60 / 24"X24" J75/M



NISUS FUMO RECT.  
30X60 / 12"X24" J75/M



COCCIO MIX RECT.  
120X120 / 48"X48" J90/M

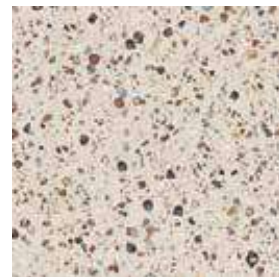

COCCIO MIX RECT.  
60X60 / 24"X24" J78/M



COCCIO MIX RECT.  
30X30 / 12"X12" J91/M



ARGILLAE NOCTA RECT.  
120X120 / 48"X48" J79/M



ARGILLAE NOCTA RECT.  
60X120 / 24"X48" J80/M



ARGILLAE NOCTA RECT.  
60X60 / 24"X24" J82/M



ARGILLAE NOCTA RECT.  
30X60 / 12"X24" J82/M

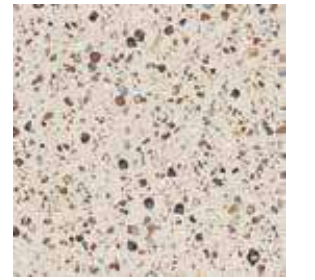

COCCIO MIX RECT.  
60X60 / 24"X24" J78/M



V4 MURUS NOCTA  
7X28 / 3"X11" J87/M



NISUS NOCTA RECT.  
120X120 / 48"X48" J84/M



NISUS NOCTA RECT.  
60X120 / 24"X48" J84/M



NISUS NOCTA RECT.  
60X60 / 24"X24" J84/M



NISUS NOCTA RECT.  
30X60 / 12"X24" J84/M

### PIEZAS ESPECIALES · SPECIAL PIECES · PIÈCES SPÉCIALES · FORMTEILE

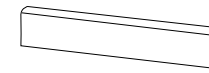

ROD. ARGILLAE  
75 X 60 / 3" X 24" K24/P  
10 X 120 / 4" X 48" K02/P

ROD. COCCIO  
75 X 60 / 3" X 24" K24/P  
10 X 120 / 4" X 48" K02/P

DISPONIBLE EN TODOS LOS COLORES/AVAILABLE IN ALL COLORS  
DISPONIBLE DANS TOUTES LES COULEURS/IN ALLEN FARBEN VERFÜGBAR

### CARACTERÍSTICAS TÉCNICAS · TECHNICAL CHARACTERISTICS

**P** PORCELÁNICO/PORCELAIN TILES/GRÈS CERÂME

**R10** RECTIFICADO/RECTIFIED/RECTIFIÉ

**M** MATE/MATT /MAT

**R10** MASA COLOREADA/COLORED BODY/TEINTÉE DANS LA MASSE

**V2** VARIACION LEVE/SLIGHT VARIATION/LÉGERÉ VARIATION

**R10** MODULARIDAD/MODULARITY/MODULARITÉ

**R10** ESPESOR/THICKNESS/ÉPAISSEUR  
11,5 mm/0,45"

FORMATO PZAS	PZS/CAJA TILES/BOX PIÈCES/BOITE	M2/CAJA SQM/BOX MÈTRES/BOITE	KG/CAJA KG/BOX KG/BOITE	CAJAS/PALLET BOXES/PALLET BOITES/PALETTE	M2/PALLET SQM/PALLET MÈTRES/PALETTE	KG/PALLET KG/PALLET MÈTRES/PALETTE
120X120	1	1.44	34.97	36	51.84	1259
60X120	2	1.44	34.54	36	51.84	1243
60X60	3	1.08	25.28	40	43.20	1011
30X60	6	1.08	24.917	48	51.84	1196
7X28	50	0.98	19.34	52	50.96	1005



# Metal

**We present a series of collections that take metals as a reference. From pieces inspired in weathered steel, to surfaces where a rusted effect with shiny and matte textures create a unique structure.**

Presentamos una serie de colecciones que toman los metales como referencia. Desde piezas inspiradas en el acero corten, hasta superficies donde los efectos óxidos con brillos y mates, crean una estructura única.







STEEL WHITE POLISHED RECT  
60 X 120 / 24" X 48"

J18/M



STEEL LIGHT POLISHED RECT  
60 X 120 / 24" X 48"

J18/M



STEEL GREY POLISHED RECT  
60 X 120 / 24" X 48"

J18/M



STEEL GOLD POLISHED RECT  
60 X 120 / 24" X 48"

J18/M



STEEL GOLD POLISHED RECT 60X120

VARIACIÓN DE DISEÑO · GRAPHIC FACES · VARIATION GRAPHIQUE · FARBSTEMPEL



60X120 - 12 PIEZAS/12 PIECES/ 12 PIÈCES

PIEZAS ESPECIALES · SPECIAL PIECES · PIÈCES SPÉCIALES · FORMTEILE

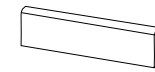

ROD. STEEL POLISHED  
75 X 60 / 3" X 24" K29/P

DISPONIBLE EN TODOS LOS COLORES/AVAILABLE IN ALL COLORS/DISPONIBLE DANS TOUTES LES COULEURS/IN ALLEN FARBEN VERFÜGBAR

CARACTERÍSTICAS TÉCNICAS · TECHNICAL CHARACTERISTICS · CARACTÉRISTIQUES TECHNIQUES · TECHNISCHE EIGENSCHAFTEN

- P** PORCELÁNICO/PORCELAIN TILES  
GRÉS CERÁME/FEINSTEINZEUG
- V3** VARIACION MODERADA/MODERATE VARIATION  
MODÉRÉE VARIATION/ MITTLERES FARBSPIEL
- E** ESMALTE PULIDO/GLAZE POLISHED SHINY  
ÉMAIL POLI BRILLANT
- R** ESPESOR/THICKNESS/ÉPAISSEUR/ EMPFOHLENE FUGENBREITE:  
60X120 - 10,5mm/0,41"
- K** RECTIFICADO/RECTIFIED  
RECTIFIÉ/KALIBRIERT

FORMATO SIZE FORMAT VERPACKUNG	PZS/CAJA TILES/BOX PIÈCES/BOITE STK/BOX	M <sup>2</sup> /CAJA SQM/BOX MÈTRES/BOITE M <sup>2</sup> /BOX	Kg/CAJA Kg/BOX Kg/BOITE Kg/BOX	CAJAS/PALLET BOXES/PALLET BOITES/PALETTE BOX/PALLET	M <sup>2</sup> /PALLET SQM/PALLET MÈTRES/PALETTE M <sup>2</sup> /PALLET	Kg/PALLET Kg/PALLET MÈTRES/PALETTE Kg/PALLET
60X120	2	1.44	34.47	32	46.08	1103



STEEL GREY POLISHED RECT 60X120





DORIAN WHITE RECT  
60 X 120 / 24" X 48" **R24/M**



DORIAN WHITE RECT.  
60 X 60 / 24" X 24" **P87/M**



DORIAN WHITE RECT.  
30 X 60 / 12" X 24" **P87/M**



DORIAN GRAPHITE RECT  
60 X 120 / 24" X 48" **J23/M**



DORIAN GRAPHITE RECT.  
60 X 60 / 24" X 24" **N45/M**



DORIAN GRAPHITE RECT.  
30 X 60 / 12" X 24" **N45/M**



DORIAN BROWN RECT  
60 X 120 / 24" X 48" **J23/M**



DORIAN BROWN RECT.  
60 X 60 / 24" X 24" **N45/M**



DORIAN BROWN RECT.  
30 X 60 / 12" X 24" **N45/M**



DORIAN GRAPHITE RECT. 60X60 ALLEGRA RED RECT. 31,6X90.



DORIAN BROWN RECT. 60X120. DORIAN BROWN RECT. 60X60.

PIEZAS ESPECIALES · SPECIAL PIECES · PIÈCES SPÉCIALES · FORMTEILE

DISPONIBLE EN TODOS LOS COLORES/AVAILABLE IN ALL COLORS/DISPONIBLE DANS TOUTES LES COULEURS/IN ALLEN FARBEN VERFÜGBAR



RODAPIE DORIAN  
75 X 60 / 3" X 24" **K24/P**

CARACTERÍSTICAS TÉCNICAS · TECHNICAL CHARACTERISTICS · CARACTÉRISTIQUES TECHNIQUES · TECHNISCHE EIGENSCHAFTEN

- P** PORCELÁNICO/PORCELAIN TILES  
GRÈS CERÀME/FEINSTEINZEUG
- M** MATE/MATT  
MAT/MATT
- R** RECTIFICADO/RECTIFIED  
RECTIFIÉ/KALIBRIERT
- C** MASA COLOREADA/COLORED BODY  
TEINTÉE DANS LA MASSE/DURCHGEFÄRBT
- V3** VARIACION MODERADA/MODERATE VARIATION  
MODÉRÉE VARIATION/MITTLERES FARBSPIEL
- R** ESPESOR/THICKNESS/ÉPAISSEUR/EMPFOHLENE FUGENBREITE:  
60X120 - 10,5mm/0,41"  
30X60 - 10mm/0,39"  
60X60 - 10mm/0,39"

FORMATO SIZE FORMAT VERPACKUNG	PZS/CAJA TILES/BOX PIÈCES/BOITE STK/BOX	M <sup>2</sup> /CAJA SQM/BOX MÈTRES/BOITE M <sup>2</sup> /BOX	Kg/CAJA Kg/BOX Kg/BOITE Kg/BOX	CAJAS/PALLET BOXES/PALLET BOITES/PALLETTE BOX/PALLET	M <sup>2</sup> /PALLET SQM/PALLET MÈTRES/PALLETTE M <sup>2</sup> /PALLET	Kg/PALLET Kg/PALLET MÈTRES/PALLETTE Kg/PALLET
60X120	2	1.44	34.37	32	46.08	1100
60X60	4	1.44	31.98	30	43.20	959
30X60	7	1.26	25.13	40	50.40	1005





CAMELOT ACQUA RECT  
60 X 120 / 24" X 48" N10/M



CAMELOT ACQUA RECT.  
60 X 60 / 24" X 24" R47/M



CAMELOT BLUE RECT  
60 X 120 / 24" X 48" N10/M



CAMELOT BLUE RECT.  
60 X 60 / 24" X 24" R47/M



TROYA MIX BLUE RECT.  
60 X 60 / 24" X 24" R23/M

PIEZAS ESPECIALES · SPECIAL PIECES · PIÈCES SPÉCIALES · FORMTEILE



RODAPIE CAMELOT  
75 X 60 / 3" X 24" K24/P

DISPONIBLE EN TODOS LOS COLORES/AVAILABLE IN ALL COLORS/  
DISPONIBLE DANS TOUTES LES COULEURS/IN ALLEN FARBEN VERFÜGBAR



CAMELOT BLUE RECT. 60X60/TROYA MIX BLUE RECT. 60X60.



CAMELOT ACQUA RECT. 60X120/0H.YEAH WHITE RECT. 40X120.

VARIACIÓN DE DISEÑO · GRAPHIC FACES · VARIATION GRAPHIQUE · FARBSTEMPEL



60X120 - 10 PIEZAS/10 PIECES/10 PIÈCES  
60X60 - 20 PIEZAS/20 PIECES/20 PIÈCES

CARACTERÍSTICAS TÉCNICAS · TECHNICAL CHARACTERISTICS · CARACTÉRISTIQUES TECHNIQUES · TECHNISCHE EIGENSCHAFTEN

- P** PORCELÁNICO/PORCELAIN TILES  
GRÈS CERÀME/FEINSTEINZEUG
- M** MATE/MATT  
MAT/MATT
- V** RECTIFICADO/RECTIFIED  
RECTIFIÉ/KALIBRIERT
- V4** VARIACION FUERTE/SUBSTANTIAL VARIATION  
FORTE VARIATION/HOHES FARBSPIEL
- +** ESPESOR/THICKNESS/ÉPAISSEUR/EMPFOHLENE FUGENBREITE:  
60X120 - 11,7mm/0,46"  
60X60 - 10mm/0,39"

FORMATO SIZE FORMAT VERPACKUNG	PZS/CAJA TILES/BOX PIÈCES/BOITE STK/BOX	M <sup>2</sup> /CAJA SQM/BOX MÈTRES/BOITE M <sup>2</sup> /BOX	Kg/CAJA Kg/BOX Kg/BOITE Kg/BOX	CAJAS/PALLET BOXES/PALLET BOITES/PALLETTE BOX/PALLET	M <sup>2</sup> /PALLET SQM/PALLET MÈTRES/PALLETTE M <sup>2</sup> /PALLET	Kg/PALLET Kg/PALLET MÈTRES/PALLETTE Kg/PALLET
60X120	2	1.44	38.50	27	38.88	1040
60X60	4	1.44	33.50	32	46.08	1072





METEORIS NEUTRAL RECT  
35 X 100 / 14" X 40"

N54/M



METEORIS GRAPHITE RECT  
35 X 100 / 14" X 40"

N54/M



METEORIS OXID RECT  
35 X 100 / 14" X 40"

N54/M



FENCE NEUTRAL RECT  
35 X 100 / 14" X 40"

R63/M



FENCE GRAPHITE RECT  
35 X 100 / 14" X 40"

R63/M



FENCE OXID RECT  
35 X 100 / 14" X 40"

R63/M



INDUSTRIAL NEUTRAL RECT  
35 X 100 / 14" X 40"

R63/M



INDUSTRIAL GRAPHITE RECT  
35 X 100 / 14" X 40"

R63/M

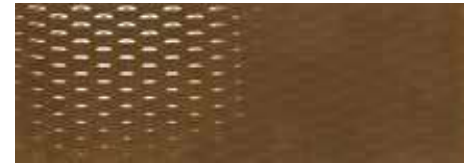

INDUSTRIAL OXID RECT  
35 X 100 / 14" X 40"

R63/M



DECOR METEORIS NEUTRAL  
35 X 100 / 14" X 40"

K38/P



DECOR METEORIS GRAPHITE  
35 X 100 / 14" X 40"

K38/P



DECOR METEORIS OXID  
35 X 100 / 14" X 40"

K38/P



DECOR SET(3) AURELIA NEUTRAL  
35 X 100 / 14" X 40"

K38/P



DECOR SET(3) AURELIA GRAPHITE  
35 X 100 / 14" X 40"

K38/P



DECOR SET(3) AURELIA OXID  
35 X 100 / 14" X 40"

K38/P



GLASS NEUTRAL RECT  
35 X 100 / 14" X 40"

R63/M

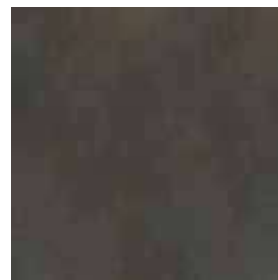

METEORIS GRAPHITE RECT.  
60 X 60 / 24" X 24" R51/M

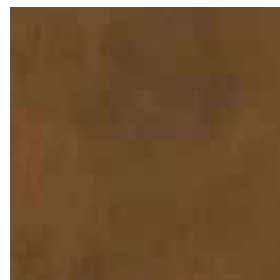

METEORIS OXID RECT.  
60 X 60 / 24" X 24" R51/M

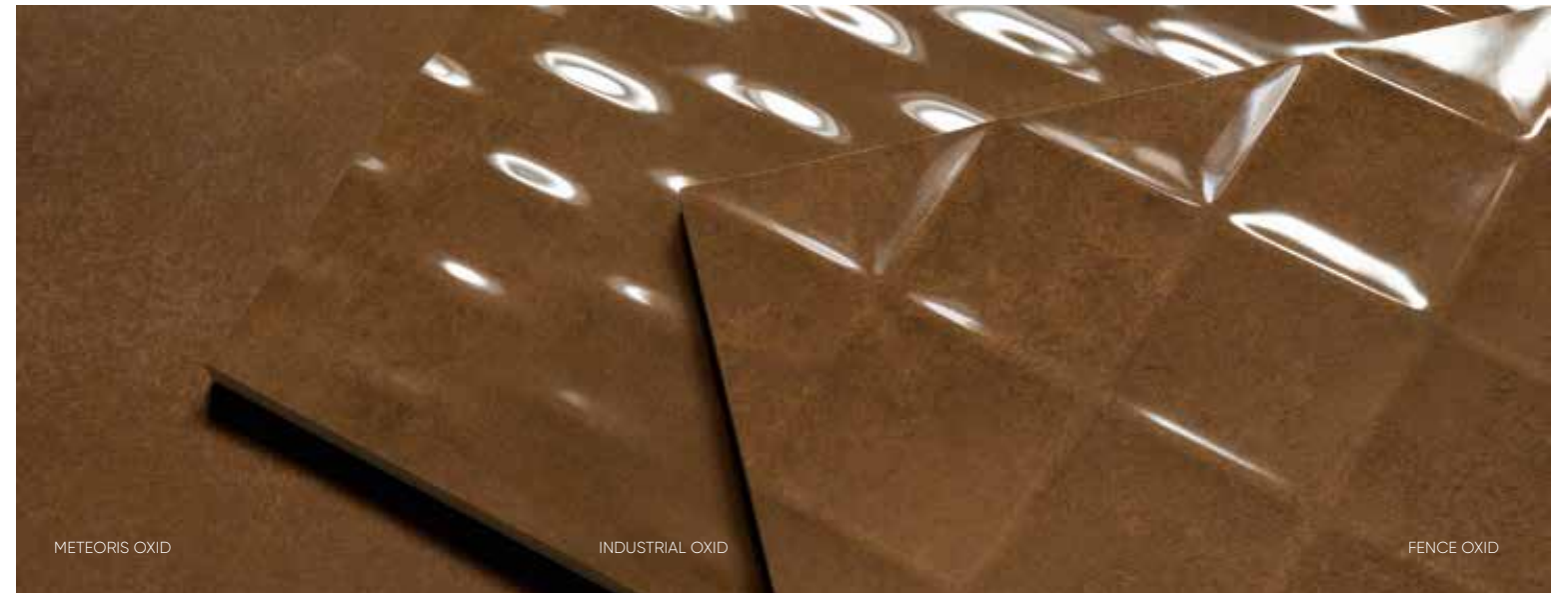

METEORIS OXID

INDUSTRIAL OXID

FENCE OXID



METEORIS GRAPHITE RECT 35X100.DECOR METEORIS GRAPHITE 35X100.

CARACTERÍSTICAS TÉCNICAS · TECHNICAL CHARACTERISTICS · CARACTÉRISTIQUES TECHNIQUES · TECHNISCHE EIGENSCHAFTEN

- PB** PASTA BLANCA/WHITE BODY  
PÂTE BLANCHE/WEISSSCHERBIG
- V** REVESTIMIENTO/WALL TILE  
FAÏENCE/WANDFLIESEN
- B** BRILLO/SHINE  
BRILLANT/GLÄNZEN

- R** RECTIFICADO/RECTIFIED  
RECTIFIÉ/KALIBRIERT
- V2** VARIACION LEVE/SLIGHT VARIATION  
LÉGERÉ VARIATION/LEICHT FARBSPIEL
- R** ESPESOR/THICKNESS/ÉPAISSEUR/EMPFOHLENE FUGENBREITE:  
35X100 - 10,5mm/0,41"

FORMATO SIZE FORMAT VERPACKUNG	PZS/CAJA TILES/BOX PIÈCES/BOITE STK/BOX	M <sup>2</sup> /CAJA SQM/BOX MÈTRES/BOITE M <sup>2</sup> /BOX	Kg/CAJA Kg/BOX Kg/BOITE Kg/BOX	CAJAS/PALLET BOXES/PALLET BOITES/PALLETTE BOX/PALLET	M <sup>2</sup> /PALLET SQM/PALLET MÈTRES/PALLETTE M <sup>2</sup> /PALLET	Kg/PALLET Kg/PALLET MÈTRES/PALLETTE Kg/PALLET
35X100	3	1.05	20.18	28	29.40	565
60X60	3	1.08	24.60	36	38.88	886





OSSIDI WHITE  
20 X 60 / 8" X 24"

R06/M



OSSIDI GRAPHITE  
20 X 60 / 8" X 24"

R06/M



OSSIDI OXID  
20 X 60 / 8" X 24"

R06/M



OSSIDI MOSS  
20 X 60 / 8" X 24"

R06/M



DECOR CARAT I WHITE  
20 X 60 / 8" X 24"

K60/P



DECOR CARAT II WHITE  
20 X 60 / 8" X 24"

K60/P



DECOR SET(2) OSSIDI  
20 X 60 / 8" X 24"

K59/P



OSSIDI MOSS 20X60/OSSIDI WHITE 20X60.

CARACTERÍSTICAS TÉCNICAS · TECHNICAL CHARACTERISTICS · CARACTÉRISTIQUES TECHNIQUES · TECHNISCHE EIGENSCHAFTEN

**PR** PASTA ROJA / RED BODY  
PÂTE ROUGE / ROTSCHERBIG

**B** REVESTIMIENTO / WALL TILE  
FAÏENCE / WANDFLIESEN

**B** BRILLO / SHINE  
BRILLANT / GLÄNZEN

**V3** VARIACION MODERADA / MODERATE VARIATION  
MODÉRÉE VARIATION / MITTLERES FARBSPIEL

**B** ESPESOR / THICKNESS / ÉPAISSEUR / EMPFOHLENE FUGENBREITE:  
20X60 - 9,5mm/0,37"

FORMATO SIZE FORMAT VERPACKUNG	PZS/CAJA TILES/BOX PIÈCES/BOITE STK/BOX	M <sup>2</sup> /CAJA SQM/BOX MÈTRES/BOITE M <sup>2</sup> /BOX	Kg/CAJA Kg/BOX Kg/BOITE Kg/BOX	CAJAS/PALLET BOXES/PALLET BOITES/PALLETTE BOX/PALLET	M <sup>2</sup> /PALLET SQM/PALLET MÈTRES/PALLETTE M <sup>2</sup> /PALLET	Kg/PALLET Kg/PALLET MÈTRES/PALLETTE Kg/PALLET
20X60	9	1,08	17,74	80	86,40	1419



# Wood



Ceramic wood allows us to work in finishes and textures of real wood, but with the technical features of the most advanced ceramic. Our collections offer a large range of possibilities in types of wood, formats, colors and finishes. The collections are completed with options for outdoor spaces and swimming pools.

La madera cerámica permite trabajar acabados y texturas propias del material natural, pero con las características técnicas de la cerámica más avanzada. Nuestras colecciones ofrecen un amplio abanico de posibilidades, en tipos de madera, formatos, colores y acabados. Las colecciones se completan con opciones para exteriores y piscinas.





**M C2 R10** KOEN CARMELLO MATT RECT.  
30 X 120 / 12" X 48" R52/M



**PB M** KI CARMELLO RECT.  
40 X 120 / 16" X 48" R32/M



**M C2 R10** KOEN MIELE MATT RECT.  
30 X 120 / 12" X 48" R52/M



**PB M** KI MIELE RECT.  
40 X 120 / 16" X 48" R32/M



**M C2 R10** KOEN NATURALE MATT RECT.  
30 X 120 / 12" X 48" R52/M



**PB M** KI NATURALE RECT.  
40 X 120 / 16" X 48" R32/M



**PB M** KI CENERE RECT.  
40 X 120 / 16" X 48" R32/M



**M C2 R10** KOEN CARMELLO MATT RECT.  
20 X 120 / 8" X 48" R52/M



**M C3 R11** ANTI-SLIP KOEN CARMELLO MATT RECT.  
20 X 120 / 8" X 48" N72/M



**M C2 R10** KOEN MIELE MATT RECT.  
20 X 120 / 8" X 48" R52/M



**M C3 R11** ANTI-SLIP KOEN MIELE MATT RECT.  
20 X 120 / 8" X 48" N72/M



**M C2 R10** KOEN NATURALE MATT RECT.  
20 X 120 / 8" X 48" R52/M



**M C2 R10** KOEN CENERE MATT RECT.  
20 X 120 / 8" X 48" R52/M

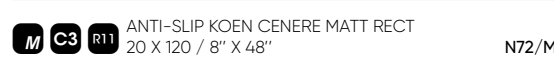

**M C3 R11** ANTI-SLIP KOEN CENERE MATT RECT.  
20 X 120 / 8" X 48" N72/M



**M C2 R10** KOEN TABACCO MATT RECT.  
20 X 120 / 8" X 48" R52/M

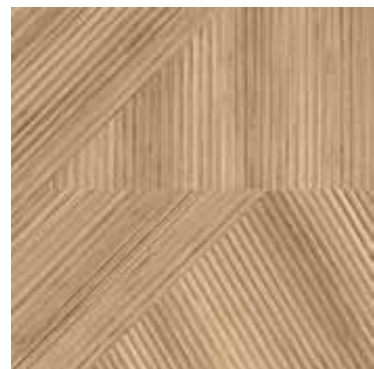

**M C2 R10** ZAIKU CARMELLO MATT RECT.  
80 X 80 / 32" X 32" P44/M



**M C2 R10** ZAIKU MIELE MATT RECT.  
80 X 80 / 32" X 32" P44/M



**M C2 R10** ZAIKU NATURALE MATT RECT.  
80 X 80 / 32" X 32" P44/M



PIEZAS ESPECIALES · SPECIAL PIECES · PIÈCES SPÉCIALES · FORMTEILE

**E** EXTRUSIONADO/EXTRUDED/EXTRUDÉ

\* MIELE / CARMELLO / CENERE  
\*\* DISPONIBLE EN TODOS LOS COLORES/AVAILABLE IN ALL COLORS  
DISPONIBLE DANS TOUTES LES COULEURS/IN ALLEN FARBEN VERFÜGBAR

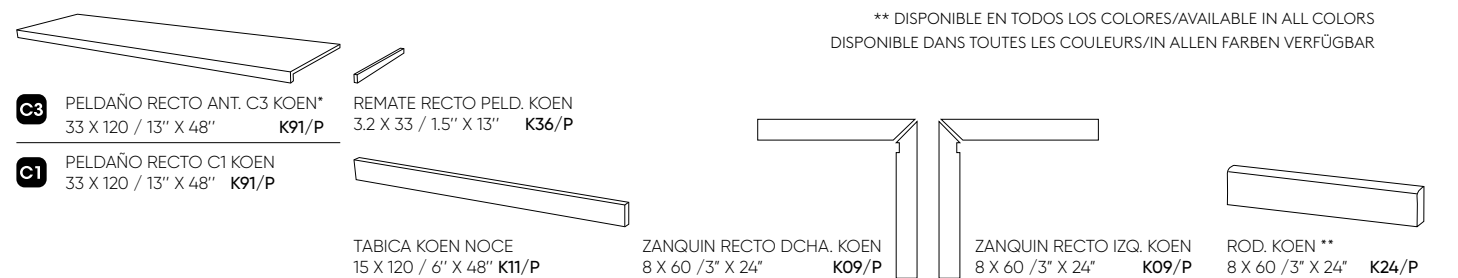

CARACTERÍSTICAS TÉCNICAS · TECHNICAL CHARACTERISTICS · CARACTÉRISTIQUES TECHNIQUES · TECHNISCHE EIGENSCHAFTEN

- P** PORCELÁNICO/PORCELAIN TILES  
GRÈS CERÁME/FEINSTEINZEUG
- R** RECTIFICADO/RECTIFIED  
RECTIFIÉ/KALIBRIERT
- V3** VARIACION MODERADA/MODERATE VARIATION  
MODÉRÉE VARIATION/MITTLERES FARBSPIEL
- E** ESPESOR/THICKNESS/ÉPAISSEUR/EMPFOHLENE FUGENBREITE:  
20X120 - 10mm/0,39"  
30X120 - 10mm/0,39"  
40X120 - 10,5mm/0,43"  
80X80 - 10,5mm/0,41"

FORMATO SIZE FORMAT VERPACKUNG	PZS/CAJA TILES/BOX PIÈCES/BOITE STK/BOX	M <sup>2</sup> /CAJA SQM/BOX MÈTRES/BOITE M <sup>2</sup> /BOX	Kg/CAJA Kg/BOX Kg/BOITE Kg/BOX	CAJAS/PALLET BOXES/PALLET BOITES/PALLETTE BOX/PALLET	M <sup>2</sup> /PALLET SQM/PALLETTE MÈTRES/PALLETTE M <sup>2</sup> /PALLET	Kg/PALLET Kg/PALLET MÈTRES/PALLETTE Kg/PALLET
80X80	2	1.28	30.02	42	53.76	1261
40X120	3	1.44	27.54	28	40.32	771
30X120	3	1.06	24.42	40	42.40	977
20X120	4	0.96	22.88	48	46.08	1098





**C2 R10** ALABAMA ARTICO RECT  
20 X 120 / 8" X 48" **R53/M**



**C2 R10** ALABAMA QUERCIA RECT  
20 X 120 / 8" X 48" **R53/M**

**C3 R11** ANTI-SLIP ALABAMA QUERCIA RECT  
20 X 120 / 8" X 48" **N71/M**



**C2 R10** ALABAMA NEBBIA RECT  
20 X 120 / 8" X 48" **R53/M**

**C3 R11** ANTI-SLIP ALABAMA NEBBIA RECT  
20 X 120 / 8" X 48" **N71/M**



**C2 R10** ALABAMA CENERE RECT  
20 X 120 / 8" X 48" **R53/M**

**C3 R11** ANTI-SLIP ALABAMA CENERE RECT  
20 X 120 / 8" X 48" **N71/M**



**C2 R10** ALABAMA FAGGIO RECT  
20 X 120 / 8" X 48" **R53/M**



**C2 R10** ALABAMA SANDALO RECT  
20 X 120 / 8" X 48" **R53/M**

**C3 R11** ANTI-SLIP ALABAMA SANDALO RECT  
20 X 120 / 8" X 48" **N71/M**



**C2 R11** DECOWOOD WHITE MIX  
25 X 29 / 10" X 11" **R96/M**



**C2 R11** DECOWOOD SNOW MIX  
25 X 29 / 10" X 11" **R96/M**



**C2 R11** DECOWOOD HAYA MIX  
25 X 29 / 10" X 11" **R96/M**



**NOA** ARTICO RECT.  
75 X 75 / 30" X 30" **N46/M**



**NOA** NEBBIA RECT.  
75 X 75 / 30" X 30" **N46/M**



**NOA** FAGGIO RECT.  
75 X 75 / 30" X 30" **N46/M**

CARACTERÍSTICAS TÉCNICAS · TECHNICAL CHARACTERISTICS · CARACTÉRISTIQUES TECHNIQUES · TECHNISCHE EIGENSCHAFTEN

**P** PORCELÁNICO / PORCELAIN TILES  
GRÈS CERÁME / FEINSTEINZEUG

**H** ESPESOR / THICKNESS / ÉPAISSEUR / EMPFOHLENE FUGENBREITE:  
20X120 - 10,5mm / 0,41"  
75X75 - 10,5mm / 0,41"

**M** MATE / MATT  
MAT / MATT

**V3** VARIACION MODERADA / MODERATE VARIATION  
MODÉRÉE VARIATION / MITTLERES FARBSPIEL

FORMATO SIZE FORMAT VERPACKUNG	PZS/CAJA TILES/BOX PIÈCES/BOITE STK/BOX	M²/CAJA SQM/BOX MÈTRES/BOITE M²/BOX	Kg/CAJA Kg/BOX Kg/BOITE Kg/BOX	CAJAS/PALLET BOXES/PALLET BOITES/PALLETTE BOX/PALLET	M²/PALLET SQM/PALLET MÈTRES/PALETTE M²/PALLET	Kg/PALLET Kg/PALLET MÈTRES/PALLETTE Kg/PALLET
75X75	3	1.69	41.36	30	50.70	1241
20X120	6	1.44	31.98	44	63.36	1407
25X29	18	1.00	22.89	48	48.00	1099



ANTI-SLIP ALABAMA QUERCIA RECT. 20X120. PELDAÑO RECTO ANT. C3 ALABAMA QUERCIA 33X120

PIEZAS ESPECIALES · SPECIAL PIECES · PIÈCES SPÉCIALES · FORMTEILE

**R11 C3**

DISPONIBLE EN TODOS LOS COLORES/AVAILABLE IN ALL COLORS/DISPONIBLE DANS TOUTES LES COULEURS/IN ALLEN FARBEN VERFÜGBAR

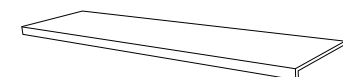

**C3** PELDAÑO RECTO ANT. C3 ALABAMA  
33 X 120 / 13" X 48" **K91/P**



REMATE RECTO PELD. ALABAMA  
3.2 X 33 / 1.5" X 13" **K36/P**

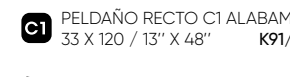

**C1** PELDAÑO RECTO C1 ALABAMA  
33 X 120 / 13" X 48" **K91/P**

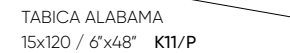

TABICA ALABAMA  
15x120 / 6"x48" **K11/P**



ROD. ALABAMA  
8 X 60 / 3" X 24" **K24/P**

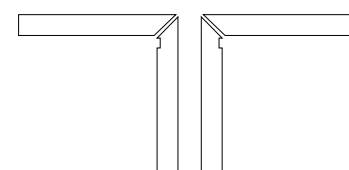

ZANQUIN RECTO DCHA. ALABAMA  
8 X 60 / 3" X 24" **K09/P**

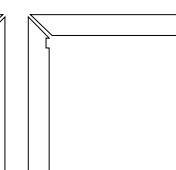

ZANQUIN RECTO IZQ. ALABAMA  
8 X 60 / 3" X 24" **K09/P**



PELDAÑO RECTO ALABAMA





WORK W NATURAL RECT.  
30 X 120 / 12" X 48" P12/M

ANTI-SLIP WORK W NATURAL RECT.  
30 X 120 / 12" X 48" N24/M



WORK W NATURAL RECT.  
20 X 120 / 8" X 48" P12/M

ANTI-SLIP WORK W NATURAL RECT.  
20 X 120 / 8" X 48" N24/M



HEXAWORK MIX  
21 X 18.2 / 8" X 7" N39/M



HEXAWORK W NATURAL  
21 X 18.2 / 8" X 7" P03/M

PIEZAS ESPECIALES · SPECIAL PIECES · PIÈCES SPÉCIALES · FORMTEILE

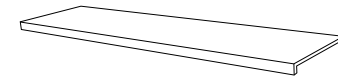

PELDAÑO RECTO ANT. C3 WORK W NATURAL  
33 X 120 / 13" X 48" K91/P



REMATE PELDAÑO RECTO WORK W NATURAL  
3,2 X 33 / 1,5" X 13" K36/P



ROD. WORK W NATURAL  
10 X 120 / 4" X 48" K02/P

PELDAÑO RECTO C1 WORK W NATURAL  
33 X 120 / 13" X 48" K91/P

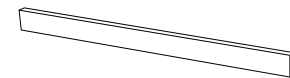

TABICA WORK W NATURAL  
15 X 120 / 6" X 48" K11/P



PELDAÑO RECTO WORK W NATURAL

CARACTERÍSTICAS TÉCNICAS · TECHNICAL CHARACTERISTICS · CARACTÉRISTIQUES TECHNIQUES · TECHNISCHE EIGENSCHAFTEN

**P** PORCELÁNICO / PORCELAIN TILES  
GRÈS CERÁME / FEINSTEINZEUG

**M** MATE / MATT  
MAT / MATT

**■** MASA COLOREADA / COLORED BODY  
TEINTÉE DANS LA MASSE / DURCHGEFÄRBT

**V2** VARIACION LEVE / SLIGHT VARIATION  
LÉGERÉ VARIATION / LEICHT FARBSPIEL

**⊕** ESPESOR / THICKNESS / ÉPAISSEUR / EMPFOHLENE FUGENBREITE:  
30X120 - 10,5mm / 0,41"  
20X120 - 10,5mm / 0,41"

FORMATO SIZE FORMAT VERPACKUNG	PZS/CAJA TILES/BOX PIÈCES/BOITE STK/BOX	M²/CAJA SQM/BOX MÈTRES/BOITE M²/BOX	Kg/CAJA Kg/BOX Kg/BOITE Kg/BOX	CAJAS/PALLET BOXES/PALLET BOITES/PALLETTE BOX/PALLET	M²/PALLET SQM/PALLET MÈTRES/PALLETTE M²/PALLET	Kg/PALLET Kg/PALLET MÈTRES/PALLETTE Kg/PALLET
30X120	3	1.08	25.95	48	51.84	1245
21X18,2	16	0.46	9.81	100	45.86	981
20X120	3	0.72	17.28	60	43.20	1037



COPENHAGUE GRIS RECT  
20 X 120 / 8" X 48" R05/M



COPENHAGUE FRESNO RECT  
20 X 120 / 8" X 48" R05/M



COPENHAGUE ANTICO RECT  
20 X 120 / 8" X 48" R05/M

PIEZAS ESPECIALES · SPECIAL PIECES · PIÈCES SPÉCIALES · FORMTEILE

DISPONIBLE EN TODOS LOS COLORES/AVAILABLE IN ALL COLORS/DISPONIBLE DANS TOUTES LES COULEURS/IN ALLEN FARBEN VERFÜGBAR



ROD. COPENHAGUE  
10 X 120 / 4" X 48" K02/P



COPENHAGUE GRIS RECT 20X120

CARACTERÍSTICAS TÉCNICAS · TECHNICAL CHARACTERISTICS · CARACTÉRISTIQUES TECHNIQUES · TECHNISCHE EIGENSCHAFTEN

**P** PORCELÁNICO / PORCELAIN TILES  
GRÈS CERÁME / FEINSTEINZEUG

**\*B** BRILLO / SHINE  
BRILLANT / GLÄNZEN

**■** RECTIFICADO / RECTIFIED  
RECTIFIÉ / KALIBRIERT

**V2** VARIACION LEVE / SLIGHT VARIATION  
LÉGERÉ VARIATION / LEICHT FARBSPIEL

**⊕** ESPESOR / THICKNESS / ÉPAISSEUR / EMPFOHLENE FUGENBREITE:  
20X120 - 10mm / 0,39"

FORMATO SIZE FORMAT VERPACKUNG	PZS/CAJA TILES/BOX PIÈCES/BOITE STK/BOX	M²/CAJA SQM/BOX MÈTRES/BOITE M²/BOX	Kg/CAJA Kg/BOX Kg/BOITE Kg/BOX	CAJAS/PALLET BOXES/PALLET BOITES/PALLETTE BOX/PALLET	M²/PALLET SQM/PALLET MÈTRES/PALLETTE M²/PALLET	Kg/PALLET Kg/PALLET MÈTRES/PALLETTE Kg/PALLET
20X120	4	0.96	22.19	48	46.08	1065





QUEBEC GRIS RECT  
20 X 120 / 8" X 48"

R52/M



QUEBEC HAYA RECT  
20 X 120 / 8" X 48"

R52/M



QUEBEC NATURAL RECT  
20 X 120 / 8" X 48"

R52/M



QUEBEC NATURAL RECT 20X120.



TIME WHITE RECT  
20 X 120 / 8" X 48"

R05/M



TIME BLUE RECT  
20 X 120 / 8" X 48"

R05/M



TIME GREY RECT  
20 X 120 / 8" X 48"

R05/M



PROJECT WHITE RECT.  
20 X 120 / 8" X 48"

R52/M



PROJECT BLUE RECT.  
20 X 120 / 8" X 48"

R52/M



PROJECT GREY RECT.  
20 X 120 / 8" X 48"

R52/M



TIME BLUE RECT 20X120.

PIEZAS ESPECIALES · SPECIAL PIECES · PIÈCES SPÉCIALES · FORMTEILE

DISPONIBLE EN TODOS LOS COLORES/AVAILABLE IN ALL COLORS/DISPONIBLE DANS TOUTES LES COULEURS/IN ALLEN FARBEN VERFÜGBAR

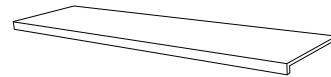

PELDAÑO RECTO ANT. C3 QUEBEC  
33 X 120 / 13" X 48" K91/P



REMATE RECTO PELDAÑO QUEBEC  
3.2 X 33 / 1.5" X 13" K36/P

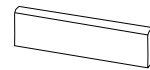

ROD. QUEBEC  
8 X 60 / 3" X 24" K24/P



TABICA QUEBEC  
15x120 / 6"x48" K11/P

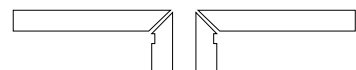

ZANQUIN RECTO DCHA. QUEBEC  
8 X 60 / 3" X 24" K09/P

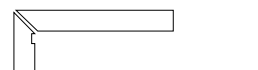

ZANQUIN RECTO IZQ. QUEBEC  
8 X 60 / 3" X 24" K09/P

CARACTERÍSTICAS TÉCNICAS · TECHNICAL CHARACTERISTICS · CARACTÉRISTIQUES TECHNIQUES · TECHNISCHE EIGENSCHAFTEN

**P** PORCELÁNICO/PORCELAIN TILES  
GRÉS CERÁME/FEINSTEINZEUG

**V2** VARIACION LEVE/SLIGHT VARIATION  
LÉGERE VARIATION/LEICHT FARBSPIEL

**M** MATE/MATT  
MAT/MATT

**+** ESPESOR/THICKNESS/ÉPAISSEUR/EMPFOHLENE FUGENBREITE:  
20X120 - 10mm/0,39"

**+** RECTIFICADO/RECTIFIED  
RECTIFIÉ/KALIBRIERT

FORMATO SIZE FORMAT VERPACKUNG	PZS/CAJA TILES/BOX PIÈCES/BOITE STK/BOX	M <sup>2</sup> /CAJA SQM/BOX MÈTRES/BOITE M <sup>2</sup> /BOX	Kg/CAJA Kg/BOX Kg/BOITE Kg/BOX	CAJAS/PALLET BOXES/PALLET BOITES/PALETTE BOX/PALLET	M <sup>2</sup> /PALLET SQM/PALLET MÈTRES/PALETTE M <sup>2</sup> /PALLET	Kg/PALLET Kg/PALLET Kg/PALETTE Kg/PALLET
20X120	4	0.96	20.92	48	46.08	1004

PIEZAS ESPECIALES · SPECIAL PIECES · PIÈCES SPÉCIALES · FORMTEILE

DISPONIBLE EN TODOS LOS COLORES/AVAILABLE IN ALL COLORS/DISPONIBLE DANS TOUTES LES COULEURS/IN ALLEN FARBEN VERFÜGBAR



ROD. PROJECT  
10 X 120 / 4" X 48" K02/P



ROD. TIME  
10 X 120 / 4" X 48" K02/P

CARACTERÍSTICAS TÉCNICAS · TECHNICAL CHARACTERISTICS · CARACTÉRISTIQUES TECHNIQUES · TECHNISCHE EIGENSCHAFTEN

**P** PORCELÁNICO/PORCELAIN TILES  
GRÉS CERÁME/FEINSTEINZEUG

**V3** VARIACION MODERADA/MODERATE VARIATION  
MODÉRÉE VARIATION/MITTLERES FARBSPIEL

**+** RECTIFICADO/RECTIFIED  
RECTIFIÉ/KALIBRIERT

**+** ESPESOR/THICKNESS/ÉPAISSEUR/EMPFOHLENE FUGENBREITE:  
20X120 - 10mm/0,39"

FORMATO SIZE FORMAT VERPACKUNG	PZS/CAJA TILES/BOX PIÈCES/BOITE STK/BOX	M <sup>2</sup> /CAJA SQM/BOX MÈTRES/BOITE M <sup>2</sup> /BOX	Kg/CAJA Kg/BOX Kg/BOITE Kg/BOX	CAJAS/PALLET BOXES/PALLET BOITES/PALETTE BOX/PALLET	M <sup>2</sup> /PALLET SQM/PALLET MÈTRES/PALETTE M <sup>2</sup> /PALLET	Kg/PALLET Kg/PALLET Kg/PALETTE Kg/PALLET
20X120	4	0.96	22.42	48	46.08	1076





OREGON GRIS RECT  
20 X 120 / 8" X 48" R52/M

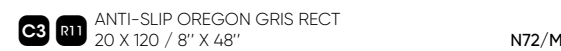

C3 R11 ANTI-SLIP OREGON GRIS RECT  
20 X 120 / 8" X 48" N72/M



OREGON NOGAL RECT  
20 X 120 / 8" X 48" R52/M



C3 R11 ANTI-SLIP OREGON NOGAL RECT  
20 X 120 / 8" X 48" N72/M



OREGON ROBLE RECT  
20 X 120 / 8" X 48" R52/M

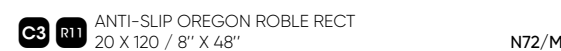

C3 R11 ANTI-SLIP OREGON ROBLE RECT  
20 X 120 / 8" X 48" N72/M



OREGON HAYA RECT  
20 X 120 / 8" X 48" R52/M



OREGON WENGUE RECT  
20 X 120 / 8" X 48" R52/M

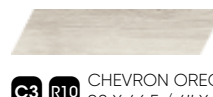

C3 R10 CHEVRON OREGON GRIS A  
9,8 X 46,5 / 4" X 21" R74/M

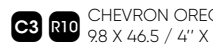

C3 R10 CHEVRON OREGON GRIS B  
9,8 X 46,5 / 4" X 21" R74/M

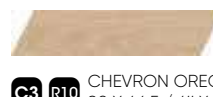

C3 R10 CHEVRON OREGON NOGAL A  
9,8 X 46,5 / 4" X 21" R74/M

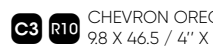

C3 R10 CHEVRON OREGON NOGAL B  
9,8 X 46,5 / 4" X 21" R74/M

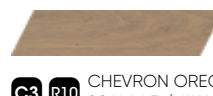

C3 R10 CHEVRON OREGON ROBLE A  
9,8 X 46,5 / 4" X 21" R74/M

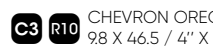

C3 R10 CHEVRON OREGON ROBLE B  
9,8 X 46,5 / 4" X 21" R74/M



C3 R10 CHEVRON OREGON HAYA A  
9,8 X 46,5 / 4" X 21" R74/M

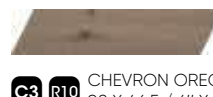

C3 R10 CHEVRON OREGON HAYA B  
9,8 X 46,5 / 4" X 21" R74/M

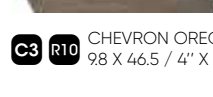

C3 R10 CHEVRON OREGON WENGUE A  
9,8 X 46,5 / 4" X 21" R74/M



C3 R10 CHEVRON OREGON WENGUE B  
9,8 X 46,5 / 4" X 21" R74/M



PB STEP GRIS RECT.  
30 X 90 / 12" X 36" N52/M

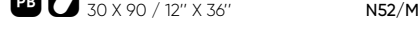

PB STEP NOGAL RECT.  
30 X 90 / 12" X 36" N52/M



PB STEP ROBLE RECT.  
30 X 90 / 12" X 36" N52/M

PIEZAS ESPECIALES · SPECIAL PIECES · PIÈCES SPÉCIALES · FORMTEILE

DISPONIBLE EN TODOS LOS COLORES/AVAILABLE IN ALL COLORS/DISPONIBLE DANS TOUTES LES COULEURS/IN ALLEN FARBEN VERFÜGBAR

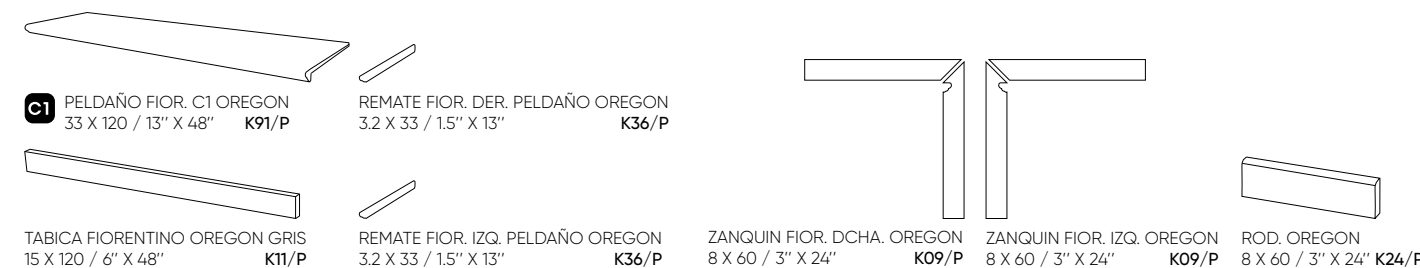

\*DISPONIBLE EN GRIS/NOGAL/ROBLE/AVAILABLE IN GRIS/NOGAL/ROBLE/DISPONIBLE DANS GRIS/NOGAL/ROBLE/FARBEN VERFÜGBAR

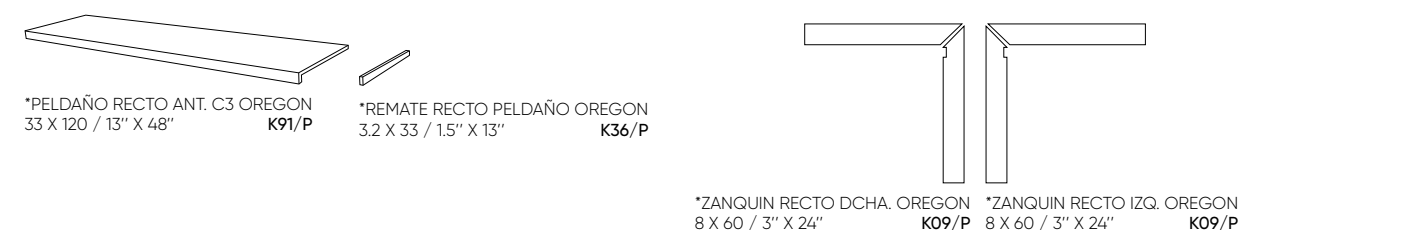

PELDAÑO FIOR. OREGON



PELDAÑO RECTO ANT. OREGON



ANTI-SLIP OREGÓN NOGAL RECT 20X120.

CARACTERÍSTICAS TÉCNICAS · TECHNICAL CHARACTERISTICS · CARACTÉRISTIQUES TECHNIQUES · TECHNISCHE EIGENSCHAFTEN

- P** PORCELÁNICO/PORCELAIN TILES  
GRÈS CERÂME/FEINSTEINZEUG
- M** MATE/MATT  
MAT/MATT
- RE** RECTIFICADO/RECTIFIED  
RECTIFIÉ/KALIBRIERT
- V2** VARIACION LEVE/SLIGHT VARIATION  
LÉGERÉ VARIATION/LEICHT FARBSPIEL
- +** ESPESOR/THICKNESS/ÉPAISSEUR/EMPFOHLENE FUGENBREITE:  
20X120 - 10mm/0,39"  
9,8X46,5 - 8,5mm/0,33"

FORMATO SIZE FORMAT VERPACKUNG	PZS/CAJA TILES/BOX PIÈCES/BOITE STK/BOX	M <sup>2</sup> /CAJA SQM/BOX MÈTRES/BOITE M <sup>2</sup> /BOX	Kg/CAJA Kg/BOX Kg/BOITE Kg/BOX	CAJAS/PALLET BOXES/PALLET BOITES/PALLETTE BOX/PALLET	M <sup>2</sup> /PALLET SQM/PALLET MÈTRES/PALLETTE M <sup>2</sup> /PALLET	Kg/PALLET Kg/PALLET MÈTRES/PALLETTE Kg/PALLET
9,8X46,5	10	0.46	8.79	112	51.07	985
30X90	4	1.08	18.06	48	51.84	867
20X120	4	0.96	22.88	48	46.08	1098





TRIANA HAYA RECT  
20X120 / 8"X48" R52/M

**C3 R11** ANTI-SLIP TRIANA HAYA RECT  
20X120 / 8"X48" N72/M



TRIANA DESIERTO RECT  
20X120 / 8"X48" R52/M

**C3 R11** ANTI-SLIP TRIANA DESIERTO RECT  
20X120 / 8"X48" N72/M



TRIANA CAOBA RECT  
20X120 / 8"X48" R52/M

**C3 R11** ANTI-SLIP TRIANA CAOBA RECT  
20X120 / 8"X48" N72/M



TRIANA CANELA RECT  
20X120 / 8"X48" R52/M



TRIANA PERLA RECT  
20X120 / 8"X48" R52/M

**C3 R11** ANTI-SLIP TRIANA PERLA RECT  
20X120 / 8"X48" N72/M



TRIANA CENIZA RECT  
20X120 / 8"X48" R52/M



ALL WHITE MATT RECT  
30X60 / 12"X24" R70/M



FLAMENCO HAYA RECT  
30X60 / 12"X24" N63 /M



FLAMENCO PERLA RECT  
30X60 / 12"X24" N63 /M



ALL WHITE SHINE RECT  
30X60 / 12"X24" R70/M



FLAMENCO DESIERTO RECT  
30X60 / 12"X24" N63 /M



FLAMENCO CAOBA RECT  
30X60 / 12"X24" N63 /M

VARIACIÓN DE DISEÑO · GRAPHIC FACES

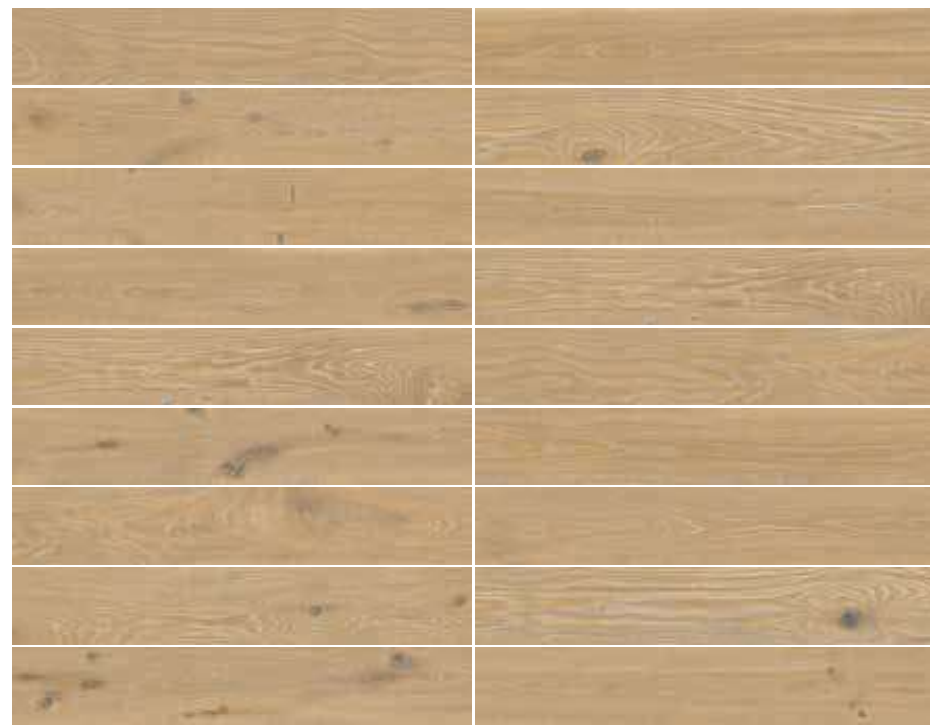

20X120 - 18 PIEZAS/18 PIÈCES/18 PIÈCES

CARACTERÍSTICAS TÉCNICAS · TECHNICAL CHARACTERISTICS

**P** PORCELÁNICO/PORCELAIN TILES/GRÈS CERÁME

**R** RECTIFICADO/RECTIFIED/RECTIFIÉ

**T** ESPESOR/THICKNESS/ÉPAISSEUR  
10mm/0,4"

**M** MATE/MATT /MAT

**V3** VARIACION MODERADA/MODERATE VARIATION /MODÉRÉE VARIATION

FORMATO PZAS	PZS/CAJA TILES/BOX PIÈCES/BOITE	M2/CAJA SQM/BOX MÈTRES/BOITE	KG/CAJA KG/BOX KG/BOITE	CAJAS/PALLET BOXES/PALLET BOITES/PALETTE	M2/PALLET SQM/PALLET MÈTRES/PALETTE	KG/PALLET KG/PALLET MÈTRES/PALETTE
20X120	4	0.96	20.52	48	46.08	985
30X60	6	1.08	17.52	40	43.20	701



AMAZONITE POL RECT. 60X120. SAP MATT RECT. 60X120. TRIANA CAOBA RECT. 20X120.

PIEZAS ESPECIALES · SPECIAL PIECES

\*\* DISPONIBLE EN TODOS LOS COLORES/AVAILABLE IN ALL COLORS/DISPONIBLE DANS TOUTES LES COULEURS/IN ALLEN FARBEN VERFÜGBAR

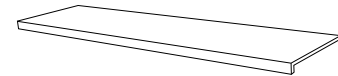

**C3 R11** PELDAÑO RECTO ANT. C3 TRIANA \*  
33X120 / 13"X48" K91/P



TABICA TRIANA \*  
15 X 120 / 6" X 48" K11/P

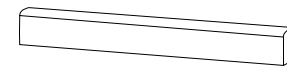

ROD. TRIANA \*\*  
10 X 120 / 4" X 48" K02/P

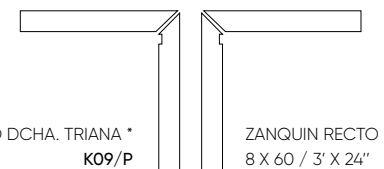

ZANQUIN RECTO DCHA. TRIANA \*  
8 X 60 / 3" X 24" K09/P

ZANQUIN RECTO IZQ. TRIANA \*  
8 X 60 / 3" X 24" K09/P





V3 MADAGASCAR BIANCO RECT.  
20 X 120 / 8" X 48" R52/M



V3 MADAGASCAR SABBIA RECT.  
20 X 120 / 8" X 48" R52/M

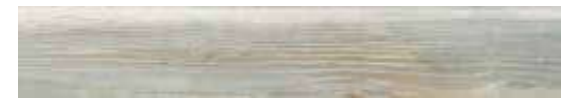

V3 MADAGASCAR TAUPE RECT.  
20 X 120 / 8" X 48" R52/M



V3 MADAGASCAR GRAFITE RECT.  
20 X 120 / 8" X 48" R52/M



V3 MADAGASCAR NOCE RECT.  
20 X 120 / 8" X 48" R52/M

C3 R11 V3 ANTI-SLIP MADAGASCAR NOCE RECT.  
20 X 120 / 8" X 48" N72/M



V4 MACCHIATO BIANCO RECT.  
20 X 120 / 8" X 48" R52/M



V4 MACCHIATO SABBIA RECT.  
20 X 120 / 8" X 48" R52/M



V4 MACCHIATO TAUPE RECT.  
20 X 120 / 8" X 48" R52/M



V4 MACCHIATO GRAFITE RECT.  
20 X 120 / 8" X 48" R52/M



V3 SABI BIANCO RECT.  
75 X 75 / 30" X 30" N47/M



V3 SABI SABBIA RECT.  
75 X 75 / 30" X 30" N47/M



V3 SABI NOCE RECT.  
75 X 75 / 30" X 30" N47/M



V3 SABI TAUPE RECT.  
75 X 75 / 30" X 30" N47/M



V3 SABI GRAFITE RECT.  
75 X 75 / 30" X 30" N47/M



MACCHIATO SABBIA RECT. 20X120. MACCHIATO TAUPE RECT. 20X120. STRU. WABI TAUPE RECT. 60X120

PIEZAS ESPECIALES · SPECIAL PIECES · PIÈCES SPÉCIALES · FORMTEILE



PELDAÑO RECTO ANT. C3 MADAGASCAR NOCE  
33 X 120 / 13" X 48" K91/P



REMATE PELD. RECTO MADAGASCAR NOCE  
3.2 X 33 / 1.5" X 13" K36/P

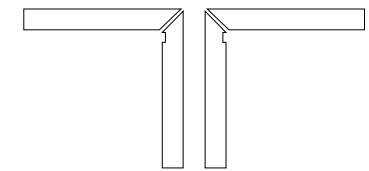

ZANQUIN RECTO DCHA. MADAGASCAR NOCE  
10 X 60 / 4" X 24" K09/P

ZANQUIN RECTO IZQ. MADAGASCAR NOCE  
10 X 60 / 4" X 24" K09/P



TABICA MADAGASCAR NOCE  
15 X 120 / 6" X 48" K11/P



\* ROD. MADAGASCAR  
10 X 120 / 4" X 48" K02/P

\* DISPONIBLE EN TODOS LOS COLORES/AVAILABLE IN ALL COLORS/DISPONIBLE DANS TOUTES LES COULEURS/IN ALLEN FARBEN VERFÜGBAR

CARACTERÍSTICAS TÉCNICAS · TECHNICAL CHARACTERISTICS · CARACTÉRISTIQUES TECHNIQUES · TECHNISCHE EIGENSCHAFTEN

**P** PORCELÁNICO/PORCELAIN TILES  
GRÉS CERÁME/FEINSTEINZEUG

**H** ESPESOR/THICKNESS/ÉPAISSEUR/EMPFOHLENE FUGENBREITE:  
20X120 - 10mm/0,39"  
75X75 - 10mm/0,39"

**M** MATE/MATT  
MAT/MATT

**R** RECTIFICADO/RECTIFIED  
RECTIFIÉ/KALIBRIERT

FORMATO SIZE FORMAT VERPACKUNG	PZS/CAJA TILES/BOX PIÈCES/BOITE STK/BOX	M <sup>2</sup> /CAJA SQM/BOX MÈTRES/BOITE M <sup>2</sup> /BOX	Kg/CAJA Kg/BOX Kg/BOITE Kg/BOX	CAJAS/PALLET BOXES/PALLET BOITES/PALLETTE BOX/PALLET	M <sup>2</sup> /PALLET SQM/PALLET MÈTRES/PALLETTE M <sup>2</sup> /PALLET	Kg/PALLET Kg/PALLET MÈTRES/PALLETTE Kg/PALLET
75X75	2	1.13	25.40	48	54.24	1219
20X120	4	0.96	20.69	48	46.08	993



# Havana

22,5X90 / 9"X36"



HAVANA ALMOND  
22.5 X 90 / 9" X 36"

R92/M



HAVANA WALNUT  
22.5 X 90 / 9" X 36"

R92/M



HAVANA COFFEE  
22.5 X 90 / 9" X 36"

R92/M



HAVANA ASH  
22.5 X 90 / 9" X 36"

R92/M

## PIEZAS ESPECIALES · SPECIAL PIECES · PIÈCES SPÉCIALES · FORMTEILE



DISPONIBLE EN TODOS LOS COLORES/AVAILABLE IN ALL COLORS/DISPONIBLE DANS TOUTES LES COULEURS/IN ALLEN FARBEN VERFÜGBAR

RODAPIÉ HAVANA  
7,5X90 / 3"x36" K14/P



HAVANA WALNUT 22,5X90

## CARACTERÍSTICAS TÉCNICAS · TECHNICAL CHARACTERISTICS · CARACTÉRISTIQUES TECHNIQUES · TECHNISCHE EIGENSCHAFTEN

- P** PORCELÁNICO / PORCELAIN TILES  
GRÈS CERÁME / FEINSTEINZEUG
- V3** VARIACION MODERADA / MODERATE VARIATION  
MODÉRÉE VARIATION / MITTLERES FARBSPIEL
- M** MATE / MATT  
MAT / MATT
- +** ESPESOR / THICKNESS / ÉPAISSEUR / EMPFOHLENE FUGENBREITE:  
22,5X90 - 8,5mm / 0,33"

FORMATO SIZE FORMAT VERPACKUNG	PZS/CAJA TILES/BOX PIÈCES/BOITE STK/BOX	M <sup>2</sup> /CAJA SQM/BOX MÈTRES/BOITE M <sup>2</sup> /BOX	Kg/CAJA Kg/BOX Kg/BOITE Kg/BOX	CAJAS/PALLET BOXES/PALLET BOITES/PALETTE BOX/PALLET	M <sup>2</sup> /PALLET SQM/PALLET MÈTRES/PALETTE M <sup>2</sup> /PALLET	Kg/PALLET Kg/PALLET Kg/PALLETTE Kg/PALLET
22,5X90	6	1.22	22.50	60	72.90	1350

22,5X90 / 9"X36"



GIZA GRIS  
22.5 X 90 / 9" X 36"

R92/M



GIZA QUERCIA  
22.5 X 90 / 9" X 36"

R92/M



GIZA ROBLE  
22.5 X 90 / 9" X 36"

R92/M

## PIEZAS ESPECIALES · SPECIAL PIECES · PIÈCES SPÉCIALES · FORMTEILE



DISPONIBLE EN TODOS LOS COLORES/AVAILABLE IN ALL COLORS/DISPONIBLE DANS TOUTES LES COULEURS/IN ALLEN FARBEN VERFÜGBAR

RODAPIÉ GIZA  
7,5X90 / 3"x36" K14/P

## CARACTERÍSTICAS TÉCNICAS · TECHNICAL CHARACTERISTICS · CARACTÉRISTIQUES TECHNIQUES · TECHNISCHE EIGENSCHAFTEN

- P** PORCELÁNICO / PORCELAIN TILES  
GRÈS CERÁME / FEINSTEINZEUG
- V3** VARIACION MODERADA / MODERATE VARIATION  
MODÉRÉE VARIATION / MITTLERES FARBSPIEL
- M** MATE / MATT  
MAT / MATT
- +** ESPESOR / THICKNESS / ÉPAISSEUR / EMPFOHLENE FUGENBREITE:  
22,5X90 - 8,5mm / 0,33"

FORMATO SIZE FORMAT VERPACKUNG	PZS/CAJA TILES/BOX PIÈCES/BOITE STK/BOX	M <sup>2</sup> /CAJA SQM/BOX MÈTRES/BOITE M <sup>2</sup> /BOX	Kg/CAJA Kg/BOX Kg/BOITE Kg/BOX	CAJAS/PALLET BOXES/PALLET BOITES/PALETTE BOX/PALLET	M <sup>2</sup> /PALLET SQM/PALLET MÈTRES/PALETTE M <sup>2</sup> /PALLET	Kg/PALLET Kg/PALLET Kg/PALLETTE Kg/PALLET
22,5X90	6	1.22	22.89	60	72.90	1374

22,5X90 / 9"X36"



LUXOR ARIA  
22.5 X 90 / 9" X 36"

R92/M



LUXOR GRIGIO  
22.5 X 90 / 9" X 36"

R92/M



LUXOR PAGLIA  
22.5 X 90 / 9" X 36"

R92/M



LUXOR FUOCO  
22.5 X 90 / 9" X 36"

R92/M



LUXOR CARBONE  
22.5 X 90 / 9" X 36"

R92/M

## PIEZAS ESPECIALES · SPECIAL PIECES · PIÈCES SPÉCIALES · FORMTEILE



DISPONIBLE EN TODOS LOS COLORES/AVAILABLE IN ALL COLORS/DISPONIBLE DANS TOUTES LES COULEURS/IN ALLEN FARBEN VERFÜGBAR

RODAPIÉ LUXOR  
7,5X90 / 3"x36" K14/P

## CARACTERÍSTICAS TÉCNICAS · TECHNICAL CHARACTERISTICS · CARACTÉRISTIQUES TECHNIQUES · TECHNISCHE EIGENSCHAFTEN

- P** PORCELÁNICO / PORCELAIN TILES  
GRÈS CERÁME / FEINSTEINZEUG
- V2** VARIACION LEVE / SLIGHT VARIATION  
LÉGERÉ VARIATION / LEICHT FARBSPIEL
- M** MATE / MATT  
MAT / MATT
- +** ESPESOR / THICKNESS / ÉPAISSEUR / EMPFOHLENE FUGENBREITE:  
22,5X90 - 8,5mm / 0,33"

FORMATO SIZE FORMAT VERPACKUNG	PZS/CAJA TILES/BOX PIÈCES/BOITE STK/BOX	M <sup>2</sup> /CAJA SQM/BOX MÈTRES/BOITE M <sup>2</sup> /BOX	Kg/CAJA Kg/BOX Kg/BOITE Kg/BOX	CAJAS/PALLET BOXES/PALLET BOITES/PALETTE BOX/PALLET	M <sup>2</sup> /PALLET SQM/PALLET MÈTRES/PALETTE M <sup>2</sup> /PALLET	Kg/PALLET Kg/PALLET Kg/PALLETTE Kg/PALLET
22,5X90	6	1.22	22.50	60	72.90	1350

# Giza

# Luxor



PORTOBELLO MULTI  
15 X 90 / 6" X 36"

J13/M



PORTOBELLO MULTI 15X90

PIEZAS ESPECIALES · SPECIAL PIECES · PIÈCES SPÉCIALES · FORMTEILE

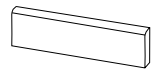

ROD. PORTOBELLO MULTI  
75 X 90 / 3" X 36" K14/P

CARACTERÍSTICAS TÉCNICAS · TECHNICAL CHARACTERISTICS · CARACTÉRISTIQUES TECHNIQUES · TECHNISCHE EIGENSCHAFTEN

- P** PORCELÁNICO/PORCELAIN TILES  
GRÈS CERÁME/FEINSTEINZEUG
- V4** VARIACION FUERTE/SUBSTANTIAL VARIATION  
FORTE VARIATION/HOHES FARBSPIEL
- M** MATE/MATT  
MAT/MATT
- H** ESPESOR/THICKNESS/ÉPAISSEUR/EMPFOHLENE FUGENBREITE:  
15X90 - 8,5mm/0,33"

FORMATO SIZE FORMAT VERPACKUNG	PZS/CAJA TILES/BOX PIÈCES/BOITE STK/BOX	M <sup>2</sup> /CAJA SQM/BOX MÈTRES/BOITE M <sup>2</sup> /BOX	Kg/CAJA Kg/BOX Kg/BOITE Kg/BOX	CAJAS/PALLET BOXES/PALLET BOITES/PALETTE BOX/PALLET	M <sup>2</sup> /PALLET SQM/PALLET MÈTRES/PALETTE M <sup>2</sup> /PALLET	Kg/PALLET Kg/PALLET Kg/PALETTE Kg/PALLET
15X90	8	1.08	22.29	48	51.84	1070



WONDERWOOD NATURAL  
15 X 90 / 6" X 36"

J13/M



WONDERWOOD NATURAL 15X90

PIEZAS ESPECIALES · SPECIAL PIECES · PIÈCES SPÉCIALES · FORMTEILE

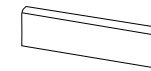

ROD. WONDERWOOD NATURAL  
75 X 90 / 3" X 36" K14/P

CARACTERÍSTICAS TÉCNICAS · TECHNICAL CHARACTERISTICS · CARACTÉRISTIQUES TECHNIQUES · TECHNISCHE EIGENSCHAFTEN

- P** PORCELÁNICO/PORCELAIN TILES  
GRÈS CERÁME/FEINSTEINZEUG
- V4** VARIACION FUERTE/SUBSTANTIAL VARIATION  
FORTE VARIATION/HOHES FARBSPIEL
- M** MATE/MATT  
MAT/MATT
- H** ESPESOR/THICKNESS/ÉPAISSEUR/EMPFOHLENE FUGENBREITE:  
15X90 - 8,5mm/0,33"

FORMATO SIZE FORMAT VERPACKUNG	PZS/CAJA TILES/BOX PIÈCES/BOITE STK/BOX	M <sup>2</sup> /CAJA SQM/BOX MÈTRES/BOITE M <sup>2</sup> /BOX	Kg/CAJA Kg/BOX Kg/BOITE Kg/BOX	CAJAS/PALLET BOXES/PALLET BOITES/PALETTE BOX/PALLET	M <sup>2</sup> /PALLET SQM/PALLET MÈTRES/PALETTE M <sup>2</sup> /PALLET	Kg/PALLET Kg/PALLET Kg/PALETTE Kg/PALLET
15X90	8	1.08	22.29	48	51.84	1070





APALACHE SABBIA MATT RECT  
20X120 / 8"X48" J10/M



APALACHE MIELE MATT RECT  
20X120 / 8"X48" J10/M



APALACHE SANDALO MATT RECT  
20X120 / 8"X48" J10/M



APALACHE GRIGIO MATT RECT  
20X120 / 8"X48" J10/M



APALACHE TABACCO MATT RECT  
20X120 / 8"X48" J10/M

**PIEZAS ESPECIALES · SPECIAL PIECES · PIÈCES SPÉCIALES · FORMTEILE**

DISPONIBLE EN TODOS LOS COLORES/AVAILABLE IN ALL COLORS  
DISPONIBLE DANS TOUTES LES COULEURS/IN ALLEN FARBEN VERFÜGBAR



ROD. APALACHE  
10 X 120 / 4" X 48" K02/P



APALACHE MIELE MATT RECT 20X120.

**CARACTERÍSTICAS TÉCNICAS · TECHNICAL CHARACTERISTICS · CARACTÉRISTIQUES TECHNIQUES · TECHNISCHE EIGENSCHAFTEN**

- P** PORCELÁNICO/PORCELAIN TILES  
GRÈS CERÁME/FEINSTEINZEUG
- M** MATE/MATT  
MAT/MATT
- R** RECTIFICADO/RECTIFIED  
RECTIFIÉ/KALIBRIERT
- V2** VARIACION LEVE/SLIGHT VARIATION  
LÉGERÉ VARIATION/LEICHT FARBSPIEL
- H** ESPESOR/THICKNESS/ÉPAISSEUR/EMPFOHLENE FUGENBREITE:  
10,5mm/0,4"

FORMATO SIZE FORMAT VERPACKUNG	PZS/CAJA TILES/BOX PIÈCES/BOITE STK/BOX	M <sup>2</sup> /CAJA SQM/BOX MÈTRES/BOITE M <sup>2</sup> /BOX	Kg/CAJA Kg/BOX Kg/BOITE Kg/BOX	CAJAS/PALLET BOXES/PALLET BOITES/PALETTE BOX/PALLET	M <sup>2</sup> /PALLET SQM/PALLET MÈTRES/PALETTE M <sup>2</sup> /PALLET	Kg/PALLET Kg/PALLET MÈTRES/PALETTE Kg/PALLET
20X120	7	1,68	32,00	44	73,92	1.428



CANADÁ NOGAL  
15 X 90 / 6" X 36"



CANADÁ ROBLE  
15 X 90 / 6" X 36"

J13/M

J13/M

**PIEZAS ESPECIALES · SPECIAL PIECES · PIÈCES SPÉCIALES · FORMTEILE**

DISPONIBLE EN TODOS LOS COLORES/AVAILABLE IN ALL COLORS/DISPONIBLE DANS TOUTES LES COULEURS/IN ALLEN FARBEN VERFÜGBAR



ROD. CANADÁ  
75 X 90 / 3" X 36" K14/P



CANADÁ ROBLE 15X90

**CARACTERÍSTICAS TÉCNICAS · TECHNICAL CHARACTERISTICS · CARACTÉRISTIQUES TECHNIQUES · TECHNISCHE EIGENSCHAFTEN**

- P** PORCELÁNICO/PORCELAIN TILES  
GRÈS CERÁME/FEINSTEINZEUG
- M** MATE/MATT  
MAT/MATT
- V2** VARIACION LEVE/SLIGHT VARIATION  
LÉGERÉ VARIATION/LEICHT FARBSPIEL
- H** ESPESOR/THICKNESS/ÉPAISSEUR/EMPFOHLENE FUGENBREITE:  
15X90 - 8,5mm/0,33"

FORMATO SIZE FORMAT VERPACKUNG	PZS/CAJA TILES/BOX PIÈCES/BOITE STK/BOX	M <sup>2</sup> /CAJA SQM/BOX MÈTRES/BOITE M <sup>2</sup> /BOX	Kg/CAJA Kg/BOX Kg/BOITE Kg/BOX	CAJAS/PALLET BOXES/PALLET BOITES/PALETTE BOX/PALLET	M <sup>2</sup> /PALLET SQM/PALLET MÈTRES/PALETTE M <sup>2</sup> /PALLET	Kg/PALLET Kg/PALLET MÈTRES/PALETTE Kg/PALLET
15X90	8	1.08	22.29	48	51.84	1070





CANAIMA SAND  
15 X 90 / 6" X 36"

J13/M



CANAIMA ROBLE  
15 X 90 / 6" X 36"

J13/M

PIEZAS ESPECIALES · SPECIAL PIECES · PIÈCES SPÉCIALES · FORMTEILE



DISPONIBLE EN TODOS LOS COLORES/AVAILABLE IN ALL COLORS/DISPONIBLE DANS TOUTES LES COULEURS/IN ALLEN FARBEN VERFÜGBAR

ROD. CANAIMA  
75 X 90 / 3" X 36" K14/P

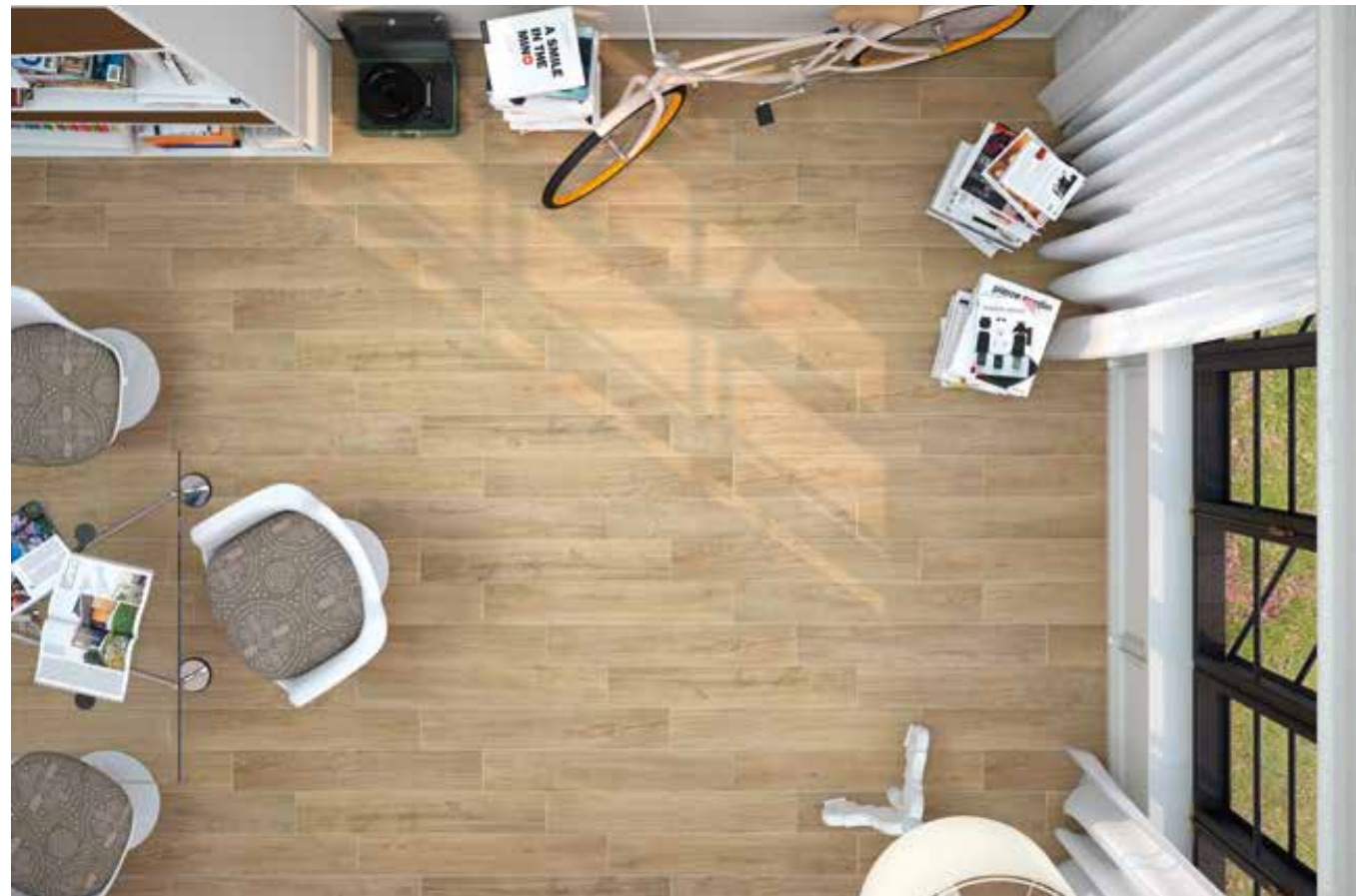

CANAIMA SAND 15X90

CARACTERÍSTICAS TÉCNICAS · TECHNICAL CHARACTERISTICS · CARACTÉRISTIQUES TECHNIQUES · TECHNISCHE EIGENSCHAFTEN

- P** PORCELÁNICO/PORCELAIN TILES  
GRÈS CERÁME/FEINSTEINZEUG
- M** MATE/MATT  
MAT/MATT
- V2** VARIACION LEVE/SLIGHT VARIATION  
LÉGERE VARIATION/LEICHT FARBSPIEL
- H** ESPESOR/THICKNESS/ÉPAISSEUR/EMPFOHLENE FUGENBREITE:  
15X90 - 8,5mm/0,33"

FORMATO SIZE FORMAT VERPACKUNG	PZS/CAJA TILES/BOX PIÈCES/BOITE STK/BOX	M <sup>2</sup> /CAJA SQM/BOX MÈTRES/BOITE M <sup>2</sup> /BOX	Kg/CAJA Kg/BOX Kg/BOITE Kg/BOX	CAJAS/PALLET BOXES/PALLET BOITES/PALETTE BOX/PALLET	M <sup>2</sup> /PALLET SQM/PALLET MÈTRES/PALETTE M <sup>2</sup> /PALLET	Kg/PALLET Kg/PALLET Kg/PALETTE Kg/PALLET
15X90	8	1.08	22.29	48	51.84	1070



R10 JAIPUR MULTI  
15 X 90 / 6" X 36"

J13/M



CHEVRON JAIPUR MULTI A  
98 X 46.5 / 4" X 21" R74/M



CHEVRON JAIPUR MULTI B  
98 X 46.5 / 4" X 21" R74/M

PIEZAS ESPECIALES · SPECIAL PIECES · PIÈCES SPÉCIALES · FORMTEILE



ROD. JAIPUR MULTI  
75 X 90 / 3" X 36" K14/P



CHEVRON JAIPUR MULTI 9,8X46,5.

CARACTERÍSTICAS TÉCNICAS · TECHNICAL CHARACTERISTICS · CARACTÉRISTIQUES TECHNIQUES · TECHNISCHE EIGENSCHAFTEN

- P** PORCELÁNICO/PORCELAIN TILES  
GRÈS CERÁME/FEINSTEINZEUG
- M** MATE/MATT  
MAT/MATT
- V4** VARIACION FUERTE/SUBSTANTIAL VARIATION  
FORTE VARIATION/HOHES FARBSPIEL
- C2** CLASE 2/CLASS 2  
CLASSE 2/CLASSE 2
- H** ESPESOR/THICKNESS/ÉPAISSEUR/EMPFOHLENE FUGENBREITE:  
15X90 - 8,5mm/0,33"  
9,8X46,5 - 8,5mm/0,33"

FORMATO SIZE FORMAT VERPACKUNG	PZS/CAJA TILES/BOX PIÈCES/BOITE STK/BOX	M <sup>2</sup> /CAJA SQM/BOX MÈTRES/BOITE M <sup>2</sup> /BOX	Kg/CAJA Kg/BOX Kg/BOITE Kg/BOX	CAJAS/PALLET BOXES/PALLET BOITES/PALETTE BOX/PALLET	M <sup>2</sup> /PALLET SQM/PALLET MÈTRES/PALETTE M <sup>2</sup> /PALLET	Kg/PALLET Kg/PALLET Kg/PALETTE Kg/PALLET
9,8X46,5	10	0.46	8.79	112	51.07	985
15X90	8	1.08	21.50	48	51.84	1032



# Marble

**Thanks to the latest innovations in digital technology in pigments and glazes, we have been able to recreate the unique personality of marble on a ceramic surface. Accessible, timeless beauty joined with the best techniques in durable, clean, and damage-resistant ceramic.**

Gracias a las últimas innovaciones de la tecnología digital de tintas y esmaltes, conseguimos recrear la personalidad única del mármol sobre una superficie cerámica. Belleza atemporal accesible unida a las mejoras técnicas de durabilidad, limpieza y resistencia cerámica.

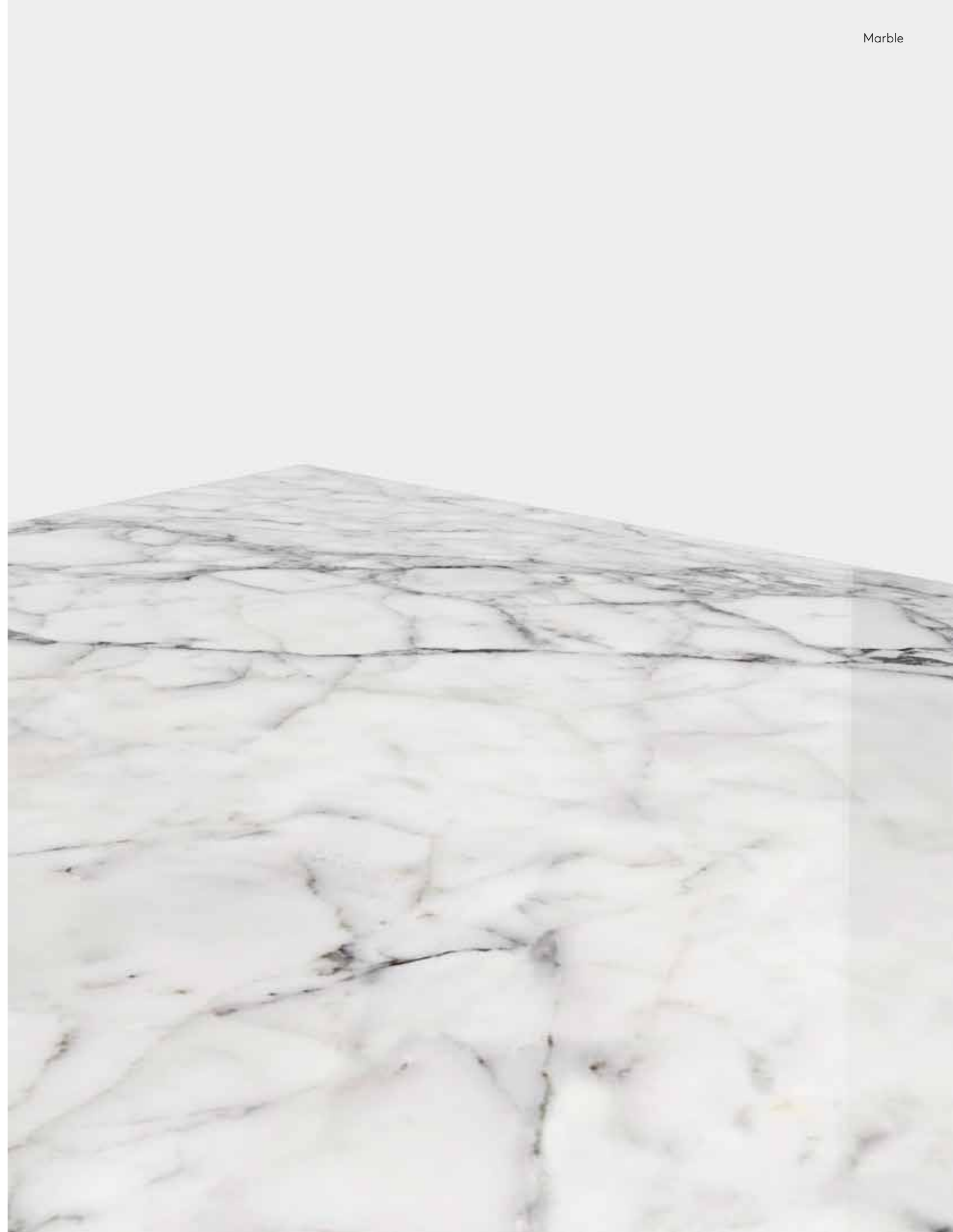





ALPI GREEN POL RECT  
120X260 / 48"X102" J32/M



ALPI GREEN POL RECT 59X119

CARACTERÍSTICAS TÉCNICAS · TECHNICAL CHARACTERISTICS

- P** PORCELÁNICO/PORCELAIN TILES/GRÈS CERÁME
- RECTIFICADO/RECTIFIED/RECTIFIÉ**
- G** GRANILLA PULIDA/GRAIN POLISHED GLASS EFFECT  
GRAIN POLI "EFFET MIROIR"
- V2** VARIACION LEVE/SLIGHT VARIATION /LÉGERÉ VARIATION
- ANTI HIELO/FROST PROOF**
- ESPESOR 5,6MM/THICKNESS 0,2"/ÉPAISSEUR 5,6MM**
- ENMALLADO/MESHED/MAILLÉ**
- VARIACIÓN DE DISEÑO 3 PIEZAS/GRAPHIC FACES 3 PIECES/ TAMPONS DIFFÉRENTS 3 PIÈCES**

FORMATO PZAS	PZS/CAJA TILES/BOX PIÈCES/BOITE	M2/CAJA SQM/BOX MÈTRES/BOITE	KG/CAJA KG/BOX KG/BOITE	CAJAS/PALLET BOXES/PALLET BOITES/PALETTE	M2/PALLET SQM/PALLET MÈTRES/PALETTE	KG/PALLET KG/PALLET MÈTRES/PALETTE
120X260	1	3,12	52,50	13	40,56	703



ALPI GREEN POL RECT  
119X119 / 47"X47" J40/M



ALPI GREEN POL RECT  
59X119 / 23"X47" N26/M



ALPI GREEN POL RECT  
28X59 / 11"X23" J47/M



ALPI GREEN POL RECT  
59X59 / 23"X23" J47/M



ALPI GREEN POL RECT  
14,5X14,5 / 5"X5" J96/M

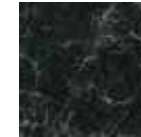

ALPI GREEN POL RECT  
29,5X29,5 / 12"X12" J95/M

VARIACIÓN DE DISEÑO · GRAPHIC FACES

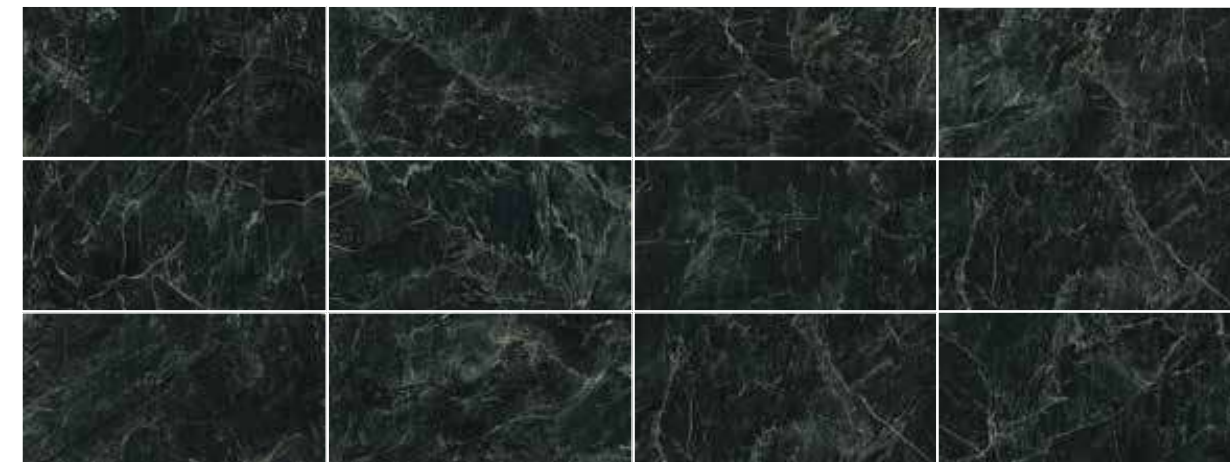

- 120X260 - 3 PIEZAS/3 PIECES/3 PIÈCES
- 119X119 - 6 PIEZAS/6 PIECES/6 PIÈCES
- 59X119 - 12 PIEZAS/12 PIECES/12 PIÈCES
- 59X59 - 24 PIEZAS/24 PIECES/24 PIÈCES
- 28X59 - 48 PIEZAS/48 PIECES/48 PIÈCES
- 29,5X29,5 - 96 PIEZAS/96 PIECES/96 PIÈCES
- 14,5X14,5 - 384 PIEZAS/384 PIECES/384 PIÈCES

CARACTERÍSTICAS TÉCNICAS · TECHNICAL CHARACTERISTICS

- P** PORCELÁNICO/PORCELAIN TILES/GRÈS CERÁME
- RECTIFICADO/RECTIFIED/RECTIFIÉ**
- G** GRANILLA PULIDA/GRAIN POLISHED GLASS EFFECT  
GRAIN POLI "EFFET MIROIR"
- V2** VARIACION LEVE/SLIGHT VARIATION /LÉGERÉ VARIATION
- MASA COLOREADA/COLORED BODY/TEINTÉE DANS LA MASSE**
- ESPESOR/THICKNESS/ÉPAISSEUR**  
120X260 - 5,6MM/0,2"  
11,3MM/0,4"

FORMATO SIZE FORMAT VERPACKUNG	PZS/CAJA TILES/BOX PIÈCES/BOITE STK/BOX	M2/CAJA SQM/BOX MÈTRES/BOITE M²/BOX	Kg/CAJA Kg/BOX Kg/BOITE	CAJAS/PALLET BOXES/PALLET BOITES/PALETTE BOX/PALLET	M2/PALLET SQM/PALLET MÈTRES/PALETTE M²/PALLET	Kg/PALLET Kg/PALLET MÈTRES/PALETTE Kg/PALLET
120X260	1	3,12	52,50	13	40,56	703
119X119	1	1,42	37,50	38	53,81	1425
59X119	2	1,40	34,37	27	37,80	928
59X59	3	1,04	25,63	32	33,28	820
28X59	6	0,99	23,63	40	39,64	945
29,5X29,5	10	0,90	21,35	48	43,24	1025
14,5X14,5	15	0,33	7,86	120	39,60	943





**AMBOISE LUX POL RECT**  
120 X 120 / 48" X 48" **P41/M**



**AMBOISE LUX MATT RECT**  
60 X 120 / 24" X 48" **P42/M**



**DECOR CATEDRA LUX MATT**  
60 X 120 / 24" X 48" **K68/P**

**AMBOISE LUX POL RECT**  
60 X 120 / 24" X 48" **P43/M**



**AMBOISE LUX POL. RECT.**  
80 X 160 / 32" X 64" **P46/M**



**AMBOISE LUX MATT RECT**  
80 X 80 / 32" X 32" **P44/M**

**AMBOISE LUX POL RECT**  
80 X 80 / 32" X 32" **P45/M**

PIEZAS ESPECIALES · SPECIAL PIECES · PIÈCES SPÉCIALES · FORMTEILE



**RODAPIE AMBOISE LUX POL.**  
7.5 X 60 / 3" X 24" **K29/P**



**RODAPIE AMBOISE LUX POL.**  
7.5 X 80 / 3" X 32" **K17/P**

**RODAPIE AMBOISE LUX MATT**  
7.5 X 60 / 3" X 24" **K24/P**

**RODAPIE AMBOISE LUX MATT**  
7.5 X 80 / 3" X 32" **K28/P**

CARACTERÍSTICAS TÉCNICAS · TECHNICAL CHARACTERISTICS · CARACTÉRISTIQUES TECHNIQUES · TECHNISCHE EIGENSCHAFTEN

**P** PORCELÁNICO / PORCELAIN TILES  
GRÈS CERÁME / FEINSTEINZEUG

**R** RECTIFICADO / RECTIFIED  
RECTIFIÉ / KALIBRIERT

**V2** VARIACION LEVE / SLIGHT VARIATION  
LÉGERÉ VARIATION / LEICHT FARBSPIEL

**H** ESPESOR / THICKNESS / ÉPAISSEUR / EMPFOHLENE FUGENBREITE:  
120X120 - 9,5mm / 0,37"  
60X120 - 9,5mm / 0,37"  
80X80 - 9,5mm / 0,37"

\* REFERENCIAS MATE DISPONIBLE EN C2 BAJO PEDIDO  
MATT FINISH AVAILABLE IN C2 UNDER SPECIAL ORDER

120 X 120 / 48" X 48" **N34/M**  
60 X 120 / 24" X 48" **N67/M**  
60 X 60 / 24" X 24" **N18/M**  
30 X 60 / 12" X 24" **N18/M**

FORMATO SIZE FORMAT VERPACKUNG	PZS/CAJA TILES/BOX PIÈCES/BOITE STK/BOX	M <sup>2</sup> /CAJA SQM/BOX MÈTRES/BOITE M <sup>2</sup> /BOX	Kg/CAJA Kg/BOX Kg/BOITE Kg/BOX	CAJAS/PALLET BOXES/PALLET BOITES/PALETTE BOX/PALLET	M <sup>2</sup> /PALLET SQM/PALLET MÈTRES/PALETTE M <sup>2</sup> /PALLET	Kg/PALLET Kg/PALLET Kg/PALETTE Kg/PALLET
80X160	1	1.28	30.73	40	51.20	1229
120X120	1	1.44	33.07	40	57.60	1323
80X80	2	1.28	29.14	42	53.76	1224
60X120	2	1.44	31.47	32	46.08	1007



VARIACIÓN DE DISEÑO · GRAPHIC FACES · VARIATION GRAPHIQUE · FARBSTEMPEL



120X120 - 8 PIEZAS/8 PIECES/8 PIÈCES  
60X120 - 16 PIEZAS/16 PIECES/16 PIÈCES  
80X160 - 8 PIEZAS/8 PIECES/8 PIÈCES  
80X80 - 12 PIEZAS/12 PIECES/12 PIÈCES





**M** CALACATTA BORGHINI MATT RECT  
120 X 120 / 48" X 48"

N31/M



**M** CALACATTA BORGHINI MATT RECT  
60 X 120 / 24" X 48"

R60/M



DECOR SET(2) SAUVAGE POL. RECT  
60 X 120 / 24" X 48"

K68/P

**E** CALACATTA BORGHINI POL. RECT  
120 X 120 / 48" X 48"

P06/M

**E** CALACATTA BORGHINI POL. RECT  
60 X 120 / 24" X 48"

J18/M



**M** CALACATTA BORGHINI MATT RECT.  
60 X 60 / 24" X 24"

P07/M



**M** CALACATTA BORGHINI MATT RECT.  
30 X 60 / 12" X 24"

P07/M

**E** CALACATTA BORGHINI POL. RECT.  
60 X 60 / 24" X 24"

N29/M

**E** CALACATTA BORGHINI POL. RECT.  
30 X 60 / 12" X 24"

N29/M

PIEZAS ESPECIALES · SPECIAL PIECES ·  
PIÈCES SPÉCIALES · FORMTEILE



RODAPIE CALACATTA BORGHINI POL.  
75 X 60 / 3" X 24"

K29/P

RODAPIE CALACATTA BORGHINI MATT  
75 X 60 / 3" X 24"

K24/P



CALACATTA BORGHINI POL. RECT 120X120.CALACATTA BORGHINI POL. RECT 60X120



CALACATTA BORGHINI MATT RECT 120X120.CALACATTA BORGHINI MATT RECT 60X120

VARIACIÓN DE DISEÑO · GRAPHIC FACES · VARIATION GRAPHIQUE · FARBSTEMPEL



120X120 - 6 PIEZAS/6 PIECES/6 PIÈCES  
60X120 - 12 PIEZAS/12 PIECES/12 PIÈCES  
60X60 - 24 PIEZAS/24 PIECES/24 PIÈCES  
30X60 - 48 PIEZAS/48 PIECES/48 PIÈCES

CARACTERÍSTICAS TÉCNICAS · TECHNICAL CHARACTERISTICS · CARACTÉRISTIQUES TECHNIQUES · TECHNISCHE EIGENSCHAFTEN

- P** PORCELÁNICO/PORCELAIN TILES  
GRÈS CERÁME/FEINSTEINZEUG
- R** RECTIFICADO/RECTIFIED  
RECTIFIÉ/KALIBRIERT
- V2** VARIACION LEVE/SLIGHT VARIATION  
LÉGERÉ VARIATION /LEICHT FARBSPIEL

- +** ESPESOR/THICKNESS/ÉPAISSEUR/EMPFÖHLENE FUGENBREITE:  
120X120 - 11,5mm/0,45"  
60X120 - 10,5mm/0,41"  
30X60 - 10mm/0,39"  
60X60 - 10mm/0,39"

\* REFERENCIAS MATE DISPONIBLE EN C2 BAJO PEDIDO  
MATT FINISH AVAILABLE IN C2 UNDER SPECIAL ORDER

120 X 120 / 48" X 48" N34/M  
60 X 120 / 24" X 48" N67/M  
60 X 60 / 24" X 24" N18/M  
30 X 60 / 12" X 24" N18/M

FORMATO SIZE FORMAT VERPACKUNG	PZS/CAJA TILES/BOX PIÈCES/BOITE STK/BOX	M²/CAJA SQM/BOX MÈTRES/BOITE M²/BOX	Kg/CAJA Kg/BOX Kg/BOITE Kg/BOX	CAJAS/PALLET BOXES/PALLET BOITES/PALETTE BOX/PALLET	M²/PALLET SQM/PALLET MÈTRES/PALETTE M²/PALLET	Kg/PALLET Kg/PALLET MÈTRES/PALETTE Kg/PALLET
120X120	1	1.44	38.08	36	51.84	1371
60X120	2	1.44	34.25	32	46.08	1096
60X60	4	1.44	32.43	30	43.20	973
30X60	6	1.08	23.74	48	51.84	1139





**EV** CALACATTA GOLD POL RECT  
60X120 / 24"X48" J18/M

**M** CALACATTA GOLD MATT RECT  
60X120 / 24"X48" R60/M

**EV** CALACATTA SILVER POL RECT  
60X120 / 24"X48" J18/M

**M** CALACATTA SILVER MATT RECT  
60X120 / 24"X48" R60/M

VARIACIÓN DE DISEÑO · GRAPHIC FACES

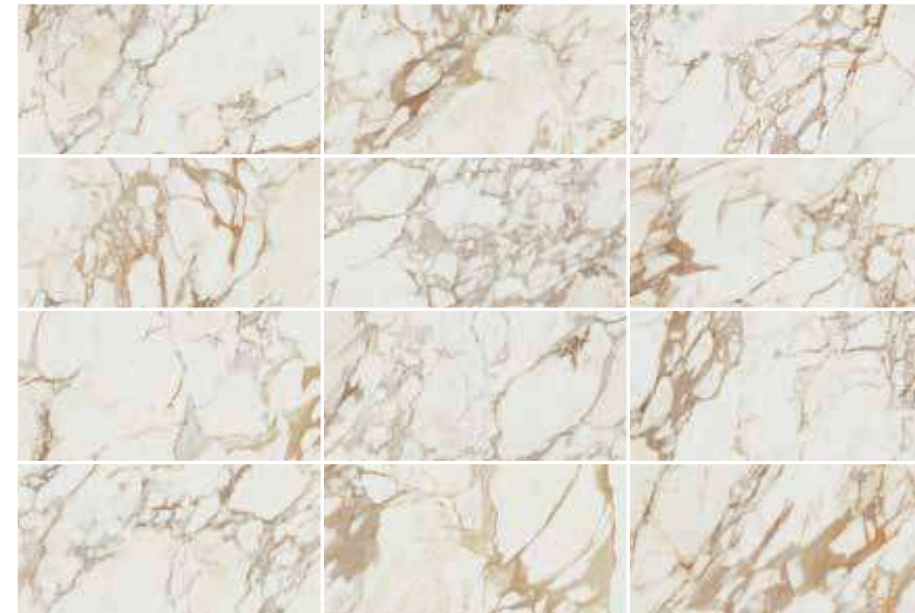

60X120 - 12 PIEZAS/12 PIECES/12 PIÈCES

CALACATTA SILVER POL. RECT. 60X120. TENNESSEE GREEN 52X16. CITY MOOD COAL RECT 100X100.



PIEZAS ESPECIALES · SPECIAL PIECES · PIÈCES SPÉCIALES · FORMTEILE



RODAPIE CALACATTA POL.  
7,5 X 60 / 3" X 24" K29/P

RODAPIE CALACATTA MATT  
7,5 X 60 / 3" X 24" K24/P

CARACTERÍSTICAS TÉCNICAS · TECHNICAL CHARACTERISTICS · CARACTÉRISTIQUES TECHNIQUES · TECHNISCHE EIGENSCHAFTEN

**P** PORCELÁNICO/PORCELAIN TILES  
GRÉS CERÁME/FEINSTEINZEUG

**U** RECTIFICADO/RECTIFIED  
RECTIFIÉ/KALIBRIERT

**V2** VARIACION LEVE/SLIGHT VARIATION  
LÉGERE VARIATION/LEICHT FARBSPIEL

**H** ESPESOR/THICKNESS/ÉPAISSEUR/EMPFOLLENE FUGENBREITE:  
120X260 - 5,6mm/0,2"  
10,5mm/0,4"

\* REFERENCIAS MATE DISPONIBLE EN C2 BAJO PEDIDO  
MATT FINISH AVAILABLE IN C2 UNDER SPECIAL ORDER  
60 X 120 / 24" X 48" N67/M

FORMATO SIZE FORMAT VERPACKUNG	PZS/CAJA TILES/BOX PIÈCES/BOITE STK/BOX	M²/CAJA SQM/BOX MÈTRES/BOITE M²/BOX	Kg/CAJA Kg/BOX Kg/BOITE Kg/BOX	CAJAS/PALLET BOXES/PALLET BOITES/PALETTE BOX/PALLET	M²/PALLET SQM/PALLET MÈTRES/PALETTE M²/PALLET	Kg/PALLET Kg/PALLET MÈTRES/PALETTE Kg/PALLET
60X120	2	1,44	34,94	32	46,08	1118

CALACATTA GOLD POL RECT. 60X120. REALITY NIGHT 75X30.







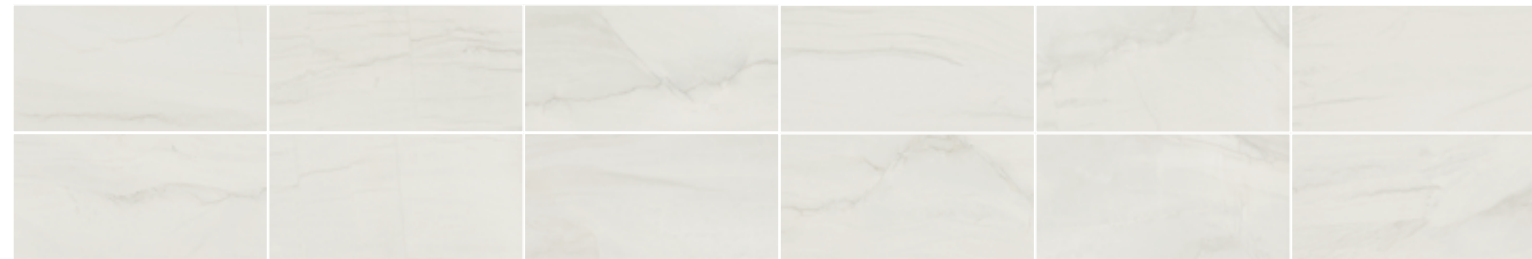

- M** CERVINO MATT RECT 120 X 120 / 48" X 48" **P40/M**
- M** CERVINO MATT RECT 60 X 120 / 24" X 48" **P42/M**
- M** DECOR BAEZA MATT 60 X 120 / 24" X 48" **K68/P**
- M** CERVINO POL RECT 80 X 80 / 32" X 32" **P45/M**
- M** CERVINO POL RECT 120 X 120 / 48" X 48" **P41/M**
- M** CERVINO POL RECT 60 X 120 / 24" X 48" **P43/M**

VARIACIÓN DE DISEÑO · GRAPHIC FACES · VARIATION GRAPHIQUE · FARBSTEMPEL



120X120 - 6 PIEZAS / 6 PIECES / 6 PIÈCES  
 60X120 - 12 PIEZAS / 12 PIECES / 12 PIÈCES  
 80X80 - 6 PIEZAS / 6 PIECES / 6 PIÈCES

PIEZAS ESPECIALES · SPECIAL PIECES · PIÈCES SPÉCIALES · FORMTEILE

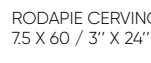
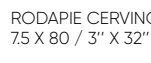
-  RODAPIE CERVINO POL. 75 X 60 / 3" X 24" **K29/P**
-  RODAPIE CERVINO POL. 75 X 80 / 3" X 32" **K17/P**
-  RODAPIE CERVINO MATT 75 X 60 / 3" X 24" **K24/P**
-  RODAPIE CERVINO MATT 75 X 80 / 3" X 32" **K28/P**

CARACTERÍSTICAS TÉCNICAS · TECHNICAL CHARACTERISTICS · CARACTÉRISTIQUES TECHNIQUES · TECHNISCHE EIGENSCHAFTEN

- P** PORCELÁNICO / PORCELAIN TILES / GRÈS CERÁME / FEINSTEINZEUG
- V2** VARIACION LEVE / SLIGHT VARIATION / LÉGERÉ VARIATION / LEICHT FARBSPIEL
-  RECTIFICADO / RECTIFIED / RECTIFIÉ / KALIBRIERT
-  ESPESOR / THICKNESS / ÉPAISSEUR / EMPFOHLENE FUGENBREITE: 120X120 / 60X120 / 80X80 - 9,5mm / 0,37"

FORMATO SIZE FORMAT VERPACKUNG	PZS/CAJA TILES/BOX PIÈCES/BOITE STK/BOX	M²/CAJA SQM/BOX MÈTRES/BOITE M²/BOX	Kg/CAJA Kg/BOX Kg/BOITE Kg/BOX	CAJAS/PALLET BOXES/PALLET BOITES/PALLETTE BOX/PALLET	M²/PALLET SQM/PALLET MÈTRES/PALLETTE M²/PALLET	Kg/PALLET Kg/PALLET MÈTRES/PALLETTE Kg/PALLET
120X120	1	1.44	34.75	40	57.60	1390
80X80	2	1.28	29.05	42	53.76	1220
60X120	2	1.44	34.03	32	46.08	1089



CERVINO POL RECT 120X120.CERVINO POL RECT 60X120.CRAYON BRONZE RECT. 31,6X90



CERVINO MATT RECT 120X120.DECOR BAEZA MATT 60X120





**LUNA BLANCA POL RECT.**  
120X260 / 48"X102" **J31/M**

**LUNA BLANCA MATT RECT.**  
120X260 / 48"X102" **J30/M**



**LUNA BLANCA POL RECT.**  
120X120 / 48"X48" **P06/M**



**LUNA BLANCA POL RECT.**  
60X120 / 24"X48" **J18/M**

**LUNA BLANCA MATT RECT.**  
60X120 / 24"X48" **R60/M**

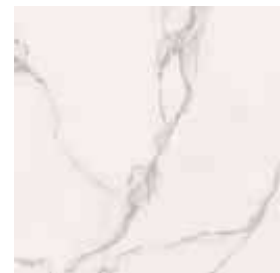

**LUNA BLANCA POL RECT.**  
60X60 / 24"X24" **N29/M**

**LUNA BLANCA MATT RECT.**  
60X60 / 24"X24" **P07/M**

**PIEZAS ESPECIALES · SPECIAL PIECES · PIÈCES SPÉCIALES · FORMTEILE**



RODAPIE LUNA BLANCA POL.  
7.5 X 60 / 3" X 24" **K29/P**

RODAPIE LUNA BLANCA MATT  
7.5 X 60 / 3" X 24" **K24/P**



**VARIACIÓN DE DISEÑO · GRAPHIC FACES**



120X260 - 3 PIEZAS/3 PIECES/3 PIÈCES  
120X120 - 6 PIEZAS/6 PIECES/6 PIÈCES  
60X120 - 12 PIEZAS/12 PIECES/12 PIÈCES  
60X60 - 24 PIEZAS/24 PIECES/24 PIÈCES

**CARACTERÍSTICAS TÉCNICAS · TECHNICAL CHARACTERISTICS · CARACTÉRISTIQUES TECHNIQUES · TECHNISCHE EIGENSCHAFTEN**

<b>P</b> PORCELÁNICO/PORCELAIN TILES GRÉS CERÁME/FEINSTEINZEUG	<b>V2</b> VARIACION LEVE/SLIGHT VARIATION LÉGERÉ VARIATION/LEICHT FARBSPIEL	<b>⊕</b> ESPESOR/THICKNESS/ÉPAISSEUR 120X260 - 6 mm/0,2" 120X120 - 11,5 mm/0,45" 60X120 - 10,5 mm/0,4" 60X60 - 10 mm/0,4" 75X75 - 10,5 mm/0,4"	* REFERENCIAS MATE DISPONIBLE EN C2 BAJO PEDIDO MATT FINISH AVAILABLE IN C2 UNDER SPECIAL ORDER
<b>▽</b> RECTIFICADO/RECTIFIED RECTIFIÉ/KALIBRIERT			120 X 120 / 48" X 48" <b>N34/M</b> 60 X 120 / 24" X 48" <b>N67/M</b> 60 X 60 / 24" X 24" <b>N18/M</b>

FORMATO SIZE FORMAT VERPACKUNG	PZS/CAJA TILES/BOX PIÈCES/BOITE STK/BOX	M²/CAJA SQM/BOX MÈTRES/BOITE M²/BOX	Kg/CAJA Kg/BOX Kg/BOITE Kg/BOX	CAJAS/PALLET BOXES/PALLET BOITES/PALLETTE BOX/PALLET	M²/PALLET SQM/PALLET MÈTRES/PALLETTE M²/PALLET	Kg/PALLET Kg/PALLET MÈTRES/PALLETTE Kg/PALLET
120X260	1	3.12	52.50	13	40.56	683
120X120	1	1.44	38.17	36	51.84	1374
60X120	2	1.44	34.97	32	46.08	1119
60X60	4	1.44	31.50	30	43.20	945
75X75	3	1.69	41.34	30	50.70	1240



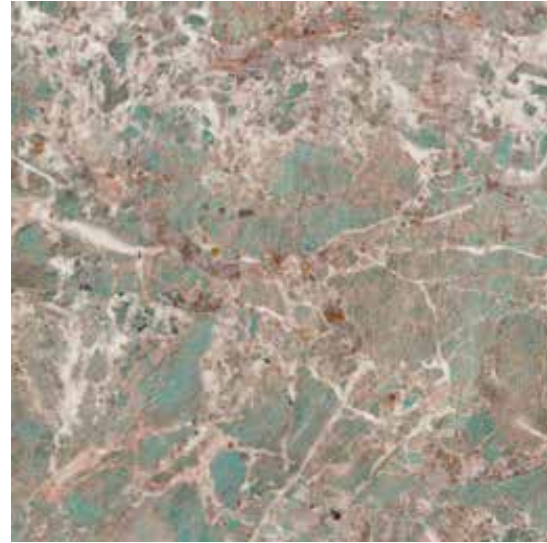

AMAZONITE POL. RECT.  
120X120 / 48"X48"

P52/M



AMAZONITE POL. RECT.  
60X120 / 24"X48"

P34/M

**PIEZAS ESPECIALES · SPECIAL PIECES ·  
PIÈCES SPÉCIALES · FORMTEILE**

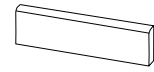

RODAPIE AMAZONITE POL.  
75 X 60 / 3" X 24"

K29/P

**VARIACIÓN DE DISEÑO · GRAPHIC FACES**

120X120 - 9 PIEZAS/9 PIECES/9 PIÈCES  
60X120 - 18 PIEZAS/18 PIECES/18 PIÈCES



AMAZONITE POL. RECT. 60X120. ANTI-SLIP. WORK B. TALUPE RECT. 60X120.  
PELDAÑO RECTO ANT. C3 WORK W. NATURAL 33X120

**CARACTERÍSTICAS TÉCNICAS · TECHNICAL CHARACTERISTICS**

- PORCELÁNICO/PORCELAIN TILES/GRÈS CERÁME
- RECTIFICADO/RECTIFIED/RECTIFIÉ
- ESPESOR/THICKNESS/ÉPAISSEUR  
120X120 - 11,5mm/0,45"  
60X120 - 10,5mm/0,4"
- GRANILLA PULIDA/GRAIN POLISHED GLASS EFFECT  
GRAIN POLI "EFFET MIROIR"
- VARIACION LEVE/SLIGHT VARIATION/LÉGERÉ VARIATION

FORMATO SIZE FORMAT VERPACKUNG	PZS/CAJA TILES/BOX PIÈCES/BOITE STK/BOX	M²/CAJA SQM/BOX MÈTRES/BOITE M²/BOX	Kg/CAJA Kg/BOX Kg/BOITE Kg/BOX	CAJAS/PALLET BOXES/PALLET BOITES/PALETTE BOX/PALLET	M²/PALLET SQM/PALLET MÈTRES/PALETTE M²/PALLET	Kg/PALLET Kg/PALLET MÈTRES/PALETTE Kg/PALLET
120X120	1	1.44	38.17	36	51.84	1374
60X120	2	1.44	33.50	32	46.08	1119



BLUE EXPLOSION POL. RECT.  
60X120 / 24"X48"

P34/M

**PIEZAS ESPECIALES · SPECIAL PIECES ·  
PIÈCES SPÉCIALES · FORMTEILE**



RODAPIE BLUE EXPLOSION POL.  
75 X 60 / 3" X 24"

K29/P

**VARIACIÓN DE DISEÑO · GRAPHIC FACES**

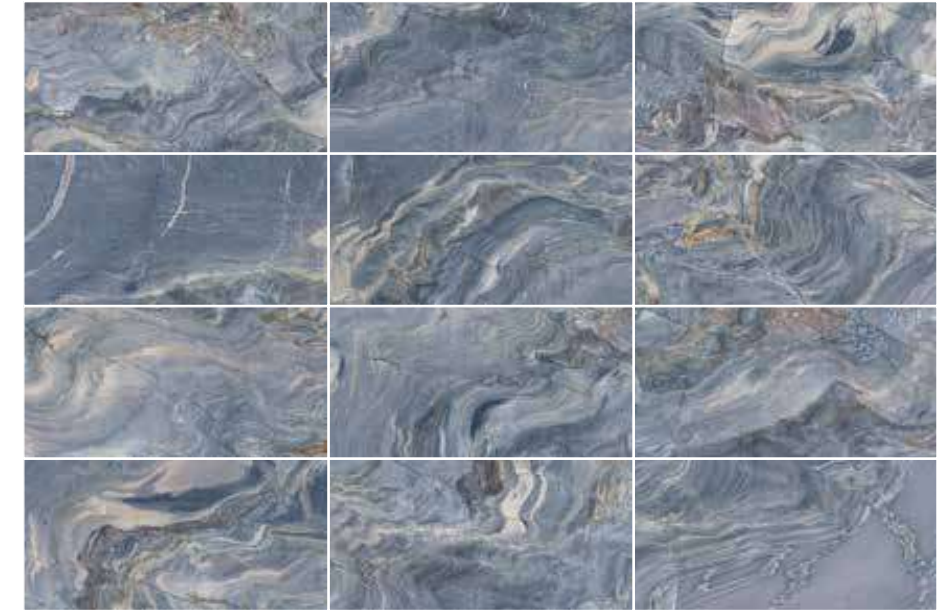

60X120 - 12 PIEZAS/12 PIECES/12 PIÈCES



BLUE EXPLOSION POL. RECT. 60X120

**CARACTERÍSTICAS TÉCNICAS · TECHNICAL CHARACTERISTICS**

- PORCELÁNICO/PORCELAIN TILES/GRÈS CERÁME
- RECTIFICADO/RECTIFIED/RECTIFIÉ
- ESPESOR/THICKNESS/ÉPAISSEUR  
10,5mm/0,4"
- GRANILLA PULIDA/GRAIN POLISHED GLASS EFFECT  
GRAIN POLI "EFFET MIROIR"
- VARIACION MODERADA/MODERATE  
VARIATION  
MODÉRÉE VARIATION / MITTLERES FARBSPIEL

FORMATO SIZE FORMAT VERPACKUNG	PZS/CAJA TILES/BOX PIÈCES/BOITE STK/BOX	M²/CAJA SQM/BOX MÈTRES/BOITE M²/BOX	Kg/CAJA Kg/BOX Kg/BOITE Kg/BOX	CAJAS/PALLET BOXES/PALLET BOITES/PALETTE BOX/PALLET	M²/PALLET SQM/PALLET MÈTRES/PALETTE M²/PALLET	Kg/PALLET Kg/PALLET MÈTRES/PALETTE Kg/PALLET
120X120	1	1.44	38.17	36	51.84	1374
60X120	2	1.44	33.50	32	46.08	1119





DEDALUS POL RECT.  
120X120 / 48"X48"

P52/M



DEDALUS POL RECT.  
60X120 / 24"X48"

P34/M

**PIEZAS ESPECIALES · SPECIAL PIECES ·  
PIÈCES SPÉCIALES · FORMTEILE**

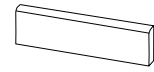

RODAPIE DEDALUS POL.  
75 X 60 / 3" X 24" K29/P

**VARIACIÓN DE DISEÑO · GRAPHIC FACES**

120X120 - 9 PIEZAS/9 PIECES/9 PIÈCES  
60X120 - 18 PIEZAS/18 PIECES/18 PIÈCES



DEDALUS POL RECT 120X120. DEDALUS POL RECT 60X120.

**CARACTERÍSTICAS TÉCNICAS · TECHNICAL CHARACTERISTICS**

- P** PORCELÁNICO/PORCELAIN TILES/GRÈS CERÁME
- G** GRANILLA PULIDA/GRAIN POLISHED GLASS EFFECT  
GRAIN POLI "EFFET MIROIR"
- V** RECTIFICADO/RECTIFIED/RECTIFIÉ
- V4** VARIACION FUERTE/SUBSTANTIAL VARIATION  
FORTE VARIATION/HOHES FARBSPIEL
- H** ESPESOR/THICKNESS/ÉPAISSEUR  
120X120 - 11,5mm/0,45"  
60X120 - 10,5mm/0,4"

FORMATO SIZE FORMAT VERPACKUNG	PZS/CAJA TILES/BOX PIÈCES/BOITE STK/BOX	M²/CAJA SQM/BOX MÈTRES/BOITE M²/BOX	Kg/CAJA Kg/BOX Kg/BOITE Kg/BOX	CAJAS/PALLET BOXES/PALLET BOITES/PALETTE BOX/PALLET	M²/PALLET SQM/PALLET MÈTRES/PALETTE M²/PALLET	Kg/PALLET Kg/PALLET MÈTRES/PALETTE Kg/PALLET
120X120	1	1.44	38.17	36	51.84	1374
60X120	2	1.44	33.50	32	46.08	1119



EMERALD ONIX POL RECT.  
60X120 / 24"X48"

P34/M

**PIEZAS ESPECIALES · SPECIAL PIECES ·  
PIÈCES SPÉCIALES · FORMTEILE**



RODAPIE EMERALD ONIX POL.  
75 X 60 / 3" X 24" K29/P

**VARIACIÓN DE DISEÑO · GRAPHIC FACES**

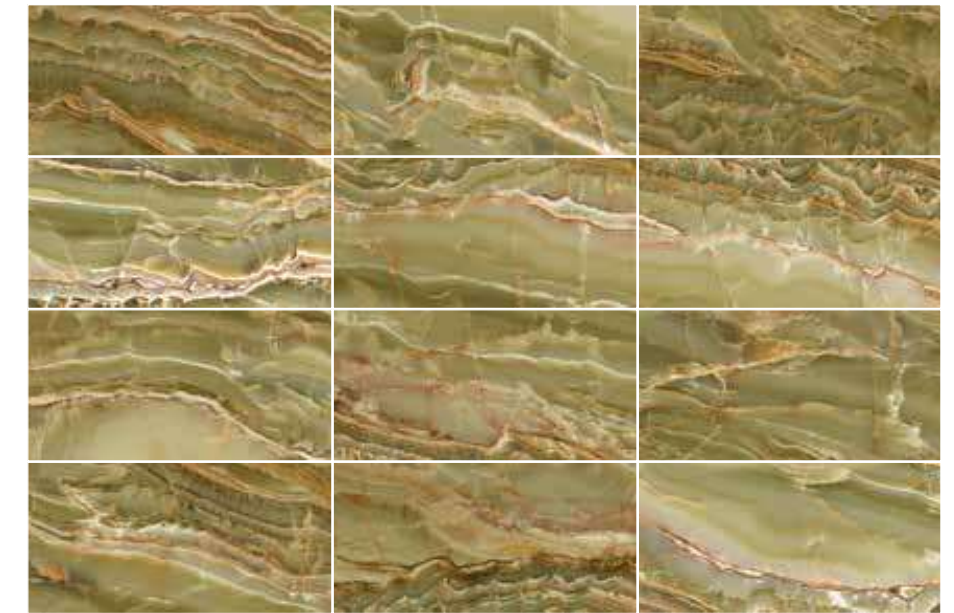

60X120 - 12 PIEZAS/12 PIECES/12 PIÈCES



EMERALD ONIX POL RECT 60X120. EMERALD ONIX POL RECT 120X120. PUMICE MATT RECT 60X120

**CARACTERÍSTICAS TÉCNICAS · TECHNICAL CHARACTERISTICS**

- P** PORCELÁNICO/PORCELAIN TILES/GRÈS CERÁME
- G** GRANILLA PULIDA/GRAIN POLISHED GLASS EFFECT  
GRAIN POLI "EFFET MIROIR"
- V** RECTIFICADO/RECTIFIED/RECTIFIÉ
- V2** VARIACION LEVE/SLIGHT VARIATION/LÉGERÉ VARIATION
- H** ESPESOR/THICKNESS/ÉPAISSEUR  
10,5mm/0,4"

FORMATO SIZE FORMAT VERPACKUNG	PZS/CAJA TILES/BOX PIÈCES/BOITE STK/BOX	M²/CAJA SQM/BOX MÈTRES/BOITE M²/BOX	Kg/CAJA Kg/BOX Kg/BOITE Kg/BOX	CAJAS/PALLET BOXES/PALLET BOITES/PALETTE BOX/PALLET	M²/PALLET SQM/PALLET MÈTRES/PALETTE M²/PALLET	Kg/PALLET Kg/PALLET MÈTRES/PALETTE Kg/PALLET
120X120	1	1.44	38.17	36	51.84	1374
60X120	2	1.44	33.50	32	46.08	1119





ETERNAL GOLD POL RECT.  
120X120 / 48"X48"

P52/M



ETERNAL GOLD POL RECT.  
60X120 / 24"X48"

P34/M

**PIEZAS ESPECIALES · SPECIAL PIECES ·  
PIÈCES SPÉCIALES · FORMTEILE**

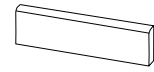

RODAPIE ETERNAL GOLD POL.  
75 X 60 / 3" X 24" K29/P

**VARIACIÓN DE DISEÑO · GRAPHIC FACES**

120X120 - 6 PIEZAS/6 PIECES/6 PIÈCES  
60X120 - 12 PIEZAS/12 PIECES/12 PIÈCES



ETERNAL GOLD POL RECT 60X120.ETERNAL GOLD POL. RECT 120X120. TRIANA CAOBA RECT 20X120

**CARACTERÍSTICAS TÉCNICAS · TECHNICAL CHARACTERISTICS**

- PORCELÁNICO/PORCELAIN TILES/GRÈS CERÁME
- VARIACION LEVE/SLIGHT VARIATION/LÉGERÉ VARIATION
- RECTIFICADO/RECTIFIED/RECTIFIÉ
- ESPESOR/THICKNESS/ÉPAISSEUR  
120X120 - 11,5mm/0,45"  
60X120 - 10,5mm/0,4"
- GRANILLA PULIDA/GRAIN POLISHED GLASS EFFECT  
GRAIN POLI "EFFET MIROIR"

FORMATO SIZE FORMAT VERPACKUNG	PZS/CAJA TILES/BOX PIÈCES/BOITE STK/BOX	M²/CAJA SQM/BOX MÈTRES/BOITE M²/BOX	Kg/CAJA Kg/BOX Kg/BOITE Kg/BOX	CAJAS/PALLET BOXES/PALLET BOITES/PALETTE BOX/PALLET	M²/PALLET SQM/PALLET MÈTRES/PALETTE M²/PALLET	Kg/PALLET Kg/PALLET MÈTRES/PALETTE Kg/PALLET
120X120	1	1.44	38.17	36	51.84	1374
60X120	2	1.44	33.50	32	46.08	1119



FIOR DI PESCO POL RECT.  
60X120 / 24"X48"

P34/M

**PIEZAS ESPECIALES · SPECIAL PIECES ·  
PIÈCES SPÉCIALES · FORMTEILE**

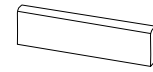

RODAPIE FIOR DI PESCO POL.  
75 X 60 / 3" X 24" K29/P

**VARIACIÓN DE DISEÑO · GRAPHIC FACES**



60X120 - 12 PIEZAS/12 PIECES/12 PIÈCES



FIOR DI PESCO POL RECT 60X120. TERRACOTTA MATT RECT 60X12

**CARACTERÍSTICAS TÉCNICAS · TECHNICAL CHARACTERISTICS**

- PORCELÁNICO/PORCELAIN TILES/GRÈS CERÁME
- VARIACION LEVE/SLIGHT VARIATION/LÉGERÉ VARIATION
- RECTIFICADO/RECTIFIED/RECTIFIÉ
- ESPESOR/THICKNESS/ÉPAISSEUR  
10,5mm/0,4"
- GRANILLA PULIDA/GRAIN POLISHED GLASS EFFECT  
GRAIN POLI "EFFET MIROIR"

FORMATO SIZE FORMAT VERPACKUNG	PZS/CAJA TILES/BOX PIÈCES/BOITE STK/BOX	M²/CAJA SQM/BOX MÈTRES/BOITE M²/BOX	Kg/CAJA Kg/BOX Kg/BOITE Kg/BOX	CAJAS/PALLET BOXES/PALLET BOITES/PALETTE BOX/PALLET	M²/PALLET SQM/PALLET MÈTRES/PALETTE M²/PALLET	Kg/PALLET Kg/PALLET MÈTRES/PALETTE Kg/PALLET
120X120	1	1.44	38.17	36	51.84	1374
60X120	2	1.44	33.50	32	46.08	1119





JADORE POL RECT.  
120X120 / 48"X48"

P52/M



JADORE POL RECT.  
60X120 / 24"X48"

P34/M

**PIEZAS ESPECIALES · SPECIAL PIECES ·  
PIÈCES SPÉCIALES · FORMTEILE**

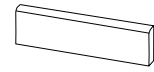

RODAPIE JADORE POL.  
75 X 60 / 3" X 24"

K29/P

**VARIACIÓN DE DISEÑO · GRAPHIC FACES**

120X120 - 6 PIEZAS / 6 PIECES / 6 PIÈCES  
60X120 - 12 PIEZAS / 12 PIECES / 12 PIÈCES



JADORE POL RECT. 60X120. JADORE POL RECT. 120X120. KOEN MIELE MATT RECT. 30X120.

**CARACTERÍSTICAS TÉCNICAS · TECHNICAL CHARACTERISTICS**

- P** PORCELÁNICO/PORCELAIN TILES/GRÈS CERÁME
- G** GRANILLA PULIDA/GRAIN POLISHED GLASS EFFECT  
GRAIN POLI "EFFET MIROIR"
- V2** VARIACION LEVE / SLIGHT VARIATION / LÉGERÉ VARIATION
- H** RECTIFICADO/RECTIFIED/RECTIFIÉ
- H** ESPESOR/THICKNESS/ÉPAISSEUR  
120X120 - 11,5mm / 0,45"  
60X120 - 10,5mm / 0,4"

FORMATO SIZE FORMAT VERPACKUNG	PZS/CAJA TILES/BOX PIÈCES/BOITE STK/BOX	M²/CAJA SQM/BOX MÈTRES/BOITE M²/BOX	Kg/CAJA Kg/BOX Kg/BOITE Kg/BOX	CAJAS/PALLET BOXES/PALLET BOITES/PALETTE BOX/PALLET	M²/PALLET SQM/PALLET MÈTRES/PALETTE M²/PALLET	Kg/PALLET Kg/PALLET MÈTRES/PALETTE Kg/PALLET
120X120	1	1.44	38.17	36	51.84	1374
60X120	2	1.44	33.50	32	46.08	1119



TAJ MAHAL POL RECT.  
120X120 / 48"X48"

P06/M



TAJ MAHAL POL RECT.  
60X120 / 24"X48"

J18/M

**PIEZAS ESPECIALES · SPECIAL PIECES ·  
PIÈCES SPÉCIALES · FORMTEILE**

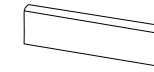

RODAPIE TAJ MAHAL POL.  
75 X 60 / 3" X 24"

K29/P

**VARIACIÓN DE DISEÑO · GRAPHIC FACES**

120X120 - 6 PIEZAS / 6 PIECES / 6 PIÈCES  
60X120 - 12 PIEZAS / 12 PIECES / 12 PIÈCES

TAJ MAHAL MATT RECT.  
120X120 / 48"X48"

N31/M

TAJ MAHAL POL RECT.  
60X120 / 24"X48"

R60/M



TAJ MAHAL POL RECT. 60X120. TAJ MAHAL POL RECT. 120X120. WOOD MATT RECT. 60X120.

**CARACTERÍSTICAS TÉCNICAS · TECHNICAL CHARACTERISTICS**

- P** PORCELÁNICO/PORCELAIN TILES/GRÈS CERÁME
- H** RECTIFICADO/RECTIFIED/RECTIFIÉ
- V2** VARIACION LEVE / SLIGHT VARIATION / LÉGERÉ VARIATION
- H** ESPESOR/THICKNESS/ÉPAISSEUR  
120X120 - 11,5mm / 0,45"  
60X120 - 10,5mm / 0,4"

FORMATO SIZE FORMAT VERPACKUNG	PZS/CAJA TILES/BOX PIÈCES/BOITE STK/BOX	M²/CAJA SQM/BOX MÈTRES/BOITE M²/BOX	Kg/CAJA Kg/BOX Kg/BOITE Kg/BOX	CAJAS/PALLET BOXES/PALLET BOITES/PALETTE BOX/PALLET	M²/PALLET SQM/PALLET MÈTRES/PALETTE M²/PALLET	Kg/PALLET Kg/PALLET MÈTRES/PALETTE Kg/PALLET
120X120	1	1.44	38.17	36	51.84	1374
60X120	2	1.44	33.50	32	46.08	1119



## VARIACIÓN DE DISEÑO · GRAPHIC FACES



SAINT LAURENT POL RECT.  
60X120 / 24"X48"

J89/M

### PIEZAS ESPECIALES · SPECIAL PIECES · PIÈCES SPÉCIALES · FORMTEILE

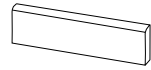

RODAPIE SAINT LAURENT POL.  
7.5 X 60 / 3" X 24"

K29/P

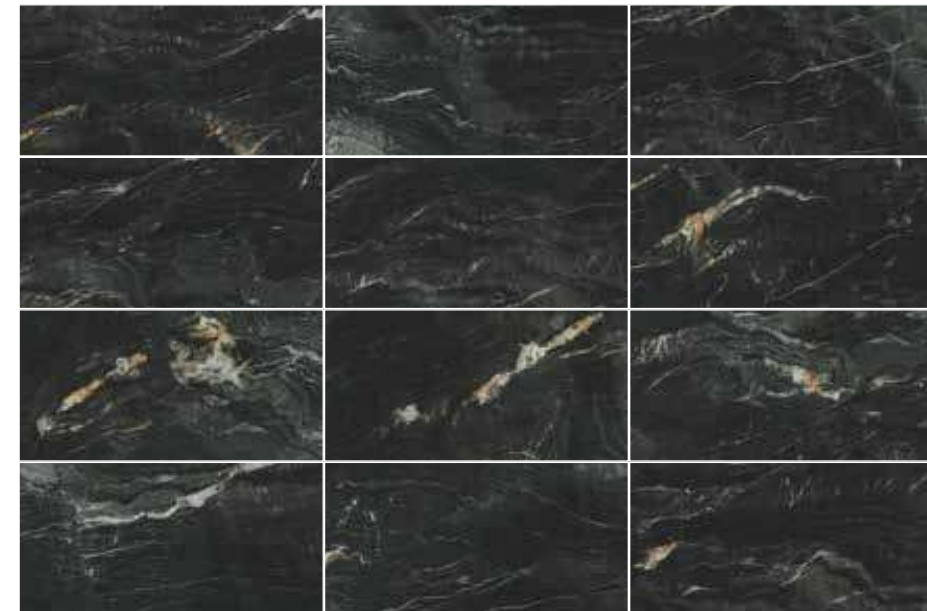

60X120 - 12 PIEZAS/12 PIECES/12 PIÈCES



SAINT LAURENT POL RECT. 60X120.

## CARACTERÍSTICAS TÉCNICAS · TECHNICAL CHARACTERISTICS

- P** PORCELÁNICO/PORCELAIN TILES/GRÈS CERÁME
- G** GRANILLA PULIDA/GRAIN POLISHED GLASS EFFECT  
GRAIN POLI "EFFET MIROIR"
- RE** RECTIFICADO/RECTIFIED/RECTIFIÉ
- V2** VARIACION LEVE/SLIGHT VARIATION/LÉGERÉ VARIATION
- E** ESPESOR/THICKNESS/ÉPAISSEUR  
9,7mm/0,38"

FORMATO SIZE FORMAT VERPACKUNG	PZS/CAJA TILES/BOX PIÈCES/BOITE STK/BOX	M²/CAJA SQM/BOX MÈTRES/BOITE M²/BOX	Kg/CAJA Kg/BOX Kg/BOITE Kg/BOX	CAJAS/PALLET BOXES/PALLET BOITES/PALETTE BOX/PALLET	M²/PALLET SQM/PALLET MÈTRES/PALETTE M²/PALLET	Kg/PALLET Kg/PALLET MÈTRES/PALETTE Kg/PALLET
60X120	2	1.44	33.50	32	46.08	1119

## VARIACIÓN DE DISEÑO · GRAPHIC FACES



VAN GOGH BRECCIA POL RECT.  
60X120 / 24"X48"

P34/M

### PIEZAS ESPECIALES · SPECIAL PIECES · PIÈCES SPÉCIALES · FORMTEILE



RODAPIE VAN GOGH POL.  
7.5 X 60 / 3" X 24"

K29/P



60X120 - 12 PIEZAS/12 PIECES/12 PIÈCES



VAN GOGH POL RECT. 60X120.

## CARACTERÍSTICAS TÉCNICAS · TECHNICAL CHARACTERISTICS

- P** PORCELÁNICO/PORCELAIN TILES/GRÈS CERÁME
- G** GRANILLA PULIDA/GRAIN POLISHED GLASS EFFECT  
GRAIN POLI "EFFET MIROIR"
- RE** RECTIFICADO/RECTIFIED/RECTIFIÉ
- V2** VARIACION LEVE/SLIGHT VARIATION/LÉGERÉ VARIATION
- E** ESPESOR/THICKNESS/ÉPAISSEUR  
10,5mm/0,4"

FORMATO SIZE FORMAT VERPACKUNG	PZS/CAJA TILES/BOX PIÈCES/BOITE STK/BOX	M²/CAJA SQM/BOX MÈTRES/BOITE M²/BOX	Kg/CAJA Kg/BOX Kg/BOITE Kg/BOX	CAJAS/PALLET BOXES/PALLET BOITES/PALETTE BOX/PALLET	M²/PALLET SQM/PALLET MÈTRES/PALETTE M²/PALLET	Kg/PALLET Kg/PALLET MÈTRES/PALETTE Kg/PALLET
60X120	2	1.44	33.50	32	46.08	1119



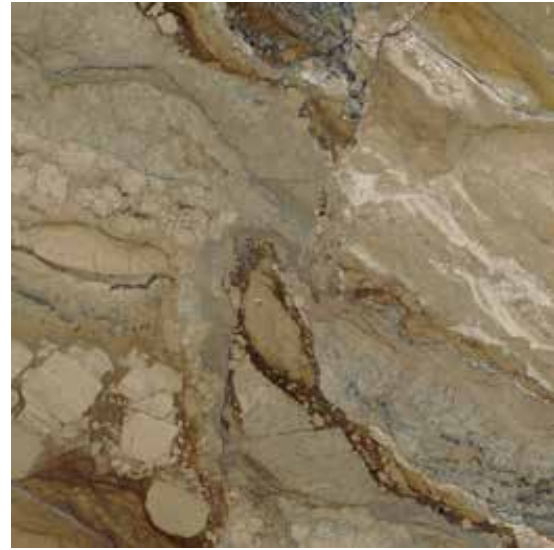

REX BROWN POLISHED RECT.  
120 X 120 / 48" X 48"

P63/M



REX BROWN POLISHED RECT.  
60 X 120 / 24" X 48"

P64/M

VARIACIÓN DE DISEÑO · GRAPHIC FACES · VARIATION GRAPHIQUE · FARBSTEMPEL

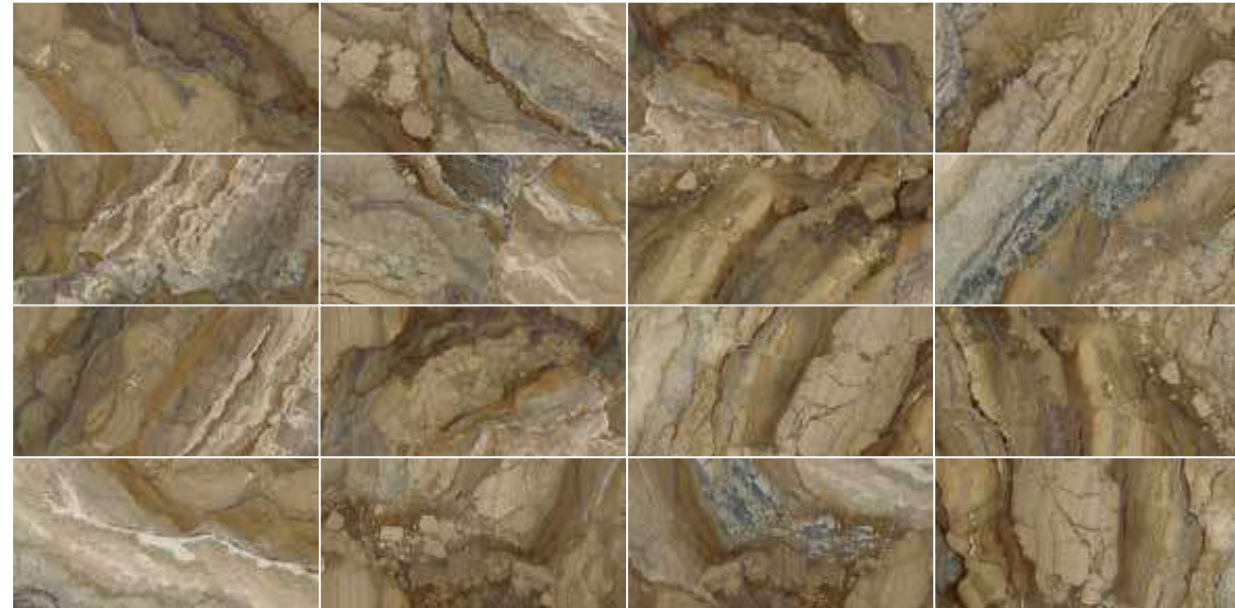

120X120 - 8 PIEZAS / 8 PIECES / 8 PIÈCES  
60X120 - 16 PIEZAS / 16 PIECES / 16 PIÈCES

PIEZAS ESPECIALES · SPECIAL PIECES · PIÈCES SPÉCIALES · FORMTEILE



RODAPÍE REX BROWN POL.  
75 X 60 / 3" X 24" K29/P

CARACTERÍSTICAS TÉCNICAS · TECHNICAL CHARACTERISTICS · CARACTÉRISTIQUES TECHNIQUES · TECHNISCHE EIGENSCHAFTEN

- P** PORCELÁNICO/PORCELAIN TILES  
GRÈS CERÁME/FEINSTEINZEUG
- V2** VARIACION LEVE/SLIGHT VARIATION  
LÉGERE VARIATION/LEICHT FARBSPIEL
- G** GRANILLA PULIDA/GRAIN POLISHED GLASS EFFECT  
GRAIN POLI "EFFET MIROIR"
- R** RECTIFICADO/RECTIFIED  
RECTIFIÉ/KALIBRIERT
- R** ESPESOR/THICKNESS/ÉPAISSEUR/EMPFOHLENE FUGENBREITE:  
120X120 - 11,5mm/0,45"  
60X120 - 10,5mm/0,4"

FORMATO SIZE FORMAT VERPACKUNG	PZS/CAJA TILES/BOX PIÈCES/BOITE STK/BOX	M <sup>2</sup> /CAJA SQM/BOX MÈTRES/BOITE M <sup>2</sup> /BOX	Kg/CAJA Kg/BOX Kg/BOITE Kg/BOX	CAJAS/PALLET BOXES/PALLET BOITES/PALLETTE BOX/PALLET	M <sup>2</sup> /PALLET SQM/PALLET MÈTRES/PALETTE M <sup>2</sup> /PALLET	Kg/PALLET Kg/PALLET MÈTRES/PALETTE Kg/PALLET
120X120	1	1.44	34.50	40	57.60	1380
60X120	2	1.44	33.75	32	46.08	1080



REX BROWN POLISHED RECT. 120X120



ANTI-SLIP KOEN CENERE MATT RECT.20X120.REX BROWN POLISHED RECT. 60X120





**SILVER GREY POL RECT**  
120 X 120 / 48" X 48"

P41/M



**SILVER GREY MATT RECT**  
60 X 120 / 24" X 48" P42/M

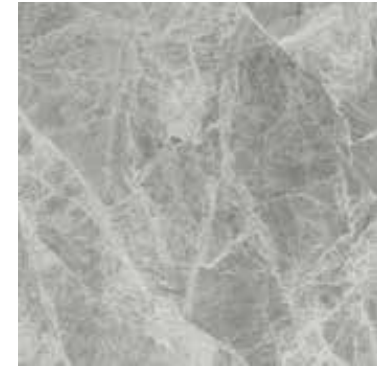

**SILVER GREY POL RECT**  
80 X 80 / 32" X 32"

P45/M

**SILVER GREY POL RECT**  
60 X 120 / 24" X 48" P43/M

VARIACIÓN DE DISEÑO · GRAPHIC FACES · VARIATION GRAPHIQUE · FARBSTEMPEL



120X120 - 8 PIEZAS/8 PIECES/8 PIÈCES  
60X120 - 16 PIEZAS/16 PIECES/16 PIÈCES  
80X80 - 8 PIEZAS/8 PIECES/8 PIÈCES

PIEZAS ESPECIALES · SPECIAL PIECES · PIÈCES SPÉCIALES · FORMTEILE

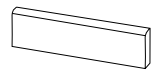

RODAPIE SILVER GREY POL.  
7.5 X 60 / 3" X 24" K29/P



RODAPIE SILVER GREY POL.  
7.5 X 80 / 3" X 32" K17/P

RODAPIE SILVER GREY MATT  
7.5 X 60 / 3" X 24" K24/P

RODAPIE SILVER GREY MATT  
7.5 X 80 / 3" X 32" K28/P



SILVER GREY POL RECT 60X120.SILVER GREY POL RECT 120X120.HARLEQUIN GRAPHITE 10X20

CARACTERÍSTICAS TÉCNICAS · TECHNICAL CHARACTERISTICS · CARACTÉRISTIQUES TECHNIQUES · TECHNISCHE EIGENSCHAFTEN

- P** PORCELÁNICO/PORCELAIN TILES  
GRÈS CERÁME/FEINSTEINZEUG
- ✓** RECTIFICADO/RECTIFIED  
RECTIFIÉ/KALIBRIERT
- V2** VARIACION LEVE/SLIGHT VARIATION  
LÉGERE VARIATION /LEICHT FARBSPIEL

- +** ESPESOR/THICKNESS/ÉPAISSEUR/EMPFOHLENE FUGENBREITE:  
120X120 - 11,5mm/0,45"  
60X120 - 10,5mm/0,4"

FORMATO SIZE FORMAT VERPACKUNG	PZS/CAJA TILES/BOX PIÈCES/BOITE STK/BOX	M²/CAJA SQM/BOX MÈTRES/BOITE M²/BOX	Kg/CAJA Kg/BOX Kg/BOITE Kg/BOX	CAJAS/PALLET BOXES/PALLET BOITES/PALLETTE BOX/PALLET	M²/PALLET SQM/PALLET MÈTRES/PALLETTE M²/PALLET	Kg/PALLET Kg/PALLET MÈTRES/PALETTE Kg/PALLET
120X120	1	1.44	37.42	36	51.84	1347
80X80	2	1.28	30.02	42	53.76	1261
60X120	2	1.44	31.25	32	46.08	1000





**M** STATUARY VENATO MATT RECT  
120 X 120 / 48" X 48"

N31/M

**M** STATUARY VENATO MATT RECT  
60 X 120 / 24" X 48"

R60/M

DECOR SET(2) SAUVAGE POL. RECT  
60 X 120 / 24" X 48"

K68/P

**EN** STATUARY VENATO POL. RECT  
120 X 120 / 48" X 48"

P06/M

**EN** STATUARY VENATO POL. RECT  
60 X 120 / 24" X 48"

J18/M



**M** STATUARY VENATO MATT RECT.  
60 X 60 / 24" X 24"

P07/M

**M** STATUARY VENATO MATT RECT.  
30 X 60 / 12" X 24"

P07/M

**EN** STATUARY VENATO POL. RECT.  
60 X 60 / 24" X 24"

N29/M

**EN** STATUARY VENATO POL. RECT.  
30 X 60 / 12" X 24"

N29/M

PIEZAS ESPECIALES · SPECIAL PIECES  
PIÈCES SPÉCIALES · FORMTEILE



RODAPIE STATUARY VENATO POL.  
7.5 X 60 / 3" X 24"

K29/P

RODAPIE STATUARY VENATO MATT  
7.5 X 60 / 3" X 24"

K24/P



STATUARY VENATO POL. RECT 120X120. STATUARY VENATO POL. RECT 60X120.  
DECOR SET(2) SAUVAGE POL. RECT 60X120



STATUARY VENATO MATT RECT 120X120. STATUARY VENATO MATT RECT 60X120

VARIACIÓN DE DISEÑO · GRAPHIC FACES · VARIATION GRAPHIQUE · FARBSTEMPEL



120X120 - 6 PIEZAS/6 PIECES/6 PIÈCES  
60X120 - 12 PIEZAS/12 PIECES/12 PIÈCES  
60X60 - 24 PIEZAS/24 PIECES/24 PIÈCES  
30X60 - 48 PIEZAS/48 PIECES/48 PIÈCES

CARACTERÍSTICAS TÉCNICAS · TECHNICAL CHARACTERISTICS · CARACTÉRISTIQUES TECHNIQUES · TECHNISCHE EIGENSCHAFTEN

- P** PORCELÁNICO/PORCELAIN TILES  
GRÈS CERÁME/FEINSTEINZEUG
- 1** RECTIFICADO/RECTIFIED  
RECTIFIÉ/KALIBRIERT
- V2** VARIACION LEVE/SLIGHT VARIATION  
LÉGERÉ VARIATION /LEICHT FARBSPIEL

- +** ESPESOR/THICKNESS/ÉPAISSEUR/EMPFÖHLENE FUGENBREITE:  
120X120 - 11,5mm/0,45"  
60X120 - 10,5mm/0,41"  
30X60 - 10mm/0,39"  
60X60 - 10mm/0,39"

\* REFERENCIAS MATE DISPONIBLE EN C2 BAJO PEDIDO  
MATT FINISH AVAILABLE IN C2 UNDER SPECIAL ORDER

120 X 120 / 48" X 48" N34/M  
60 X 120 / 24" X 48" N67/M  
60 X 60 / 24" X 24" N18/M  
30 X 60 / 12" X 24" N18/M

FORMATO SIZE FORMAT VERPACKUNG	PZS/CAJA TILES/BOX PIÈCES/BOITE STK/BOX	M <sup>2</sup> /CAJA SQM/BOX MÈTRES/BOITE M <sup>2</sup> /BOX	Kg/CAJA Kg/BOX Kg/BOITE Kg/BOX	CAJAS/PALLET BOXES/PALLET BOITES/PALETTE BOX/PALLET	M <sup>2</sup> /PALLET SQM/PALLET MÈTRES/PALETTE M <sup>2</sup> /PALLET	Kg/PALLET Kg/PALLET MÈTRES/PALETTE Kg/PALLET
120X120	1	1.44	38.61	36	51.84	1390
60X120	2	1.44	34.56	32	46.08	1106
60X60	4	1.44	31.17	30	43.20	935
30X60	6	1.08	27.83	48	51.84	1336





**VITA POLISHED RECT**  
120 X 120 / 48" X 48"

P06/M



**VITA POLISHED RECT**  
60 X 120 / 24" X 48"

J18/M



**DECOR VITA I POLISHED RECT**  
60 X 120 / 24" X 48"

K82/P



**DECOR VITA II POLISHED RECT**  
60 X 120 / 24" X 48"

K82/P

**LUCE MATT RECT**  
120 X 120 / 48" X 48"

N31/M

**LUCE MATT RECT**  
60 X 120 / 24" X 48"

R60/M

**NUOVA STRU RECT**  
60 X 120 / 24" X 48" N74/M

M C3 R11



**VITA POLISHED RECT.**  
60 X 60 / 24" X 24"

N29/M



**VITA POLISHED RECT.**  
30 X 60 / 12" X 24"

N29/M

**LUCE MATT RECT.**  
60 X 60 / 24" X 24"

P07/M

**LUCE MATT RECT.**  
30 X 60 / 12" X 24"

P07/M

**NUOVA STRU RECT.**  
60 X 60 / 24" X 24" N33/M

M C3 R11

**NUOVA STRU RECT.**  
30 X 60 / 12" X 24" N33/M

M C3 R11



**ROSETON NAVONA**  
60 X 60 / 24" X 24"

K77/P



**TACO NAVONA**  
10 X 10 / 4" X 4" K28/P

M C3 R11



**CENEFNA NAVONA**  
10 X 60 / 4" X 24"

K61/P

**PIEZAS ESPECIALES · SPECIAL PIECES · PIÈCES SPÉCIALES · FORMTEILE**



**MALLA VITA POLISHED**  
30 X 30(5 X 5) / 12" X 12" K30/P

**MALLA LUCE MATT**  
30 X 30(5 X 5) / 12" X 12" K01/P



**RODAPIE VITA POLISHED**  
75 X 60 / 3" X 24"

**RODAPIE LUCE MATT**  
75 X 60 / 3" X 24"

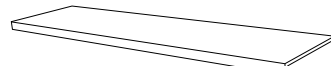

**PELDAÑO RECTO NUOVA**  
33 X 120 / 13" X 48" K91/P



**REMATE RECTO PELDAÑO NUOVA**  
3.2 X 33 / 1.5" X 13" K36/P



**VITA POLISHED RECT**  
120 X 260 / 48" X 102"

J31/M

**LUCE MATT RECT**  
120 X 260 / 48" X 102"

J30/M

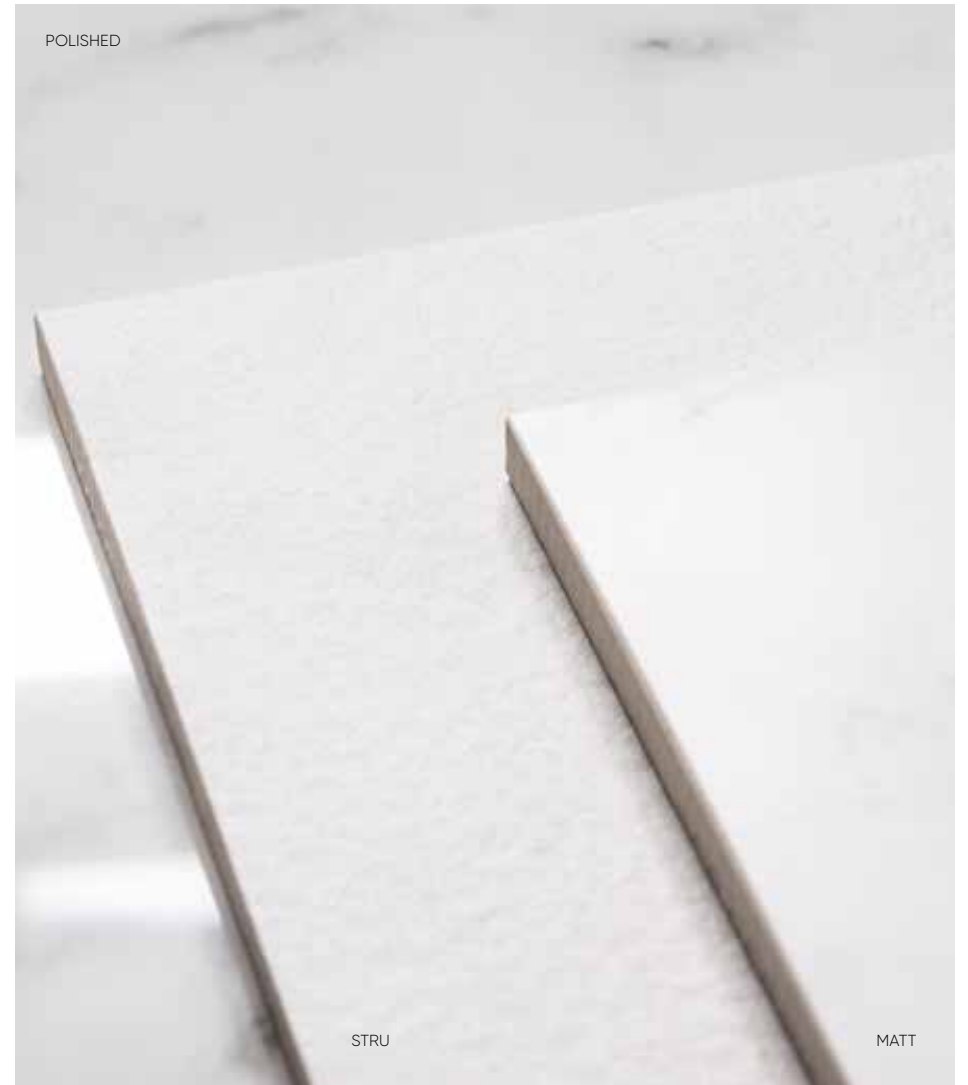

POLISHED

STRU

MATT

**VARIACIÓN DE DISEÑO · GRAPHIC FACES · VARIATION GRAPHIQUE · FARBSTEMPEL**



120X260 - 4 PIEZAS/4 PIECES/4 PIÈCES

120X120 - 8 PIEZAS/8 PIECES/8 PIÈCES

60X120 - 16 PIEZAS/16 PIECES/16 PIÈCES

60X60 - 32 PIEZAS/32 PIECES/32 PIÈCES

30X60 - 64 PIEZAS/64 PIECES/64 PIÈCES

**CARACTERÍSTICAS TÉCNICAS · TECHNICAL CHARACTERISTICS · CARACTÉRISTIQUES TECHNIQUES · TECHNISCHE EIGENSCHAFTEN**

**P** PORCELÁNICO/PORCELAIN TILES  
GRÈS CERÁME/FEINSTEINZEUG

**R** RECTIFICADO/RECTIFIED  
RECTIFIÉ/KALIBRIERT

**V2** VARIACION LEVE/SLIGHT VARIATION  
LÉGERÉ VARIATION/LEICHT FARBSPIEL

**H** ESPESOR/THICKNESS/ÉPAISSEUR/EMPFOHLENE FUGENBREITE:  
120X260 - 5,6mm/0,2"  
120X120 - 11,5mm/0,45"  
60X120 - 10,5mm/0,41"  
30X60 - 10mm/0,39"  
60X60 - 10mm/0,39"

\* REFERENCIAS MATE DISPONIBLE EN C2 BAJO PEDIDO  
MATT FINISH AVAILABLE IN C2 UNDER SPECIAL ORDER

120 X 120 / 48" X 48" N34/M  
60 X 120 / 24" X 48" N67/M  
60 X 60 / 24" X 24" N18/M  
30 X 60 / 12" X 24" N18/M

FORMATO SIZE FORMAT VERPACKUNG	PZS/CAJA TILES/BOX PIÈCES/BOITE STK/BOX	M <sup>2</sup> /CAJA SQM/BOX MÈTRES/BOITE M <sup>2</sup> /BOX	Kg/CAJA Kg/BOX Kg/BOITE Kg/BOX	CAJAS/PALLET BOXES/PALLET BOITES/PALETTE BOX/PALLET	M <sup>2</sup> /PALLET SQM/PALLET MÈTRES/PALETTE M <sup>2</sup> /PALLET	Kg/PALLET Kg/PALLET MÈTRES/PALETTE Kg/PALLET
120X260	1	3.12	52.50	13	40.56	682
120X120	1	1.44	36.11	36	51.84	1300
60X120	2	1.44	33.97	32	46.08	1087
60X60	4	1.44	32.93	30	43.20	988
30X60	6	1.08	24.48	48	51.84	1175





**M** INVISIBLE GOLD MATT RECT.  
60 X 60 / 24" X 24" **P07/M**

**E** INVISIBLE GOLD POL. RECT.  
60 X 60 / 24" X 24" **N29/M**



**M** INVISIBLE GOLD MATT RECT.  
30 X 60 / 12" X 24" **P07/M**

**E** INVISIBLE GOLD POL. RECT.  
30 X 60 / 12" X 24" **N29/M**

**M** INVISIBLE GOLD MATT RECT.  
120 X 120 / 48" X 48" **N31/M**

**M** INVISIBLE GOLD MATT RECT.  
60 X 120 / 24" X 48" **R60/M**

**E** INVISIBLE GOLD POL. RECT.  
120 X 120 / 48" X 48" **P06/M**

**E** INVISIBLE GOLD POL. RECT.  
60 X 120 / 24" X 48" **J18/M**



**E** INVISIBLE GOLD POL. RECT.  
90 X 180 / 35" X 70" **P35/M**

**P35/M**

**VARIACIÓN DE DISEÑO · GRAPHIC FACES**

120X260 - 4 PIEZAS/4 PIECES/4 PIÈCES  
120X120 - 8 PIEZAS/8 PIECES/8 PIÈCES  
60X120 - 16 PIEZAS/16 PIECES/16 PIÈCES  
60X60 - 32 PIEZAS/32 PIECES/32 PIÈCES  
30X60 - 64 PIEZAS/64 PIECES/64 PIÈCES  
90X180 - 6 PIEZAS/6 PIECES/6 PIÈCES



**E** INVISIBLE GOLD POL. RECT.  
120X260 / 48"X102"

**J31/M**

\* REFERENCIAS MATE DISPONIBLE EN C2 BAJO PEDIDO  
MATT FINISH AVAILABLE IN C2 UNDER SPECIAL ORDER

120 X 120 / 48" X 48" **N34/M**  
60 X 120 / 24" X 48" **N67/M**  
60 X 60 / 24" X 24" **N18/M**  
30 X 60 / 12" X 24" **N18/M**



**M** OROBICO GRIGIO MATT RECT.  
120 X 120 / 48" X 48" **N31/M**

**M** OROBICO GRIGIO MATT RECT.  
60 X 120 / 24" X 48" **R60/M**

**E** OROBICO GRIGIO POL. RECT.  
120 X 120 / 48" X 48" **P06/M**

**E** OROBICO GRIGIO POL. RECT.  
60 X 120 / 24" X 48" **J18/M**



**M** OROBICO GRIGIO MATT RECT.  
60 X 60 / 24" X 24" **P07/M**

**E** OROBICO GRIGIO POL. RECT.  
60 X 60 / 24" X 24" **N29/M**



**M** OROBICO GRIGIO MATT RECT.  
30 X 60 / 12" X 24" **P07/M**

**M** **E** OROBICO GRIGIO POL. RECT.  
30 X 60 / 12" X 24" **N29/M**

**VARIACIÓN DE DISEÑO · GRAPHIC FACES · VARIATION GRAPHIQUE · FARBSTEMPEL**



120X120 - 6 PIEZAS/6 PIECES/6 PIÈCES  
60X120 - 12 PIEZAS/12 PIECES/12 PIÈCES  
60X60 - 24 PIEZAS/24 PIECES/24 PIÈCES  
30X60 - 48 PIEZAS/48 PIECES/48 PIÈCES

\* REFERENCIAS MATE DISPONIBLE EN C2 BAJO PEDIDO  
MATT FINISH AVAILABLE IN C2 UNDER SPECIAL ORDER

120 X 120 / 48" X 48" **N34/M**  
60 X 120 / 24" X 48" **N67/M**  
60 X 60 / 24" X 24" **N18/M**  
30 X 60 / 12" X 24" **N18/M**





**M** TRAVERTINO SILVER MATT RECT.  
60 X 60 / 24" X 24" **P07/M**

**M** **C3** **R11** TRAVERTINO SILVER STRU RECT.  
60 X 60 / 24" X 24" **N33/M**

**EN** TRAVERTINO SILVER POL. RECT.  
60 X 60 / 24" X 24" **N29/M**



**M** TRAVERTINO SILVER MATT RECT.  
30 X 60 / 12" X 24" **P07/M**

**M** **C3** **R11** TRAVERTINO SILVER STRU RECT.  
30 X 60 / 12" X 24" **N33/M**

**EN** TRAVERTINO SILVER POL. RECT.  
30 X 60 / 12" X 24" **N29/M**

**M** TRAVERTINO SILVER MATT RECT  
120 X 120 / 48" X 48" **N31/M**

**EN** TRAVERTINO SILVER POL. RECT  
120 X 120 / 48" X 48" **P06/M**

**M** TRAVERTINO SILVER MATT RECT  
60 X 120 / 24" X 48" **R60/M**

**M** **C3** **R11** TRAVERTINO SILVER STRU RECT  
60 X 120 / 24" X 48" **N74/M**

**EN** TRAVERTINO SILVER POL. RECT  
60 X 120 / 24" X 48" **J18/M**



**M** TRAVERTINO BRESCIA MATT RECT.  
60 X 60 / 24" X 24" **P07/M**

**M** **C3** **R11** TRAVERTINO BRESCIA STRU RECT.  
60 X 60 / 24" X 24" **N33/M**

**EN** TRAVERTINO BRESCIA POL. RECT.  
60 X 60 / 24" X 24" **N29/M**



**M** TRAVERTINO BRESCIA MATT RECT.  
30 X 60 / 12" X 24" **P07/M**

**M** **C3** **R11** TRAVERTINO BRESCIA STRU RECT.  
30 X 60 / 12" X 24" **N33/M**

**EN** TRAVERTINO BRESCIA POL. RECT.  
30 X 60 / 12" X 24" **N29/M**

**M** TRAVERTINO BRESCIA MATT RECT  
120 X 120 / 48" X 48" **N31/M**

**EN** TRAVERTINO BRESCIA POL. RECT  
120 X 120 / 48" X 48" **P06/M**

**M** TRAVERTINO BRESCIA MATT RECT  
60 X 120 / 24" X 48" **R60/M**

**M** **C3** **R11** TRAVERTINO BRESCIA STRU RECT  
60 X 120 / 24" X 48" **N74/M**

**EN** TRAVERTINO BRESCIA POL. RECT  
60 X 120 / 24" X 48" **J18/M**

PIEZAS ESPECIALES · SPECIAL PIECES · PIÈCES SPÉCIALES · FORMTEILE

DISPONIBLE EN TODOS LOS COLORES/AVAILABLE IN ALL COLORS/DISPONIBLE DANS TOUTES LES COULEURS/IN ALLEN FARBEN VERFÜGBAR

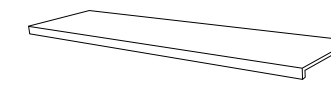

PELDAÑO RECTO ANT. C3 TRAVERTINO  
33 X 120 / 13" X 48" **K91/P**



REMATE PELD. RECTO TRAVERTINO  
3.2 X 33 / 1.5" X 13" **K36/P**

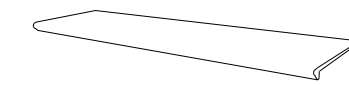

PELDAÑO FIOR. ANT. C3 TRAVERTINO  
33 X 120 / 13" X 48" **K91/P**



REMATE FIOR. DER. PELD. TRAVERTINO  
3.2 X 33 / 1.5" X 13" **K36/P**



TABICA TRAVERTINO  
15 X 120 / 6" X 48" **K11/P**



**\*** RODAPIÉ INVISIBLE GOLD/OROBICO GRIGIO/TRAVERTINO  
POL. 7.5 X 60 / 3" X 24" **K29/P**

**M** RODAPIÉ INVISIBLE GOLD/OROBICO GRIGIO/TRAVERTINO  
MATT 7.5 X 60 / 3" X 24" **K24/P**

PISCINA · SWIMMING POOL · PISCINE · POOL

DISPONIBLE EN TODOS LOS COLORES/AVAILABLE IN ALL COLORS/DISPONIBLE DANS TOUTES LES COULEURS/IN ALLEN FARBEN VERFÜGBAR

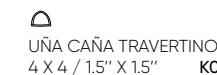

UÑA CAÑA TRAVERTINO  
4 X 4 / 1.5" X 1.5" **K06/P**

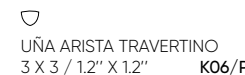

UÑA ARISTA TRAVERTINO  
3 X 3 / 1.2" X 1.2" **K06/P**

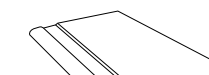

BORDE DESBORDANTE TRAVERTINO  
28 X 66.5 / 11" X 26" **K94/P**



BORDE SKIMMER TRAVERTINO  
45 X 75 / 18" X 30" **K93/P**

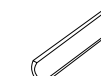

MEDIA CAÑA TRAVERTINO  
4 X 33 / 1.5" X 13" **K29/P**



ARISTA TRAVERTINO  
4 X 33 / 1.5" X 13" **K29/P**

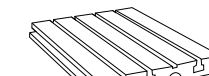

REJILLA TRAVERTINO  
24.5 X 24.5 / 9.4" X 9.4" **K57/P**

VARIACIÓN DE DISEÑO · GRAPHIC FACES

120X120 - 8 PIEZAS/8 PIECES/8 PIÈCES

60X120 - 16 PIEZAS/16 PIECES/16 PIÈCES

60X60 - 32 PIEZAS/32 PIECES/32 PIÈCES

30X60 - 64 PIEZAS/64 PIECES/64 PIÈCES

CARACTERÍSTICAS TÉCNICAS · TECHNICAL CHARACTERISTICS · CARACTÉRISTIQUES TECHNIQUES · TECHNISCHE EIGENSCHAFTEN

**P** PORCELÁNICO/PORCELAIN TILES  
GRÉS CERÁME/FEINSTEINZEUG

**RE** RECTIFICADO/RECTIFIED  
RECTIFIÉ/KALIBRIERT

**V2** VARIACION LEVE/SLIGHT VARIATION  
LÉGERÉ VARIATION/LEICHT FARBSPIEL

**+** ESPESOR/THICKNESS/ÉPAISSEUR/EMPFOHLENE FUGENBREITE:  
120X260 - 5,6mm/0,2"  
120X120 - 11,5mm/0,45"  
60X120 - 10,5mm/0,41"  
30X60 - 10mm/0,39"  
60X60 - 10mm/0,39"

\* REFERENCIAS MATE DISPONIBLE EN C2 BAJO PEDIDO  
MATT FINISH AVAILABLE IN C2 UNDER SPECIAL ORDER

120 X 120 / 48" X 48" **N34/M**  
60 X 120 / 24" X 48" **N67/M**  
60 X 60 / 24" X 24" **N18/M**  
30 X 60 / 12" X 24" **N18/M**

FORMATO SIZE FORMAT VERPACKUNG	PZS/CAJA TILES/BOX PIÈCES/BOITE STK/BOX	M <sup>2</sup> /CAJA SQM/BOX MÈTRES/BOITE M <sup>2</sup> /BOX	Kg/CAJA Kg/BOX Kg/BOITE Kg/BOX	CAJAS/PALLET BOXES/PALLET BOITES/PALETTE BOX/PALLET	M <sup>2</sup> /PALLET SQM/PALLET MÈTRES/PALETTE M <sup>2</sup> /PALLET	Kg/PALLET Kg/PALLET MÈTRES/PALETTE Kg/PALLET
90X180	1	1.62	46.30	24	38.88	1111
120X260	1	3.12	52.50	13	40.56	703
120X120	1	1.44	38.69	36	51.84	1393
60X120	2	1.44	33.66	32	46.08	1077
60X60	4	1.44	31.03	30	43.20	931
30X60	6	1.08	23.55	48	51.84	1131





MANDALAY WHITE RECT.  
80 X 80 / 32" X 32" **R41/M**



**M** MANDALAY WHITE MATT RECT  
60 X 120 / 24" X 48" **N10/M**

**E** MANDALAY WHITE POL. RECT  
59 X 119 / 23" X 47" **P50/M**



MANDALAY WHITE RECT.  
60 X 60 / 24" X 24" **R69/M**



MANDALAY WHITE RECT.  
30 X 60 / 12" X 24" **R69/M**



ROSETON MANDALAY  
60 X 60 / 24" X 24" **K76/P**



CENEFAS MANDALAY  
60 X 60 / 24" X 24" **K76/P**



LISTELO MANDALAY  
15 X 60 / 6" X 24" **K63/P**



TACO MANDALAY  
15 X 15 / 6" X 6" **K29/P**



LISTON MANDALAY  
15 X 80 / 6" X 32" **K60/P**

## PIEZAS ESPECIALES · SPECIAL PIECES · PIÈCES SPÉCIALES · FORMTEILE

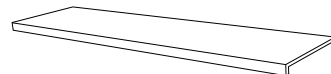

**P** PELDAÑO RECTO MANDALAY  
33 X 120 / 13" X 48" **K91/P**



RODAPÍE MANDALAY  
75 X 80 / 3" X 32" **K21/P**



ROD. MANDALAY WHITE MATT  
75 X 60 / 3" X 24" **K24/P**



ROD. MANDALAY WHITE POL  
75 X 60 / 3" X 24" **K29/P**

## VARIACIÓN DE DISEÑO · GRAPHIC FACES

60X120 - 9 PIEZAS/9 PIECES/9 PIÈCES  
80X80 - 9 PIEZAS/9 PIECES/9 PIÈCES  
60X60 - 12 PIEZAS/12 PIECES/12 PIÈCES  
30X60 - 24 PIEZAS/24 PIECES/24 PIÈCES



ROSETON MANDALAY 60X60.CENEFAS MANDALAY 60X60.LISTELO MANDALAY 15X60.TACO MANDALAY 15X15.LISTON MANDALAY 15X80.

## CARACTERÍSTICAS TÉCNICAS · TECHNICAL CHARACTERISTICS · CARACTÉRISTIQUES TECHNIQUES · TECHNISCHE EIGENSCHAFTEN

**P** PORCELÁNICO/PORCELAIN TILES  
GRÈS CERÁME/FEINSTEINZEUG

**R** RECTIFICADO/RECTIFIED  
RECTIFIÉ/KALIBRIERT

**V2** VARIACION LEVE/SLIGHT VARIATION  
LÉGERÉ VARIATION/LEICHT FARBSPIEL

**+** ESPESOR/THICKNESS/ÉPAISSEUR/EMPFOHLENE FUGENBREITE:

80X80 - 11,7mm/0,46"  
60X120 - 10mm/0,39"  
59X119 - 10mm/0,39"  
60X60 - 10mm/0,39"  
30X60 - 10mm/0,39"

FORMATO SIZE FORMAT VERPACKUNG	PZS/CAJA TILES/BOX PIÈCES/BOITE STK/BOX	M <sup>2</sup> /CAJA SQM/BOX MÈTRES/BOITE M <sup>2</sup> /BOX	Kg/CAJA Kg/BOX Kg/BOITE Kg/BOX	CAJAS/PALLET BOXES/PALLET BOITES/PALETTE BOX/PALLET	M <sup>2</sup> /PALLET SQM/PALLET MÈTRES/PALETTE M <sup>2</sup> /PALLET	Kg/PALLET Kg/PALLET MÈTRES/PALETTE Kg/PALLET
80X80	2	1.28	29.60	44	56.32	1302
60X120	2	1.44	33.47	30	43.20	1004
59X119	2	1.40	40.19	27	37.80	1085
60X60	4	1.44	33.79	32	46.08	1081
30X60	6	1.08	23.74	40	43.20	950





**M** MARE DI SABBIA GREIGE POL RECT  
119X119 / 47"X47" J41/M



**M** MARE DI SABBIA GREIGE MATT RECT  
80X80 / 32"X32" R41/M



**M** MARE DI SABBIA GREIGE POL RECT  
59X119 / 23"X47" P50/M



**M** MARE DI SABBIA GREIGE MATT RECT  
60X60 / 24"X24" R47/M



**M** MARE DI SABBIA GREIGE MATT RECT  
30X60 / 12"X24" R47/M

**M** MARE DI SABBIA GREIGE MATT RECT  
60X120 / 24"X48" N10/M



**M** MARE DI SABBIA BEIGE POL RECT  
59X119 / 23"X47" P50/M



**M** MARE DI SABBIA BEIGE MATT RECT  
80X80 / 32"X32" R41/M

**M** MARE DI SABBIA BEIGE MATT RECT  
60X120 / 24"X48" N10/M

PIEZAS ESPECIALES · SPECIAL PIECES · PIÈCES SPÉCIALES · FORMTEILE

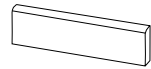

ROD. MARE DI SABBIA MATT  
75 X 60 / 3" X 24" K24/P

ROD. MARE DI SABBIA POL  
75 X 60 / 3" X 24" K29/P



VARIACIÓN DE DISEÑO · GRAPHIC FACES



119X119 - 6 PIEZAS/6 PIECES/6 PIÈCES  
60X120 - 12 PIEZAS/12 PIECES/12 PIÈCES  
60X60 - 24 PIEZAS/24 PIECES/24 PIÈCES  
30X60 - 48 PIEZAS/48 PIECES/48 PIÈCES  
80X80 - 6 PIEZAS/6 PIECES/6 PIÈCES

CARACTERÍSTICAS TÉCNICAS · TECHNICAL CHARACTERISTICS · CARACTÉRISTIQUES TECHNIQUES · TECHNISCHE EIGENSCHAFTEN

- P** PORCELÁNICO / PORCELAIN TILES  
GRÈS CERÁME / FEINSTEINZEUG
- V2** VARIACION LEVE / SLIGHT VARIATION  
LÉGERÉ VARIATION / LEICHT FARBSPIEL
- DCOF** (DCOF) >0.42
- R** RECTIFICADO / RECTIFIED  
RECTIFIÉ / KALIBRIERT
- +** ESPESOR / THICKNESS / ÉPAISSEUR / EMPFOHLENE FUGENBREITE:  
11,3mm / 0,44"

FORMATO SIZE FORMAT VERPACKUNG	PZS/CAJA TILES/BOX PIÈCES/BOITE STK/BOX	M²/CAJA SQM/BOX MÈTRES/BOITE M²/BOX	Kg/CAJA Kg/BOX Kg/BOITE Kg/BOX	CAJAS/PALLET BOXES/PALLET BOITES/PALETTE BOX/PALLET	M²/PALLET SQM/PALLET MÈTRES/PALETTE M²/PALLET	Kg/PALLET Kg/PALLET MÈTRES/PALETTE Kg/PALLET
119X119	1	1,41	36,63	38	53,81	1412
60X120	2	1,44	34,87	30	43,20	1046
59X119	2	1,40	34,81	27	37,80	940
80X80	2	1,28	30,52	44	56,32	1343
60X60	4	1,44	34,11	32	46,08	1112
30X60	6	1,08	25,64	40	43,20	1046



# Capraia

80X80 - 80X160 - 120X120 - 60X120 / 32"X32" - 32"X64" - 48"X48" - 24"X48"



CAPRAIA BIANCO POL. RECT.  
80 X 160 / 32" X 64"

P46/M

CAPRAIA BIANCO POL. RECT.  
80 X 80 / 32" X 32"

P45/M



CAPRAIA BIANCO POL. RECT.  
120 X 120 / 48" X 48"

P41/M

CAPRAIA BIANCO POL. RECT.  
60 X 120 / 24" X 48"

P43/M

## PIEZAS ESPECIALES · SPECIAL PIECES · PIÈCES SPÉCIALES · FORMTEILE



ROD. CAPRAIA BIANCO POL.  
7.5 X 80 / 3" X 32" K17/P

ROD. CAPRAIA BIANCO MATT  
7.5 X 60 / 3" X 24" K24/P

## VARIACIÓN DE DISEÑO · GRAPHIC FACES · VARIATION GRAPHIQUE · FARBSTEMPEL



80X160 - 6 PIEZAS/6 PIECES/6 PIÈCES  
80X80 - 12 PIEZAS/12 PIECES/12 PIÈCES

120X120 - 6 PIEZAS/6 PIECES/6 PIÈCES  
60X120 - 12 PIEZAS/12 PIECES/12 PIÈCES

## CARACTERÍSTICAS TÉCNICAS · TECHNICAL CHARACTERISTICS · CARACTÉRISTIQUES TECHNIQUES · TECHNISCHE EIGENSCHAFTEN

- P** PORCELÁNICO/PORCELAIN TILES  
GRÈS CERÁME/FEINSTEINZEUG
- E** ESMALTE PULIDO/GLAZE POLISHED SHINY  
ÉMAIL POLI BRILLANT
- R** RECTIFICADO/RECTIFIED  
RECTIFIÉ/KALIBRIERT
- V2** VARIACION LEVE/SLIGHT VARIATION  
LÉGERÉ VARIATION/LEICHT FARBSPIEL
- H** ESPESOR/THICKNESS/ÉPAISSEUR/EMPFÖHLENE FUGENBREITE:  
9,5mm/0,37"

FORMATO SIZE FORMAT VERPACKUNG	PZS/CAJA TILES/BOX PIÈCES/BOITE STK/BOX	M <sup>2</sup> /CAJA SQM/BOX MÈTRES/BOITE M <sup>2</sup> /BOX	Kg/CAJA Kg/BOX Kg/BOITE Kg/BOX	CAJAS/PALLET BOXES/PALLET BOITES/PALETTE BOX/PALLET	M <sup>2</sup> /PALLET SQM/PALLET MÈTRES/PALETTE M <sup>2</sup> /PALLET	Kg/PALLET Kg/PALLET MÈTRES/PALETTE Kg/PALLET
80X160	1	1.28	30.73	40	51.20	1229
80X80	2	1.28	29.21	42	53.76	1227
120X120	1	1.44	33.06	40	57.60	1322
60X120	2	1.44	31.47	32	46.08	1007

120X260 - 59X119 / 48"X102" - 23" X 47"

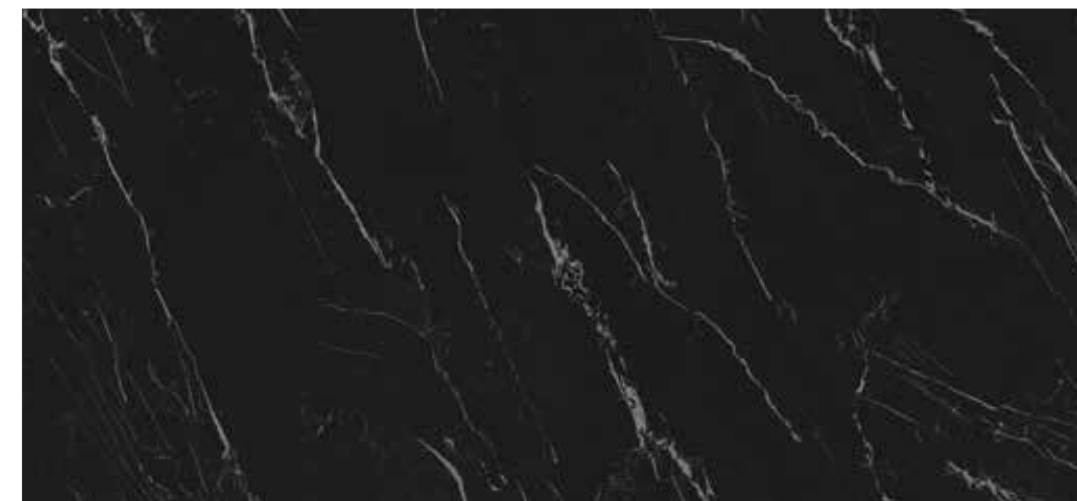

NERO MARQUINA POL. RECT.  
120X260 / 48"x102"

J32/M



NERO MARQUINA POL. RECT.  
59 X 119 / 23" X 47"

N26/M



MANDALAY WHITE POL. RECT.  
59 X 119 / 24" X 48"

P50/M

## VARIACIÓN DE DISEÑO GRAPHIC FACES

120X260 - 3 PIEZAS/3 PIECES/3 PIÈCES  
59X119 - 8 PIEZAS/8 PIECES/8 PIÈCES  
MANDALAY  
59X119 - 9 PIEZAS/9 PIECES/9 PIÈCES

## PIEZAS ESPECIALES · SPECIAL PIÈCES · PIÈCES SPÉCIALES · FORMTEILE

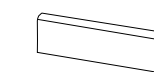

ROD. NERO MARQUINA POL.  
7.5 X 59 / 3" X 32" K29/P

ROD. MANDALAY WHITE POL.  
7.5 X 59 / 3" X 24" K29/P



NERO MARQUINA POL. RECT. 59X119.

## CARACTERÍSTICAS TÉCNICAS · TECHNICAL CHARACTERISTICS · CARACTÉRISTIQUES TECHNIQUES · TECHNISCHE EIGENSCHAFTEN

- P** PORCELÁNICO/PORCELAIN TILES  
GRÈS CERÁME/FEINSTEINZEUG
- G** GRANILLA PULIDA/GRAIN POLISHED GLASS EFFECT  
GRAIN POLI "EFFET MIROIR"
- R** RECTIFICADO/RECTIFIED  
RECTIFIÉ/KALIBRIERT
- V2** VARIACION LEVE/SLIGHT VARIATION  
LÉGERÉ VARIATION/LEICHT FARBSPIEL
- H** ESPESOR/THICKNESS/ÉPAISSEUR/EMPFÖHLENE FUGENBREITE:  
120x260 - 5,6mm/0,2"  
59X119 - 11,3mm/0,44"

FORMATO SIZE FORMAT VERPACKUNG	PZS/CAJA TILES/BOX PIÈCES/BOITE STK/BOX	M <sup>2</sup> /CAJA SQM/BOX MÈTRES/BOITE M <sup>2</sup> /BOX	Kg/CAJA Kg/BOX Kg/BOITE Kg/BOX	CAJAS/PALLET BOXES/PALLET BOITES/PALETTE BOX/PALLET	M <sup>2</sup> /PALLET SQM/PALLET MÈTRES/PALETTE M <sup>2</sup> /PALLET	Kg/PALLET Kg/PALLET MÈTRES/PALETTE Kg/PALLET
120X260	1	3,12	52,50	13	40,56	703
59X119	2	1,40	35,07	27	37,80	947





GOLDEN BLACK POL. RECT  
60X120 / 24"X48" P34/M

VARIACIÓN DE DISEÑO · GRAPHIC FACES



60X120 - 16 PIEZAS/16 PIECES/16 PIÈCES

PIEZAS ESPECIALES · SPECIAL PIECES · PIÈCES SPÉCIALES · FORMTEILE



ROD. GOLDEN BLACK POL.  
7,5 X 60 / 3" X 24" K29/P

CARACTERÍSTICAS TÉCNICAS · TECHNICAL CHARACTERISTICS  
CARACTÉRISTIQUES TECHNIQUES · TECHNISCHE EIGENSCHAFTEN

- P** PORCELÁNICO/PORCELAIN TILES  
GRÈS CERÁME/FEINSTEINZEUG
- V2** VARIACION LEVE/SLIGHT VARIATION  
LÉGERE VARIATION/LEICHT FARBSPIEL
- G** GRANILLA PULIDA/GRAIN POLISHED GLASS EFFECT  
GRAIN POLI "EFFET MIROIR"
- H** ESPESOR/THICKNESS/ÉPAISSEUR/EMPFOHLENE FUGENBREITE:  
60X120 - 10,5MM/0,4"
- R** RECTIFICADO/RECTIFIED  
RECTIFIÉ/KALIBRIERT

FORMATO SIZE FORMAT VERPACKUNG	PZS/CAJA TILES/BOX PIÈCES/BOITE STK/BOX	M <sup>2</sup> /CAJA SQM/BOX MÈTRES/BOITE M <sup>2</sup> /BOX	Kg/CAJA Kg/BOX Kg/BOITE Kg/BOX	CAJAS/PALLET BOXES/PALLET BOITES/PALETTE BOX/PALLET	M <sup>2</sup> /PALLET SQM/PALLET MÈTRES/PALETTE M <sup>2</sup> /PALLET	Kg/PALLET Kg/PALLET Kg/PALETTE Kg/PALLET
60X120	2	1,44	33,97	32	46,08	1.107



GOLDEN BLACK POL. RECT. 120X120. GOLDEN BLACK POL. RECT. 60X120.





**M** NIGHT LUX BLACK MATT RECT  
60X120 / 24"X48" N10/M

**M** NIGHT LUX BLACK MATT RECT  
60X60 / 24"X24" R69/M

**EX** NIGHT LUX POLISHED RECT  
60X120 / 24"X48" J89/M

VARIACIÓN DE DISEÑO · GRAPHIC FACES

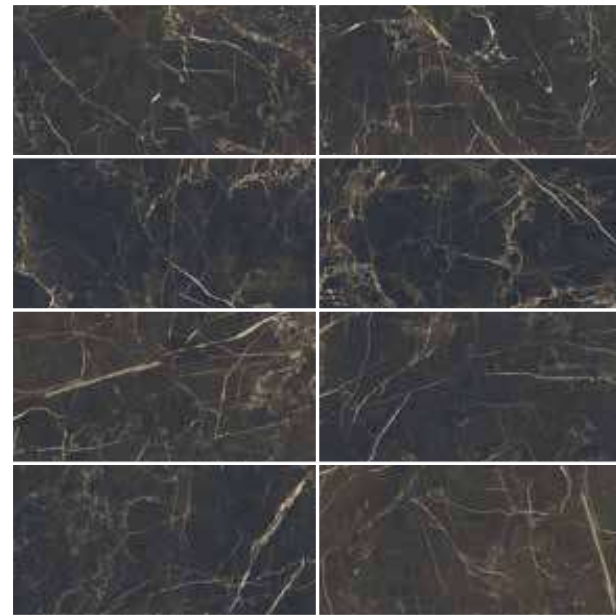

60X120 - 8 PIEZAS/8 PIECES/8 PIÈCES  
60X60 - 16 PIEZAS/16 PIECES/16 PIÈCES

PIEZAS ESPECIALES · SPECIAL PIECES · PIÈCES  
SPÉCIALES · FORMTEILE



ROD. NIGHT LUX POL.  
75 X 60 / 3" X 24" K29/P

ROD. NIGHT LUX MATT  
75 X 60 / 3" X 24" K24/P

CARACTERÍSTICAS TÉCNICAS · TECHNICAL CHARACTERISTICS  
CARACTÉRISTIQUES TECHNIQUES · TECHNISCHE EIGENSCHAFTEN

- P** PORCELÁNICO/PORCELAIN TILES  
GRÈS CERÁME/FEINSTEINZEUG
- R** RECTIFICADO/RECTIFIED  
RECTIFIÉ/KALIBRIERT
- V2** VARIACION LEVE/SLIGHT VARIATION  
LÉGERE VARIATION/LEICHT FARBSPIEL

- M** MASA COLOREADA/COLORED BODY  
TEINTÉE DANS LA MASSE/DURCHGEFÄRBT
- R** ESPESOR/THICKNESS/ÉPAISSEUR/EMPFOHLENE FUGENBREITE:  
60X120 - 11MM/0,45"  
60X60 - 10MM/0,4"
- DCOF** (DCOF) >0.42

FORMATO SIZE FORMAT VERPACKUNG	PZS/CAJA TILES/BOX PIÈCES/BOITE STK/BOX	M <sup>2</sup> /CAJA SQM/BOX MÈTRES/BOITE M <sup>2</sup> /BOX	Kg/CAJA Kg/BOX Kg/BOITE Kg/BOX	CAJAS/PALLET BOXES/PALLET BOITES/PALLETTE BOX/PALLET	M <sup>2</sup> /PALLET SQM/PALLET MÈTRES/PALLETTE M <sup>2</sup> /PALLET	Kg/PALLET Kg/PALLET MÈTRES/PALLETTE Kg/PALLET
60X120	2	1,44	39,17	27	38,88	1.078
60X60	4	1,44	33,79	32	46,08	1.081,33

NIGHT LUX BLACK MATT RECT. 60X120. KOEN MIELE POLISHED 20X120. ZAKU MIELE MATT RECT 80X80.







PERSIAN ONIX POLISHED RECT  
60X120 / 24"X48"

P34/M

VARIACIÓN DE DISEÑO · GRAPHIC FACES

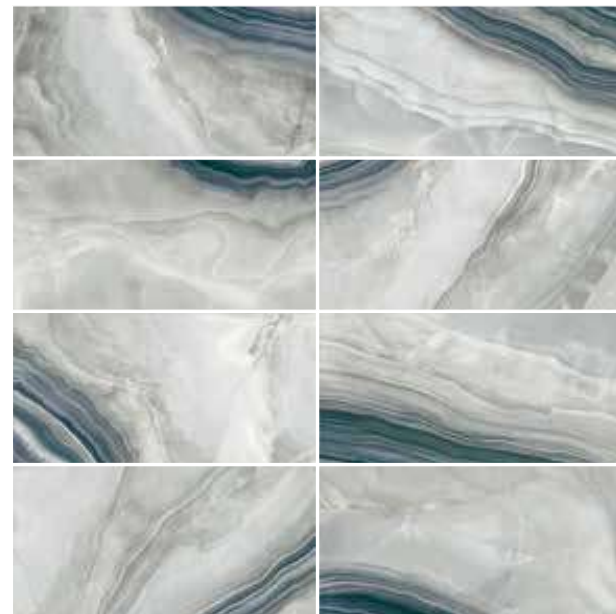

60X120 - 8 PIEZAS/8 PIECES/8 PIÈCES

PIEZAS ESPECIALES · SPECIAL PIECES · PIÈCES SPÉCIALES · FORMTEILE

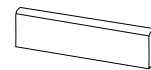

ROD. PERSIAN ONIX POL.  
75 X 60 / 3" X 24" K29/P

CARACTERÍSTICAS TÉCNICAS · TECHNICAL CHARACTERISTICS  
CARACTÉRISTIQUES TECHNIQUES · TECHNISCHE EIGENSCHAFTEN

- P** PORCELÁNICO/PORCELAIN TILES  
GRÈS CERÁME/FEINSTEINZEUG
- V2** VARIACION LEVE/SLIGHT VARIATION  
LÉGERE VARIATION/LEICHT FARBSPIEL
- G** GRANILLA PULIDA/GRAIN POLISHED GLASS EFFECT  
GRAIN POLI "EFFET MIROIR"
- H** ESPESOR/THICKNESS/ÉPAISSEUR/EMPFOHLENE FUGENBREITE:  
10,5MM/0,4"
- R** RECTIFICADO/RECTIFIED  
RECTIFIÉ/KALIBRIERT

FORMATO SIZE FORMAT VERPACKUNG	PZS/CAJA TILES/BOX PIÈCES/BOITE STK./BOX	M²/CAJA SQM/BOX MÈTRES/BOITE M²/BOX	Kg/CAJA Kg/BOX Kg/BOITE Kg/BOX	CAJAS/PALLET BOXES/PALLET BOITES/PALETTE BOX/PALLET	M²/PALLET SQM/PALLET MÈTRES/PALETTE M²/PALLET	Kg/PALLET Kg/PALLET MÈTRES/PALETTE Kg/PALLET
60X120	2	1,44	33,97	32	46,08	1.107



PERSIAN ONIX POLISHED RECT 60X120.





BLACK JACK POLISHED RECT.  
75 X 75 / 30" X 30"

J15/M

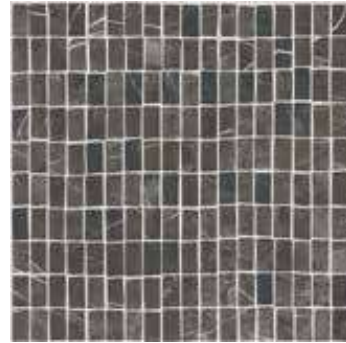

JACKY POLISHED RECT.  
75 X 75 / 30" X 30"

N61/M



JACKY POLISHED RECT. 75X75-BLACK JACK MATT RECT. 75X75

PIEZAS ESPECIALES · SPECIAL PIECES · PIÈCES SPÉCIALES · FORMTEILE



ROD. BLACK JACK POL.  
75 X 75 / 3" X 30" K21/P

CARACTERÍSTICAS TÉCNICAS · TECHNICAL CHARACTERISTICS · CARACTÉRISTIQUES TECHNIQUES · TECHNISCHE EIGENSCHAFTEN

- P** PORCELÁNICO/PORCELAIN TILES  
GRÈS CERÁME / FEINSTEINZEUG
- E** ESMALTE PULIDO/GLAZE POLISHED SHINY  
ÉMAIL POLI BRILLANT
- U** RECTIFICADO/RECTIFIED/RECTIFIÉ/KALIBRIERT

- V3** VARIACION MODERADA/MODERATE VARIATION  
MODÉRÉE VARIATION /MITTLERES FARBSPIEL
- H** ESPESOR/THICKNESS/ÉPAISSEUR/EMPFOHLENE FUGENBREITE:  
75X75 - 10mm/0,39"

FORMATO SIZE FORMAT VERPACKUNG	PZS/CAJA TILES/BOX PIÈCES/BOITE STK/BOX	M <sup>2</sup> /CAJA SQM/BOX MÈTRES/BOITE M <sup>2</sup> /BOX	Kg/CAJA Kg/BOX Kg/BOITE Kg/BOX	CAJAS/PALLET BOXES/PALLET BOITES/PALETTE BOX/PALLET	M <sup>2</sup> /PALLET SQM/PALLET MÈTRES/PALETTE M <sup>2</sup> /PALLET	Kg/PALLET Kg/PALLET MÈTRES/PALETTE Kg/PALLET
75X75	2	1.11	26.59	42	46.62	1117



ELEGANZA CREAM MATT RECT.  
75 X 75 / 30" X 30" P93/M

ELEGANZA CREAM POLISHED RECT.  
75 X 75 / 30" X 30" J15/M



ELEGANZA CREAM MATT RECT.  
60 X 120 / 24" X 48" R60/M

ELEGANZA CREAM POLISHED RECT.  
60 X 120 / 24" X 48" J18/M



ELEGANZA CREAM POL. RECT. 75X75

PIEZAS ESPECIALES · SPECIAL PIECES · PIÈCES SPÉCIALES · FORMTEILE



ROD. ELEGANZA CREAM POL.  
75 X 75 / 3" X 30" K21/P

ROD. ELEGANZA CREAM MATT  
75 X 75 / 3" X 30" K18/P



ROD. ELEGANZA CREAM POL.  
75 X 60 / 3" X 24" K29/P

ROD. ELEGANZA CREAM MATT  
75 X 60 / 3" X 24" K24/P

CARACTERÍSTICAS TÉCNICAS · TECHNICAL CHARACTERISTICS · CARACTÉRISTIQUES TECHNIQUES · TECHNISCHE EIGENSCHAFTEN

- P** PORCELÁNICO/PORCELAIN TILES  
GRÈS CERÁME / FEINSTEINZEUG
- R** RECTIFICADO/RECTIFIED  
RECTIFIÉ/KALIBRIERT

- V2** VARIACION LEVE/SLIGHT VARIATION  
LÉGERÉ VARIATION /LEICHT FARBSPIEL
- H** ESPESOR/THICKNESS/ÉPAISSEUR/EMPFOHLENE FUGENBREITE:  
60x120 - 10,5 mm/0,4"  
75x75 - 10 mm/0,39"

FORMATO SIZE FORMAT VERPACKUNG	PZS/CAJA TILES/BOX PIÈCES/BOITE STK/BOX	M <sup>2</sup> /CAJA SQM/BOX MÈTRES/BOITE M <sup>2</sup> /BOX	Kg/CAJA Kg/BOX Kg/BOITE Kg/BOX	CAJAS/PALLET BOXES/PALLET BOITES/PALETTE BOX/PALLET	M <sup>2</sup> /PALLET SQM/PALLET MÈTRES/PALETTE M <sup>2</sup> /PALLET	Kg/PALLET Kg/PALLET MÈTRES/PALETTE Kg/PALLET
60X120	2	1.44	35.13	32	46.08	1124
75X75	2	1.11	27.55	42	46.62	1157



# Moonlight

75X75 / 30"X30"



MOONLIGHT WHITE POLISHED RECT.  
75 X 75 / 30" X 30" J15/M

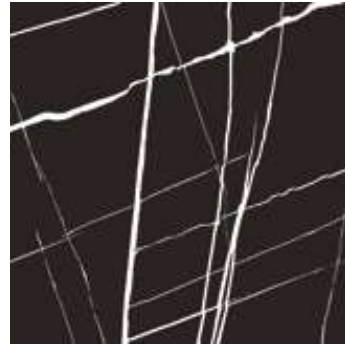

MOONLIGHT BLACK POLISHED RECT.  
75 X 75 / 30" X 30" R77/M

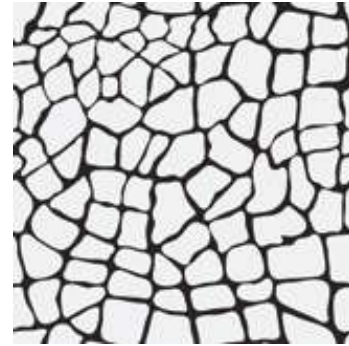

GIRAFFE POLISHED RECT.  
75 X 75 / 30" X 30" N61/M

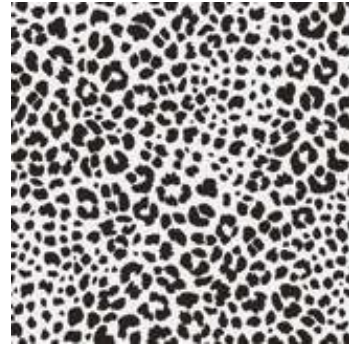

LEOPARD POLISHED RECT.  
75 X 75 / 30" X 30" N61/M



## VARIACIÓN DE DISEÑO · GRAPHIC FACES



75X75 - 18 PIEZAS/18 PIECES/18 PIÈCES

### PIEZAS ESPECIALES · SPECIAL PIECES · PIÈCES SPÉCIALES · FORMTEILE



ROD. MOONLIGHT POL.  
75 X 75 / 3" X 30" K21/P

ROD. MOONLIGHT MATT  
75 X 75 / 3" X 30" K18/P

### CARACTERÍSTICAS TÉCNICAS · TECHNICAL CHARACTERISTICS · CARACTÉRISTIQUES TECHNIQUES · TECHNISCHE EIGENSCHAFTEN

- P** PORCELÁNICO/PORCELAIN TILES  
GRÉS CERÁME/FEINSTEINZEUG
- E** ESMALTE PULIDO/GLAZE POLISHED SHINY  
ÉMAIL POLI BRILLANT
- R** RECTIFICADO/RECTIFIED  
RECTIFIÉ/KALIBRIER
- V2** VARIACION LEVE/SLIGHT VARIATION  
LÉGÈRE VARIATION/LEICHT FARBSPIEL
- H** ESPESOR/THICKNESS/ÉPAISSEUR/EMPFOHLENE FUGENBREITE:  
10mm/0,4"

FORMATO SIZE FORMAT VERPACKUNG	PZS/CAJA TILES/BOX PIÈCES/BOITE STK/BOX	M²/CAJA SQM/BOX MÈTRES/BOITE M²/BOX	Kg/CAJA Kg/BOX Kg/BOITE Kg/BOX	CAJAS/PALLET BOXES/PALLET BOITES/PALETTE BOX/PALLET	M²/PALLET SQM/PALLET MÈTRES/PALETTE M²/PALLET	Kg/PALLET Kg/PALLET MÈTRES/PALETTE Kg/PALLET
75X75	2	1.11	27.04	42	46.62	1136

60,8X60,8 / 24"X24"



AUSTRALIAN CREMA  
60.8 X 60.8 / 24" X 24" R71/M



ROSETON NARON  
60.8 X 60.8 / 24" X 24" K77/P



CENEFA NARON  
7 X 60.8 / 3" X 24" K21/P



TACO NARON  
7 X 7 / 3" X 3" K23/P



### CARACTERÍSTICAS TÉCNICAS · TECHNICAL CHARACTERISTICS · CARACTÉRISTIQUES TECHNIQUES · TECHNISCHE EIGENSCHAFTEN

- P** PORCELÁNICO/PORCELAIN TILES  
GRÉS CERÁME/FEINSTEINZEUG
- B** BRILLO/SHINE  
BRILLANT/GLÄNZEN
- V3** VARIACION MODERADA/MODERATE VARIATION  
MODÉRÉE VARIATION/MITTLERES FARBSPIEL
- H** ESPESOR/THICKNESS/ÉPAISSEUR/EMPFOHLENE FUGENBREITE:  
60,8X60,8 - 9,5mm/0,37"

FORMATO SIZE FORMAT VERPACKUNG	PZS/CAJA TILES/BOX PIÈCES/BOITE STK/BOX	M²/CAJA SQM/BOX MÈTRES/BOITE M²/BOX	Kg/CAJA Kg/BOX Kg/BOITE Kg/BOX	CAJAS/PALLET BOXES/PALLET BOITES/PALETTE BOX/PALLET	M²/PALLET SQM/PALLET MÈTRES/PALETTE M²/PALLET	Kg/PALLET Kg/PALLET MÈTRES/PALETTE Kg/PALLET
60,8X60,8	4	1.48	32.77	30	44.40	983



# Baltimore

31,6X90 / 12.5"X36"

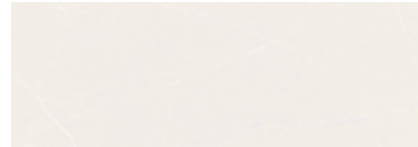

BALTIMORE BONE RECT.  
31.6 X 90 / 12.5" X 36" **R11/M**



BALTIMORE FUMO RECT.  
31.6 X 90 / 12.5" X 36" **R11/M**



BALTIMORE TORTORA RECT.  
31.6 X 90 / 12.5" X 36" **R11/M**



BALTIMORE MARRONE RECT.  
31.6 X 90 / 12.5" X 36" **R11/M**

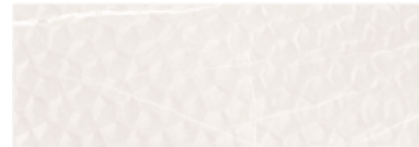

HOUSTON BONE RECT.  
31.6 X 90 / 12.5" X 36" **N53/M**



HOUSTON FUMO RECT.  
31.6 X 90 / 12.5" X 36" **N53/M**



HOUSTON TORTORA RECT.  
31.6 X 90 / 12.5" X 36" **N53/M**



HOUSTON MARRONE RECT.  
31.6 X 90 / 12.5" X 36" **N53/M**



## CARACTERÍSTICAS TÉCNICAS · TECHNICAL CHARACTERISTICS · CARACTÉRISTIQUES TECHNIQUES · TECHNISCHE EIGENSCHAFTEN

- PB** PASTA BLANCA/WHITE BODY  
PÂTE BLANCHE/WEISSSCHERBIG
- V3** RECTIFICADO/RECTIFIED  
RECTIFIÉ/KALIBRIERT
- M** REVESTIMIENTO/WALL TILE  
FAÏENCE/WANDFLIESEN
- V3** VARIACION MODERADA/MODERATE VARIATION  
MODÉRÉE VARIATION/MITTLERES FARBSPIEL
- M** MATE/MATT  
MAT/MATT
- V3** ESPESOR/THICKNESS/ÉPAISSEUR/EMPFOLLENE FUGENBREITE:  
31,6X90 - 9,8mm/0,38"

FORMATO SIZE FORMAT VERPACKUNG	PZS/CAJA TILES/BOX PIÈCES/BOITE STK/BOX	M²/CAJA SQM/BOX MÈTRES/BOITE M²/BOX	Kg/CAJA Kg/BOX Kg/BOITE Kg/BOX	CAJAS/PALLET BOXES/PALLET BOITES/PALETTE BOX/PALLET	M²/PALLET SQM/PALLET MÈTRES/PALETTE M²/PALLET	Kg/PALLET Kg/PALLET Kg/PALETTE Kg/PALLET
31,6X90	4	1.14	20.50	48	54.60	984

75X75 / 30"X30"



**M** FASTINATION FUMO MATT RECT.  
75 X 75 / 30" X 30" **P93/M**



**M** FASTINATION TORTORA MATT RECT.  
75 X 75 / 30" X 30" **P93/M**



**M** FASTINATION MARRONE MATT RECT.  
75 X 75 / 30" X 30" **P93/M**



**E** FASTINATION BONE POLISHED RECT.  
75 X 75 / 30" X 30" **J15/M**

**E** FASTINATION FUMO POLISHED RECT.  
75 X 75 / 30" X 30" **J15/M**

**E** FASTINATION TORTORA POLISHED RECT.  
75 X 75 / 30" X 30" **J15/M**

**E** FASTINATION MARRONE POLISHED RECT.  
75 X 75 / 30" X 30" **J15/M**



FASTINATION BONE POL. RECT. 75X75.

## PIEZAS ESPECIALES · SPECIAL PIECES · PIÈCES SPÉCIALES · FORMTEILE

- ROD. FASTINATION POL.  
75 X 75 / 3" X 30" **K21/P**
- ROD. FASTINATION MATT  
75 X 75 / 3" X 30" **K18/P**

## CARACTERÍSTICAS TÉCNICAS · TECHNICAL CHARACTERISTICS · CARACTÉRISTIQUES TECHNIQUES · TECHNISCHE EIGENSCHAFTEN

- P** PORCELÁNICO/PORCELAIN TILES  
GRÈS CERÂME/FEINSTEINZEUG
- V3** VARIACION MODERADA/MODERATE VARIATION  
MODÉRÉE VARIATION/MITTLERES FARBSPIEL
- V3** RECTIFICADO/RECTIFIED  
RECTIFIÉ/KALIBRIERT
- V3** ESPESOR/THICKNESS/ÉPAISSEUR/EMPFOLLENE FUGENBREITE:  
75X75 - 10mm/0,4"

FORMATO SIZE FORMAT VERPACKUNG	PZS/CAJA TILES/BOX PIÈCES/BOITE STK/BOX	M²/CAJA SQM/BOX MÈTRES/BOITE M²/BOX	Kg/CAJA Kg/BOX Kg/BOITE Kg/BOX	CAJAS/PALLET BOXES/PALLET BOITES/PALETTE BOX/PALLET	M²/PALLET SQM/PALLET MÈTRES/PALETTE M²/PALLET	Kg/PALLET Kg/PALLET Kg/PALETTE Kg/PALLET
75X75	2	1.11	27.10	42	46.62	1138





GIO NATURAL RECT.  
31.6 X 90 / 12.5" X 36" **R11/M**



BOISERIE GIO NATURAL RECT.  
31.6 X 90 / 12.5" X 36" **N53/M**



OXANA NATURAL RECT.  
31.6 X 90 / 12.5" X 36" **N53/M**



GABO NATURAL RECT.  
31.6 X 90 / 12.5" X 36" **N53/M**



**P** **E** GIO NATURAL POLISHED RECT.  
75 X 75 / 30" X 30" **J15/M**

**P** **M** GIO NATURAL MATT RECT.  
75 X 75 / 30" X 30" **P93/M**

MOLDURA GIO NATURAL  
3 X 31.6 / 1.2" X 12.5" **K17/P**



CENEFA GIO NATURAL  
8 X 31.6 / 3" X 12.5" **K08/P**



ZOCALO GIO NATURAL  
15 X 31.6 / 6" X 12.5" **K16/P**



PIEZAS ESPECIALES · SPECIAL PIECES · PIÈCES SPÉCIALES · FORMTEILE

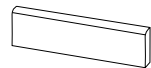

ROD. GIO POL.  
75 X 75 / 3" X 30" **K21/P**

ROD. GIO MATT  
75 X 75 / 3" X 30" **K18/P**

CARACTERÍSTICAS TÉCNICAS · TECHNICAL CHARACTERISTICS · CARACTÉRISTIQUES TECHNIQUES · TECHNISCHE EIGENSCHAFTEN

**PB** PASTA BLANCA/WHITE BODY  
PÂTE BLANCHE/WEISSCHERBIG

**R** REVESTIMIENTO/WALL TILE  
FAÏENCE/WANDFLIESEN

**\*B** BRILLO/SHINE  
BRILLANT/GLÄNZEN

**R** RECTIFICADO/RECTIFIED  
RECTIFIÉ/KALIBRIERT

**V3** VARIACION MODERADA/MODERATE VARIATION  
MODÉRÉE VARIATION/MITTLERES FARBSPIEL

**R** ESPESOR/THICKNESS/ÉPAISSEUR/EMPFOHLENE FUGENBREITE:  
31,6X90 - 9,8mm/0,38"  
75X75 - 10mm/0,4"

FORMATO SIZE FORMAT VERPACKUNG	PZS/CAJA TILES/BOX PIÈCES/BOITE STK/BOX	M <sup>2</sup> /CAJA SQM/BOX MÈTRES/BOITE M <sup>2</sup> /BOX	Kg/CAJA Kg/BOX Kg/BOITE Kg/BOX	CAJAS/PALLET BOXES/PALLET BOITES/PALLETTE BOX/PALLET	M <sup>2</sup> /PALLET SQM/PALLET MÈTRES/PALLETTE M <sup>2</sup> /PALLET	Kg/PALLET Kg/PALLET MÈTRES/PALLETTE Kg/PALLET
75X75	2	1.11	27.14	42	46.62	1140
31,6X90	4	1.14	18.81	48	54.60	903



ERKINA PEARL  
25 X 70 / 10" X 27.5" **N20/M**



LIONS PEARL  
25 X 70 / 10" X 27.5" **R09/M**



ERKINA ESSENTIAL GRAY  
25 X 70 / 10" X 27.5" **N20/M**



LIONS ESSENTIAL GRAY  
25 X 70 / 10" X 27.5" **R09/M**



**R** ERKINA PEARL  
45 X 45 / 18" X 18" **N11/M**

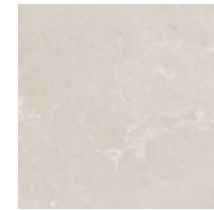

**R** ERKINA ESSENTIAL GRAY  
45 X 45 / 18" X 18" **N11/M**



CARACTERÍSTICAS TÉCNICAS · TECHNICAL CHARACTERISTICS · CARACTÉRISTIQUES TECHNIQUES · TECHNISCHE EIGENSCHAFTEN

**PR** PASTA ROJA/RED BODY  
PÂTE ROUGE/ROTSCHERBIG

**R** REVESTIMIENTO/WALL TILE  
FAÏENCE/WANDFLIESEN

**\*B** BRILLO/SHINE  
BRILLANT/GLÄNZEN

**V3** VARIACION MODERADA/MODERATE VARIATION  
MODÉRÉE VARIATION/MITTLERES FARBSPIEL

**R** ESPESOR/THICKNESS/ÉPAISSEUR/EMPFOHLENE FUGENBREITE:  
25X70 - 8,5mm/0,33"  
45X45 - 8,5mm/0,33"

FORMATO SIZE FORMAT VERPACKUNG	PZS/CAJA TILES/BOX PIÈCES/BOITE STK/BOX	M <sup>2</sup> /CAJA SQM/BOX MÈTRES/BOITE M <sup>2</sup> /BOX	Kg/CAJA Kg/BOX Kg/BOITE Kg/BOX	CAJAS/PALLET BOXES/PALLET BOITES/PALLETTE BOX/PALLET	M <sup>2</sup> /PALLET SQM/PALLET MÈTRES/PALLETTE M <sup>2</sup> /PALLET	Kg/PALLET Kg/PALLET MÈTRES/PALLETTE Kg/PALLET
45X45	7	1.42	24.69	52	73.84	1284
25X70	9	1.58	24.55	64	101.12	1571

ERKINA ESSENTIAL GRAY 25X70. LIONS ESSENTIAL GRAY 25 X 70. ERKINA ESSENTIAL GRAY 45X45.



# Jordan

45X45 - 25X50 / 18"X18" - 10"X20"



JORDAN BEIGE  
25 X 50 / 10" X 20" R01/M



JORDAN NATURAL  
25 X 50 / 10" X 20" R01/M



DECOR MITO/ JORDAN NATURAL  
25 X 50 / 10" X 20" K12/P

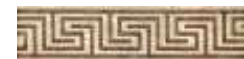

CENEFA JORDAN BEIGE  
12 X 50 / 5" X 20" K61/P



CENEFA JORDAN NATURAL  
12 X 50 / 5" X 20" K61/P



DECOR CARTAGO/ JORDAN BEIGE  
25 X 50 / 10" X 20" K12/P



DECOR KAREM  
25 X 50 / 10" X 20" K13/P



MOLDURA JORDAN BEIGE  
2 X 50 / 0.8" X 20" K28/P



MOLDURA JORDAN NATURAL  
2 X 50 / 0.8" X 20" K28/P



JORDAN BEIGE  
45 X 45 / 18" X 18" N11/M



JORDAN NATURAL  
45 X 45 / 18" X 18" N11/M



TACO VIVENDI/ JORDAN  
22 X 22 / 9" X 9" K12/P



CENEFA VIVENDI/ JORDAN  
22 X 45 / 9" X 18" K12/P



JORDAN BEIGE 25X50...JORDAN NATURAL 45X45...CENEFA VIVENDI/JORDAN 22X45...TACO VIVENDI/JORDAN 22X22

## CARACTERÍSTICAS TÉCNICAS · TECHNICAL CHARACTERISTICS · CARACTÉRISTIQUES TECHNIQUES · TECHNISCHE EIGENSCHAFTEN

- PR** PASTA ROJA/ RED BODY / PÂTE ROUGE/ ROTSCHERBIG
- B** BRILLO/ SHINE / BRILLANT/ GLÄNZEN
- V3** REVESTIMIENTO/ WALL TILE / FAÏENCE/ WANDFLIESEN
- V3** VARIACION MODERADA/ MODERATE VARIATION / MODÉRÉE VARIATION/ MITTLERES FARBSPIEL
- H** ESPESOR/ THICKNESS/ ÉPAISSEUR/ EMPFOHLENE FUGENBREITE: 25X50 - 8,5mm/0,33" / 45X45 - 8,5mm/0,33"

FORMATO SIZE / FORMAT VERPACKUNG	PZS/CAJA TILES/BOX / PIÈCES/BOITE STK/BOX	M²/CAJA SQM/BOX / MÈTRES/BOITE M²/BOX	Kg/CAJA Kg/BOX / Kg/BOITE Kg/BOX	CAJAS/PALLET BOXES/PALLET / BOITES/PALLETTE BOX/PALLET	M²/PALLET SQM/PALLET / MÈTRES/PALLETTE M²/PALLET	Kg/PALLET Kg/PALLET / MÈTRES/PALLETTE Kg/PALLET
45X45	7	1.42	24.62	52	73.84	1280
25X50	14	1.75	25.13	48	84.00	1206

60X60 - 25X75 / 24"X24" - 10"X30"



REX PEARL SHINE  
25 X 75 / 10" X 30" P57/M



FIGURE PEARL SHINE  
25 X 75 / 10" X 30" P58/M



BOISERIE REX PEARL SHINE  
25 X 75 / 10" X 30" P58/M



REX CREAM SHINE  
25 X 75 / 10" X 30" P57/M



FIGURE CREAM SHINE  
25 X 75 / 10" X 30" P58/M



BOISERIE REX CREAM SHINE  
25 X 75 / 10" X 30" P58/M



DECOR SET(2) REX PEARL  
25 X 75 / 10" X 30" K71/P



CENEFA REX PEARL  
10 X 25 / 4" X 10" K33/P



DECOR SET(2) REX CREAM  
25 X 75 / 10" X 30" K53/P



CENEFA REX CREAM  
10 X 25 / 4" X 10" K33/P



CENEFA COLISEUM SILVER  
8 X 75 / 3" X 30" K58/P



CENEFA COLISEUM SILVER  
8 X 25 / 3" X 10" K46/P



CENEFA COLISEUM GOLD  
8 X 75 / 3" X 30" K58/P



CENEFA COLISEUM GOLD  
8 X 25 / 3" X 10" K46/P



REX PEARL  
60 X 60 / 24" X 24" J27/M

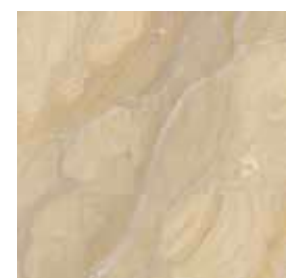

REX CREAM  
60 X 60 / 24" X 24" J27/M



ROSETÓN NOOR PEARL  
60 X 60 / 24" X 24" K77/P



ROSETÓN NOOR CREAM  
60 X 60 / 24" X 24" K77/P



## CARACTERÍSTICAS TÉCNICAS · TECHNICAL CHARACTERISTICS · CARACTÉRISTIQUES TECHNIQUES · TECHNISCHE EIGENSCHAFTEN

- PB** PASTA BLANCA/ WHITE BODY / PÂTE BLANCHE/ WEISSCHERBIG
- B** BRILLO/ SHINE / BRILLANT/ GLÄNZEN
- V2** REVESTIMIENTO/ WALL TILE / FAÏENCE/ WANDFLIESEN
- V2** VARIACION LEVE/ SLIGHT VARIATION / LÉGERÉ VARIATION/ LEICHT FARBSPIEL
- H** ESPESOR/ THICKNESS/ ÉPAISSEUR/ EMPFOHLENE FUGENBREITE: 25X75 - 8,7mm/0,34" / 60X60 - 9mm/0,35"

FORMATO SIZE / FORMAT VERPACKUNG	PZS/CAJA TILES/BOX / PIÈCES/BOITE STK/BOX	M²/CAJA SQM/BOX / MÈTRES/BOITE M²/BOX	Kg/CAJA Kg/BOX / Kg/BOITE Kg/BOX	CAJAS/PALLET BOXES/PALLET / BOITES/PALLETTE BOX/PALLET	M²/PALLET SQM/PALLET / MÈTRES/PALLETTE M²/PALLET	Kg/PALLET Kg/PALLET / MÈTRES/PALLETTE Kg/PALLET
60X60	3	1.08	22.50	48	51.84	1080
25X75	7	1.31	21.33	48	62.88	1024



# Silver Pearl

60X60 - 25X75 / 24"X24" - 10"X30"



SILVER PEARL MATT  
25 X 75 / 10" X 30" P57/M

TUNDRA PEARL MATT  
25 X 75 / 10" X 30" P58/M

CENEFA EMILIA PEARL  
9 X 25 / 3.5" X 10" K46/P

MOLDURA ROYALE PEARL  
5 X 25 / 2" X 10" K26/P

CENEFA ROYALE PEARL  
10 X 25 / 4" X 10" K87/P

DECOR SET(2) CALATHEA PEARL  
25 X 75 / 10" X 30" K71/P

SILVER PEARL MATT  
60 X 60 / 24" X 24" J27/M

CENEFA GHADA SILVER MATT  
8 X 75 / 3" X 30" K58/P

ZOCALO ROYALE PEARL  
20 X 25 / 8" X 10" K33/P

CENEFA GHADA SILVER MATT  
8 X 25 / 3" X 10" K46/P



## CARACTERÍSTICAS TÉCNICAS · TECHNICAL CHARACTERISTICS · CARACTÉRISTIQUES TECHNIQUES · TECHNISCHE EIGENSCHAFTEN

**PB** PASTA BLANCA/WHITE BODY  
PÂTE BLANCHE/WEISSSCHERBIG

**R** REVESTIMIENTO/WALL TILE  
FAÏENCE/WANDFLIESEN

**M** MATE/MATT  
MAT/MATT

**V2** VARIACION LEVE/SLIGHT VARIATION  
LÉGERÉ VARIATION/LEICHT FARBSPIEL

**H** ESPESOR/THICKNESS/ÉPAISSEUR/EMPFOHLENE FUGENBREITE:  
25X75 - 8,7mm/0,34"  
60X60 - 9mm/0,35"

FORMATO SIZE FORMAT VERPACKUNG	PZS/CAJA TILES/BOX PIÈCES/BOITE STK/BOX	M <sup>2</sup> /CAJA SQM/BOX MÈTRES/BOITE M <sup>2</sup> /BOX	Kg/CAJA Kg/BOX Kg/BOITE Kg/BOX	CAJAS/PALLET BOXES/PALLET BOITES/PALETTE BOX/PALLET	M <sup>2</sup> /PALLET SQM/PALLET MÈTRES/PALETTE M <sup>2</sup> /PALLET	Kg/PALLET Kg/PALLET MÈTRES/PALETTE Kg/PALLET
60X60	3	1.08	22.50	48	51.84	1080
25X75	7	1.31	19.04	48	62.88	914

60X60 - 25X75 / 24"X24" - 10"X30"



STATUARY MATT  
25 X 75 / 10" X 30" P57/M

POMPEYA MATT  
25 X 75 / 10" X 30" P58/M

STATUARY SHINE  
25 X 75 / 10" X 30" P57/M

TROYA SHINE  
25 X 75 / 10" X 30" P58/M

DECOR STATUARY SHINE  
25 X 75 / 10" X 30" K52/P

DECOR KIRVI SILVER SHINE  
25 X 75 / 10" X 30" K71/P



DECOR SET(3) ARECA MATT  
25 X 75 / 10" X 30" K71/P

MOLDURA STATUARY MATT  
5 X 25 / 2" X 10" K26/P

CENEFA STATUARY MATT  
10 X 25 / 4" X 10" K87/P

ZÓCALO STATUARY MATT  
20 X 25 / 8"X10" K33/P

CENEFA SYROS MATT  
10 X 25 / 4" X 10" K35/P

CENEFA DYE MATT  
9 X 25 / 3.5" X 10" K46/P

CENEFA RAISSA SILVER MATT  
8 X 25 / 3" X 10" K46/P

CENEFA RAISSA SILVER MATT  
8 X 75 / 3" X 30" K58/P

CENEFA MILOS SHINE  
10 X 25 / 4" X 10" K35/P

CENEFA DYE SHINE  
9 X 25 / 3.5" X 10" K46/P

CENEFA OLAYA SILVER SHINE  
8 X 25 / 3" X 10" K46/P

CENEFA OLAYA SILVER SHINE  
8 X 75 / 3" X 30" K58/P



STATUARY MATT  
60 X 60 / 24" X 24" J27/M



STATUARY SHINE  
60 X 60 / 24" X 24" J27/M



ROSETÓN SELIMA SHINE  
60 X 60 / 24" X 24" K77/P



## CARACTERÍSTICAS TÉCNICAS · TECHNICAL CHARACTERISTICS · CARACTÉRISTIQUES TECHNIQUES · TECHNISCHE EIGENSCHAFTEN

**PB** PASTA BLANCA/WHITE BODY  
PÂTE BLANCHE/WEISSSCHERBIG

**R** REVESTIMIENTO/WALL TILE  
FAÏENCE/WANDFLIESEN

**V2** VARIACION LEVE/SLIGHT VARIATION  
LÉGERÉ VARIATION/LEICHT FARBSPIEL

**H** ESPESOR/THICKNESS/ÉPAISSEUR/EMPFOHLENE FUGENBREITE:  
25X75 - 8,7mm/0,34"  
60X60 - 9mm/0,35"

FORMATO SIZE FORMAT VERPACKUNG	PZS/CAJA TILES/BOX PIÈCES/BOITE STK/BOX	M <sup>2</sup> /CAJA SQM/BOX MÈTRES/BOITE M <sup>2</sup> /BOX	Kg/CAJA Kg/BOX Kg/BOITE Kg/BOX	CAJAS/PALLET BOXES/PALLET BOITES/PALETTE BOX/PALLET	M <sup>2</sup> /PALLET SQM/PALLET MÈTRES/PALETTE M <sup>2</sup> /PALLET	Kg/PALLET Kg/PALLET MÈTRES/PALETTE Kg/PALLET
60X60	3	1.08	22.50	48	51.84	1080
25X75	7	1.31	21.19	48	62.88	1017





**B** TRAVERTINO SILVER SHINE  
25 X 75 / 10" X 30" P57/M

**B** SIENA SILVER SHINE  
25 X 75 / 10" X 30" P58/M

**B** BOISERIE TRAVERTINO SILVER SHINE  
25 X 75 / 10" X 30" P58/M

DECOR ANISA SHINE SILVER  
25 X 75 / 10" X 30" K71/P

DECOR SET(2) SIENA SILVER SHINE  
25 X 75 / 10" X 30" K71/P

CENEFA DALILA SILVER SHINE  
8 X 25 / 3" X 10" K46/P

CENEFA SIENA SILVER SHINE  
10 X 25 / 4" X 10" K33/P

CENEFA SABBA SILVER SHINE  
8 X 75 / 3" X 30" K58/P



**B** TRAVERTINO BRESCIA SHINE  
25 X 75 / 10" X 30" P57/M

**B** SIENA BRESCIA SHINE  
25 X 75 / 10" X 30" P58/M

**B** BOISERIE TRAVERTINO BRESCIA SHINE  
25 X 75 / 10" X 30" P58/M

DECOR ANISA SHINE BRESCIA  
25 X 75 / 10" X 30" K58/P

DECOR SET(2) SIENA BRESCIA SHINE  
25 X 75 / 10" X 30" K53/P

CENEFA DALILA GOLD SHINE  
8 X 25 / 3" X 10" K46/P

CENEFA SIENA BRESCIA SHINE  
10 X 25 / 4" X 10" K33/P

CENEFA SABBA GOLD SHINE  
8 X 75 / 3" X 30" K58/P



**M** TRAVERTINO SILVER MATT  
25 X 75 / 10" X 30" P57/M

**M** LEA SILVER MATT  
25 X 75 / 10" X 30" P58/M

ZOCALO TRAVERTINO SILVER MATT  
20 X 25 / 8" X 10" K33/P

DECOR SET(2) TRAVERTINO SILVER MATT  
25 X 75 / 10" X 30" K71/P

CENEFA SABBA SILVER MATT  
8 X 25 / 3" X 10" K46/P

CENEFA DALILA SILVER MATT  
8 X 75 / 3" X 30" K58/P



**M** TRAVERTINO BRESCIA MATT  
25 X 75 / 10" X 30" P57/M

**M** LEA BRESCIA MATT  
25 X 75 / 10" X 30" P58/M

ZOCALO TRAVERTINO BRESCIA MATT  
20 X 25 / 8" X 10" K33/P

DECOR SET(2) TRAVERTINO BRESCIA MATT  
25 X 75 / 10" X 30" K53/P

CENEFA SABBA GOLD MATT  
8 X 25 / 3" X 10" K46/P

CENEFA DALILA GOLD MATT  
8 X 75 / 3" X 30" K58/P



CARACTERÍSTICAS TÉCNICAS · TECHNICAL CHARACTERISTICS · CARACTÉRISTIQUES TECHNIQUES · TECHNISCHE EIGENSCHAFTEN

**PB** PASTA BLANCA / WHITE BODY  
PÂTE BLANCHE / WEISSSCHERBIG

**REVESTIMIENTO / WALL TILE  
FAÏENCE / WANDFLIESEN**

**V2** VARIACION LEVE / SLIGHT VARIATION  
LÉGERÉ VARIATION / LEICHT FARBSPIEL

**ESPESOR / THICKNESS / ÉPAISSEUR / EMPFOHLENE FUGENBREITE:**  
25X75 - 8,7mm / 0,34"

FORMATO SIZE FORMAT VERPACKUNG	PZS/CAJA TILES/BOX PIÈCES/BOITE STK/BOX	M²/CAJA SQM/BOX MÈTRES/BOITE M²/BOX	Kg/CAJA Kg/BOX Kg/BOITE Kg/BOX	CAJAS/PALLET BOXES/PALLET BOITES/PALLETTE BOX/PALLET	M²/PALLET SQM/PALLET MÈTRES/PALLETTE M²/PALLET	Kg/PALLET Kg/PALLET MÈTRES/PALLETTE Kg/PALLET
25X75	7	1.31	20.73	48	62.88	995



# Stone

**Our ceramic stone offer takes you on a journey around the world, collecting some of the most interesting, unique, and elegant stones on the planet. These proposals offer a wide spectrum that adjusts to any space.**

Nuestra oferta de piedra cerámica es un viaje por todo el mundo, recogiendo algunas de las piedras más elegantes, interesantes y únicas del planeta. Propuestas que ofrecen un amplio espectro para ajustarse a cualquier espacio.





# 4.Stones

60X120 - 40X120 - 30X60 - 20X120 - 30X120 /  
24"X48" - 16"X48" - 12"X24" - 8"X48" - 12"X48"

4.Stones / Stone  
by Luigi Romanelli.



**M V2** RELIEVO BOURG RECT  
60 X 120 / 24" X 48"

P23/M



**M C2 R10 V2** BOURG RECT  
60 X 120 / 24" X 48"

P20/M



**M C3 R11 V2** ANTI-SLIP BOURG RECT  
60 X 120 / 24" X 48"

P25/M



**V2** BOURG LAP RECT  
60 X 120 / 24" X 48"

P19/M



**M V2** RELIEVO BOURG RECT  
30 X 120 / 12" X 48"

P24/M



**M C3 R11 V2** BOURG RECT\*  
40 X 120 (2CM) / 16" X 48"  
\*Espesor 20mm / thickness 0.8"

P28/M



BOURG RECT 60X120.RELIEVO BOURG RECT 60X120.HARLEQUIN SKY 10X20.





# 4.Stones

60X120 - 40X120 - 30X60 - 20X120 - 30X120/  
24"X48" - 16"X48" - 12"X24" - 8"X48" - 12"X48"

4.Stones / Stone  
by Luigi Romaneli.

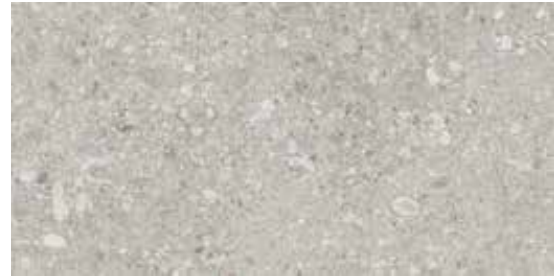

**M C2 R10 V2** CEPPPO RECT  
60 X 120 / 24" X 48"

P20/M

**M C3 R11 V2** ANTI-SLIP CEPPPO RECT  
60 X 120 / 24" X 48"

P25/M

**\* V2** CEPPPO LAP RECT  
60 X 120 / 24" X 48"

P19/M



**M C2 R10 V2** CEPPPO RECT  
30 X 120 / 12" X 48"

P22/M

**\* V2** CEPPPO LAP RECT  
30 X 120 / 12" X 48"

P21/M



**M C2 R10 V2** CEPPPO RECT  
20 X 120 / 8" X 48"

P22/M

**\* V2** CEPPPO LAP RECT  
20 X 120 / 8" X 48"

P21/M



**M C2 R10 V2** CEPPPO RECT  
90 X 90 / 36" X 36" P10/M



**M V2** RELIEVO CEPPPO RECT  
60 X 120 / 24" X 48"

P23/M



**M V2** RELIEVO CEPPPO RECT  
30 X 120 / 12" X 48"

P24/M



**M V2** RELIEVO CEPPPO RECT  
20 X 120 / 8" X 48"

P24/M



ANTI-SLIP CEPPPO RECT 60X120



CEPPPO RECT 20X120, CEPPPO RECT 30X120, CEPPPO RECT 60X120



# 4.Stones

60X120 - 40X120 - 30X60 - 20X120 - 30X120 /  
24"X48" - 16"X48" - 12"X24" - 8"X48" - 12"X48"

4.Stones / Stone  
by Luigi Romanelli.



**M C2 R10 V2** PANAMÁ RECT  
60 X 120 / 24" X 48"

P20/M

**\* V2** PANAMÁ LAP RECT  
60 X 120 / 24" X 48"

P19/M



**M V2** RELIEVO PANAMÁ RECT  
60 X 120 / 24" X 48"

P23/M



**M C2 R10 V2** PANAMÁ RECT  
30 X 120 / 12" X 48"

P22/M

**\* V2** PANAMÁ LAP RECT  
30 X 120 / 12" X 48"

P21/M



**M V2** RELIEVO PANAMÁ RECT  
30 X 120 / 12" X 48"

P24/M



**M C2 R10 V2** PANAMÁ RECT  
20 X 120 / 8" X 48"

P22/M

**\* V2** PANAMÁ LAP RECT  
20 X 120 / 8" X 48"

P21/M



**M V2** RELIEVO PANAMÁ RECT  
20 X 120 / 8" X 48"

P24/M



RELIEVO

LAPATTO

MATT



PANAMÁ RECT 60X120 - RELIEVO PANAMÁ RECT 60X120 - ON VICTORIAN GREEN GLOSS 4,3X24,3



PANAMÁ RECT 30X120 - PANAMÁ RECT 60X120 - RELIEVO PANAMÁ RECT 20X120 - RELIEVO PANAMÁ RECT 60X120.



# 4.Stones

60X120 - 40X120 - 30X60 - 20X120 - 30X120/  
24"X48" - 16"X48" - 12"X24" - 8"X48" - 12"X48"

4.Stones / Stone  
by Luigi Romanelli.

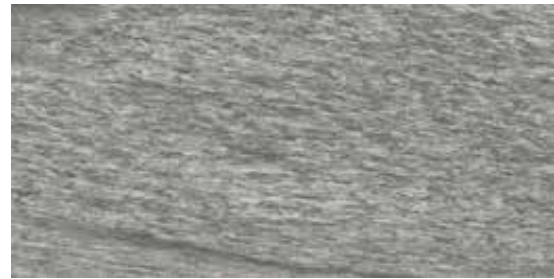

**M C2 R10 V3** VALMALENCO RECT  
60 X 120 / 24" X 48" P20/M

**M C3 R11 V3** ANTI-SLIP VALMALENCO RECT  
60 X 120 / 24" X 48" P25/M

**\* V3** VALMALENCO LAP RECT  
60 X 120 / 24" X 48" P19/M



**M C2 R10 V3** VALMALENCO RECT  
30 X 120 / 12" X 48" P22/M

**\* V3** VALMALENCO LAP RECT  
30 X 120 / 12" X 48" P21/M



**M C2 R10 V3** VALMALENCO RECT  
20 X 120 / 8" X 48" P22/M

**\* V3** VALMALENCO LAP RECT  
20 X 120 / 8" X 48" P21/M



**M C3 R11 V3** VALMALENCO RECT  
40 X 120 (2CM) / 16" X 48" P28/M  
\*Espesor 20mm / thickness 0.8"



**M V3** RELIEVO VALMALENCO RECT  
60 X 120 / 24" X 48" P23/M



**M V3** RELIEVO VALMALENCO RECT  
30 X 120 / 12" X 48" P24/M



**M V3** RELIEVO VALMALENCO RECT  
20 X 120 / 8" X 48" P24/M

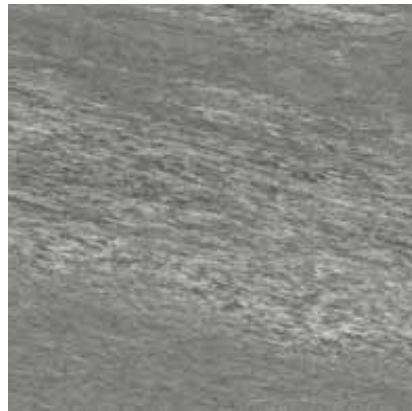

**M C2 R10 V3** VALMALENCO RECT  
90 X 90 / 36" X 36" P10/M



ESPEJORADO / THICKNESS  
ÉPAISSEUR / TERRASSENPLATTEN

20mm  
0,8"

## PIEZAS ESPECIALES · SPECIAL PIECES · PIÈCES SPÉCIALES · FORMTEILE

**C3 R11**

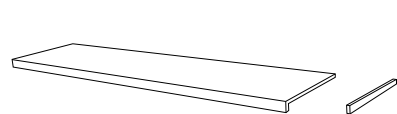

PELDAÑO RECTO ANT. C3 BOURG  
33 X 120 / 13" X 48" K91/P



PELDAÑO RECTO ANT. C3 VALMALENCO  
33 X 120 / 13" X 48" K91/P



**C1** PELDAÑO RECTO C1 BOURG  
33 X 120 / 13" X 48" K91/P

**C1** PELDAÑO RECTO C1 VALMALENCO  
33 X 120 / 13" X 48" K91/P

REMATE RECTO PELD. VALMALENCO  
3.2 X 33 / 1.5" X 13" K36/P

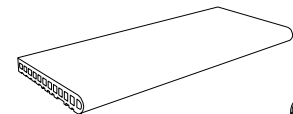

BORDE PISCINA BOURG  
28 X 66.5 / 11" X 26" K94/P

BORDE PISCINA VALMALENCO  
28 X 66.5 / 11" X 26" K94/P

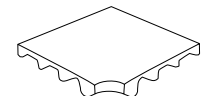

ANGULO PISCINA INT. BOURG  
33 X 33 / 13" X 13" K39/P

ANGULO PISCINA INT. VALMALENCO  
33 X 33 / 13" X 13" K39/P



REF. 232 UÑA BOURG  
4 X 4 / 1.5" X 1.5" K06/P



REF. 222 MEDIA CAÑA BOURG  
4 X 33 / 1.5" X 13" K29/P

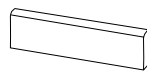

ROD. 4 STONES  
75 X 60 / 3" X 24" K24/P

ROD. 4 STONES LAP  
75 X 60 / 3" X 24" K24/P

ROD. 4 STONES  
75 X 90 / 3" X 36" K14/P



ANTI-SLIP VALMALENCO RECT 60X120 VALMALENCO RECT 40X120 (2CM).



LAPATTO

RELIEVO

MATT

## CARACTERÍSTICAS TÉCNICAS · TECHNICAL CHARACTERISTICS · CARACTÉRISTIQUES TECHNIQUES · TECHNISCHE EIGENSCHAFTEN

**P** PORCELÁNICO / PORCELAIN TILES  
GRÈS CERÁME / FEINSTEINZEUG

**M** MASA COLOREADA / COLORED BODY  
TEINTÉE DANS LA MASSE / DURCHGEFÄRBT

**R** RECTIFICADO / RECTIFIED  
RECTIFIÉ / KALIBRIERT

**R** ESPESOR / THICKNESS / ÉPAISSEUR / EMPFOHLENE FUGENBREITE:  
10mm / 0,39"  
40X120 - 20mm / 0,79"

FORMATO SIZE FORMAT VERPACKUNG	PZS/CAJA TILES/BOX PIÈCES/BOITE STK/BOX	M <sup>2</sup> /CAJA SQM/BOX MÈTRES/BOITE M <sup>2</sup> /BOX	Kg/CAJA Kg/BOX Kg/BOITE Kg/BOX	CAJAS/PALLET BOXES/PALLET BOITES/PALETTE BOX/PALLET	M <sup>2</sup> /PALLET SQM/PALLET MÈTRES/PALETTE M <sup>2</sup> /PALLET	Kg/PALLET Kg/PALLET Kg/PALLETTE Kg/PALLET
60X120	2	1.44	34.54	36	51.84	1244
40X120	1	0.48	22.38	48	23.04	1074
30X120	4	1.44	34.44	36	51.84	1240
20X120	4	0.96	23.08	40	38.40	923
90X90	2	1.62	37.34	24	38.88	896





TERRAZZO WHITE POL. RECT.  
90 X 90 / 36" X 36"

P47/M

TERRAZZO GREY POL. RECT.  
90 X 90 / 36" X 36"

P47/M

TERRAZZO GRAPHITE POL. RECT.  
90 X 90 / 36" X 36"

P47/M



HEXAGON TERRAZZO WHITE MATT  
23 X 26 / 9" X 10" N14/M



HEXAGON TERRAZZO GREY MATT  
23 X 26 / 9" X 10" N14/M



HEXAGON TERRAZZO GRAPHITE MATT  
23 X 26 / 9" X 10" N14/M



FEST WHITE POL. RECT.  
90 X 90 / 36" X 36"

P48/M

PIEZAS ESPECIALES · SPECIAL PIECES · PIÈCES SPÉCIALES · FORMTEILE

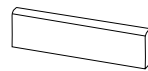

ROD. TERRAZO POL.  
7.5 X 90 / 3" X 36" K14/P

CARACTERÍSTICAS TÉCNICAS · TECHNICAL CHARACTERISTICS · CARACTÉRISTIQUES TECHNIQUES · TECHNISCHE EIGENSCHAFTEN

**P** PORCELÁNICO/PORCELAIN TILES  
GRÈS CERÁME/FEINSTEINZEUG

**H** ESPESOR/THICKNESS/ÉPAISSEUR/EMPFOHLENE FUGENBREITE:  
90X90 - 10,8mm/0,43"  
23X26 - 9mm/0,35"

**V1** ASPECTO UNIFORME/UNIFORM APPEARANCE  
APPARENCE UNIFORME/KEINE FARBSPIEL

FORMATO SIZE FORMAT VERPACKUNG	PZS/CAJA TILES/BOX PIÈCES/BOITE STK/BOX	M <sup>2</sup> /CAJA SQM/BOX MÈTRES/BOITE M <sup>2</sup> /BOX	Kg/CAJA Kg/BOX Kg/BOITE Kg/BOX	CAJAS/PALLET BOXES/PALLET BOITES/PALETTE BOX/PALLET	M <sup>2</sup> /PALLET SQM/PALLET MÈTRES/PALETTE M <sup>2</sup> /PALLET	Kg/PALLET Kg/PALLET MÈTRES/PALETTE Kg/PALLET
90X90	1	0.81	20.35	40	32.26	814
23X26	16	0.75	14.49	80	60.00	1159



TERRAZZO GRAPHITE POL. RECT. 90X90.



FEST WHITE POL. RECT. 90X90.TERRAZZO WHITE POL. RECT. 90X90.





**\*B** ÉPOCA WHITE SILKEN RECT.  
60X60 / 24"X24" J54 / M

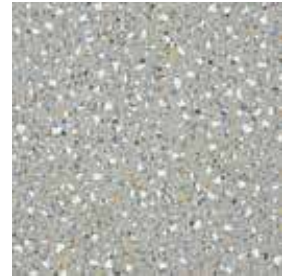

**\*B** ÉPOCA GREY SILKEN RECT.  
60X60 / 24"X24" J54 / M



**\*B** ÉPOCA BONE SILKEN RECT.  
60X60 / 24"X24" J54 / M

**E** ÉPOCA WHITE POL. RECT.  
60X60 / 24"X24" J92 / M

**E** ÉPOCA GREY POL. RECT.  
60X60 / 24"X24" J92 / M

**E** ÉPOCA BONE POL. RECT.  
60X60 / 24"X24" J92 / M



PIEZAS ESPECIALES · SPECIAL PIECES · PIÈCES SPÉCIALES · FORMTEILE

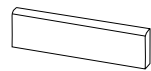

ROD. ÉPOCA POL.  
75 X 60 / 3" X 24" K29/P

ROD. ÉPOCA SILKEN  
75 X 60 / 3" X 24" K24/P

CARACTERÍSTICAS TÉCNICAS · TECHNICAL CHARACTERISTICS  
CARACTÉRISTIQUES TECHNIQUES · TECHNISCHE EIGENSCHAFTEN

**P** PORCELÁNICO/PORCELAIN TILES  
GRÉS CERÁME/FEINSTEINZEUG

**V2** VARIACION LEVE/SLIGHT VARIATION  
LÉGERÉ VARIATION/LEICHT FARBSPIEL

**S** RECTIFICADO/RECTIFIED  
RECTIFIÉ/KALIBRIERT

**T** ESPESOR/THICKNESS/ÉPAISSEUR  
60X60 - 9,7mm/0,38"

FORMATO SIZE FORMAT VERPACKUNG	PZS/CAJA TILES/BOX PIÈCES/BOITE STK/BOX	M <sup>2</sup> /CAJA SQM/BOX MÈTRES/BOITE M <sup>2</sup> /BOX	Kg/CAJA Kg/BOX Kg/BOITE Kg/BOX	CAJAS/PALLET BOXES/PALLET BOITES/PALLETTE BOX/PALLET	M <sup>2</sup> /PALLET SQM/PALLET MÈTRES/PALLETTE M <sup>2</sup> /PALLET	Kg/PALLET Kg/PALLET MÈTRES/PALLETTE Kg/PALLET
60X60	3	1.07	21.93	40	42.91	877



MEMORIES VICTORIAN GREEN 6,5X13. ÉPOCA BONE RECT. 60X60.





BURLINGTON PEARL RECT.  
75X75 / 30"X30" J57 / M

**C3 R11** ANTI-SLIP BURLINGTON PEARL RECT.  
75X75 / 30"X30" J58 / M



BURLINGTON PEARL RECT.  
60X120 / 24"X48" J55 / M

**C3 R11** ANTI-SLIP BURLINGTON PEARL RECT.  
60X120 / 24"X48" J56 / M



BURLINGTON PEARL RECT.  
60X60 / 24"X24" J59 / M



BURLINGTON PEARL RECT.  
30X60 / 12"X24" J27 / M



BURLINGTON GREY RECT.  
75X75 / 30"X30" J57 / M

**C3 R11** ANTI-SLIP BURLINGTON GREY RECT.  
75X75 / 30"X30" J58 / M



BURLINGTON GREY RECT.  
60X120 / 24"X48" J55 / M

**C3 R11** ANTI-SLIP BURLINGTON GREY RECT.  
60X120 / 24"X48" J56 / M



BURLINGTON GREY RECT.  
60X60 / 24"X24" J59 / M

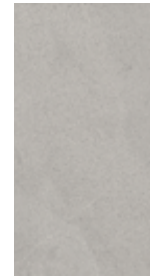

BURLINGTON GREY RECT.  
30X60 / 12"X24" J27 / M



BURLINGTON VOLCANO RECT.  
75X75 / 30"X30" J57 / M

**C3 R11** ANTI-SLIP BURLINGTON VOLCANO RECT.  
75X75 / 30"X30" J58 / M



BURLINGTON VOLCANO RECT.  
60X120 / 24"X48" J55 / M

**C3 R11** ANTI-SLIP BURLINGTON VOLCANO RECT.  
60X120 / 24"X48" J56 / M



BURLINGTON VOLCANO RECT.  
60X60 / 24"X24" J59 / M



BURLINGTON VOLCANO RECT.  
30X60 / 12"X24" J27 / M



BURLINGTON IVORY RECT.  
75X75 / 30"X30" J57 / M

**C3 R11** ANTI-SLIP BURLINGTON IVORY RECT.  
75X75 / 30"X30" J58 / M



BURLINGTON IVORY RECT.  
60X120 / 24"X48" J55 / M

**C3 R11** ANTI-SLIP BURLINGTON IVORY RECT.  
60X120 / 24"X48" J56 / M



BURLINGTON IVORY RECT.  
60X60 / 24"X24" J59 / M

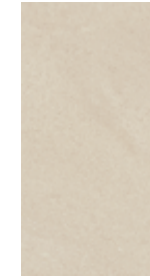

BURLINGTON IVORY RECT.  
30X60 / 12"X24" J27 / M



BURLINGTON TAUPE RECT.  
75X75 / 30"X30" J57 / M

**C3 R11** ANTI-SLIP BURLINGTON TAUPE RECT.  
75X75 / 30"X30" J58 / M



BURLINGTON TAUPE RECT.  
60X120 / 24"X48" J55 / M

**C3 R11** ANTI-SLIP BURLINGTON TAUPE RECT.  
60X120 / 24"X48" J56 / M



BURLINGTON TAUPE RECT.  
60X60 / 24"X24" J59 / M



BURLINGTON TAUPE RECT.  
30X60 / 12"X24" J27 / M

## PIEZAS ESPECIALES · SPECIAL PIECES



DISPONIBLE EN / AVAILABLE IN: TODOS LOS COLORES/ALL COLORS

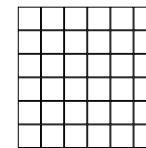

MOSAICO BURLINGTON  
30X30 (5X5) / 12"X12" (2"X2") K01 / P

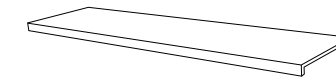

**C3 R11** PELDAÑO RECTO ANT. C3 BURLINGTON  
33X120 / 13"X48" K91 / P

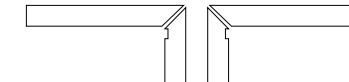

ZANQUIN RECTO DCHA. BURLINGTON  
10 X 60 / 4" X 24" K09 / P



ZANQUIN RECTO IZQ. BURLINGTON  
10 X 60 / 4" X 24" K09 / P



ROD. BURLINGTON  
75 X 60 / 3" X 24" K24 / P

ROD. BURLINGTON  
75 X 75 / 3" X 30" K18 / P

## CARACTERÍSTICAS TÉCNICAS · TECHNICAL CHARACTERISTICS · CARACTÉRISTIQUES TECHNIQUES · TECHNISCHE EIGENSCHAFTEN

<b>P</b> PORCELÁNICO/PORCELAIN TILES GRÉS CERÁME/FEINSTEINZEUG	<b>M</b> MATE/MATT MAT/MATT	<b>C2</b> CLASE 2/CLASS 2/CLASSE 2
<b>R</b> RECTIFICADO/RECTIFIED RECTIFIÉ/KALIBRIERT	<b>V2</b> VARIACION LEVE/SLIGHT VARIATION LÉGERÉ VARIATION/LEICHT FARBSPIEL	<b>R10</b>
<b>M</b> MASA COLOREADA/COLORED BODY TEINTÉE DANS LA MASSE/DURCHGEFÄRBT	<b>H</b> ESPESOR/THICKNESS/ÉPAISSEUR/EMPFOHLENE FUGENBREITE: 11mm/0,43"	

FORMATO SIZE FORMAT VERPACKUNG	PZS/CAJA TILES/BOX PIÈCES/BOITE STK/BOX	M²/CAJA SQM/BOX MÈTRES/BOITE M²/BOX	Kg/CAJA Kg/BOX Kg/BOITE Kg/BOX	CAJAS/PALLET BOXES/PALLET BOITES/PALETTE BOX/PALLET	M²/PALLET SQM/PALLET MÈTRES/PALETTE M²/PALLET	Kg/PALLET Kg/PALLET MÈTRES/PALETTE Kg/PALLET
75X75	2	1.13	25.50	45	50.63	1147
60X120	2	1.44	35.50	30	43.20	1065
60X60	3	1.08	24.42	40	43.20	977
30X60	8	1.44	31.2	40	57.60	1248





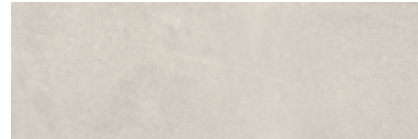

BURLINGTON PEARL RECT.  
30X90 / 12"X36" J61/M



BURLINGTON GREY RECT.  
30X90 / 12"X36" J61/M

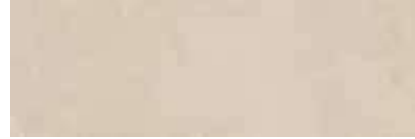

BURLINGTON IVORY RECT.  
30X90 / 12"X36" J61/M



EDEN PEARL RECT.  
30X90 / 12"X36" J62/M



EDEN GREY RECT.  
30X90 / 12"X36" J62/M



EDEN IVORY RECT.  
30X90 / 12"X36" J62/M



DECOR BURLINGTON PEARL  
30X90 / 12"X36" K78/P



DECOR BURLINGTON GREY  
30X90 / 12"X36" K78/P



DECOR BURLINGTON IVORY  
30X90 / 12"X36" K78/P



DECOR DURHAM I PEARL  
30X90 / 12"X36" K39/P



DECOR DURHAM I IVORY  
30X90 / 12"X36" K39/P



DECOR DURHAM II PEARL  
30X90 / 12"X36" K39/P



DECOR DURHAM II IVORY  
30X90 / 12"X36" K39/P



DECOR DURHAM III PEARL  
30X90 / 12"X36" K39/P



DECOR DURHAM III IVORY  
30X90 / 12"X36" K39/P



CUMBRIAN VOLCANO RECT.  
30X90 / 12"X36" J62/M



CUMBRIAN TAUPE RECT.  
30X90 / 12"X36" J62/M

\* Pavimentos Recomendados / Recommended Floor Tiles : Burlington Volcano - Triana Caoba

\* Pavimentos Recomendados / Recommended Floor Tiles : Burlington Taupe - Triana Desierto

CARACTERÍSTICAS TÉCNICAS · TECHNICAL CHARACTERISTICS · CARACTÉRISTIQUES TECHNIQUES · TECHNISCHE EIGENSCHAFTEN

- PB** PASTA BLANCA / WHITE BODY  
PÂTE BLANCHE / WEISSSCHERBIG
- V** RECTIFICADO / RECTIFIED  
RECTIFIÉ / KALIBRIERT
- V2** REVESTIMIENTO / WALL TILE  
FAÏENCE / WANDFLIESEN
- V2** VARIACION LEVE / SLIGHT VARIATION  
LÉGERE VARIATION / LEICHT FARBSPIEL
- M** MATE / MATT  
MAT / MATT
- H** ESPESOR / THICKNESS / ÉPAISSEUR / EMPFOHLENE FUGENBREITE:  
10mm / 0,4"

FORMATO SIZE FORMAT VERPACKUNG	PZS/CAJA TILES/BOX PIÈCES/BOITE STK/BOX	M <sup>2</sup> /CAJA SQM/BOX MÈTRES/BOITE M <sup>2</sup> /BOX	Kg/CAJA Kg/BOX Kg/BOITE Kg/BOX	CAJAS/PALLET BOXES/PALLET BOITES/PALETTE BOX/PALLET	M <sup>2</sup> /PALLET SQM/PALLET MÈTRES/PALETTE M <sup>2</sup> /PALLET	Kg/PALLET Kg/PALLET MÈTRES/PALETTE Kg/PALLET
30X90	5	1.35	21.15	63	85.05	1332



BURLINGTON GREY RECT. 60X120. BURLINGTON GREY RECT. 60X60. DOWNTOWN PEARL 11,5X11,5. GLEAM PEARL 11,5X11,5. DOWNTOWN PEARL 11,5X23,2. DOWNTOWN 5,7X23,2







OXFORD PURE C1  
33 X 66.5 / 13" X 26" R48/M



OXFORD ASHEN C1  
33 X 66.5 / 13" X 26" R48/M



OXFORD NEUTRAL C1  
33 X 66.5 / 13" X 26" R48/M



OXFORD SLATE C1  
33 X 66.5 / 13" X 26" R48/M

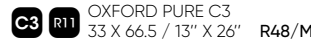

OXFORD PURE C3  
33 X 66.5 / 13" X 26" R48/M

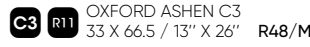

OXFORD ASHEN C3  
33 X 66.5 / 13" X 26" R48/M



OXFORD NEUTRAL C3  
33 X 66.5 / 13" X 26" R48/M

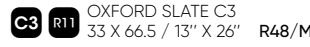

OXFORD SLATE C3  
33 X 66.5 / 13" X 26" R48/M



OXFORD NEUTRAL C3 33X66,5, REJILLA OXFORD NEUTRAL 24,5X24,5, BORDE DESBORDANTE OXFORD NEUTRAL 28X66,5



BORDE PISCINA OXFORD



BORDE DESBORDANTE OXFORD



PELDAÑO RECTO OXFORD



REJILLA OXFORD

PIEZAS ESPECIALES · SPECIAL PIECES · PIÈCES SPÉCIALES · FORMTEILE



DISPONIBLE EN TODOS LOS COLORES/AVAILABLE IN ALL COLORS/DISPONIBLE DANS TOUTES LES COULEURS/IN ALLEN FARBEN VERFÜGBAR

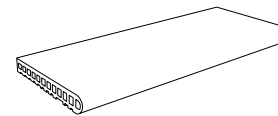

BORDE PISCINA OXFORD  
28 X 66.5 / 11" X 26" K94/P

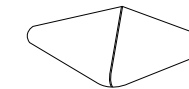

ANGULO PISCINA INGLETADO EXT. OXFORD  
28 X 28 / 11" X 11" K39/P

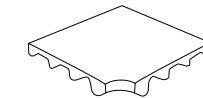

ANGULO PISCINA INT. OXFORD  
33 X 33 / 13" X 13" K39/P

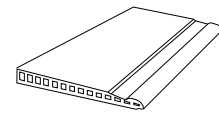

BORDE DESBORDANTE OXFORD  
28 X 66.5 / 11" X 26" K94/P

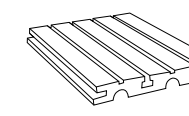

REJILLA OXFORD  
24.5 X 24.5 / 9.4" X 9.4" K57/P

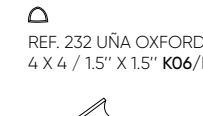

REF. 232 UÑA OXFORD  
4 X 4 / 1.5" X 1.5" K06/P

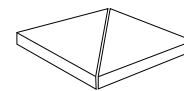

CARTABON RECTO INGLETADO OXFORD  
33 X 33 / 13" X 13" K78/P

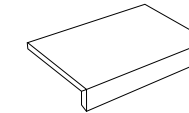

PELDAÑO RECTO OXFORD C3  
33 X 33 / 13" X 13" K86/P



ZANQUIN RECTO OXFORD DCHO. ZANQUIN RECTO OXFORD IZQ.  
41 X 17.5 / 16" X 7" K02/P 41 X 17.5 / 16" X 7" K02/P

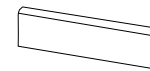

RODAPIE OXFORD  
9 X 33 / 3.5" X 13" K34/P

CARACTERÍSTICAS TÉCNICAS · TECHNICAL CHARACTERISTICS · CARACTÉRISTIQUES TECHNIQUES · TECHNISCHE EIGENSCHAFTEN

**P** PORCELÁNICO/PORCELAIN TILES  
GRÉS CERÁME/FEINSTEINZEUG

**V4** VARIACION FUERTE/SUBSTANTIAL VARIATION  
FORTE VARIATION/HOHES FARBSPIEL

**M** MATE/MATT  
MAT/MATT

**+** ESPESOR/THICKNESS/ÉPAISSEUR/EMPFÖHLENE FUGENBREITE:  
33X66 - 10mm/0,39"

FORMATO SIZE FORMAT VERPACKUNG	PZS/CAJA TILES/BOX PIÈCES/BOITE STK/BOX	M <sup>2</sup> /CAJA SQM/BOX MÈTRES/BOITE M <sup>2</sup> /BOX	Kg/CAJA Kg/BOX Kg/BOITE Kg/BOX	CAJAS/PALLET BOXES/PALLET BOITES/PALLETTE BOX/PALLET	M <sup>2</sup> /PALLET SQM/PALLET MÈTRES/PALLETTE M <sup>2</sup> /PALLET	Kg/PALLET Kg/PALLET MÈTRES/PALLETTE Kg/PALLET
33X66,5	5	1.10	26.18	40	44.00	1047





PIERRE DE BALI MIX  
30X60 / 12"X24" J27/M

**C3 R11** ANTI-SLIP PIERRE DE BALI MIX  
30X60 / 12"X24" N79/M

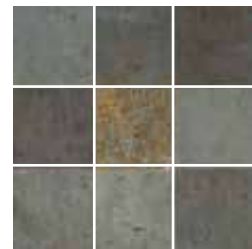

PIERRE DE BALI  
15X15 / 6"X6" R59/M

**C3** PIEZAS ESPECIALES · SPECIAL PIECES

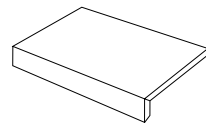

PELDAÑO RECTO PIERRE DE BALI C3  
33X33 / 13"X13" K86/P



PIERRE DE BALI 15X15 - PIERRE DE BALI MIX 30X60. ANTI-SLIP WORK B COAL RECT 60X60.  
PELDAÑO RECTO ANT C3 WORK B COAL 33X33.

CARACTERÍSTICAS TÉCNICAS · TECHNICAL CHARACTERISTICS · CARACTÉRISTIQUES TECHNIQUES · TECHNISCHE EIGENSCHAFTEN

**P** PORCELÁNICO / PORCELAIN TILES  
GRÉS CERÁME / FEINSTEINZEUG

**M** MATE / MATT  
MAT / MATT

**V4** VARIACION FUERTE / SUBSTANTIAL VARIATION  
FORTE VARIATION / HOHES FARBSPIEL

**+** ESPESOR / THICKNESS / ÉPAISSEUR / EMPFOHLENE FUGENBREITE:  
8mm / 0,3"

FORMATO SIZE FORMAT VERPACKUNG	PZS/CAJA TILES/BOX PIÈCES/BOITE STK/BOX	M <sup>2</sup> /CAJA SQM/BOX MÈTRES/BOITE M <sup>2</sup> /BOX	Kg/CAJA Kg/BOX Kg/BOITE Kg/BOX	CAJAS/PALLET BOXES/PALLET BOITES/PALLETTE BOX/PALLET	M <sup>2</sup> /PALLET SQM/PALLET MÈTRES/PALLETTE M <sup>2</sup> /PALLET	Kg/PALLET Kg/PALLET MÈTRES/PALLETTE Kg/PALLET
15X15	22	0.50	9,94	120	59,40	1213
30X60	8	1.44	31.25	40	57.60	1250





DEEP BLUE OXID  
30X60 / 12"X24" J98/M

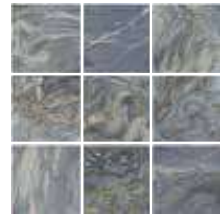

DEEP BLUE PINK  
15X15 / 6"X6" R59/M

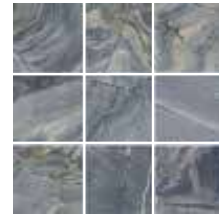

DEEP BLUE OXID  
15X15 / 6"X6" R59/M

VARIACIÓN DE DISEÑO · GRAPHIC FACES

30X60 - 48 PIEZAS/48 PIECES/48 PIÈCES  
15X15 - 50 PIEZAS/50 PIECES/50 PIÈCES



DEEP BLUE PINK 15X15, ARGILLAE NEVE RECT. 120X120, ARGILLAE GOBI RECT. 120X120, MURUS TERRA 7X28, MURUS NIX 7X28



DEEP BLUE PINK 15X15, PELDAÑO RECTO ANT. C3, TRAVERTINO BRESCIA 33X120, BORDE SKIMMER TRAVERTINO BRESCIA 45X75, TRAVERTINO BRESCIA STRU RECT. 60X120

CARACTERÍSTICAS TÉCNICAS · TECHNICAL CHARACTERISTICS · CARACTÉRISTIQUES TECHNIQUES · TECHNISCHE EIGENSCHAFTEN

**P** PORCELÁNICO / PORCELAIN TILES  
GRÉS CERÁME / FEINSTEINZEUG

**V4** VARIACION FUERTE / SUBSTANTIAL VARIATION  
FORTE VARIATION / HOHES FARBSPIEL

**M** MATE / MATT  
MAT / MATT

**+** ESPESOR / THICKNESS / ÉPAISSEUR / EMPFOHLENE FUGENBREITE:  
9mm / 0,35"

FORMATO SIZE FORMAT VERPACKUNG	PZS/CAJA TILES/BOX PIÈCES/BOITE STK/BOX	M <sup>2</sup> /CAJA SQM/BOX MÈTRES/BOITE M <sup>2</sup> /BOX	Kg/CAJA Kg/BOX Kg/BOITE Kg/BOX	CAJAS/PALLET BOXES/PALLET BOITES/PALLETTE BOX/PALLET	M <sup>2</sup> /PALLET SQM/PALLET MÈTRES/PALLETTE M <sup>2</sup> /PALLET	Kg/PALLET Kg/PALLET MÈTRES/PALLETTE Kg/PALLET
15X15	22	0,50	9,17	120	59,40	1100
30X60	6	1,08	21,38	48	51,84	1026





**M** BORGOGNA GREY MATT RECT.  
75 X 75 / 30" X 30" **P93/M**



**E** BORGOGNA GREY POLISHED RECT.  
75 X 75 / 30" X 30" **J15/M**



**M** BORGOGNA PEARL MATT RECT.  
75 X 75 / 30" X 30" **P93/M**

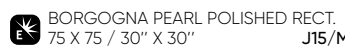

**E** BORGOGNA PEARL POLISHED RECT.  
75 X 75 / 30" X 30" **J15/M**

### PIEZAS ESPECIALES · SPECIAL PIECES

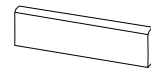

ROD. BORGOGNA POL.  
75 X 75 / 3" X 30" **K21/P**

ROD. BORGOGNA MATT  
75 X 75 / 3" X 30" **K18/P**

DISPONIBLE EN / AVAILABLE IN:  
TODOS LOS COLORES/ALL COLORS



ALP GREY  
30 X 60 / 12" X 24"



TOSA GREY  
30 X 60 / 12" X 24"

**R10/M**



**U** ALP GREY  
45 X 45 / 18" X 18" **N03/M**



BORGOGNA PEARL POLISHED RECT. 75X75.



ALP GREY 30X60. TOSA GREY 30X60. ALP GREY 45X45.

### CARACTERÍSTICAS TÉCNICAS · TECHNICAL CHARACTERISTICS · CARACTÉRISTIQUES TECHNIQUES · TECHNISCHE EIGENSCHAFTEN

- P** PORCELÁNICO / PORCELAIN TILES  
GRÉS CERÁME / FEINSTEINZEUG
- V3** VARIACION MODERADA / MODERATE VARIATION  
MODÉRÉE VARIATION / MITTLERES FARBSPIEL
- R** RECTIFICADO / RECTIFIED  
RECTIFIÉ / KALIBRIERT
- U** ESPESOR / THICKNESS / ÉPAISSEUR / EMPFOHLENE FUGENBREITE:  
75X75 - 10mm / 0,4"

FORMATO SIZE FORMAT VERPACKUNG	PZS/CAJA TILES/BOX PIÈCES/BOITE STK/BOX	M <sup>2</sup> /CAJA SQM/BOX MÈTRES/BOITE M <sup>2</sup> /BOX	Kg/CAJA Kg/BOX Kg/BOITE Kg/BOX	CAJAS/PALLET BOXES/PALLET BOITES/PALETTE BOX/PALLET	M <sup>2</sup> /PALLET SQM/PALLET MÈTRES/PALETTE M <sup>2</sup> /PALLET	Kg/PALLET Kg/PALLET MÈTRES/PALETTE Kg/PALLET
75X75	2	1.11	27.06	42	46.62	1137

### CARACTERÍSTICAS TÉCNICAS · TECHNICAL CHARACTERISTICS · CARACTÉRISTIQUES TECHNIQUES · TECHNISCHE EIGENSCHAFTEN

- PR** PASTA ROJA / RED BODY  
PÂTE ROUGE / ROTSCHEIBIG
- U** REVESTIMIENTO / WALL TILE  
FAÏENCE / WANDFLIESEN
- M** MATE / MATT  
MAT / MATT
- V3** VARIACION MODERADA / MODERATE VARIATION  
MODÉRÉE VARIATION / MITTLERES FARBSPIEL
- U** ESPESOR / THICKNESS / ÉPAISSEUR / EMPFOHLENE FUGENBREITE:  
30X60 - 9,3mm / 0,37"  
45X45 - 9mm / 0,35"

FORMATO SIZE FORMAT VERPACKUNG	PZS/CAJA TILES/BOX PIÈCES/BOITE STK/BOX	M <sup>2</sup> /CAJA SQM/BOX MÈTRES/BOITE M <sup>2</sup> /BOX	Kg/CAJA Kg/BOX Kg/BOITE Kg/BOX	CAJAS/PALLET BOXES/PALLET BOITES/PALETTE BOX/PALLET	M <sup>2</sup> /PALLET SQM/PALLET MÈTRES/PALETTE M <sup>2</sup> /PALLET	Kg/PALLET Kg/PALLET MÈTRES/PALETTE Kg/PALLET
45X45	7	1.42	25.83	52	73.84	1343
30X60	8	1.44	22.97	32	46.08	735



# Arles

28X85 - 45X45 / 11"X33,5"- 18"X18"



ARLES PEARL  
28 X 85 / 11" X 33.5" N93/M



MURETTO ARLES GRAPHITE  
28 X 85 / 11" X 33.5" R22/M



TREK PEARL  
45 X 45 / 18" X 18" J21/M



TREK GRAPHITE  
45 X 45 / 18" X 18" J21/M



ARLES PEARL 28X85; MURETTO ARLES GRAPHITE 28X85; TREK GRAPHITE 45X45

# Zeppelin



ZEPPELIN ACERO  
28 X 85 / 11" X 33.5" N93/M



ZEPPELIN GRAFITO  
28 X 85 / 11" X 33.5" N93/M



MURETTO ZEPPELIN GRAFITO  
28 X 85 / 11" X 33.5" R22/M

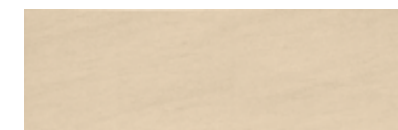

ZEPPELIN CREMA  
28 X 85 / 11" X 33.5" N93/M



ZEPPELIN MIEL  
28 X 85 / 11" X 33.5" N93/M



DECOR ELBA I ACERO  
28 X 85 / 11" X 33.5" K73/P



DECOR LUCILLE I ACERO  
28 X 85 / 11" X 33.5" K53/P



DECOR ELBA I CREMA  
28 X 85 / 11" X 33.5" K73/P



DECOR LUCILLE I CREMA  
28 X 85 / 11" X 33.5" K53/P



DECOR ELBA II ACERO  
28 X 85 / 11" X 33.5" K73/P



DECOR LUCILLE II ACERO  
28 X 85 / 11" X 33.5" K53/P



DECOR ELBA II CREMA  
28 X 85 / 11" X 33.5" K73/P



DECOR LUCILLE II CREMA  
28 X 85 / 11" X 33.5" K53/P

# Nulvi

25X50 / 10"X20"

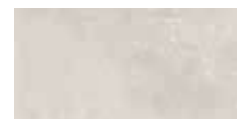

NULVI PEARL  
25 X 50 / 10" X 20" J07/M



NULVI GRAPHITE  
25 X 50 / 10" X 20" J07/M



NULVI CREAM  
25 X 50 / 10" X 20" J07/M



DECOR TIME I PEARL  
25 X 50 / 10" X 20" K67/P



RELIEVE NULVI PEARL  
25 X 50 / 10" X 20" N06/M

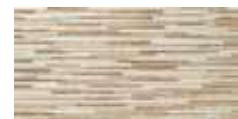

RELIEVE NULVI CREAM  
25 X 50 / 10" X 20" N06/M



DECOR TIME I CREAM  
25 X 50 / 10" X 20" K67/P

## CARACTERÍSTICAS TÉCNICAS · TECHNICAL CHARACTERISTICS · CARACTÉRISTIQUES TECHNIQUES · TECHNISCHE EIGENSCHAFTEN

- PR** PASTA ROJA / RED BODY  
PÂTE ROUGE / ROTSCHERBIG
- M** REVESTIMIENTO / WALL TILE  
FAÏENCE / WANDFLIESEN
- M** MATE / MATT  
MAT / MATT

- V3** VARIACION MODERADA / MODERATE VARIATION  
MODÉRÉE VARIATION / MITTLERES FARBSPIEL
- V** ESPESOR / THICKNESS / ÉPAISSEUR / EMPFOHLENE FUGENBREITE:  
28X85 - 10,5mm / 0,41"  
25X50 - 8,5mm / 0,33"  
45x45 - 9mm / 0,35"

FORMATO SIZE FORMAT VERPACKUNG	PZS/CAJA TILES/BOX PIÈCES/BOITE STK/BOX	M²/CAJA SQM/BOX MÈTRES/BOITE M²/BOX	Kg/CAJA Kg/BOX Kg/BOITE Kg/BOX	CAJAS/PALLET BOXES/PALLET BOITES/PALLETTE BOX/PALLET	M²/PALLET SQM/PALLET MÈTRES/PALLETTE M²/PALLET	Kg/PALLET Kg/PALLET MÈTRES/PALLETTE Kg/PALLET
45X45	7	25.40	25.40	52	73.84	1321
28X85	6	1.43	25.38	42	60.06	1066
25X50	12	1.50	21.25	56	84.00	1190

## CARACTERÍSTICAS TÉCNICAS · TECHNICAL CHARACTERISTICS · CARACTÉRISTIQUES TECHNIQUES · TECHNISCHE EIGENSCHAFTEN

- PR** PASTA ROJA / RED BODY  
PÂTE ROUGE / ROTSCHERBIG
- M** REVESTIMIENTO / WALL TILE  
FAÏENCE / WANDFLIESEN
- M** MATE / MATT  
MAT / MATT

- V2** VARIACION LEVE / SLIGHT VARIATION  
LÉGERÉ VARIATION / LEICHT FARBSPIEL
- V** ESPESOR / THICKNESS / ÉPAISSEUR / EMPFOHLENE FUGENBREITE:  
28X85 - 10,5mm / 0,41"

FORMATO SIZE FORMAT VERPACKUNG	PZS/CAJA TILES/BOX PIÈCES/BOITE STK/BOX	M²/CAJA SQM/BOX MÈTRES/BOITE M²/BOX	Kg/CAJA Kg/BOX Kg/BOITE Kg/BOX	CAJAS/PALLET BOXES/PALLET BOITES/PALLETTE BOX/PALLET	M²/PALLET SQM/PALLET MÈTRES/PALLETTE M²/PALLET	Kg/PALLET Kg/PALLET MÈTRES/PALLETTE Kg/PALLET
28X85	6	1.43	27.37	42	60.06	1149





LIMESTONE GREY  
25X75 / 10"X30" P57/M



BAZZANI GREY  
25X75 / 10"X30" P58/M



ANDRIA GREY  
25X75 / 10"X30" P58/M



BOISERIE LIMESTONE GREY  
25X75 / 10"X30" P58/M



ZÓCALO LIMESTONE GREY  
20X25 / 8"X10" K33/P



CENEFA LIMESTONE GREY  
10X25 / 4"X10" K28/P



**P** **M** LIMESTONE GREY RECT.  
60X60 / 24"X24" N55/M



LIMESTONE CREAM  
25X75 / 10"X30" P57/M



BAZZANI CREAM  
25X75 / 10"X30" P58/M



ANDRIA CREAM  
25X75 / 10"X30" P58/M



BOISERIE LIMESTONE CREAM  
25X75 / 10"X30" P58/M



ZÓCALO LIMESTONE CREAM  
20X25 / 8"X10" K33/P



CENEFA LIMESTONE CREAM  
10X25 / 4"X10" K28/P



**P** **M** LIMESTONE CREAM RECT.  
60X60 / 24"X24" N55/M

CARACTERÍSTICAS TÉCNICAS · TECHNICAL CHARACTERISTICS  
CARACTÉRISTIQUES TECHNIQUES · TECHNISCHE EIGENSCHAFTEN

**PB** PASTA BLANCA/WHITE BODY  
PÂTE BLANCHE/WEISSSCHERBIG

**M** REVESTIMIENTO/WALL TILE  
FAÏENCE/WANDFLIESEN

**M** MATE/MATT  
MAT/MATT

**V2** VARIACION LEVE/SLIGHT VARIATION  
LÉGERE VARIATION/LEICHT FARBSPIEL

**H** ESPESOR/THICKNESS/ÉPAISSEUR/EMPFOHLENE FUGENBREITE:  
11mm/0,45"

FORMATO SIZE FORMAT VERPACKUNG	PZS/CAJA TILES/BOX PIÈCES/BOITE STK/BOX	M <sup>2</sup> /CAJA SQM/BOX MÈTRES/BOITE M <sup>2</sup> /BOX	Kg/CAJA Kg/BOX Kg/BOITE Kg/BOX	CAJAS/PALLET BOXES/PALLET BOITES/PALETTE BOX/PALLET	M <sup>2</sup> /PALLET SQM/PALLET MÈTRES/PALETTE M <sup>2</sup> /PALLET	Kg/PALLET Kg/PALLET Kg/PALETTE Kg/PALLET
25X75	7	1.31	21.33	48	62.88	1024
60X60	3	1.08	24.60	40	43.20	984



LIMESTONE GREY 25X75 / LIMESTONE GREY RECT. 60X60 / DOWNTOWN COAL 11,5X11,5 / GLEAM COAL 11,5X11,5.



# Lugano

20X60 / 8"X24"

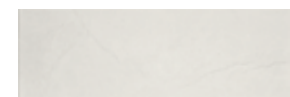

LUGANO PEARL  
20 X 60 / 8" X 24"

R17/M

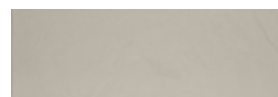

LUGANO GREY  
20 X 60 / 8" X 24"

R17/M

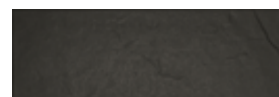

LUGANO GRAPHITE  
20 X 60 / 8" X 24"

N80/M



HYATT GREY  
20 X 60 / 8" X 24"

R21/M



DECOR HAROK PEARL  
20 X 60 / 8" X 24"

K65/P



CENEFA HALLY PEARL  
9.5 X 60 / 4" X 24"

K48/P



CENEFA HALLY GREY  
9.5 X 60 / 4" X 24"

K48/P



CENEFA HALLY GRAPHITE  
9.5 X 60 / 4" X 24"

K48/P

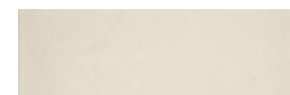

LUGANO CREAM  
20 X 60 / 8" X 24"

R17/M



LUGANO TORTOLA  
20 X 60 / 8" X 24"

R17/M



HYATT BEIGE  
20 X 60 / 8" X 24"

R21/M



DECOR HAROK CREAM  
20 X 60 / 8" X 24"

K65/P



CENEFA HALLY CREAM  
9.5 X 60 / 4" X 24"

K48/P



CENEFA HALLY TORTOLA  
9.5 X 60 / 4" X 24"

K48/P



LUGANO GREY 20X60. LUGANO PEARL 20X60. HYATT GREY 20X60

## CARACTERÍSTICAS TÉCNICAS · TECHNICAL CHARACTERISTICS · CARACTÉRISTIQUES TECHNIQUES · TECHNISCHE EIGENSCHAFTEN

- PB** PASTA BLANCA/WHITE BODY  
PÂTE BLANCHE/WEISSSCHERBIG
- R** REVESTIMIENTO/WALL TILE  
FAÏENCE/WANDFLIESEN
- M** MATE/MATT  
MAT/MATT

- V2** VARIACION LEVE/SLIGHT VARIATION  
LÉGERE VARIATION/LEICHT FARBSPIEL
- H** ESPESOR/THICKNESS/ÉPAISSEUR/EMPFOHLENE FUGENBREITE:  
20X60 - 8mm/0,31"

FORMATO SIZE FORMAT VERPACKUNG	PZS/CAJA TILES/BOX PIÈCES/BOITE STK/BOX	M <sup>2</sup> /CAJA SQM/BOX MÈTRES/BOITE M <sup>2</sup> /BOX	Kg/CAJA Kg/BOX Kg/BOITE Kg/BOX	CAJAS/PALLET BOXES/PALLET BOITES/PALETTE BOX/PALLET	M <sup>2</sup> /PALLET SQM/PALLET MÈTRES/PALETTE M <sup>2</sup> /PALLET	Kg/PALLET Kg/PALLET Kg/PALLET Kg/PALLET
20X60	9	1.08	14.81	48	51.84	711

25X40 / 10"X16"



MADIBA PERLA  
25 X 40 / 10" X 16" R91/M



MADIBA CENIZA  
25 X 40 / 10" X 16" R91/M



MADIBA GRAFITO  
25 X 40 / 10" X 16" R91/M



INCISION MADIBA GRAFITO  
25 X 40 / 10" X 16" P91/M



DECOR NELA PERLA  
25 X 40 / 10" X 16" K04/P



DECOR NELA CENIZA  
25 X 40 / 10" X 16" K04/P



DECOR NELA GRAFITO  
25 X 40 / 10" X 16" K04/P



DECOR TORNEO PERLA  
25 X 40 / 10" X 16" K10/P



DECOR TORNEO CENIZA  
25 X 40 / 10" X 16" K10/P



DECOR TORNEO GRAFITO  
25 X 40 / 10" X 16" K10/P



LISTELO TORNEO PERLA  
4.7 X 40 / 2" X 16" K24/P



LISTELO TORNEO CENIZA  
4.7 X 40 / 2" X 16" K24/P



LISTELO TORNEO GRAFITO  
4.7 X 40 / 2" X 16" K24/P

25X40 / 10"X16"



MERKY PERLA  
25 X 40 / 10" X 16" R91/M



MERKY CENIZA  
25 X 40 / 10" X 16" R91/M



MERKY GRAFITO  
25 X 40 / 10" X 16" R91/M



MERKY BEIGE  
25 X 40 / 10" X 16" R91/M



DECOR KASNER CENIZA  
25 X 40 / 10" X 16" K02/P



KASNER CENIZA  
4.7 X 40 / 2" X 16" K22/P

## CARACTERÍSTICAS TÉCNICAS · TECHNICAL CHARACTERISTICS · CARACTÉRISTIQUES TECHNIQUES · TECHNISCHE EIGENSCHAFTEN

- PR** PASTA ROJA/RED BODY  
PÂTE ROUGE/ROTSCHERBIG
- R** REVESTIMIENTO/WALL TILE  
FAÏENCE/WANDFLIESEN
- M** MATE/MATT (MERKY)  
MAT/MATT

- V2** VARIACION LEVE/SLIGHT VARIATION  
LÉGERE VARIATION/LEICHT FARBSPIEL
- H** ESPESOR/THICKNESS/ÉPAISSEUR/EMPFOHLENE FUGENBREITE:  
25X40 - 8mm/0,31"
- \*B** BRILLO/SHINE (MADIBA)  
BRILLANT/GLÄNZEN

FORMATO SIZE FORMAT VERPACKUNG	PZS/CAJA TILES/BOX PIÈCES/BOITE STK/BOX	M <sup>2</sup> /CAJA SQM/BOX MÈTRES/BOITE M <sup>2</sup> /BOX	Kg/CAJA Kg/BOX Kg/BOITE Kg/BOX	CAJAS/PALLET BOXES/PALLET BOITES/PALETTE BOX/PALLET	M <sup>2</sup> /PALLET SQM/PALLET MÈTRES/PALETTE M <sup>2</sup> /PALLET	Kg/PALLET Kg/PALLET Kg/PALLET Kg/PALLET
25X40	17	1.70	22.62	52	88.40	1176

# Madiba

# Merky



# Textile

**A series of collections whose strength resides in the texture and tactility of the surface. Our textile design proposal is inspired by different weaves in order to offer pieces full of warmth that invite you to touch them.**

Una serie de colecciones donde la textura y tactilidad de la superficie es su punto fuerte. Nuestra propuesta de diseños textiles se inspiran en diferentes tejidos para ofrecer piezas llenas de calidez que invitan al tacto.







HABITAT WHITE RECT.  
30X60 / 12"X24" R47/M

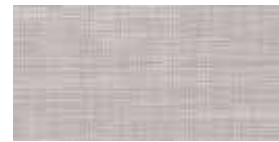

HABITAT SKY RECT.  
30X60 / 12"X24" R47/M



HABITAT BLUE RECT.  
30X60 / 12"X24" R47/M

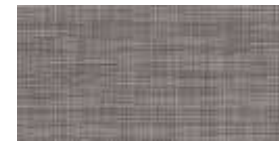

HABITAT GREY RECT.  
30X60 / 12"X24" R47/M



HABITAT CAPPUCCINO RECT.  
30X60 / 12"X24" R47/M



POCKET BLUE RECT.  
30X60 / 12"X24" R23/M



POCKET CAPPUCCINO RECT.  
30X60 / 12"X24" R23/M



MALLA HABITAT WHITE  
30X30 (5X5) / 12"X12" (2"X2") K01/P

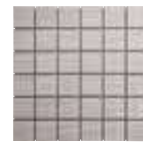

MALLA HABITAT SKY  
30X30 (5X5) / 12"X12" (2"X2") K01/P

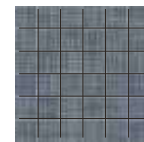

MALLA HABITAT BLUE  
30X30 (5X5) / 12"X12" (2"X2") K01/P

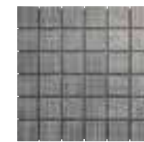

MALLA HABITAT GREY  
30X30 (5X5) / 12"X12" (2"X2") K01/P

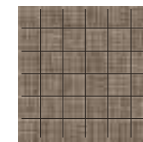

MALLA HABITAT CAPPUCCINO  
30X30 (5X5) / 12"X12" (2"X2") K01/P



MALLA HABITAT MIX BLUE  
30X30 (5X5) / 12"X12" (2"X2") K01/P

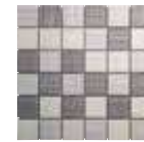

MALLA HABITAT MIX GREY  
30X30 (5X5) / 12"X12" (2"X2") K01/P



MALLA HABITAT MIX CAPPUCCINO  
30X30 (5X5) / 12"X12" (2"X2") K01/P



VARIACIÓN DE DISEÑO · GRAPHIC FACES

30X60 - 9 PIEZAS / 9 PIECES / 9 PIÈCES

CARACTERÍSTICAS TÉCNICAS · TECHNICAL CHARACTERISTICS · CARACTÉRISTIQUES TECHNIQUES · TECHNISCHE EIGENSCHAFTEN

- P** PORCELÁNICO / PORCELAIN TILES  
GRÈS CERÁME / FEINSTEINZEUG
- M** MATE / MATT  
MAT / MATT
- R** RECTIFICADO / RECTIFIED  
RECTIFIÉ / KALIBRIERT
- D** (DCOF) >0.42
- V2** VARIACION LEVE / SLIGHT VARIATION  
LÉGERE VARIATION / LEICHT FARBSPIEL
- H** ESPESOR / THICKNESS / ÉPAISSEUR / EMPFOHLENE FUGENBREITE:  
30X60 - 10mm/0,4"

FORMATO SIZE FORMAT VERPACKUNG	PZS/CAJA TILES/BOX PIÈCES/BOITE STK/BOX	M <sup>2</sup> /CAJA SQM/BOX MÈTRES/BOITE M <sup>2</sup> /BOX	Kg/CAJA Kg/BOX Kg/BOITE Kg/BOX	CAJAS/PALLET BOXES/PALLET BOITES/PALLETTE BOX/PALLET	M <sup>2</sup> /PALLET SQM/PALLET MÈTRES/PALLETTE M <sup>2</sup> /PALLET	Kg/PALLET Kg/PALLET MÈTRES/PALLETTE Kg/PALLET
30X60	6	1,08	25,64	40	43,20	1.046



POCKET BLUE RECT 30X60-HABITAT BLUE RECT 30X60





BALI DIAMOND  
30 X 60 / 12" X 24" N92/M



BALI WATERFALL  
30 X 60 / 12" X 24" N92/M



BALI CLOUDY  
30 X 60 / 12" X 24" N92/M



BALI DUNE  
30 X 60 / 12" X 24" N92/M



HEXAGON BALI DIAMOND  
32 X 36,9 / 12,5" X 14,5" R76/M



BALI WATERFALL RECT.  
60 X 60 / 24" X 24" R47/M



BALI CLOUDY RECT.  
60 X 60 / 24" X 24" R47/M



BALI DUNE RECT.  
60 X 60 / 24" X 24" R47/M



BORNEO CLOUDY RECT.  
60 X 60 / 24" X 24" R23/M

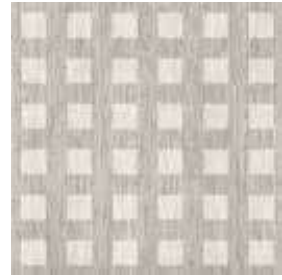

JAVA WATERFALL RECT.  
60 X 60 / 24" X 24" R23/M

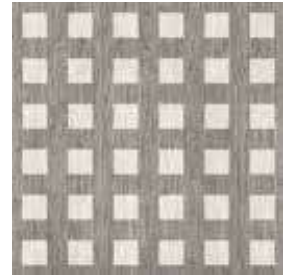

JAVA CLOUDY RECT.  
60 X 60 / 24" X 24" R23/M



M-STICK BALI DIAMOND  
30 X 30 / 12" X 12" K08/P



M-STICK BALI WATERFALL  
30 X 30 / 12" X 12" K08/P



M-STICK BALI CLOUDY  
30 X 30 / 12" X 12" K08/P



M-STICK BALI DUNE  
30 X 30 / 12" X 12" K08/P



MOSAICO BALI DIAMOND  
30 X 30 (5 X 5) / 12" X 12" K01/P



MOSAICO BALI WATERFALL  
30 X 30 (5 X 5) / 12" X 12" K01/P



MOSAICO BALI CLOUDY  
30 X 30 (5 X 5) / 12" X 12" K01/P



MOSAICO BALI DUNE  
30 X 30 (5 X 5) / 12" X 12" K01/P



M-STICK BALI MIX COLD  
30 X 30 / 12" X 12" K08/P



MOSAICO BALI MIX COLD  
30 X 30 (5 X 5) / 12" X 12" K01/P

PIEZAS ESPECIALES · SPECIAL PIECES · PIÈCES SPÉCIALES · FORMTEILE

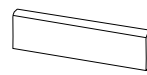

ROD. BALI  
75 X 60 / 3" X 24" K24/P

CARACTERÍSTICAS TÉCNICAS · TECHNICAL CHARACTERISTICS · CARACTÉRISTIQUES TECHNIQUES · TECHNISCHE EIGENSCHAFTEN

**P** PORCELÁNICO / PORCELAIN TILES  
GRÈS CERÁME / FEINSTEINZEUG

**V2** VARIACION LEVE / SLIGHT VARIATION  
LÉGERE VARIATION / LEICHT FARBSPIEL

**M** MATE / MATT  
MAT / MATT

**H** ESPESOR / THICKNESS / ÉPAISSEUR / EMPFOHLENE FUGENBREITE:  
10mm / 0,39"

FORMATO SIZE FORMAT VERPACKUNG	PZS/CAJA TILES/BOX PIÈCES/BOITE STK/BOX	M <sup>2</sup> /CAJA SQM/BOX MÈTRES/BOITE M <sup>2</sup> /BOX	Kg/CAJA Kg/BOX Kg/BOITE Kg/BOX	CAJAS/PALLET BOXES/PALLET BOITES/PALETTE BOX/PALLET	M <sup>2</sup> /PALLET SQM/PALLET MÈTRES/PALETTE M <sup>2</sup> /PALLET	Kg/PALLET Kg/PALLET MÈTRES/PALETTE Kg/PALLET
60X60	4	1.44	33.50	32	46.08	1072
32X36,9	10	0.89	19.37	36	31.97	697
30X60	6	1.08	25.05	40	43.20	1002



JAVA WATERFALL RECT. 60X60



MOSAICO BALI DUNE 30X30 (5X5). BALI DUNE 30X60





CARPET SKY RECT.  
60 X 60 / 24" X 24"

R47/M



CARPET WATERFALL RECT.  
60 X 60 / 24" X 24"

R47/M



CARPET CLOUDY RECT.  
60 X 60 / 24" X 24"

R47/M



CARPET GRAPHITE RECT.  
60 X 60 / 24" X 24"

R47/M



TRILOGY CLOUDY RECT.  
60 X 60 / 24" X 24"

R23/M



CROCHET CLOUDY RECT.  
60 X 60 / 24" X 24"

R23/M



CROCHET GRAPHITE RECT.  
60 X 60 / 24" X 24"

R23/M



CARPET CREAM RECT.  
60 X 60 / 24" X 24"

R47/M



CARPET NATURAL RECT.  
60 X 60 / 24" X 24"

R47/M



CARPET MOKA RECT.  
60 X 60 / 24" X 24"

R47/M



TRILOGY MOKA RECT.  
60 X 60 / 24" X 24"

R23/M



CROCHET MOKA RECT.  
60 X 60 / 24" X 24"

R23/M

PIEZAS ESPECIALES · SPECIAL PIECES · PIÈCES SPÉCIALES · FORMTEILE



ROD, CARPET  
75 X 60 / 3" X 24" K24/P

CARACTERÍSTICAS TÉCNICAS · TECHNICAL CHARACTERISTICS · CARACTÉRISTIQUES TECHNIQUES · TECHNISCHE EIGENSCHAFTEN

- P** PORCELÁNICO/PORCELAIN TILES  
GRÈS CERÁME/FEINSTEINZEUG
- M** MATE/MATT  
MAT/MATT
- R** RECTIFICADO/RECTIFIED  
RECTIFIÉ/KALIBRIERT
- C** MASA COLOREADA/COLORED BODY  
TEINTÉE DANS LA MASSE/DURCHGEFÄRBT
- C2** CLASE 2/CLASS 2  
CLASSE 2/CLASSE 2
- R10**
- V2** VARIACION LEVE/SLIGHT VARIATION  
LÉGERE VARIATION/LEICHT FARBSPIEL
- F** ESPESOR/THICKNESS/ÉPAISSEUR/EMPFOHLENE FUGENBREITE:  
60X60 - 10mm/0,39"

FORMATO SIZE FORMAT VERPACKUNG	PZS/CAJA TILES/BOX PIÈCES/BOITE STK/BOX	M²/CAJA SQM/BOX MÈTRES/BOITE M²/BOX	Kg/CAJA Kg/BOX Kg/BOITE Kg/BOX	CAJAS/PALLET BOXES/PALLET BOITES/PALETTE BOX/PALLET	M²/PALLET SQM/PALLET MÈTRES/PALETTE M²/PALLET	Kg/PALLET Kg/PALLET MÈTRES/PALETTE Kg/PALLET
60X60	4	1.44	33.5	32	46.08	1072



CROCHET GRAPHITE RECT. 60X60



CARPET CLOUDY

CROCHET CLOUDY



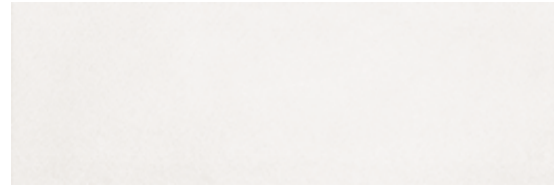

CLICK WHITE RECT.  
40 X 120 / 16" X 48"

N51/M



NET WHITE RECT.  
40 X 120 / 16" X 48"

R32/M

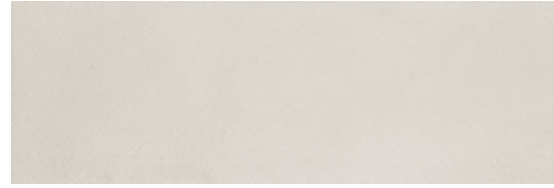

CLICK DAKAR RECT.  
40 X 120 / 16" X 48"

N51/M



NET DAKAR RECT.  
40 X 120 / 16" X 48"

R32/M

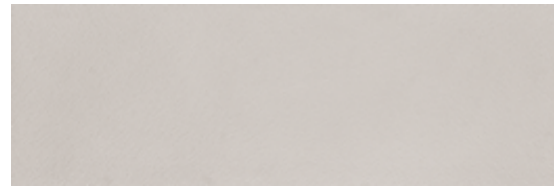

CLICK MIST RECT.  
40 X 120 / 16" X 48"

N51/M



NET MIST RECT.  
40 X 120 / 16" X 48"

R32/M



DECOR CLICK ART I WHITE  
40 X 120 / 16" X 48"

K78/P

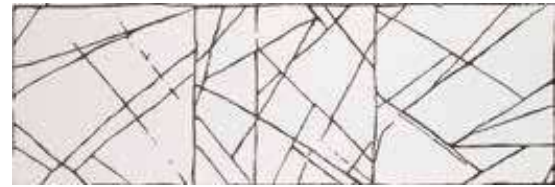

DECOR CLICK ART II WHITE  
40 X 120 / 16" X 48"

K78/P



DECOR CLICK ART I DAKAR  
40 X 120 / 16" X 48"

K78/P



DECOR CLICK ART II DAKAR  
40 X 120 / 16" X 48"

K78/P



DECOR CLICK ART I MIST  
40 X 120 / 16" X 48"

K78/P



DECOR CLICK ART II MIST  
40 X 120 / 16" X 48"

K78/P



ZEEP WHITE RECT.  
40 X 120 / 16" X 48"

R32/M



ZEEP DAKAR RECT.  
40 X 120 / 16" X 48"

R32/M



ZEEP MIST RECT.  
40 X 120 / 16" X 48"

R32/M



DECOR SET(3) EXOTICA  
40 X 120 / 16" X 48"

K42/P



CLICK MIST

ZEEP MIST

NET MIST

CARACTERÍSTICAS TÉCNICAS · TECHNICAL CHARACTERISTICS · CARACTÉRISTIQUES TECHNIQUES · TECHNISCHE EIGENSCHAFTEN

**PB** PASTA BLANCA / WHITE BODY  
PÂTE BLANCHE / WEISSSCHERBIG

**VI** REVESTIMIENTO / WALL TILE  
FAÏENCE / WANDFLIESEN

**M** MATE / MATT  
MAT / MATT

**RE** RECTIFICADO / RECTIFIED  
RECTIFIÉ / KALIBRIERT

**VI** ASPECTO UNIFORME / UNIFORM APPEARANCE  
APPARENCE UNIFORME / KEINE FARBSPIEL

**RE** ESPESOR / THICKNESS / ÉPAISSEUR / EMPFOHLENE FUGENBREITE:  
40X120 - 11mm/0,43"

FORMATO SIZE FORMAT VERPACKUNG	PZS/CAJA TILES/BOX PIÈCES/BOITE STK/BOX	M <sup>2</sup> /CAJA SQM/BOX MÈTRES/BOITE M <sup>2</sup> /BOX	Kg/CAJA Kg/BOX Kg/BOITE Kg/BOX	CAJAS/PALLET BOXES/PALLET BOITES/PALLETTE BOX/PALLET	M <sup>2</sup> /PALLET SQM/PALLET MÈTRES/PALLETTE M <sup>2</sup> /PALLET	Kg/PALLET Kg/PALLET MÈTRES/PALLETTE Kg/PALLET
40X120	3	1.44	27.61	28	40.32	773





RE-USE WHITE RECT.  
40 X 120 / 16" X 48" **N51/M**



MOBIUS WHITE RECT.  
40 X 120 / 16" X 48" **R32/M**



RE-USE GREY RECT.  
40 X 120 / 16" X 48" **N51/M**



MOBIUS GREY RECT.  
40 X 120 / 16" X 48" **R32/M**



RE-USE NATURAL RECT.  
40 X 120 / 16" X 48" **N51/M**



MOBIUS NATURAL RECT.  
40 X 120 / 16" X 48" **R32/M**



GARY WHITE RECT.  
40 X 120 / 16" X 48" **R32/M**



DECOR CICKLA WHITE  
40 X 120 / 16" X 48" **K82/P**

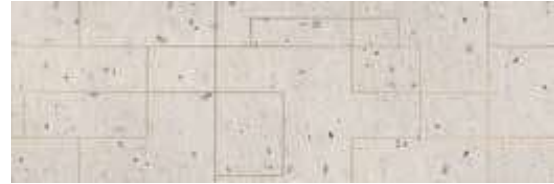

GARY GREY RECT.  
40 X 120 / 16" X 48" **R32/M**



GARY NATURAL RECT.  
40 X 120 / 16" X 48" **R32/M**

VARIACIÓN DE DISEÑO · GRAPHIC FACES

40X120 - 6 PIEZAS/6 PIECES/6 PIÈCES

CARACTERÍSTICAS TÉCNICAS · TECHNICAL CHARACTERISTICS · CARACTÉRISTIQUES TECHNIQUES · TECHNISCHE EIGENSCHAFTEN

- PB** PASTA BLANCA/WHITE BODY  
PÂTE BLANCHE/WEISSSCHERBIG
- U** RECTIFICADO/RECTIFIED  
RECTIFIÉ/KALIBRIERT
- W** REVESTIMIENTO/WALL TILE  
FAÏENCE/WANDFLIESEN
- V** ASPECTO UNIFORME/UNIFORM APPEARANCE  
APPARENCE UNIFORME/KEINE FARBSPIEL
- M** MATE/MATT  
MAT/MATT
- H** ESPESOR/THICKNESS/ÉPAISSEUR/EMPFOHLENE FUGENBREITE:  
40X120 - 11mm/0,43"

FORMATO SIZE FORMAT VERPACKUNG	PZS/CAJA TILES/BOX PIÈCES/BOITE STK/BOX	M <sup>2</sup> /CAJA SQM/BOX MÈTRES/BOITE M <sup>2</sup> /BOX	Kg/CAJA Kg/BOX Kg/BOITE Kg/BOX	CAJAS/PALLET BOXES/PALLET BOITES/PALETTE BOX/PALLET	M <sup>2</sup> /PALLET SQM/PALLET MÈTRES/PALETTE M <sup>2</sup> /PALLET	Kg/PALLET Kg/PALLET MÈTRES/PALETTE Kg/PALLET
40X120	3	1,44	27,61	28	40,32	793



RE-USE WHITE RECT. 40X120, MOBIUS WHITE 40X120, HEXA OFF DARK BLUE MATT TOXIT, KOEN CARAMELLO MATT RECT. 20X120.



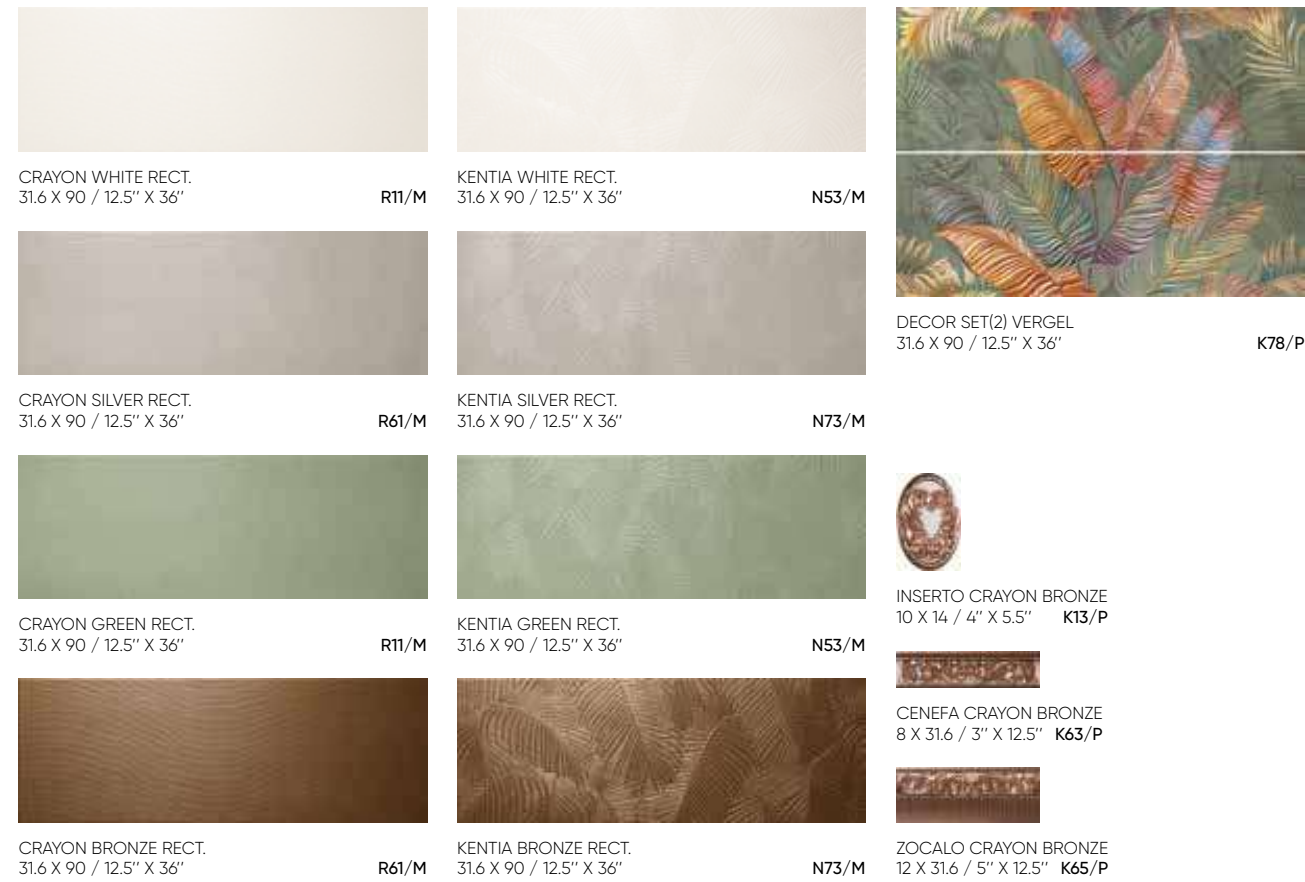

CRAYON WHITE RECT. 31,6X90,DECOR SET(2) VERGEL 31,6X90

CARACTERÍSTICAS TÉCNICAS · TECHNICAL CHARACTERISTICS · CARACTÉRISTIQUES TECHNIQUES · TECHNISCHE EIGENSCHAFTEN

- PB** PASTA BLANCA / WHITE BODY  
PÂTE BLANCHE / WEISSSCHERBIG
- VI** REVESTIMIENTO / WALL TILE  
FAÏENCE / WANDFLIESEN
- \*B** BRILLO / SHINE  
BRILLANT / GLÄNZEN
- RE** RECTIFICADO / RECTIFIED  
RECTIFIÉ / KALIBRIERT
- VI** ASPECTO UNIFORME / UNIFORM APPEARANCE  
APPARENCE UNIFORME / KEINE FARBSPIEL
- RE** ESPESOR / THICKNESS / ÉPAISSEUR / EMPFOHLENE FUGENBREITE:  
31,6X90 - 10,3mm / 0,41"

FORMATO SIZE FORMAT VERPACKUNG	PZS/CAJA TILES/BOX PIÈCES/BOITE STK/BOX	M²/CAJA SQM/BOX MÈTRES/BOITE M²/BOX	Kg/CAJA Kg/BOX Kg/BOITE Kg/BOX	CAJAS/PALLET BOXES/PALLET BOITES/PALETTE BOX/PALLET	M²/PALLET SQM/PALLET MÈTRES/PALETTE M²/PALLET	Kg/PALLET Kg/PALLET MÈTRES/PALETTE Kg/PALLET
31,6X90	4	1.14	20.01	48	54.60	960



# Chromatic

We cannot forget the origins of ceramics, thanks to our chromatic collections that explore the possibilities of glazes and colors.

No olvidamos los orígenes cerámicos, gracias a nuestras colecciones cromáticas que exploran las posibilidades de los esmaltes y los colores.



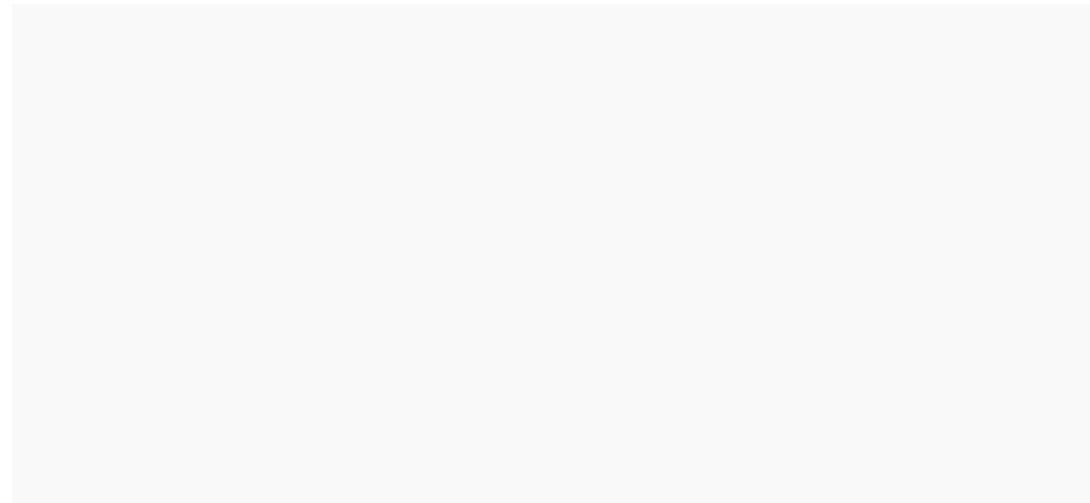

CHROME WHITE POL.  
120X260 / 48"X102" J36/M

CHROME WHITE MATT  
120X260 / 48"X102" J34/M

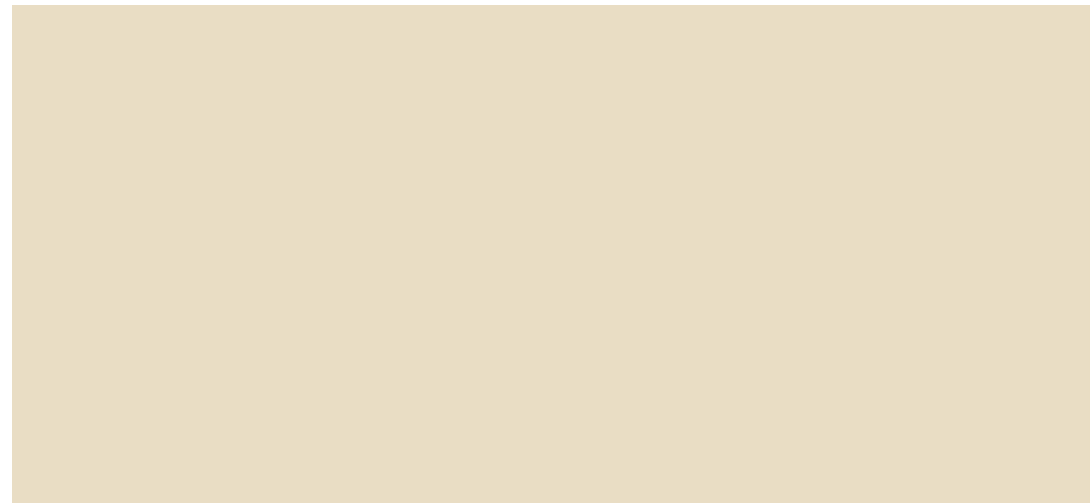

CHROME CREAM POL.  
120X260 / 48"X102" J35/M

CHROME CREAM MATT  
120X260 / 48"X102" J34/M



CHROME SILVER POL.  
120X260 / 48"X102" J35/M

CHROME SILVER MATT  
120X260 / 48"X102" J34/M



CHROME LEAD POL.  
120X260 / 48"X102" J36/M

CHROME LEAD MATT  
120X260 / 48"X102" J33/M



CHROME BLACK MATT  
120X260 / 48"X102" J33/M

CARACTERÍSTICAS TÉCNICAS · TECHNICAL CHARACTERISTICS · CARACTÉRISTIQUES TECHNIQUES · TECHNISCHE EIGENSCHAFTEN

- PORCELÁNICO/PORCELAIN TILES/GRÈS CERÁME
- RECTIFICADO/RECTIFIED/RECTIFIÉ
- MASA COLOREADA/COLORED BODY/TEINTÉE DANS LA MASSE
- ANTI HIELO/FROST PROOF
- ASPECTO UNIFORME/UNIFORM APPEARANCE/APPARENCE UNIFORME
- ESPESOR 5,6MM/THICKNESS 0,2"/ÉPAISSEUR 5,6MM

FORMATO SIZE FORMAT VERPACKUNG	PZS/CAJA TILES/BOX PIÈCES/BOITE STK/BOX	M <sup>2</sup> /CAJA SQM/BOX MÈTRES/BOITE M <sup>2</sup> /BOX	Kg/CAJA Kg/BOX Kg/BOITE Kg/BOX	CAJAS/PALLET BOXES/PALLET BOITES/PALLETTE BOX/PALLET	M <sup>2</sup> /PALLET SQM/PALLET MÈTRES/PALLETTE M <sup>2</sup> /PALLET	Kg/PALLET Kg/PALLET MÈTRES/PALLETTE Kg/PALLET
120X260 MATT	1	3,12	50,4	21	65,52	1058
120X260 POLISHED	1	3,12	58	18	56,16	1043





V2 MATERIA BLACK LAPATTO RECT.  
80 X 80 / 32" X 32" J26/M



V2 MATERIA BLACK LAPATTO RECT.  
60 X 60 / 24" X 24" R58/M



V2 MATERIA BLACK LAPATTO RECT.  
30 X 60 / 12" X 24" R58/M

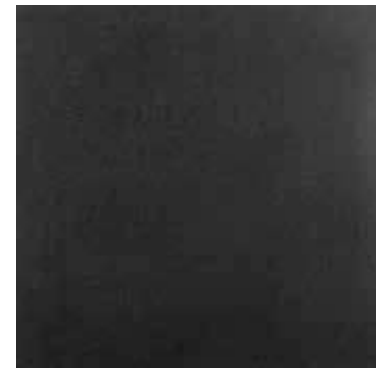

V1 LIENZO BLACK LAPATTO RECT.  
80 X 80 / 32" X 32" N60/M

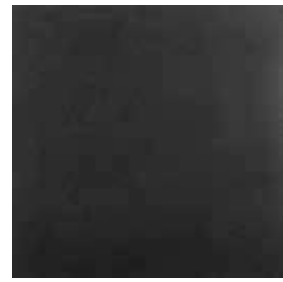

V1 LIENZO BLACK LAPATTO RECT.  
60 X 60 / 24" X 24" R58/M



V1 LIENZO BLACK LAPATTO RECT.  
30 X 60 / 12" X 24" R58/M



V2 TRAZOS MIX BLACK LAPATTO RECT.  
60 X 60 / 24" X 24" R58/M



V2 MATERIA GREY LAPATTO RECT.  
80 X 80 / 32" X 32" J26/M



V2 MATERIA GREY LAPATTO RECT.  
60 X 60 / 24" X 24" R58/M



V2 MATERIA GREY LAPATTO RECT.  
30 X 60 / 12" X 24" R58/M



DECOR MATERIA SILVER  
30 X 60 / 12" X 24" K55/P

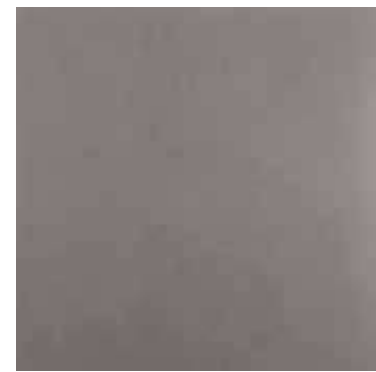

V1 LIENZO GREY LAPATTO RECT.  
80 X 80 / 32" X 32" N60/M

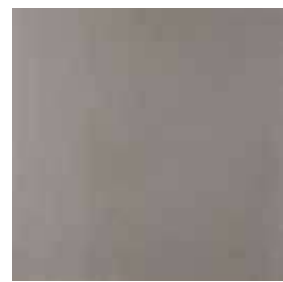

V1 LIENZO GREY LAPATTO RECT.  
60 X 60 / 24" X 24" R58/M

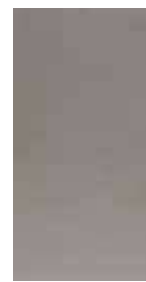

V1 LIENZO GREY LAPATTO RECT.  
30 X 60 / 12" X 24" R58/M



V2 TRAZOS MIX GREY LAPATTO RECT.  
60 X 60 / 24" X 24" R58/M

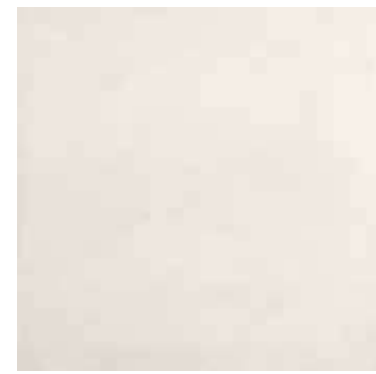

V2 MATERIA WHITE LAPATTO RECT.  
80 X 80 / 32" X 32" J26/M

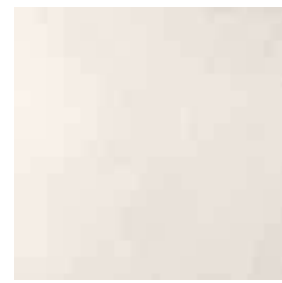

V2 MATERIA WHITE LAPATTO RECT.  
60 X 60 / 24" X 24" R58/M



V2 MATERIA WHITE LAPATTO RECT.  
30 X 60 / 12" X 24" R58/M



DECOR MATERIA GOLD  
30 X 60 / 12" X 24" K55/P



V1 LIENZO WHITE LAPATTO RECT.  
80 X 80 / 32" X 32" N60/M

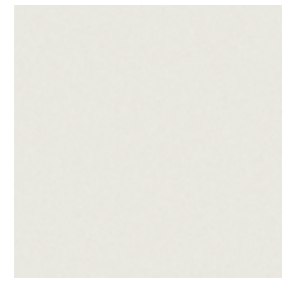

V1 LIENZO WHITE LAPATTO RECT.  
60 X 60 / 24" X 24" R58/M

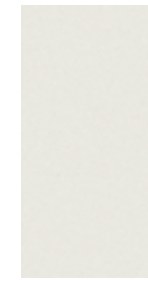

V1 LIENZO WHITE LAPATTO RECT.  
30 X 60 / 12" X 24" R58/M



V2 TRAZOS MIX WHITE LAPATTO RECT.  
60 X 60 / 24" X 24" R58/M



PIEZAS ESPECIALES · SPECIAL PIECES ·  
PIÈCES SPÉCIALES · FORMTEILE

DISPONIBLE EN TODOS LOS COLORES  
AVAILABLE IN ALL COLORS  
DISPONIBLE DANS TOUTES LES COULEURS  
IN ALLEN FARBEN VERFÜGBAR



ROD. MATERIA LAPATTO 75 X 80 / 3" X 32" K21/P  
ROD. LIENZO LAPATTO 75 X 80 / 3" X 32" K21/P

ROD. MATERIA LAPATTO 75 X 60 / 3" X 24" K24/P  
ROD. LIENZO LAPATTO 75 X 60 / 3" X 24" K24/P

CARACTERÍSTICAS TÉCNICAS · TECHNICAL CHARACTERISTICS · CARACTÉRISTIQUES TECHNIQUES · TECHNISCHE EIGENSCHAFTEN

- P** PORCELÁNICO/PORCELAIN TILES  
GRÈS CERÁME/FEINSTEINZEUG
- L\*** LAPATTO/LAPPED  
LAPATTO/TEILPOLIERT
- R** RECTIFICADO/RECTIFIED  
RECTIFIÉ/KALIBRIERT
- M** MASA COLOREADA/COLORED BODY  
TEINTÉE DANS LA MASSE/DURCHGEFÄRBT
- C1** CLASE 1/CLASS 1  
CLASSE 1/CLASE 1
- E** ESPESOR/THICKNESS/ÉPAISSEUR/EMPFÖHLENE FUGENBREITE:  
80X80 - 10mm/0,4"  
60X60 - 10mm/0,4"  
30X60 - 10mm/0,4"

FORMATO SIZE FORMAT VERPACKUNG	PZS/CAJA TILES/BOX PIÈCES/BOITE STK/BOX	M <sup>2</sup> /CAJA SQM/BOX MÈTRES/BOITE M <sup>2</sup> /BOX	Kg/CAJA Kg/BOX Kg/BOITE Kg/BOX	CAJAS/PALLET BOXES/PALLET BOITES/PALLETTE BOX/PALLET	M <sup>2</sup> /PALLET SQM/PALLET MÈTRES/PALLETTE M <sup>2</sup> /PALLET	Kg/PALLET Kg/PALLET MÈTRES/PALLETTE Kg/PALLET
80X80	2	1.28	35.00	40	51.20	1400
60X60	4	1.44	33.50	32	46.08	1072
30X60	6	1.08	25.83	40	43.20	1033





WOOD MATT RECT 60X120.TRIANA DESIERTO RECT 20X120.BLUE EXPLOSION POL RECT 120X120

TERRACOTTA MATT RECT 60X120.DECOR SET (2) SUMMER 60X120.TRIANA CAOBA RECT 20X120







**M** MONTBLANC WHITE MATT RECT  
60X120 / 24"X48" N77/M



**M** TERRACOTTA MATT RECT  
60X120 / 24"X48" J53/M

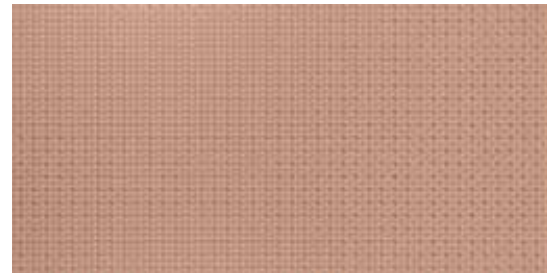

**M** TAPESTRY TERRACOTTA  
60X120 / 24"X48" J94/M



**V2** FIOR DI PESCO POL RECT  
60X120 / 24"X48" P34/M



**M** DECOR SET (2) SUMMER  
60X120 / 24"X48" K95/P



**M** SAP MATT RECT  
60X120 / 24"X48" J53/M

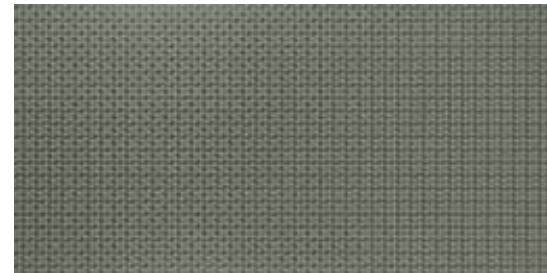

**M** TAPESTRY SAP  
60X120 / 24"X48" J94/M



**V2** JADORE POL RECT  
60X120 / 24"X48" P34/M



**M** DECOR SET (2) SPRING  
60X120 / 24"X48" K95/P

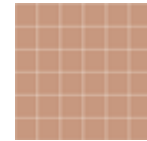

MOSAICO TERRACOTTA  
30X30 (5X5) / 12"X12" (2"X2") K01/P

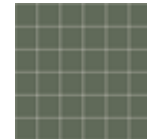

MOSAICO SAP  
30X30 (5X5) / 12"X12" (2"X2") K01/P



SAP MATT RECT 60X120: TAPESTRY SAP RECT 60X120: MURUS NIX 7X28





**M** PUMICE MATT RECT  
60X120 / 24"X48" J53 /M



**M** WOAD MATT RECT  
60X120 / 24"X48" J53 /M

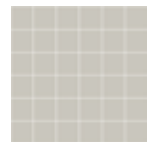

MOSAICO PUMICE  
30X30 (5X5) / 12"X12" (2"X2") K01/P

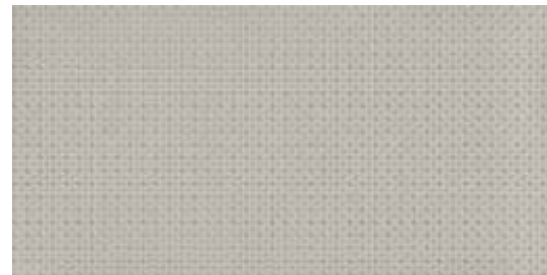

**M** TAPESTRY PUMICE  
60X120 / 24"X48" J94/M



**M** TAPESTRY WOAD  
60X120 / 24"X48" J94/M

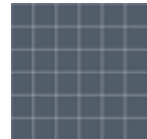

MOSAICO WOAD  
30X30 (5X5) / 12"X12" (2"X2") K01/P



**V2** DEDALUS POL RECT.  
60X120 / 24"X48" P34/M



**V2** BLUE EXPLOSION POL RECT  
60X120 / 24"X48" P34/M



**M** DECOR SET (2) WINTER  
60X120 / 24"X48" K95/P



**M** DECOR SET (2) AUTUMN  
60X120 / 24"X48" K95/P

CARACTERÍSTICAS TÉCNICAS · TECHNICAL CHARACTERISTICS · CARACTÉRISTIQUES TECHNIQUES · TECHNISCHE EIGENSCHAFTEN

**P** PORCELÁNICO/PORCELAIN TILES  
GRÉS CERÁME/FEINSTEINZEUG

**V1** ASPECTO UNIFORME/ UNIFORM APPEARANCE  
APPARENCE UNIFORME/KEINE FARBSPIEL

**R** RECTIFICADO/RECTIFIED  
RECTIFIÉ/KALIBRIERT

**H** ESPESOR/THICKNESS/ÉPAISSEUR/ EMPFOHLENE FUGENBREITE:  
9,7mm/0,38"

FORMATO SIZE FORMAT VERPACKUNG	PZS/CAJA TILES/BOX PIÈCES/BOITE STK/BOX	M <sup>2</sup> /CAJA SQM/BOX MÈTRES/BOITE M <sup>2</sup> /BOX	Kg/CAJA Kg/BOX Kg/BOITE Kg/BOX	CAJAS/PALLET BOXES/PALLET BOITES/PALETTE BOX/PALLET	M <sup>2</sup> /PALLET SQM/PALLET MÈTRES/PALETTE M <sup>2</sup> /PALLET	Kg/PALLET Kg/PALLET MÈTRES/PALETTE Kg/PALLET
60X120	2	1,43	33,50	30	42,98	1005
60X60	3	1,07	21,93	40	42,91	877



DECOR SET(2) WINTER 60X120 TAPESTRY PUMICE RECT 60X120 PUMICE MATT RECT 60X120

**P**  
**V2**



**B** ÉPOCA WHITE SILKEN RECT.  
60X60 / 24"X24" J54 /M

**B** ÉPOCA WHITE POLISHED RECT.  
60X60 / 24"X24" J92 /M



**B** ÉPOCA GREY SILKEN RECT.  
60X60 / 24"X24" J54 /M

**B** ÉPOCA GREY POLISHED RECT.  
60X60 / 24"X24" J92 /M



**B** ÉPOCA BONE SILKEN RECT.  
60X60 / 24"X24" J54 /M

**B** ÉPOCA BONE POLISHED RECT.  
60X60 / 24"X24" J92 /M



# Montblanc

60X120 / 24"X48"

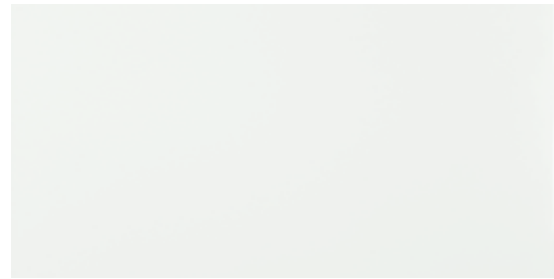

**M** MONTBLANC WHITE MATT RECT  
60 X 120 / 24" X 48" N77/M

**E** MONTBLANC WHITE POLISHED RECT  
60 X 120 / 24" X 48" N62/M

## PIEZAS ESPECIALES · SPECIAL PIECES · PIÈCES SPÉCIALES · FORMTEILE

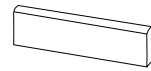

ROD. MONTBLANC WHITE MATT  
7.5 X 60 / 3" X 24" K24/P

ROD. MONTBLANC WHITE POL  
7.5 X 60 / 3" X 24" K29/P

### CARACTERÍSTICAS TÉCNICAS · TECHNICAL CHARACTERISTICS · CARACTÉRISTIQUES TECHNIQUES · TECHNISCHE EIGENSCHAFTEN

**P** PORCELÁNICO/PORCELAIN TILES  
GRÈS CERÁME/FEINSTEINZEUG

**V1** ASPECTO UNIFORME/UNIFORM APPEARANCE  
APPARENCE UNIFORME/KEINE FARBSPIEL

**E** RECTIFICADO/RECTIFIED  
RECTIFIÉ/KALIBRIERT

**H** ESPESOR/THICKNESS/ÉPAISSEUR/EMPFOHLENE FUGENBREITE:  
60X120 - 9,5mm/0,37"

FORMATO SIZE FORMAT VERPACKUNG	PZS/CAJA TILES/BOX PIÈCES/BOITE STK/BOX	M <sup>2</sup> /CAJA SQM/BOX MÈTRES/BOITE M <sup>2</sup> /BOX	Kg/CAJA Kg/BOX Kg/BOITE Kg/BOX	CAJAS/PALLET BOXES/PALLET BOITES/PALETTE BOX/PALLET	M <sup>2</sup> /PALLET SQM/PALLET MÈTRES/PALETTE M <sup>2</sup> /PALLET	Kg/PALLET Kg/PALLET MÈTRES/PALETTE Kg/PALLET
60X120	2	1.44	32.34	32	46.08	1035

# Crystal

75X75 / 30"X30"

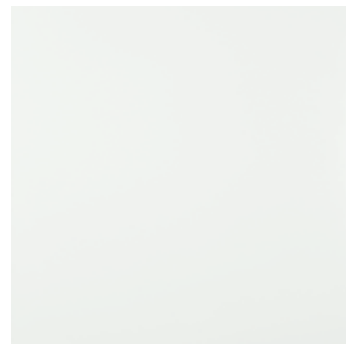

CRYSTAL WHITE POLISHED RECT.  
75 X 75 / 30" X 30" R83/M

## PIEZAS ESPECIALES · SPECIAL PIECES · PIÈCES SPÉCIALES · FORMTEILE

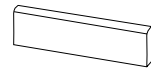

ROD. CRYSTAL WHITE POL.  
7.5 X 75 / 3" X 30" K21/P

### CARACTERÍSTICAS TÉCNICAS · TECHNICAL CHARACTERISTICS · CARACTÉRISTIQUES TECHNIQUES · TECHNISCHE EIGENSCHAFTEN

**P** PORCELÁNICO/PORCELAIN TILES  
GRÈS CERÁME/FEINSTEINZEUG

**V1** ASPECTO UNIFORME/UNIFORM APPEARANCE  
APPARENCE UNIFORME/KEINE FARBSPIEL

**E** ESMALTE PULIDO/GLAZE POLISHED SHINY  
ÉMAIL POLI BRILLANT

**H** ESPESOR/THICKNESS/ÉPAISSEUR/EMPFOHLENE FUGENBREITE:  
75X75 - 10mm/0,4"

**E** RECTIFICADO/RECTIFIED  
RECTIFIÉ/KALIBRIERT

FORMATO SIZE FORMAT VERPACKUNG	PZS/CAJA TILES/BOX PIÈCES/BOITE STK/BOX	M <sup>2</sup> /CAJA SQM/BOX MÈTRES/BOITE M <sup>2</sup> /BOX	Kg/CAJA Kg/BOX Kg/BOITE Kg/BOX	CAJAS/PALLET BOXES/PALLET BOITES/PALETTE BOX/PALLET	M <sup>2</sup> /PALLET SQM/PALLET MÈTRES/PALETTE M <sup>2</sup> /PALLET	Kg/PALLET Kg/PALLET MÈTRES/PALETTE Kg/PALLET
75X75	2	1.11	27.12	42	46.62	1139

35X100 / 14"X40"

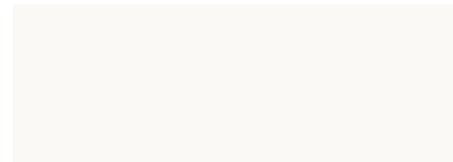

STUDIO WHITE RECT.  
35 X 100 / 14" X 40" N54/M



LAKE WHITE RECT.  
35 X 100 / 14" X 40" R63/M

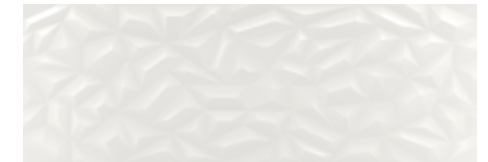

SCALA WHITE RECT.  
35 X 100 / 14" X 40" R63/M



STUDIO BLACK RECT.  
35 X 100 / 14" X 40" R63/M



STUDIO BLACK RECT. 35X100. SCALA WHITE RECT. 35X100.

### CARACTERÍSTICAS TÉCNICAS · TECHNICAL CHARACTERISTICS · CARACTÉRISTIQUES TECHNIQUES · TECHNISCHE EIGENSCHAFTEN

**PB** PASTA BLANCA/WHITE BODY  
PÂTE BLANCHE/WEISSSCHERBIG

**E** RECTIFICADO/RECTIFIED  
RECTIFIÉ/KALIBRIERT

**E** REVESTIMIENTO/WALL TILE  
FAÏENCE/WANDFLIESEN

**V1** ASPECTO UNIFORME/UNIFORM APPEARANCE  
APPARENCE UNIFORME/KEINE FARBSPIEL

**B** BRILLO/SHINE  
BRILLANT/GLÄNZEN

**H** ESPESOR/THICKNESS/ÉPAISSEUR/EMPFOHLENE FUGENBREITE:  
35X100 - 10,5mm/0,41"

FORMATO SIZE FORMAT VERPACKUNG	PZS/CAJA TILES/BOX PIÈCES/BOITE STK/BOX	M <sup>2</sup> /CAJA SQM/BOX MÈTRES/BOITE M <sup>2</sup> /BOX	Kg/CAJA Kg/BOX Kg/BOITE Kg/BOX	CAJAS/PALLET BOXES/PALLET BOITES/PALETTE BOX/PALLET	M <sup>2</sup> /PALLET SQM/PALLET MÈTRES/PALETTE M <sup>2</sup> /PALLET	Kg/PALLET Kg/PALLET MÈTRES/PALETTE Kg/PALLET
35X100	3	1.05	19.08	28	29.40	534





**V1 M** OH LA LA WHITE RECT.  
40 X 120 / 16" X 48" **P98/M**



**V1 M** MAMA MIA WHITE RECT.  
40 X 120 / 16" X 48" **R32/M**



**V1 M** OLE WHITE RECT.  
40 X 120 / 16" X 48" **R32/M**

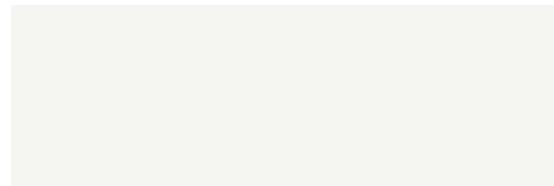

**V1 \*B** OH YEAH WHITE RECT.  
40 X 120 / 16" X 48" **P98/M**



**V1 \*B** FOLD WHITE RECT.  
40 X 120 / 16" X 48" **R32/M**



**V3 M** KI CAMELLO RECT.  
40 X 120 / 16" X 48" **R32/M**



**V3 M** KI MIELE RECT.  
40 X 120 / 16" X 48" **R32/M**



**V3 M** KI NATURALE RECT.  
40 X 120 / 16" X 48" **R32/M**



**V3 M** KI GENERE RECT.  
40 X 120 / 16" X 48" **R32/M**

\* Pavimentos Recomendados / Recommended Floor Tiles :  
Koen



**V2** DECOR SET(2) LOST PARADISE BLUE  
40 X 120 / 16" X 48" **K72/P**



**V2** DECOR SET(2) LOST PARADISE GREEN  
40 X 120 / 16" X 48" **K72/P**



**V2** DECOR SET(3) ABC BIBA GRAPHITE  
40 X 120 / 16" X 48" **K81/P**



**V2** DECOR SET(3) DEF BIBA GRAPHITE  
40 X 120 / 16" X 48" **K81/P**



**V2** DECOR MAYSA II MULTI  
40 X 120 / 16" X 48" **K81/P**



**V2** DECOR MAYSA I MULTI  
40 X 120 / 16" X 48" **K81/P**



DECOR MAYSA I MULTI 40X120, DECOR MAYSA II MULTI 40X120, OH YEAH WHITE RECT. 40X120.





DECOR SET(3) ABC TOUCAN OCRE  
40 X 120 / 16" X 48"

K81/P



DECOR SET(3) ABC TOUCAN BLUE  
40 X 120 / 16" X 48"

K81/P



DECOR SET(3) ABC TOUCAN GREEN  
40 X 120 / 16" X 48"

K81/P



DECOR SET(3) ABC VIRNIA TURQUOISE  
40 X 120 / 16" X 48"

K81/P



DECOR SET(3) DEF TOUCAN OCRE  
40 X 120 / 16" X 48"

K81/P



DECOR SET(3) DEF TOUCAN BLUE  
40 X 120 / 16" X 48"

K81/P



DECOR SET(3) DEF TOUCAN GREEN  
40 X 120 / 16" X 48"

K81/P



DECOR SET(3) DEF VIRNIA TURQUOISE  
40 X 120 / 16" X 48"

K81/P



DECOR SET(3) TOUCAN OCRE 40X120.

CARACTERÍSTICAS TÉCNICAS · TECHNICAL CHARACTERISTICS · CARACTÉRISTIQUES TECHNIQUES · TECHNISCHE EIGENSCHAFTEN

- PB** PASTA BLANCA / WHITE BODY  
PÂTE BLANCHE / WEISSSCHERBIG
- M** MATE / MATT  
MAT / MATT
- V2** VARIACION LEVE / SLIGHT VARIATION  
LÉGERÉ VARIATION / LEICHT FARBSPIEL
- RE** RECTIFICADO / RECTIFIED  
RECTIFIÉ / KALIBRIERT
- ES** ESPESOR / THICKNESS / ÉPAISSEUR / EMPFOHLENE FUGENBREITE:  
40X120 - 11mm / 0,43"

FORMATO SIZE FORMAT VERPACKUNG	PZS/CAJA TILES/BOX PIÈCES/BOITE STK/BOX	M²/CAJA SQM/BOX MÈTRES/BOITE M²/BOX	Kg/CAJA Kg/BOX Kg/BOITE Kg/BOX	CAJAS/PALLET BOXES/PALLET BOITES/PALETTE BOX/PALLET	M²/PALLET SQM/PALLET MÈTRES/PALETTE M²/PALLET	Kg/PALLET Kg/PALLET MÈTRES/PALETTE Kg/PALLET
40X120	3	1.44	27.95	20	28.80	559



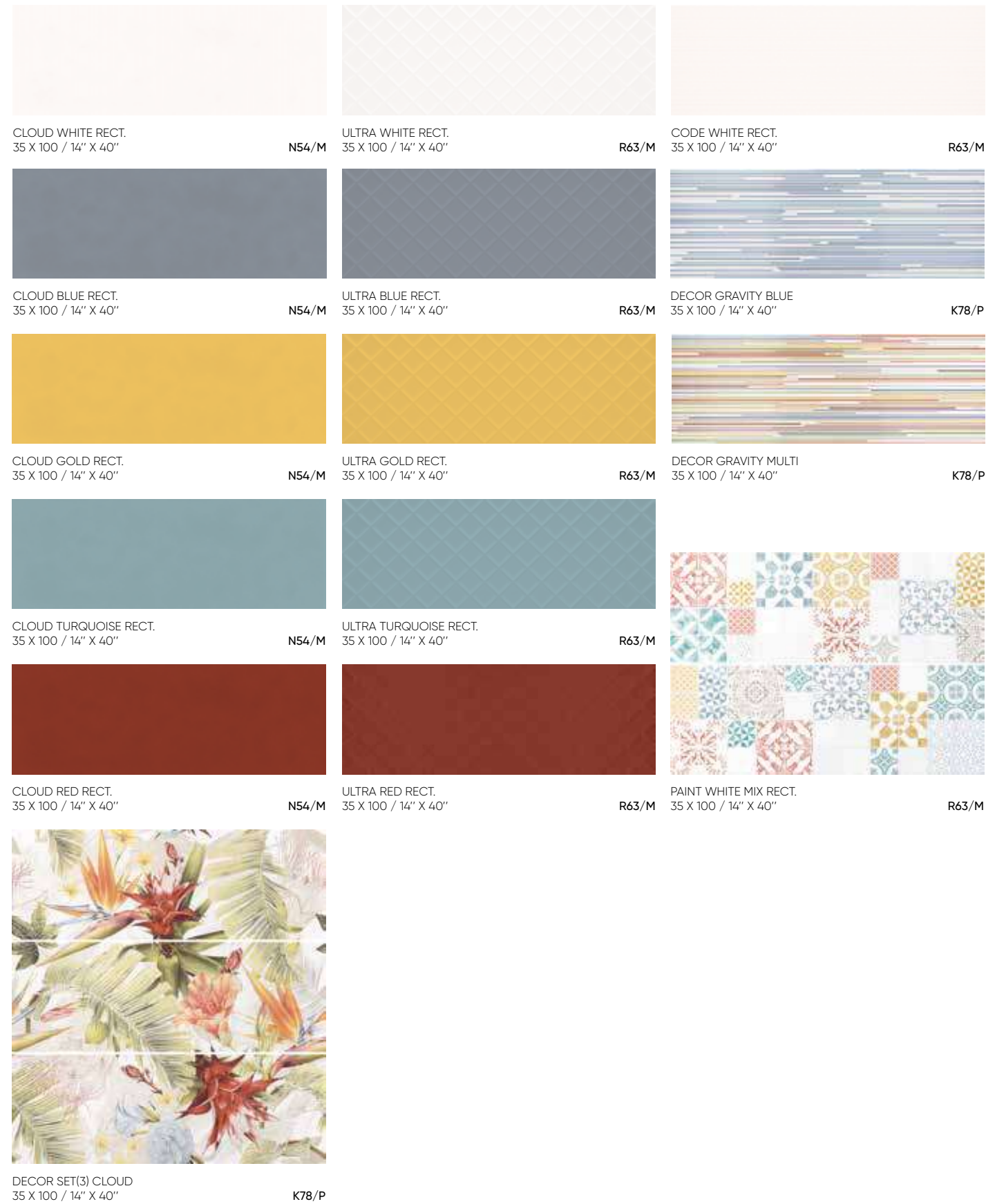

DECOR SET(3) CLOUD  
35 X 100 / 14" X 40" K78/P



CLOUD TURQUOISE RECT. 35X100. CODE WHITE RECT. 35X100.



CARACTERÍSTICAS TÉCNICAS · TECHNICAL CHARACTERISTICS · CARACTÉRISTIQUES TECHNIQUES · TECHNISCHE EIGENSCHAFTEN

- PB** PASTA BLANCA/WHITE BODY  
PÂTE BLANCHE/WEISSCHERBIG
- V1** RECTIFICADO/RECTIFIED  
RECTIFIÉ/KALIBRIERT
- M** REVESTIMIENTO/WALL TILE  
FAÏENCE/WANDFLIESEN
- V1** ASPECTO UNIFORME/UNIFORM APPEARANCE  
APPARENCE UNIFORME/KEINE FARBSPIEL
- M** MATE/MATT  
MAT/MATT
- R** ESPESOR/THICKNESS/ÉPAISSEUR/EMPFOHLENE FUGENBREITE:  
35X100 - 10,5mm/0,41"

FORMATO SIZE FORMAT VERPACKUNG	PZS/CAJA TILES/BOX PIÈCES/BOITE STK/BOX	M <sup>2</sup> /CAJA SQM/BOX MÈTRES/BOITE M <sup>2</sup> /BOX	Kg/CAJA Kg/BOX Kg/BOITE Kg/BOX	CAJAS/PALLET BOXES/PALLET BOITES/PALLETTE BOX/PALLET	M <sup>2</sup> /PALLET SQM/PALLET MÈTRES/PALLETTE M <sup>2</sup> /PALLET	Kg/PALLET Kg/PALLET MÈTRES/PALLETTE Kg/PALLET
35X100 CLOUD/CODE	3	1.05	19.08	28	29.40	534
35X100 ULTRA	3	1.05	20.12	26	27.30	523





**CARACTERÍSTICAS TÉCNICAS · TECHNICAL CHARACTERISTICS · CARACTÉRISTIQUES TECHNIQUES · TECHNISCHE EIGENSCHAFTEN**

- PB** PASTA BLANCA/WHITE BODY  
PÂTE BLANCHE/WEISSSCHERBIG
- VI** REVESTIMIENTO/WALL TILE  
FAÏENCE/WANDFLIESEN
- B** BRILLO/SHINE  
BRILLANT/GLÄNZEN
- VI** RECTIFICADO/RECTIFIED  
RECTIFIÉ/KALIBRIERT
- VI** ASPECTO UNIFORME/UNIFORM APPEARANCE  
APPARENCE UNIFORME/KEINE FARBSPIEL
- VI** ESPESOR/THICKNESS/ÉPAISSEUR/EMPFOHLENE FUGENBREITE:  
31,6X90 - 10,3mm/0,41"

FORMATO SIZE FORMAT VERPACKUNG	PZS/CAJA TILES/BOX PIÈCES/BOITE STK/BOX	M <sup>2</sup> /CAJA SQM/BOX MÈTRES/BOITE M <sup>2</sup> /BOX	Kg/CAJA Kg/BOX Kg/BOITE Kg/BOX	CAJAS/PALLET BOXES/PALLET BOITES/PALETTE BOX/PALLET	M <sup>2</sup> /PALLET SQM/PALLET MÈTRES/PALETTE M <sup>2</sup> /PALLET	Kg/PALLET Kg/PALLET MÈTRES/PALETTE Kg/PALLET
31,6X90	4	1.14	20.60	48	54.60	989



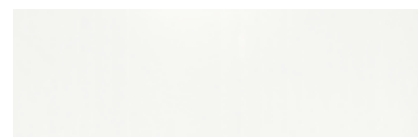

**M** ALL WHITE MATT RECT.  
30 X 90 / 12" X 36" P61/M



**\*B** ALL WHITE SHINE RECT.  
30 X 90 / 12" X 36" P61/M



**M V2** STEP GRIS RECT.  
30 X 90 / 12" X 36" N52/M



**M V2** STEP NOGAL RECT.  
30 X 90 / 12" X 36" N52/M



**M V2** STEP ROBLE RECT.  
30 X 90 / 12" X 36" N52/M

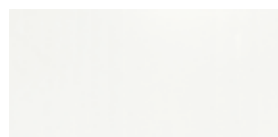

**M** ALL WHITE MATT RECT.  
30 X 60 / 12" X 24" R70/M



**\*B** ALL WHITE SHINE RECT.  
30 X 60 / 12" X 24" R70/M



**M** FLAMENCO PERLA RECT  
30X60 / 12"X24" N63 /M



**M** FLAMENCO HAYA RECT  
30X60 / 12"X24" N63 /M



**M** FLAMENCO CAOBA RECT  
30X60 / 12"X24" N63 /M



**M** FLAMENCO DESIERTO RECT  
30X60 / 12"X24" N63 /M

\* Pavimentos Recomendados / Recommended Floor Tiles :  
Oregón

\* Pavimentos Recomendados / Recommended Floor Tiles :  
Triana

**M** MOLDURA BLANCO MATE RECT.  
5 X 30 / 2" X 12" K22/P



**M** BOISERIE BLANCO MATE RECT.  
30 X 90 / 12" X 36" J93/M

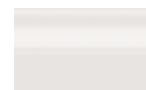

**M** ZÓCALO BLANCO MATE RECT.  
15,8 X 30 / 6" X 12" K37/P



CARACTERÍSTICAS TÉCNICAS · TECHNICAL CHARACTERISTICS · CARACTÉRISTIQUES TECHNIQUES · TECHNISCHE EIGENSCHAFTEN

- PB** PASTA BLANCA/WHITE BODY  
PÂTE BLANCHE/WEISSSCHERBIG
- RE** REVESTIMIENTO/WALL TILE  
FAÏENCE/WANDFLIESEN
- RT** RECTIFICADO/RECTIFIED  
RECTIFIÉ/KALIBRIERT

- V1** ASPECTO UNIFORME/UNIFORM APPEARANCE  
APPARENCE UNIFORME/KEINE FARBSPIEL
- H** ESPESOR/THICKNESS/ÉPAISSEUR/EMPFOHLENE FUGENBREITE:  
30X90 - 10,5mm/0,41"  
30X60 - 9mm/0,35"

FORMATO SIZE FORMAT VERPACKUNG	PZS/CAJA TILES/BOX PIÈCES/BOITE STK/BOX	M <sup>2</sup> /CAJA SQM/BOX MÈTRES/BOITE M <sup>2</sup> /BOX	Kg/CAJA Kg/BOX Kg/BOITE Kg/BOX	CAJAS/PALLET BOXES/PALLET BOITES/PALETTE BOX/PALLET	M <sup>2</sup> /PALLET SQM/PALLET MÈTRES/PALETTE M <sup>2</sup> /PALLET	Kg/PALLET Kg/PALLET MÈTRES/PALETTE Kg/PALLET
30X90	4	1.08	19.80	64	69.12	1267
30X60	7	1.26	20.81	48	60.48	999



ALL WHITE MATT RECT. 30X60, STEP NOGAL RECT. 30X90.



ALL WHITE SHINE RECT. 30X60, FLAMENCO PERLA RECT. 30X60, TRIANA PERLA RECT. 20X120.



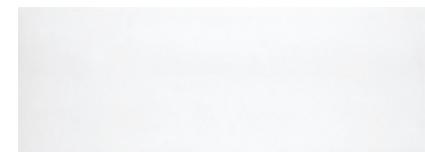

WHISPER BIANCO RECT.  
31.6 X 90 / 12.5" X 36"

R11/M



KELLY BIANCO RECT.  
31.6 X 90 / 12.5" X 36"

N53/M



DECOR LED BIANCO  
31.6 X 90 / 12.5" X 36"

K53/P



WHISPER GRIGIO RECT.  
31.6 X 90 / 12.5" X 36"

R11/M



KELLY GRIGIO RECT.  
31.6 X 90 / 12.5" X 36"

N53/M



DECOR LED GRIGIO  
31.6 X 90 / 12.5" X 36"

K53/P



WHISPER CORALLO RECT.  
31.6 X 90 / 12.5" X 36"

R61/M



KELLY CORALLO RECT.  
31.6 X 90 / 12.5" X 36"

N73/M



DECOR LED CORALLO  
31.6 X 90 / 12.5" X 36"

K53/P



WHISPER NERO RECT.  
31.6 X 90 / 12.5" X 36"

R61/M



KELLY NERO RECT.  
31.6 X 90 / 12.5" X 36"

N73/M



DECOR LED NERO  
31.6 X 90 / 12.5" X 36"

K53/P

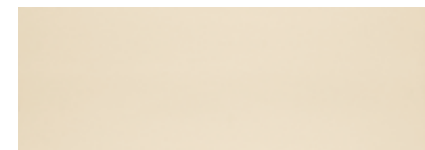

WHISPER CREAM RECT.  
31.6 X 90 / 12.5" X 36"

R11/M



KELLY CREAM RECT.  
31.6 X 90 / 12.5" X 36"

N53/M



DECOR LED CREAM  
31.6 X 90 / 12.5" X 36"

K53/P



WHISPER TORTORA RECT.  
31.6 X 90 / 12.5" X 36"

R11/M



KELLY TORTORA RECT.  
31.6 X 90 / 12.5" X 36"

N53/M



DECOR LED TORTORA  
31.6 X 90 / 12.5" X 36"

K53/P

CARACTERÍSTICAS TÉCNICAS · TECHNICAL CHARACTERISTICS · CARACTÉRISTIQUES TECHNIQUES · TECHNISCHE EIGENSCHAFTEN

- PB** PASTA BLANCA/WHITE BODY  
PÂTE BLANCHE/WEISSSCHERBIG
- VI** RECTIFICADO/RECTIFIED  
RECTIFIÉ/KALIBRIERT
- VI** REVESTIMIENTO/WALL TILE  
FAÏENCE/WANDFLIESEN
- VI** ASPECTO UNIFORME/UNIFORM APPEARANCE  
APPARENCE UNIFORME/KEINE FARBSPIEL
- \*B** BRILLO/SHINE  
BRILLANT/GLÄNZEN
- H** ESPESOR/THICKNESS/ÉPAISSEUR/EMPFOHLENE FUGENBREITE:  
31,6X90 - 10,3mm/0,41"

FORMATO SIZE FORMAT VERPACKUNG	PZS/CAJA TILES/BOX PIÈCES/BOITE STK/BOX	M <sup>2</sup> /CAJA SQM/BOX MÈTRES/BOITE M <sup>2</sup> /BOX	Kg/CAJA Kg/BOX Kg/BOITE Kg/BOX	CAJAS/PALLET BOXES/PALLET BOITES/PALETTE BOX/PALLET	M <sup>2</sup> /PALLET SQM/PALLET MÈTRES/PALETTE M <sup>2</sup> /PALLET	Kg/PALLET Kg/PALLET MÈTRES/PALETTE Kg/PALLET
31,6X90	4	1.14	21.10	48	54.60	1013

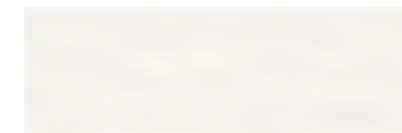

BLOOM WHITE  
28 X 85 / 11" X 33.5"

N93/M



BLOOM AQUA  
28 X 85 / 11" X 33.5"

N93/M



BLOOM LIME  
28 X 85 / 11" X 33.5"

N93/M



DECOR SET(3) BLOOM AQUA/LIME  
28 X 85 / 11" X 33.5"

K73/P



PRIME WHITE  
28 X 85 / 11" X 33.5"

R22/M



BLOSSOM AQUA  
28 X 85 / 11" X 33.5"

R22/M



DECOR LIKE I LIME  
28 X 85 / 11" X 33.5"

K73/P



DECOR LIKE II LIME  
28 X 85 / 11" X 33.5"

K73/P

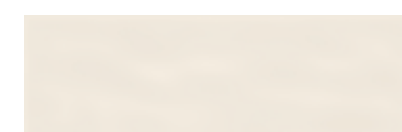

BLOOM IVORY  
28 X 85 / 11" X 33.5"

N93/M



BLOOM DESERT  
28 X 85 / 11" X 33.5"

N93/M



PRIME IVORY  
28 X 85 / 11" X 33.5"

R22/M



DECOR SET(3) BLOOM DESERT  
28 X 85 / 11" X 33.5"

K73/P



DECOR LIKE I DESERT  
28 X 85 / 11" X 33.5"

K73/P



DECOR LIKE II DESERT  
28 X 85 / 11" X 33.5"

K73/P



**VI** NEWPORT TURQUESA  
31,6 X 31,6 / 12,5" X 12,5" N01/M

CARACTERÍSTICAS TÉCNICAS · TECHNICAL CHARACTERISTICS · CARACTÉRISTIQUES TECHNIQUES · TECHNISCHE EIGENSCHAFTEN

- PR** PASTA ROJA/RED BODY  
PÂTE ROUGE/ROTSCHERBIG
- V2** VARIACION LEVE/SLIGHT VARIATION  
LÉGERÉ VARIATION/LEICHT FARBSPIEL
- H** REVESTIMIENTO/WALL TILE  
FAÏENCE/WANDFLIESEN
- H** ESPESOR/THICKNESS/ÉPAISSEUR/EMPFOHLENE FUGENBREITE:  
28X85 - 10,5mm/0,41"
- \*B** BRILLO/SHINE  
BRILLANT/GLÄNZEN

FORMATO SIZE FORMAT VERPACKUNG	PZS/CAJA TILES/BOX PIÈCES/BOITE STK/BOX	M <sup>2</sup> /CAJA SQM/BOX MÈTRES/BOITE M <sup>2</sup> /BOX	Kg/CAJA Kg/BOX Kg/BOITE Kg/BOX	CAJAS/PALLET BOXES/PALLET BOITES/PALETTE BOX/PALLET	M <sup>2</sup> /PALLET SQM/PALLET MÈTRES/PALETTE M <sup>2</sup> /PALLET	Kg/PALLET Kg/PALLET MÈTRES/PALETTE Kg/PALLET
31,6X31,6	16	1.60	26.73	54	86.40	1444
28X85	6	1.43	28.29	42	60.06	1188



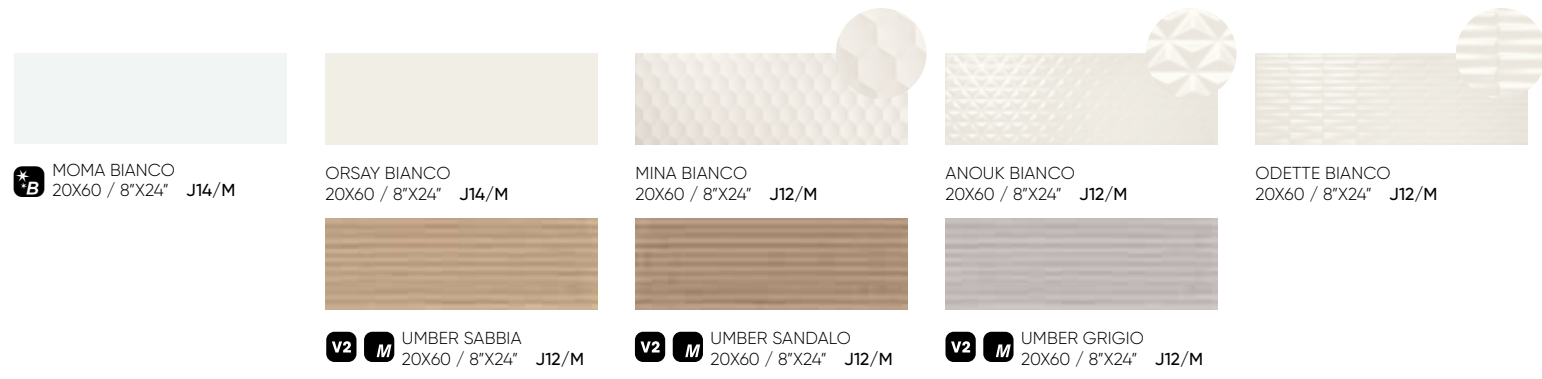

**B** MOMA BIANCO  
20X60 / 8"X24" J14/M

ORSAY BIANCO  
20X60 / 8"X24" J14/M

MINA BIANCO  
20X60 / 8"X24" J12/M

ANOUK BIANCO  
20X60 / 8"X24" J12/M

ODETTE BIANCO  
20X60 / 8"X24" J12/M

**V2 M** UMBER SABBIA  
20X60 / 8"X24" J12/M

**V2 M** UMBER SANDALO  
20X60 / 8"X24" J12/M

**V2 M** UMBER GRIGIO  
20X60 / 8"X24" J12/M

\* Pavimentos Recomendados / Recommended Floor Tiles :  
Apalache



ORSAY BIANCO 20X60. ANOUK BIANCO 20X60.



ORSAY BIANCO 20X60. UMBER SANDALO 20X60. KOEN CENERE MATT RECT 20X120.

CARACTERÍSTICAS TÉCNICAS · TECHNICAL CHARACTERISTICS · CARACTÉRISTIQUES TECHNIQUES · TECHNISCHE EIGENSCHAFTEN

- PB** PASTA BLANCA/WHITE BODY  
PÂTE BLANCHE/WEISSSCHERBIG
- RE** REVESTIMIENTO/WALL TILE  
FAÏENCE/WANDFLIESEN
- M** MATE/MATT  
MAT/MATT

- VI** ASPECTO UNIFORME/UNIFORM APPEARANCE  
APPARENCE UNIFORME/KEINE FARBSPIEL
- EF** ESPESOR/THICKNESS/ÉPAISSEUR/  
EMPFOHLENE FUGENBREITE:  
8mm/0,3"

FORMATO SIZE FORMAT VERPACKUNG	PZS/CAJA TILES/BOX PIÈCES/BOITE STK/BOX	M <sup>2</sup> /CAJA SQM/BOX MÈTRES/BOITE M <sup>2</sup> /BOX	Kg/CAJA Kg/BOX Kg/BOITE Kg/BOX	CAJAS/PALLET BOXES/PALLET BOITES/PALETTE BOX/PALLET	M <sup>2</sup> /PALLET SQM/PALLET MÈTRES/PALETTE M <sup>2</sup> /PALLET	Kg/PALLET Kg/PALLET MÈTRES/PALETTE Kg/PALLET
20X60	10	1,20	19,84	64	76,80	1.290



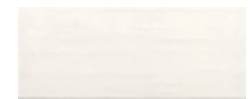

ARTS WHITE  
20 X 50 / 8" X 20" N17/M



ARTS GREY  
20 X 50 / 8" X 20" N17/M



ARTS NUDE  
20 X 50 / 8" X 20" N17/M



ARTS TURQUOISE  
20 X 50 / 8" X 20" N17/M



ARTS BLUE  
20 X 50 / 8" X 20" N17/M



DECOR ARTS I WHITE  
20 X 50 / 8" X 20" K64/P



DECOR AKA I WHITE  
20 X 50 / 8" X 20" K64/P



TRENDY BLACK  
20 X 50 / 8" X 20" N06/M



TRENDY MIX  
20 X 50 / 8" X 20" N06/M

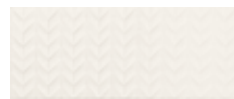

TIP WHITE  
20 X 50 / 8" X 20" N06/M



TIP GREY  
20 X 50 / 8" X 20" N06/M



TIP NUDE  
20 X 50 / 8" X 20" N06/M



TIP TURQUOISE  
20 X 50 / 8" X 20" N06/M



TIP BLUE  
20 X 50 / 8" X 20" N06/M



DECOR ARTS II WHITE  
20 X 50 / 8" X 20" K64/P



DECOR AKA II WHITE  
20 X 50 / 8" X 20" K64/P



**P V2** TRENDY BLACK  
20 X 20 / 8" X 8" P95/M



**P V2** TRENDY MIX  
20 X 20 / 8" X 8" P95/M



**P V2** ODO  
20 X 20 / 8" X 8" P95/M



POP WHITE  
20 X 50 / 8" X 20" N06/M



POP GREY  
20 X 50 / 8" X 20" N06/M



POP NUDE  
20 X 50 / 8" X 20" N06/M



POP TURQUOISE  
20 X 50 / 8" X 20" N06/M



POP BLUE  
20 X 50 / 8" X 20" N06/M



DECOR ARTS III WHITE  
20 X 50 / 8" X 20" K64/P



DECOR AKA III WHITE  
20 X 50 / 8" X 20" K64/P



**P V2** LULA  
20 X 20 / 8" X 8" P95/M



**P V2** MARCEL  
20 X 20 / 8" X 8" P95/M



**P V2** TIN  
20 X 20 / 8" X 8" P95/M



DECOR RAIN WHITE  
20 X 50 / 8" X 20" K16/P



DECOR RAIN GREY  
20 X 50 / 8" X 20" K16/P



DECOR RAIN NUDE  
20 X 50 / 8" X 20" K16/P



DECOR RAIN TURQUOISE  
20 X 50 / 8" X 20" K16/P



DECOR RAIN BLUE  
20 X 50 / 8" X 20" K16/P

ARTS BLUE 20X50.TRENDY MIX 20X20.TIN 20X20



CARACTERÍSTICAS TÉCNICAS · TECHNICAL CHARACTERISTICS · CARACTÉRISTIQUES TECHNIQUES · TECHNISCHE EIGENSCHAFTEN

- PR** PASTA ROJA / RED BODY  
PÂTE ROUGE / ROTSCHERBIG
- V1** ASPECTO UNIFORME / UNIFORM APPEARANCE  
APPARENCE UNIFORME / KEINE FARBSPIEL
- RE** REVESTIMIENTO / WALL TILE  
FAÏENCE / WANDFLIESEN
- H** ESPESOR / THICKNESS / ÉPAISSEUR /  
EMPFOHLENE FUGENBREITE:  
8,5mm / 0,33"
- M** MATE / MATT  
MAT / MATT

FORMATO SIZE FORMAT VERPACKUNG	PZS/CAJA TILES/BOX PIÈCES/BOITE STK/BOX	M <sup>2</sup> /CAJA SQM/BOX MÈTRES/BOITE M <sup>2</sup> /BOX	Kg/CAJA Kg/BOX Kg/BOITE Kg/BOX	CAJAS/PALLET BOXES/PALLET BOITES/PALLETTE BOX/PALLETTE	M <sup>2</sup> /PALLET SQM/PALLET MÈTRES/PALLETTE M <sup>2</sup> /PALLETTE	Kg/PALLET Kg/PALLET MÈTRES/PALLETTE Kg/PALLET
20X50	14	1.40	22.19	48	67.20	1065
20X20	25	1.00	19.67	60	60.00	1180



# Dance

25X40 - 31,6X31,6 / 10''X16'' - 12,5''X12,5''



DANCE NEUTRO  
25 X 40 / 10'' X 16'' R91/M



DANCE TURQUESA  
25 X 40 / 10'' X 16'' R91/M



DECOR BOUCLE TURQUESA  
25 X 40 / 10'' X 16'' K10/P



DECOR DANCE TURQUESA  
25 X 40 / 10'' X 16'' K12/P



LISTELO DANCE TURQUESA  
5 X 40 / 2'' X 16'' K18/P



DANCE ROJO  
25 X 40 / 10'' X 16'' J05/M



DECOR BOUCLE ROJO  
25 X 40 / 10'' X 16'' K10/P



DECOR DANCE ROJO  
25 X 40 / 10'' X 16'' K12/P



LISTELO DANCE ROJO  
5 X 40 / 2'' X 16'' K18/P



DANCE PISTACHO  
25 X 40 / 10'' X 16'' R91/M



DECOR BOUCLE PISTACHO  
25 X 40 / 10'' X 16'' K10/P



DECOR DANCE PISTACHO  
25 X 40 / 10'' X 16'' K12/P



LISTELO DANCE PISTACHO  
5 X 40 / 2'' X 16'' K18/P



DANCE MALVA  
25 X 40 / 10'' X 16'' R91/M



DECOR BOUCLE MALVA  
25 X 40 / 10'' X 16'' K10/P



DECOR DANCE MALVA  
25 X 40 / 10'' X 16'' K12/P



LISTELO DANCE MALVA  
5 X 40 / 2'' X 16'' K18/P



DANCE NEGRO  
25 X 40 / 10'' X 16'' R91/M



DECOR BOUCLE NEGRO  
25 X 40 / 10'' X 16'' K10/P



DECOR DANCE NEGRO  
25 X 40 / 10'' X 16'' K12/P



LISTELO DANCE NEGRO  
5 X 40 / 2'' X 16'' K18/P



**U** **V1** NEWPORT TURQUESA  
31,6 X 31,6 / 12,5'' X 12,5'' N01/M



**U** **V1** NEWPORT ROJO  
31,6 X 31,6 / 12,5'' X 12,5'' N01/M

## CARACTERÍSTICAS TÉCNICAS · TECHNICAL CHARACTERISTICS · CARACTÉRISTIQUES TECHNIQUES · TECHNISCHE EIGENSCHAFTEN

- PR** PASTA ROJA/RED BODY  
PÂTE ROUGE/ROTSCHERBIG
- R** REVESTIMIENTO/WALL TILE  
FAÏENCE/WANDFLIESEN
- \*B** BRILLO/SHINE  
BRILLANT/GLÄNZEN

- V1** ASPECTO UNIFORME/UNIFORM APPEARANCE  
APPARENCE UNIFORME/KEINE FARBSPIEL
- H** ESPESOR/THICKNESS/ÉPAISSEUR/EMPFOHLENE FUGENBREITE:  
25x40 - 8mm/0,31"

FORMATO SIZE FORMAT VERPACKUNG	PZS/CAJA TILES/BOX PIÈCES/BOITE STK/BOX	M <sup>2</sup> /CAJA SQM/BOX MÈTRES/BOITE M <sup>2</sup> /BOX	Kg/CAJA Kg/BOX Kg/BOITE Kg/BOX	CAJAS/PALLET BOXES/PALLET BOITES/PALLETTE BOX/PALLET	M <sup>2</sup> /PALLET SQM/PALLET MÈTRES/PALLETTE M <sup>2</sup> /PALLET	Kg/PALLET Kg/PALLET MÈTRES/PALLETTE Kg/PALLET
31,6X31,6	16	1.60	26.73	54	86.40	1444
25X40	17	1.70	23.46	52	88.40	1220

25X40 - 31,6X31,6 / 10''X16'' - 12,5''X12,5''

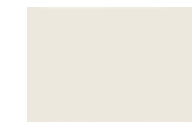

DUMA WHITE  
25 X 40 / 10'' X 16'' N78/M



DUMA SLATEGREY  
25 X 40 / 10'' X 16'' R91/M

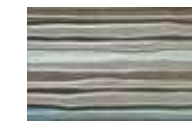

DECOR DUMA SLATEGREY  
25 X 40 / 10'' X 16'' K12/P



LISTELO DUMA SLATEGREY  
4,7 X 40 / 2'' X 16'' K28/P



DUMA TURQUOISE  
25 X 40 / 10'' X 16'' R91/M



DECOR HORIZON TURQUOISE  
25 X 40 / 10'' X 16'' K12/P



DUMA BLACK  
25 X 40 / 10'' X 16'' R91/M



DECOR HORIZON BLACK  
25 X 40 / 10'' X 16'' K12/P

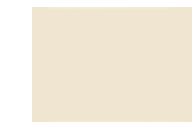

DUMA CREAM  
25 X 40 / 10'' X 16'' R91/M



DUMA TORTOLA  
25 X 40 / 10'' X 16'' R91/M



DECOR HORIZON TORTOLA  
25 X 40 / 10'' X 16'' K12/P



LISTELO HORIZON TORTOLA  
4,7 X 40 / 2'' X 16'' K28/P



DECOR SET(2) FALLS TURQUOISE  
25 X 40 / 10'' X 16'' K12/P



DECOR SET(2) FALLS BLACK  
25 X 40 / 10'' X 16'' K12/P



TRAVIESA TURQUOISE  
25 X 40 / 10'' X 16'' J22/M



TRAVIESA BLACK  
25 X 40 / 10'' X 16'' J22/M



**U** NEWPORT SLATEGREY  
31,6 X 31,6 / 12,5'' X 12,5'' N01/M



**U** NEWPORT TURQUESA  
31,6 X 31,6 / 12,5'' X 12,5'' N01/M



**U** NEWPORT TORTOLA  
31,6 X 31,6 / 12,5'' X 12,5'' N01/M

## CARACTERÍSTICAS TÉCNICAS · TECHNICAL CHARACTERISTICS · CARACTÉRISTIQUES TECHNIQUES · TECHNISCHE EIGENSCHAFTEN

- PR** PASTA ROJA/RED BODY  
PÂTE ROUGE/ROTSCHERBIG
- R** REVESTIMIENTO/WALL TILE  
FAÏENCE/WANDFLIESEN
- \*B** BRILLO/SHINE  
BRILLANT/GLÄNZEN

- V1** ASPECTO UNIFORME/UNIFORM APPEARANCE  
APPARENCE UNIFORME/KEINE FARBSPIEL
- H** ESPESOR/THICKNESS/ÉPAISSEUR/EMPFOHLENE FUGENBREITE:  
25X40 - 8mm/0,31"  
31,6X31,6 - 8mm/0,31"

FORMATO SIZE FORMAT VERPACKUNG	PZS/CAJA TILES/BOX PIÈCES/BOITE STK/BOX	M <sup>2</sup> /CAJA SQM/BOX MÈTRES/BOITE M <sup>2</sup> /BOX	Kg/CAJA Kg/BOX Kg/BOITE Kg/BOX	CAJAS/PALLET BOXES/PALLET BOITES/PALLETTE BOX/PALLET	M <sup>2</sup> /PALLET SQM/PALLET MÈTRES/PALLETTE M <sup>2</sup> /PALLET	Kg/PALLET Kg/PALLET MÈTRES/PALLETTE Kg/PALLET
31,6X31,6	16	1.60	26.26	54	86.40	1418
25X40	17	1.70	23.87	52	88.40	1241



# Adorable



ADORABLE WHITE  
20 X 60 / 8" X 24" P55/M



ADORABLE AQUA  
20 X 60 / 8" X 24" R07/M



ADORABLE SAND  
20 X 60 / 8" X 24" R07/M



ADORABLE BLACK  
20 X 60 / 8" X 24" N84/M



AURA WHITE  
20 X 60 / 8" X 24" N91/M



AURA AQUA  
20 X 60 / 8" X 24" R14/M



AURA SAND  
20 X 60 / 8" X 24" R14/M



AURA BLACK  
20 X 60 / 8" X 24" R14/M



DECOR SET(3) ALEGRE WHITE  
20 X 60 / 8" X 24" K59/P



PURITY AQUA  
45 X 45 / 18" X 18" N16/M



PURITY SAND  
45 X 45 / 18" X 18" N16/M



ADORABLE WHITE 20X60 - AURA BLACK 20X60.

## CARACTERÍSTICAS TÉCNICAS · TECHNICAL CHARACTERISTICS · CARACTÉRISTIQUES TECHNIQUES · TECHNISCHE EIGENSCHAFTEN

- PR** PASTA ROJA/ RED BODY  
PÂTE ROUGE/ROTSCHERBIG
- V1** ASPECTO UNIFORME/ UNIFORM APPEARANCE  
APPARENCE UNIFORME/ KEINE FARBSPIEL
- R** REVESTIMIENTO/ WALL TILE  
FAÏENCE/ WANDFLIESEN
- H** ESPESOR/ THICKNESS/ ÉPAISSEUR/ EMPFOHLENE FUGENBREITE:  
20X60 - 9,7mm/ 0,38"  
45X45 - 9mm/ 0,37"
- M** MATE/ MATT  
MAT/ MATT

FORMATO SIZE FORMAT VERPACKUNG	PZS/CAJA TILES/BOX PIÈCES/BOITE STK/BOX	M <sup>2</sup> /CAJA SQM/BOX MÈTRES/BOITE M <sup>2</sup> /BOX	Kg/CAJA Kg/BOX Kg/BOITE Kg/BOX	CAJAS/PALLET BOXES/PALLET BOITES/PALLETTE BOX/PALLET	M <sup>2</sup> /PALLET SQM/PALLET MÈTRES/PALLETTE M <sup>2</sup> /PALLET	Kg/PALLET Kg/PALLET MÈTRES/PALLETTE Kg/PALLET
45X45	6	1.22	22.88	52	63.44	1190
20X60	9	1.08	16.72	64	69.12	1070

# Funny



FUNNY BLANCO  
20 X 60 / 8" X 24" N91/M



DECOR CHICOTE I BLANCO  
20 X 60 / 8" X 24" K60/P



DECOR CHICOTE II BLANCO  
20 X 60 / 8" X 24" K60/P



FUNNY BEIGE  
20 X 60 / 8" X 24" N91/M

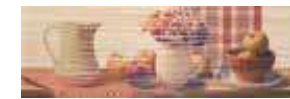

DECOR CHICOTE I BEIGE  
20 X 60 / 8" X 24" K60/P



DECOR CHICOTE II BEIGE  
20 X 60 / 8" X 24" K60/P



FUNNY TURQUESA  
20 X 60 / 8" X 24" R14/M



DECOR SET(2) IMPULSE TURQUESA  
20 X 60 / 8" X 24" K60/P



FUNNY CHOCO  
20 X 60 / 8" X 24" R14/M



DECOR SET(3) ADRIANA TURQUESA/PURPURA  
20 X 60 / 8" X 24" K59/P



FUNNY BURDEOS  
20 X 60 / 8" X 24" R27/M



DECOR SET(2) IMPULSE BURDEOS  
20 X 60 / 8" X 24" K60/P



NEWPORT TURQUESA  
31.6 X 31.6 / 12.5" X 12.5" N01/M



NEWPORT BURDEOS  
31.6 X 31.6 / 12.5" X 12.5" N01/M

## CARACTERÍSTICAS TÉCNICAS · TECHNICAL CHARACTERISTICS · CARACTÉRISTIQUES TECHNIQUES · TECHNISCHE EIGENSCHAFTEN











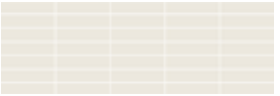



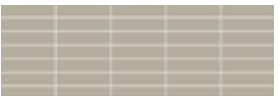



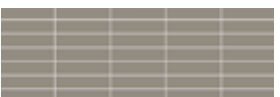



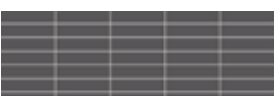



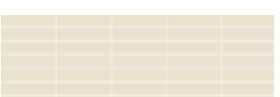



- PR** PASTA ROJA/ RED BODY  
PÂTE ROUGE/ROTSCHERBIG
- V2** VARIACION LEVE/ SLIGHT VARIATION  
LÉGERÉ VARIATION/ LEICHT FARBSPIEL
- R** REVESTIMIENTO/ WALL TILE  
FAÏENCE/ WANDFLIESEN
- H** ESPESOR/ THICKNESS/ ÉPAISSEUR/ EMPFOHLENE FUGENBREITE:  
20X60 - 9,5mm/ 0,37"
- B** BRILLO/ SHINE  
BRILLANT/ GLÄNZEN

FORMATO SIZE FORMAT VERPACKUNG	PZS/CAJA TILES/BOX PIÈCES/BOITE STK/BOX	M <sup>2</sup> /CAJA SQM/BOX MÈTRES/BOITE M <sup>2</sup> /BOX	Kg/CAJA Kg/BOX Kg/BOITE Kg/BOX	CAJAS/PALLET BOXES/PALLET BOITES/PALLETTE BOX/PALLET	M <sup>2</sup> /PALLET SQM/PALLET MÈTRES/PALLETTE M <sup>2</sup> /PALLET	Kg/PALLET Kg/PALLET MÈTRES/PALLETTE Kg/PALLET
31,6X31,6	16	1.60	26.26	54	86.40	1418
20X60	9	1.08	18.98	64	69.12	1215



# Home collection

17,5X20,2 - 20X60 - 45X45 / 7''X8'' - 8''X24'' - 18''X18''

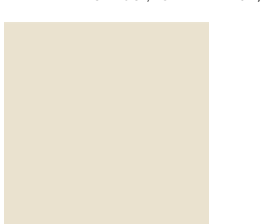
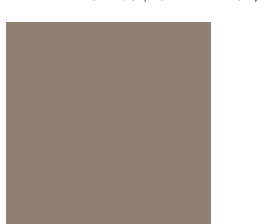
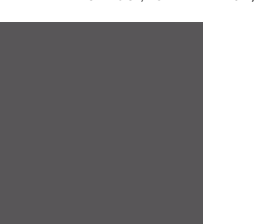











 HOME SNOW 20 X 60 / 8" X 24" J09/M	 INCISION HOME SNOW 20 X 60 / 8" X 24" R36/M	 BDECOR PRODIGY SNOW 20 X 60 / 8" X 24" K58/P	 DUNE SNOW 20 X 60 / 8" X 24" N90/M	 HEXAGON WHITE 175 X 20.2 / 7" X 8" J01/M
 HOME GREY 20 X 60 / 8" X 24" J09/M	 INCISION HOME GREY 20 X 60 / 8" X 24" R36/M	 DECOR PRODIGY GREY 20 X 60 / 8" X 24" K58/P	 DECOR ARUBA GREY I 20 X 60 / 8" X 24" K60/P	 HEXAGON GREY 175 X 20.2 / 7" X 8" J01/M
 HOME SLATEGREY 20 X 60 / 8" X 24" J09/M	 INCISION HOME SLATEGREY 20 X 60 / 8" X 24" R36/M	 DECOR PRODIGY SLATEGREY 20 X 60 / 8" X 24" K58/P	 DECOR ARUBA GREY II 20 X 60 / 8" X 24" K60/P	 HEXAGON SLATEGREY 175 X 20.2 / 7" X 8" J01/M
 HOME GRAPHITE 20 X 60 / 8" X 24" J09/M	 INCISION HOME GRAPHITE 20 X 60 / 8" X 24" R36/M	 DECOR PRODIGY GRAPHITE 20 X 60 / 8" X 24" K58/P	 HEXAGON GRAPHITE 175 X 20.2 / 7" X 8" J01/M	
 HOME BEIGE 20 X 60 / 8" X 24" J09/M	 INCISION HOME BEIGE 20 X 60 / 8" X 24" R36/M	 DECOR PRODIGY BEIGE 20 X 60 / 8" X 24" K58/P	 DUNE BEIGE 20 X 60 / 8" X 24" N90/M	 HEXAGON BLACK 175 X 20.2 / 7" X 8" N57/M
 HOME TORTOLA 20 X 60 / 8" X 24" J09/M	 DECOR PRODIGY TORTOLA 20 X 60 / 8" X 24" K58/P	 DECOR ARUBA BEIGE I 20 X 60 / 8" X 24" K60/P		
 DECOR MANY I 20 X 60 / 8" X 24" K64/P	 DECOR MANY II 20 X 60 / 8" X 24" K64/P	 DECOR MANY III 20 X 60 / 8" X 24" K64/P	 DECOR ARUBA BEIGE II 20 X 60 / 8" X 24" K60/P	
 DECOR DUSTY I 20 X 60 / 8" X 24" K64/P	 DECOR DUSTY II 20 X 60 / 8" X 24" K64/P	 DECOR DUSTY III 20 X 60 / 8" X 24" K64/P		
 HOME BEIGE 45 X 45 / 18" X 18" N16/M	 HOME TORTOLA 45 X 45 / 18" X 18" N16/M	 HOME GRAPHITE 45 X 45 / 18" X 18" N16/M		

## CARACTERÍSTICAS TÉCNICAS · TECHNICAL CHARACTERISTICS · CARACTÉRISTIQUES TECHNIQUES · TECHNISCHE EIGENSCHAFTEN

-  PASTA ROJA / RED BODY / PÂTE ROUGE / ROTSCHERBIG
-  MATE / MATT / MAT / MATT
-  ESPEJOR / THICKNESS / ÉPAISSEUR / EMPFOHLENE FUGENBREITE: 20X60 - 9,7mm / 0,38" 45X45 - 9,5mm / 0,37" 17,5X20,2 - 8,5mm / 0,3"
-  REVESTIMIENTO / WALL TILE / FAÏENCE / WANDFLIESEN
-  ASPECTO UNIFORME / UNIFORM APPEARANCE / APPARENCE UNIFORME / KEINE FARBSPIEL

FORMATO SIZE FORMAT VERPACKUNG	PZS/CAJA TILES/BOX PIÈCES/BOITE STK/BOX	M²/CAJA SQM/BOX MÈTRES/BOITE M²/BOX	Kg/CAJA Kg/BOX Kg/BOITE Kg/BOX	CAJAS/PALLET BOXES/PALLET BOITES/PALETTE BOX/PALLET	M²/PALLET SQM/PALLET MÈTRES/PALETTE M²/PALLET	Kg/PALLET Kg/PALLET Kg/PALLET Kg/PALLET
45X45	6	1.22	22.88	52	63.44	1190
17,5X20,2	37	1.00	18.23	60	60.00	1094
20X60	9	1.08	18.14	80	86.40	1451

20X50 / 8''X20''

 THIS IS WHITE 20 X 50 / 8" X 20" N17/M	 THIS IS PEARL 20 X 50 / 8" X 20" N17/M	 THIS IS BLUE 20 X 50 / 8" X 20" N17/M	 THIS IS GREY 20 X 50 / 8" X 20" N17/M
 DECOR AMAZING WHITE 20 X 50 / 8" X 20" K12/P	 DECOR CIRCUS I WHITE 20 X 50 / 8" X 20" K12/P	 DECOR CIRCUS II WHITE 20 X 50 / 8" X 20" K12/P	 ANIKO WHITE MIX 20 X 50 / 8" X 20" N06/M
 THIS IS CREAM 20 X 50 / 8" X 20" N17/M	 THIS IS TORTOLA 20 X 50 / 8" X 20" N17/M	 THIS IS COTO 20 X 50 / 8" X 20" N17/M	 ANIKO CREAM MIX 20 X 50 / 8" X 20" N06/M
 DECOR AMAZING CREAM 20 X 50 / 8" X 20" K12/P			





THIS IS WHITE 20X50. DECOR AMAZING WHITE 20X50.

## CARACTERÍSTICAS TÉCNICAS · TECHNICAL CHARACTERISTICS · CARACTÉRISTIQUES TECHNIQUES · TECHNISCHE EIGENSCHAFTEN

-  PASTA ROJA / RED BODY / PÂTE ROUGE / ROTSCHERBIG
-  ASPECTO UNIFORME / UNIFORM APPEARANCE / APPARENCE UNIFORME / KEINE FARBSPIEL
-  REVESTIMIENTO / WALL TILE / FAÏENCE / WANDFLIESEN
-  ESPEJOR / THICKNESS / ÉPAISSEUR / EMPFOHLENE FUGENBREITE: 20X50 - 9mm / 0,35"
-  MATE / MATT / MAT / MATT



FORMATO SIZE FORMAT VERPACKUNG	PZS/CAJA TILES/BOX PIÈCES/BOITE STK/BOX	M²/CAJA SQM/BOX MÈTRES/BOITE M²/BOX	Kg/CAJA Kg/BOX Kg/BOITE Kg/BOX	CAJAS/PALLET BOXES/PALLET BOITES/PALETTE BOX/PALLET	M²/PALLET SQM/PALLET MÈTRES/PALETTE M²/PALLET	Kg/PALLET Kg/PALLET Kg/PALLET Kg/PALLET
20X50	14	1.40	20.92	48	67.20	1004

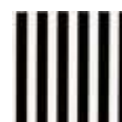

 BLANCO BRILLO 20 X 20CM / 8" X 8" R86/M	 SIR COBALTO 20 X 20 / 8" X 8" N19/M	 KNIGHT BURDEOS 20 X 20 / 8" X 8" N19/M	 KNIGHT VERDE BOTELLA 20 X 20 / 8" X 8" N19/M	 SIR ALBINERO 20 X 20 / 8" X 8" N19/M
 LONDON BLANCO 5 X 20 / 2" X 8" K34/P	 AZUL COBALTO BRILLO 20 X 20CM / 8" X 8" R95/M	 BURDEOS BRILLO 20 X 20CM / 8" X 8" R95/M	 VERDE BOTELLA BRILLO 20 X 20CM / 8" X 8" R95/M	 NEGRO BRILLO 20 X 20CM / 8" X 8" R95/M
 TORELLO BLANCO 2 X 20 / 1" X 8" K45/P	 LORD COBALTO 20 X 20 / 8" X 8" N99/M	 LADY BURDEOS 20 X 20 / 8" X 8" N99/M	 LADY VERDE BOTELLA 20 X 20 / 8" X 8" N99/M	 LORD ALBINERO 20 X 20 / 8" X 8" N99/M
 ZOCALO BLANCO 15 X 20 / 6" X 8" K26/P	 LONDON COBALTO 5 X 20 / 2" X 8" K34/P	 LONDON BURDEOS 5 X 20 / 2" X 8" K34/P	 LONDON VERDE BOTELLA 5 X 20 / 2" X 8" K34/P	 LONDON NEGRO 5 X 20 / 2" X 8" K34/P
 ARENA BRILLO 20 X 20 CM / 8" X 8" R87/M	 TORELLO COBALTO 2 X 20 / 1" X 8" K45/P	 TORELLO BURDEOS 2 X 20 / 1" X 8" K45/P	 TORELLO VERDE BOTELLA 2 X 20 / 1" X 8" K45/P	 TORELLO NEGRO 2 X 20 / 1" X 8" K45/P
 MARFIL BRILLO 20 X 20CM / 8" X 8" R87/M	 ZOCALO COBALTO 15 X 20 / 6" X 8" K26/P	 ZOCALO BURDEOS 15 X 20 / 6" X 8" K26/P	 ZOCALO VERDE BOTELLA 15 X 20 / 6" X 8" K26/P	 ZOCALO NEGRO 15 X 20 / 6" X 8" K26/P
 LONDON MARFIL 5 X 20 / 2" X 8" K34/P	 MAJESTY COBALTO 20 X 20 / 8" X 8" K33/P	 MAJESTY BURDEOS 20 X 20 / 8" X 8" K33/P	 MAJESTY VERDE BOTELLA 20 X 20 / 8" X 8" K33/P	 MAJESTY NEGRO 20 X 20 / 8" X 8" K33/P
 TORELLO MARFIL 2 X 20 / 0.8" X 8" K45/P	 DECOR SET(4) MARINE MARFIL 20 X 20 / 8" X 8" K47/P			
 ZOCALO MARFIL 15 X 20 / 6" X 8" K26/P	 DECOR SET(4) MARINE BLANCO 20 X 20 / 8" X 8" K47/P			
	 MARINE MIX MARFIL 20 X 20 / 8" X 8" K33/P			
	 MARINE MIX BLANCO 20 X 20 / 8" X 8" K33/P			

PIEZAS ESPECIALES · SPECIAL PIECES · PIÈCES SPÉCIALES · FORMTEILE

DISPONIBLE EN TODOS LOS COLORES/AVAILABLE IN ALL COLORS/DISPONIBLE DANS TOUTES LES COULEURS/IN ALLEN FARBEN VERFÜGBAR





 ANG.EXT.LONDON MARFIL 3 X 5 / 1.2" X 2" K26/P	 ANG.EXT.TORELLO MARFIL 2 X 2 / 1" X 1" K26/P
--	--

BLANCO BRILLO 20X20CM 1.SIR COBALTO 20X20 1.TORELLO COBALTO 2X20 1.LONDON COBALTO 5X20 1.LORD COBALTO 20X20 1.ZOCALO COBALTO 15X20.KINGDOM COBALTO 20X20 1.MARINE MIX BLANCO 20X20



 KINGDOM BLANCO 20 X 20 / 8" X 8" N99/M	 KINGDOM MARFIL 20 X 20 / 8" X 8" N99/M	 KINGDOM BURDEOS 20 X 20 / 8" X 8" R04/M
 KINGDOM COBALTO 20 X 20 / 8" X 8" R04/M	 KINGDOM VERDE BOTELLA 20 X 20 / 8" X 8" R04/M	 KINGDOM NEGRO 20 X 20 / 8" X 8" R04/M

CARACTERÍSTICAS TÉCNICAS · TECHNICAL CHARACTERISTICS · CARACTÉRISTIQUES TECHNIQUES · TECHNISCHE EIGENSCHAFTEN

-  PASTA ROJA / RED BODY / PÂTE ROUGE / ROTSCHERBIG
-  ASPECTO UNIFORME / UNIFORM APPEARANCE / APPARENCE UNIFORME / KEINE FARBSPIEL
-  REVESTIMIENTO / WALL TILE / FAÏENCE / WANDFLIESEN
-  ESPESOR / THICKNESS / ÉPAISSEUR / EMPFOHLENE FUGENBREITE: 7,3mm / 0,29"
-  BRILLO / SHINE / BRILLANT / GLÄNZEN

FORMATO SIZE FORMAT VERPACKUNG	PZS/CAJA TILES/BOX PIÈCES/BOITE STK/BOX	M²/CAJA SQM/BOX MÈTRES/BOITE M²/BOX	Kg/CAJA Kg/BOX Kg/BOITE Kg/BOX	CAJAS/PALLET BOXES/PALLET BOITES/PALLETTE BOX/PALLET	M²/PALLET SQM/PALLET MÈTRES/PALLETTE M²/PALLET	Kg/PALLET Kg/PALLET MÈTRES/PALLETTE Kg/PALLET
20X20	25	1.00	13.02	100	100	1302
20X20 (KINGDOM)	25	1.00	14.73	80	80	1179



# Belvedere

10X30 / 4"X12"

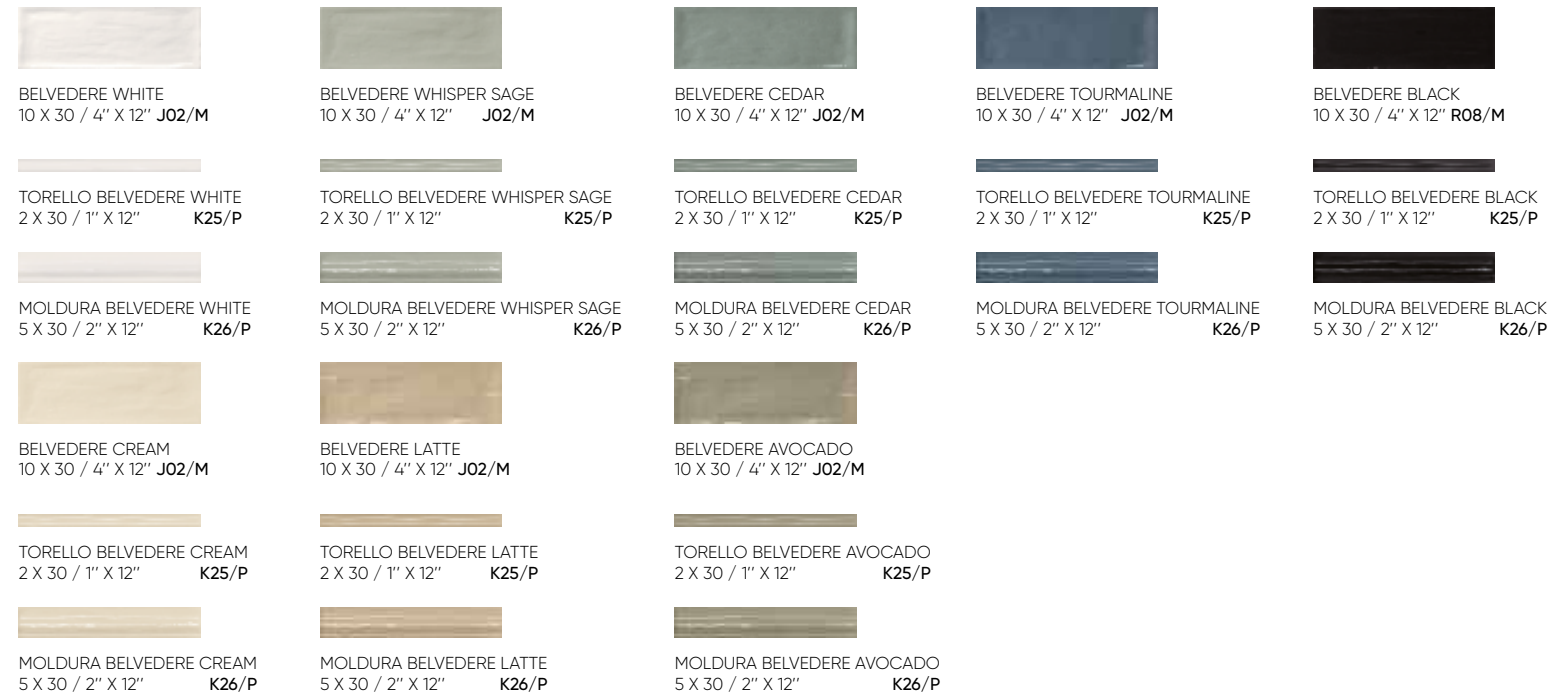

BELVEDERE TOURMALINE 10X30, BELVEDERE CREAM 10X30, BELVEDERE BLACK 10X30

## CARACTERÍSTICAS TÉCNICAS · TECHNICAL CHARACTERISTICS · CARACTÉRISTIQUES TECHNIQUES · TECHNISCHE EIGENSCHAFTEN

- PR** PASTA ROJA / RED BODY  
PÂTE ROUGE / ROTSCHERBIG
- VI** ASPECTO UNIFORME / UNIFORM APPEARANCE  
APPARENCE UNIFORME / KEINE FARBSPIEL
- RE** REVESTIMIENTO / WALL TILE  
FAÏENCE / WANDFLIESEN
- ES** ESPESOR / THICKNESS / ÉPAISSEUR / EMPFOHLENE FUGENBREITE:  
8,4mm / 0,33"
- B** BRILLO / SHINE  
BRILLANT / GLÄNZEN

FORMATO SIZE FORMAT VERPACKUNG	PZS/CAJA TILES/BOX PIÈCES/BOITE STK/BOX	M <sup>2</sup> /CAJA SQM/BOX MÈTRES/BOITE M <sup>2</sup> /BOX	Kg/CAJA Kg/BOX Kg/BOITE Kg/BOX	CAJAS/PALLET BOXES/PALLET BOITES/PALETTE BOX/PALLET	M <sup>2</sup> /PALLET SQM/PALLET MÈTRES/PALETTE M <sup>2</sup> /PALLET	Kg/PALLET Kg/PALLET Kg/PALETTE Kg/PALLET
10X30	34	1.02	13.73	87	88.74	1195

7,5X15 / 3"X6"

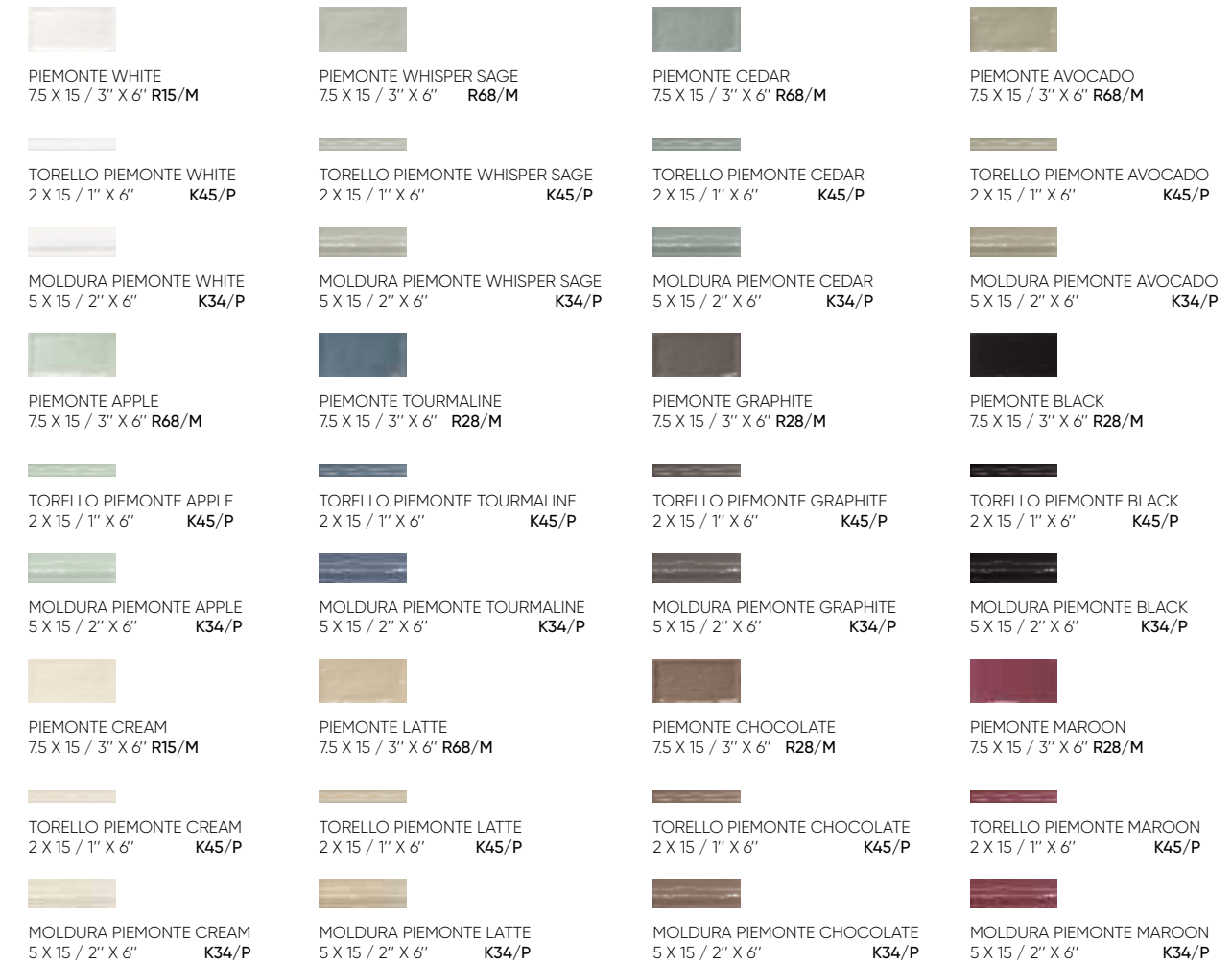

## CARACTERÍSTICAS TÉCNICAS · TECHNICAL CHARACTERISTICS · CARACTÉRISTIQUES TECHNIQUES · TECHNISCHE EIGENSCHAFTEN

- PR** PASTA ROJA / RED BODY  
PÂTE ROUGE / ROTSCHERBIG
- VI** ASPECTO UNIFORME / UNIFORM APPEARANCE  
APPARENCE UNIFORME / KEINE FARBSPIEL
- RE** REVESTIMIENTO / WALL TILE  
FAÏENCE / WANDFLIESEN
- ES** ESPESOR / THICKNESS / ÉPAISSEUR / EMPFOHLENE FUGENBREITE:  
7,5X15 - 7,4mm / 0,29"
- B** BRILLO / SHINE  
BRILLANT / GLÄNZEN

FORMATO SIZE FORMAT VERPACKUNG	PZS/CAJA TILES/BOX PIÈCES/BOITE STK/BOX	M <sup>2</sup> /CAJA SQM/BOX MÈTRES/BOITE M <sup>2</sup> /BOX	Kg/CAJA Kg/BOX Kg/BOITE Kg/BOX	CAJAS/PALLET BOXES/PALLET BOITES/PALETTE BOX/PALLET	M <sup>2</sup> /PALLET SQM/PALLET MÈTRES/PALETTE M <sup>2</sup> /PALLET	Kg/PALLET Kg/PALLET Kg/PALETTE Kg/PALLET
7,5X15	44	0.50	6.40	85	42.50	544

# Piemonte













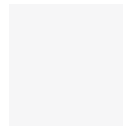
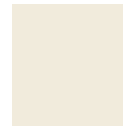





# Loft

**10X30 / 4"X12"**

 LOFT BLANCO 10 X 30 / 4" X 12" P54/M	 LOFT GRIS 10 X 30 / 4" X 12" J02/M	 LOFT PLATA 10 X 30 / 4" X 12" J02/M	 LOFT SAGE 10 X 30 / 4" X 12" J02/M	 LOFT NEGRO 10 X 30 / 4" X 12" R08/M
 LOFT CREMA 10 X 30 / 4" X 12" J02/M	 LOFT MARFIL 10 X 30 / 4" X 12" J02/M	 LOFT LATE 10 X 30 / 4" X 12" J02/M	 LOFT ROSA 10 X 30 / 4" X 12" J02/M	 LOFT CHOCO 10 X 30 / 4" X 12" R08/M
 LOFT PISCINA 10 X 30 / 4" X 12" J02/M	 LOFT TURQUESA 10 X 30 / 4" X 12" J02/M	 LOFT LUNA 10 X 30 / 4" X 12" R08/M	 LOFT PETROLEO 10 X 30 / 4" X 12" R08/M	 LOFT COBALTO 10 X 30 / 4" X 12" R08/M
 LOFT LAVANDA 10 X 30 / 4" X 12" J02/M	 LOFT VIOLA 10 X 30 / 4" X 12" J02/M	 LOFT PURPLE 10 X 30 / 4" X 12" R08/M	 LOFT GRANATE 10 X 30 / 4" X 12" R08/M	 LOFT FLAMINGO 10 X 30 / 4" X 12" J02/M
 LOFT SOL 10 X 30 / 4" X 12" R08/M	 LOFT NARANJA 10 X 30 / 4" X 12" R08/M	 LOFT ROJO 10 X 30 / 4" X 12" R20/M	 LOFT OASIS 10 X 30 / 4" X 12" R08/M	 LOFT HIERBA 10 X 30 / 4" X 12" J02/M











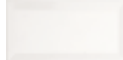
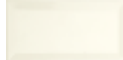
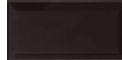
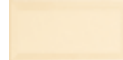

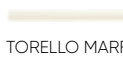

# 20X20 / 8"X8"

**\*B**

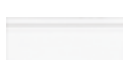
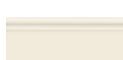









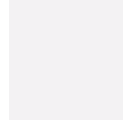







 BLANCO BRILLO 20 X 20 / 8" X 8" R86/M	 MARFIL BRILLO 20 X 20 / 8" X 8" R87/M	 CREMA BRILLO 20 X 20 / 8" X 8" R87/M	 ARENA BRILLO 20 X 20 / 8" X 8" R87/M	 GRIS BRILLO 20 X 20 / 8" X 8" R87/M	 ROSA BRILLO 20 X 20 / 8" X 8" R87/M
 AMARILLO MICHELIN BRILLO 20 X 20 / 8" X 8" R95/M	 SOL BRILLO 20 X 20 / 8" X 8" R95/M	 PISTACHO BRILLO 20 X 20 / 8" X 8" R95/M	 AZUL PISCINA BR 20 X 20 / 8" X 8" R87/M	 AZUL MAR BRILLO 20 X 20 / 8" X 8" R87/M	 AZUL COBALTO BRILLO 20 X 20 / 8" X 8" R95/M
 NARANJA BRILLO 20 X 20 / 8" X 8" R95/M	 ROJO BRILLO 20 X 20 / 8" X 8" N94/M	 BURDEOS BRILLO 20 X 20 / 8" X 8" R95/M	 MORADO BRILLO 20 X 20 / 8" X 8" R95/M	 NEGRO BRILLO 20 X 20 / 8" X 8" R95/M	 VERDE BOTELLA BRILLO 20 X 20 / 8" X 8" R95/M

# Metro

**10X20 - 7,5X15 / 4"X8" - 3"X6"**

 BISELADO BLANCO BRILLO 10 X 20 / 4" X 8" N09/M	 BISELADO MARFIL BRILLO 10 X 20 / 4" X 8" N98/M	 BISELADO NEGRO BRILLO 10 X 20 / 4" X 8" N98/M	 BISELADO CREMA BRILLO 10 X 20 / 4" X 8" N98/M
 TORELLO BLANCO 2 X 20 / 1" X 8" K45/P	 TORELLO MARFIL 2 X 20 / 1" X 8" K45/P	 TORELLO NEGRO 2 X 20 / 1" X 8" K45/P	
 LONDON BLANCO 5 X 20 / 2" X 8" K34/P	 LONDON MARFIL 5 X 20 / 2" X 8" K34/P	 LONDON NEGRO 5 X 20 / 2" X 8" K34/P	 LONDON CREMA 5 X 20 / 2" X 8" K34/P
 ZOCALO BLANCO 15 X 20 / 6" X 8" K26/P	 ZOCALO MARFIL 15 X 20 / 6" X 8" K26/P	 ZOCALO NEGRO 15 X 20 / 6" X 8" K26/P	 ZOCALO CREMA 15 X 20 / 6" X 8" K26/P
 BISELADO BLANCO BRILLO 7,5 X 15 / 3" X 6" P31/M		 BISELADO NEGRO BRILLO 7,5 X 15 / 3" X 6" R13/M	 BISELADO CREMA BRILLO 7,5 X 15 / 3" X 6" R15/M

**M**

 BLANCO MATE 20 X 20 / 8" X 8" R86/M	 MARFIL MATE 20 X 20 / 8" X 8" R87/M	 CANELA MATE 20 X 20 / 8" X 8" R87/M	 CAVA MATE 20 X 20 / 8" X 8" R87/M	 ROSA MATE 20 X 20 / 8" X 8" R87/M	 CORAL MATE 20 X 20 / 8" X 8" R87/M
 GRIS MATE 20 X 20 / 8" X 8" R87/M	 GRIS PLATA MATE 20 X 20 / 8" X 8" R87/M	 GRIS MARENGO MATE 20 X 20 / 8" X 8" R90/M	 MANGO MATE 20 X 20 / 8" X 8" R87/M	 NARANJA MATE 20 X 20 / 8" X 8" R95/M	 ROJO MATE 20 X 20 / 8" X 8" N94/M
 AZUL CELESTE MATE 20 X 20 / 8" X 8" R87/M	 AZUL MAR MATE 20 X 20 / 8" X 8" R87/M	 AZUL ZAFIRO MATE 20 X 20 / 8" X 8" R90/M	 AZUL COBALTO MATE 20 X 20 / 8" X 8" R95/M	 CAFE MATE 20 X 20 / 8" X 8" R95/M	 NEGRO MATE 20 X 20 / 8" X 8" R95/M
 PISTACHO MATE 20 X 20 / 8" X 8" R95/M					

## CARACTERÍSTICAS TÉCNICAS · TECHNICAL CHARACTERISTICS · CARACTÉRISTIQUES TECHNIQUES · TECHNISCHE EIGENSCHAFTEN

- PR** PASTA ROJA/ RED BODY  
PÂTE ROUGE/ROTSCHERBIG
- V1** ASPECTO UNIFORME/ UNIFORM APPEARANCE  
APPARENCE UNIFORME/ KEINE FARBSPIEL
- +** REVESTIMIENTO/ WALL TILE  
FAÏENCE/ WANDFLIESEN
- +** ESPESOR/ THICKNESS/ ÉPAISSEUR/ EMPFOHLENE FUGENBREITE:  
10X30 - 8,4mm/ 0,33"  
10X20 - 6,7mm/ 0,26"  
7,5X15 - 7mm/ 0,29"
- \*B** BRILLO/ SHINE  
BRILLANT/ GLÄNZEN

FORMATO SIZE FORMAT VERPACKUNG	PZS/CAJA TILES/BOX PIÈCES/BOITE STK/BOX	M²/CAJA SQM/BOX MÈTRES/BOITE M²/BOX	Kg/CAJA Kg/BOX Kg/BOITE Kg/BOX	CAJAS/PALLET BOXES/PALLET BOITES/PALETTE BOX/PALLET	M²/PALLET SQM/PALLET MÈTRES/PALETTE M²/PALLET	Kg/PALLET Kg/PALLET MÈTRES/PALETTE Kg/PALLET
10X30	34	1.02	14.25	87	88.74	1240
10X20	50	1.00	15.89	96	96.00	1525
7,5X15	44	0.50	6.72	170	85	1142

## CARACTERÍSTICAS TÉCNICAS · TECHNICAL CHARACTERISTICS · CARACTÉRISTIQUES TECHNIQUES · TECHNISCHE EIGENSCHAFTEN

- PR** PASTA ROJA/ RED BODY  
PÂTE ROUGE/ROTSCHERBIG
- V1** ASPECTO UNIFORME/ UNIFORM APPEARANCE  
APPARENCE UNIFORME/ KEINE FARBSPIEL
- +** REVESTIMIENTO/ WALL TILE  
FAÏENCE/ WANDFLIESEN
- +** ESPESOR/ THICKNESS/ ÉPAISSEUR/ EMPFOHLENE FUGENBREITE:  
20X20 - 6,8mm/ 0,27"

FORMATO SIZE FORMAT VERPACKUNG	PZS/CAJA TILES/BOX PIÈCES/BOITE STK/BOX	M²/CAJA SQM/BOX MÈTRES/BOITE M²/BOX	Kg/CAJA Kg/BOX Kg/BOITE Kg/BOX	CAJAS/PALLET BOXES/PALLET BOITES/PALETTE BOX/PALLET	M²/PALLET SQM/PALLET MÈTRES/PALETTE M²/PALLET	Kg/PALLET Kg/PALLET MÈTRES/PALETTE Kg/PALLET
20X20	25	1.00	13.58	96	96	1303





**collections**

colecciones

PUBLIC POOLS / PISCINAS PÚBLICAS

**Dots**

**Grooved**



# Dots

# Grooved

## SPECIAL PIECES / PIEZAS ESPECIALES

## SPECIAL PIECES / PIEZAS ESPECIALES

### OVERFLOW POOL / PISCINA DESBORDANTE

#### AVAILABLE COLORS / COLORES DISPONIBLES



**420**  
BORDE DOTS  
12X24,5X2,6 / 5"X10"X1"  
(Azul) ● K92/P  
(Beige) ● K92/P  
(Blanco) ● K92/P  
(Perla) ● K92/P

(Azul / Marino) ●● K85/P  
(Beige / Marino) ●● K85/P  
(Blanco / Marino) ●● K85/P  
(Perla / Marino) ●● K85/P



**423**  
BORDE ÁNGULO EXTERIOR DOTS  
12X12X2,6 / 5"X5"X1,5" K60/P



**422**  
BORDE ÁNGULO INTERIOR DOTS  
12X12 / 5"X5" K60/P



**410**  
SOPORTE REJILLA DOTS  
13,5X24,5X3,5 / 5,3"X9,6"X1,4" K87/P  
ONLY / SOLO:  
● Azul, ● Perla, ● Beige y ● Blanco.



**421**  
BORDE ESQUINA DOTS  
17X17 / 7,7"X7,7" K60/P

### OUTSIDE THE POOL / EXTERIOR DE LA PISCINA

#### AVAILABLE COLORS / COLORES DISPONIBLES

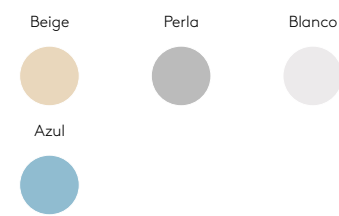

**401**  
BASE DOTS  
12X24,5X0,9 / 5"X10"X0,4" K44/P

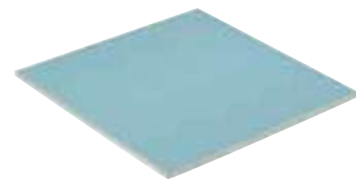

**402**  
BASE DOTS  
24,5X24,5X0,9 / 10"X10"X0,4" K19/P

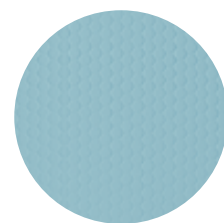

TEXTURE / TEXTURA



### OVERFLOW POOL / PISCINA DESBORDANTE

#### AVAILABLE COLORS / COLORES DISPONIBLES

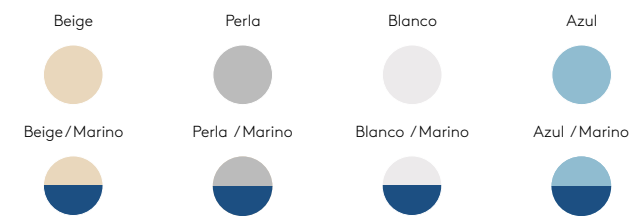

**320**  
BORDE GROOVED  
12X24,5X2,6 / 5"X10"X1"  
(Azul) ● K92/P  
(Beige) ● K92/P  
(Blanco) ● K92/P  
(Perla) ● K92/P

(Azul / Marino) ●● K85/P  
(Beige / Marino) ●● K85/P  
(Blanco / Marino) ●● K85/P  
(Perla / Marino) ●● K85/P



**323**  
BORDE ÁNGULO EXTERIOR GROOVED  
12X12X2,6 / 5"X5"X1" K60/P



**322**  
BORDE ÁNGULO INTERIOR GROOVED  
12X12 / 5"X5" K60/P



**310**  
SOPORTE REJILLA GROOVED  
13,5X24,5X3,5 / 5,3"X9,6"X1,4" K87/P  
ONLY / SOLO:  
● Azul, ● Perla, ● Beige y ● Blanco.



**321**  
BORDE ESQUINA GROOVED  
17X17 / 7,7"X7,7" K60/P

### OUTSIDE THE POOL / EXTERIOR DE LA PISCINA

#### AVAILABLE COLORS / COLORES DISPONIBLES

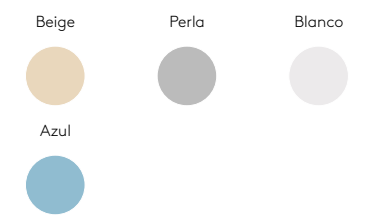

**301**  
BASE GROOVED  
12X24,5X0,9 / 5"X10"X0,4" K44/P



TEXTURE / TEXTURA





SPECIAL PIECES/PIEZAS ESPECIALES

INSIDE THE POOL/DENTRO DE LA PISCINA

AVAILABLE COLORS/COLORES DISPONIBLES

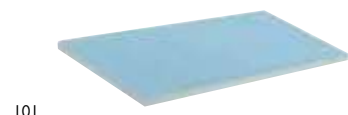
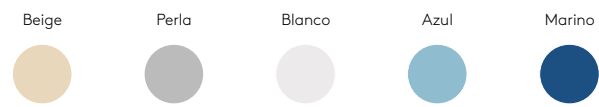

101  
BASE LISA  
12X24,5X0,9 / 5"X10"X0,4"  
● Marino  
K43/P  
K31/P



201  
BASE ANTI-SLIP SUAVE  
12X24,5X0,9 / 5"X10"X0,4"  
ONLY / SOLO: ● Azul y ● Blanco.  
● Marino  
K96/P  
K97/P



SOLUTIONS FOR CORNERS AND ANGLES/SOLUCIONES PARA ESQUINAS Y ÁNGULOS

AVAILABLE COLORS/COLORES DISPONIBLES



186  
ARISTA L  
24,5 X 8 CM  
10" X 3" - R6 CM  
K24/P



183  
ÁNGULO EXTERIOR ARISTA L  
12 X 8 X 8 CM  
5" X 3" X 3"  
K15/P



185  
MEDIA CAÑA L  
24,5 X 8 CM  
10" X 3" - R6 CM  
K24/P



184  
ÁNGULO INTERIOR ARISTA L  
12 X 8 X 8 CM  
5" X 3" X 3"  
K15/P



187  
UÑA L  
8 X 8 CM  
3" X 3" - R6 CM  
K06/P



188  
UÑA ARISTA L  
8 X 8 CM  
3" X 3" - R6 CM  
K06/P

AVAILABLE COLORS/COLORES DISPONIBLES

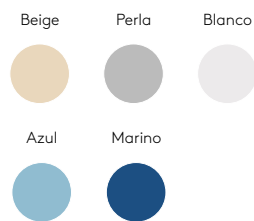

176  
ARISTA  
24,5 X 3 CM  
10" X 1,2" - R3 CM  
● Marino  
K24/P  
K29/P



175  
MEDIA CAÑA  
24,5 X 4 CM  
10" X 1,5" - R3 CM  
● Marino  
K24/P  
K29/P



177  
UÑA  
4 X 4 CM  
1,5" X 1,5" - R3 CM  
K06/P

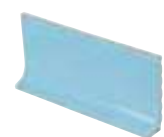

170  
ZÓCALO SANITARIO CON ESCOCIA  
ESMALTADO  
12 X 24,5 X 3,5 CM  
5" X 10" X 1,4"  
● Marino  
K18/P  
K89/P



172  
ÁNGULO EXTERIOR ARISTA  
12 X 4,75  
5" X 2" - R3 CM  
● Marino  
K48/P  
K62/P



171  
ÁNGULO INTERIOR ARISTA  
12 X 4,75  
5" X 2" - R3 CM  
● Marino  
K48/P  
K62/P



178  
UÑA ARISTA  
3 X 3 CM  
1,2" X 1,2" - R3 CM  
K06/P

SPECIAL PIECES/PIEZAS ESPECIALES

Solutions in corners and level changes in:  
Walking access stairs · Resting step · Walls · Internal/external benches · Built-in stairs.

Soluciones en esquinas y cambios de plano en:  
Escaleras de acceso a pie · Descansillos · Muretes · Bancadas interiores y exteriores · Escaleras empotradas.

AVAILABLE COLORS/COLORES DISPONIBLES

smooth / liso

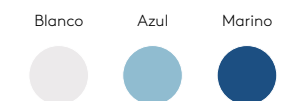

soft anti-slip / anti-slip suave

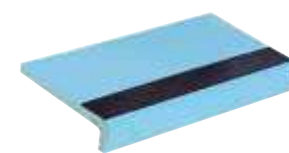

155  
ANGULAR LISO  
12X24,5X3 / 5"X10"X1,2"  
● Azul, y ● Blanco.  
● Marino  
K35/P  
K89/P

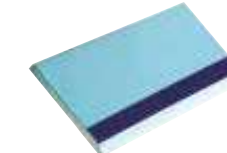

150  
ROMO LISO  
12X24,5X0,9 / 5"X10"X0,4"  
● Azul, y ● Blanco.  
● Marino  
K90/P  
K88/P

255  
ANGULAR ANTI-SLIP  
12X24,5X3 / 5"X10"X1,2"  
● Azul, y ● Blanco.  
● Marino,  
● Azul/Marino,  
● Blanco/Marino,  
K35/P  
K89/P  
K89/P

250  
ROMO ANTI-SLIP  
12X24,5X0,9 / 5"X10"X0,4"  
● Azul, y ● Blanco.  
● Marino,  
● Azul/Marino,  
● Blanco/Marino,  
K90/P  
K88/P  
K88/P

soft anti-slip / anti-slip suave

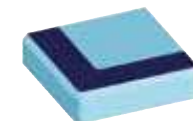

256  
ESQUINA EXTERIOR ANGULAR ROMO  
12X12X3 / 5"X5"X1,2"  
K65/P

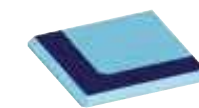

252  
ESQUINA EXTERIOR ROMO  
12X12X0,9 / 5"X5"X0,4"  
K65/P



257  
ESQUINA EXTERIOR  
ANGULAR ARISTA  
12X12X3 / 5"X5"X1,2"  
K65/P



253  
ESQUINA EXTERIOR  
ROMO ARISTA  
12X12X0,9 / 5"X5"X0,4"  
K65/P

soft anti-slip / anti-slip suave

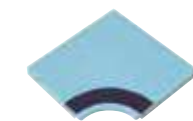

251  
ESQUINA INTERIOR  
17,5X17,5X0,9 / 6,7"X6,7"X0,4"  
K65/P

soft anti-slip / anti-slip suave





SPECIAL PIECES / PIEZAS ESPECIALES

OVERFLOW CHANNEL / CANALETA

AVAILABLE COLORS / COLORES DISPONIBLES

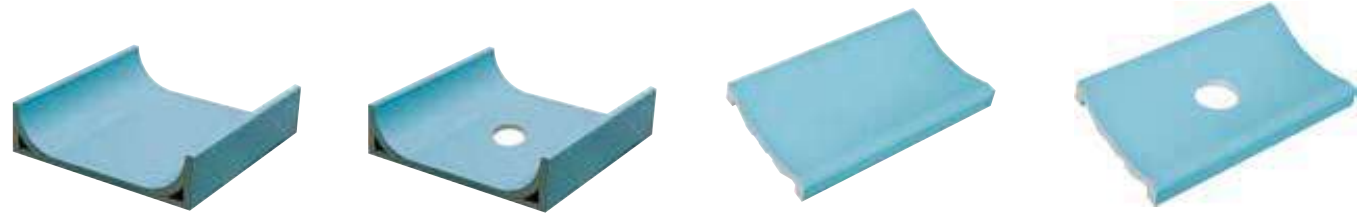

114  
CANALETA  
24,5 X 24,5 X 6,5 CM  
10" X 10" X 2.6"  
ONLY / SOLO:  
● Azul y ● Blanco  
K15/P

115  
CANALETA SUMIDERO  
24,5 X 24,5 X 6,5 CM - 10" X 10" X 2.6"  
Ø 50-65 MM  
ONLY / SOLO:  
● Azul y ● Blanco  
K75/P

112  
CANALETA  
15 X 24,5 X 3,5 CM  
6" X 10" X 1.4"  
K46/P

113  
CANALETA SUMIDERO  
15 X 24,5 X 6,5 CM - 6" X 10" X 1.4"  
Ø 50-65 MM  
K65/P

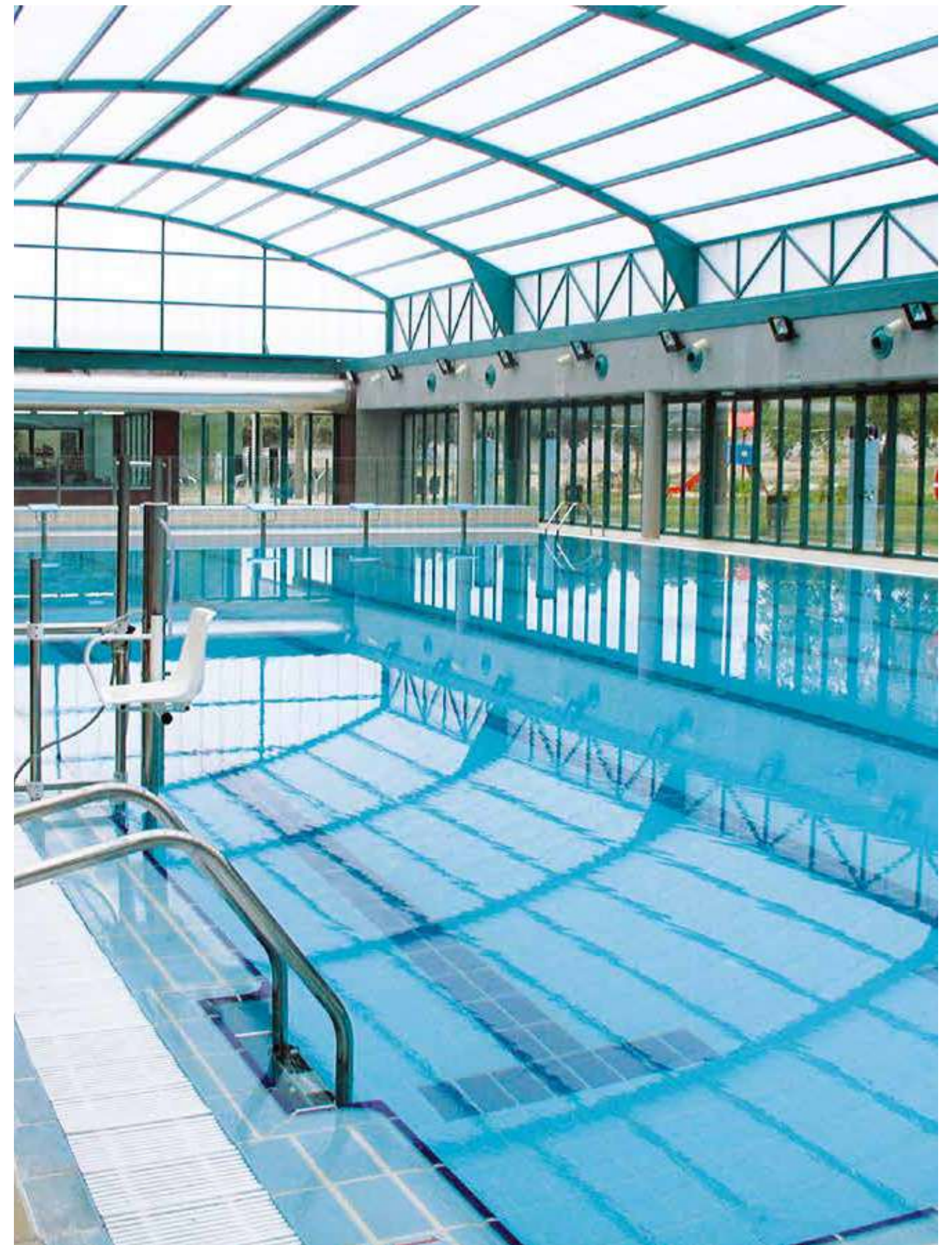





#### INDICATIONS DE NETTOYAGE ET DE ENTRETIEN

NETTOYAGE DE FIN DE CHANTIER  
 APRÈS LA POSE EST IMPORTANT NETTOYER CORRECTEMENT POUR ELIMINER LES RÉSIDUES DES JOINTS ET EN GENERAL LA SALETÉ DE APRÈS CHANTIER  
 POUR BIEN EFFECTUER CETTE OPERATION NOUS CONSEILLONS L'UTILISATION D' UN DETERGENT LEGEREMENT ACIDE QUI N'EXHALE PAS DES FUMÉES TOXIQUES ET QUI RESPECTE LES JOINTS, LE MATÉRIEL COMME LE DETERDEK.

ENTRETIEN ORDINAIRE:  
 POUR UN ENTRETIEN DU SOL NOUS VOUS CONSEILLONS L'UTILISATION DE UN DETERGENT NEUTRE AVEC UN POUVOIR DE NETTOYAGE ÉLEVÉ COMME LE FILACLEANER

#### ENTRETIEN EXTRAORDINAIRE:

TYPE DE SALETÉ	PRODUIT À UTILISER
CIMENT, CALCAIRE DE L'EAU, OXIDES, SALETÉ METALLIQUE	DETERDEK
RÉSIDUS, TACHES ET AURÉOLES DE MORTIER DE JOINTOIEMENT ÉPOXY	FILA CR10
GRAISSE, BOISSONS, NOURRITURE, CHEWINGUM, STYLO, TEINTURES	FILA PS/87
VERNIS POUR LE GRAFFITIS	FILA NOPAINT STAR
CIRES DE CHANDELLE, RÉSINE DES ARBRES, RÉSIDUES DE SCOTCH	FILASOLV

#### CLEANING AND MAINTENANCE:

CLEANING AFTER LAYING:  
 WE SUGGEST A GOOD INITIAL CLEANING AFTER THE LAYING ON THE FLOOR OR WALL, THIS IS VERY IMPORTANT FOR REMOVING RESIDUAL GROUTING AND THE NORMAL DIRT COMING FROM THE BUILDING WORKS.  
 WE SUGGEST THE USE OF OUR PRODUCT FILA DETERDEK, THAT IS A LIGHTLY ACID PRODUCT THAT DOESN'T EMIT FUMES THAT ARE HARMFUL FOR THE USER AND THAT CAN ATTACKS JOINTS.

REGULAR MAINTENANCE:  
 FOR A GOOD CLEANING OF THE FLOOR WE SUGGEST THE USE OF OUR PRODUCT FILA CLEANER IT'S A NATURAL DETERGENT WITH A HIGH CLEANING POWER.

#### EXTRAORDINARY CLEANING:

TYPE OF DIRTY	DAS RICHTIGE PRODUCT
ZEMENT, KALKSTEIN, METAL TRACER, RUST	DETERDEK
RESIDUALS, STAINS AND HALOS OF EPOXI JOINTS	FILA CR10
GREASY, DRINKS, FOOD, TIRE MARKS, COLOURS, MARKER, ETC.	FILA PS/87
GRAFITIS	FILA NOPAINT STAR
WAX CANDEL, BITUMEN, ADHESIVE TAPE RESIDUES.	FILASOLV

#### REINIGUNG UND PFLEGE:

ERSTREINIGUNG:  
 WIR EMPFEHLEN EINE ERSTREINIGUNG NACH DER FLIESENVERLEGUNG, DIE SEHR WICHTIG UM ZEMENTRÜCKSTÄNDE, KLEBER UND SCHMUTZ VERSCHIEDER ART ZU ENTFERNEN IST.  
 WIR EMPFEHLEN UNSERES PRODUKT FILA DETERDEK, EIN LEICHT SÄURIGEHALTES PRODUKT, DAS KEINE SCHÄDLICHE DÄMPFE FÜR DEN ANWENDER UND DIE UMWELT GIBT UND WIRKUNGSVOLL AUF MÖRTEL IST.

UNTERHALTSPFLEGE:  
 FÜR EINE NORMALE FLÄCHENREINIGUNG, EMPFEHLEN WIR UNSERES PRODUKT FILA CLEANER, DAS UNIVERSALREINIGER.

#### AUSSERORDENTLICHE REINIGUNG:

ART VON SCHMUTZ	DAS RICHTIGE PRODUKT
ZEMENT, KALKSTEIN, METALLSPÜREN, ROST	DETERDEK
RÜCKSTÄNDE, FLECKEN UND RÄNDEREN VON EPOXIDMÖRTEL	FILA CR10
FETT, GETRÄNKE, ESSEN, REIFENSPÜREN, FARBEN, ETC.	FILA PS/87
GRAFFITI	FILA NOPAINT STAR
WACHSE, BITUMEN, KLEBER.	FILASOLV

ЧИСТКА И ОБСЛУЖИВАНИЕ:  
 ЧИСТКА ПОСЛЕ РЕМОНТНЫХ РАБОТ:  
 МЫ ПРЕДЛАГАЕМ ХОРОШУЮ НАЧАЛЬНУЮ ЧИСТКУ ПОСЛЕ РЕМОНТНЫХ РАБОТ НА ПОЛУ ИЛИ СТЕНАХ, ТАК КАК ЭТО НЕОБХОДИМО ДЛЯ УДАЛЕНИЯ ОСТАТКОВ ГРУНТА И ОБЫЧНОЙ ГРЯЗИ, ВОЗНИКАЮЩЕЙ В РЕЗУЛЬТАТЕ СТРОИТЕЛЬНЫХ РАБОТ.  
 МЫ ПРЕДЛАГАЕМ ВОСПОЛЬЗОВАТЬСЯ НАШИМ ПРОДУКТОМ FILA DETERDEK, КОТОРЫЙ НЕ СОДЕРЖИТ БОЛЬШОГО КОЛИЧЕСТВА КИСЛОТЫ, ОПАСНОЙ ДЛЯ ЗДОРОВЬЯ.  
 РЕГУЛЯРНОЕ ОБСЛУЖИВАНИЕ:  
 ДЛЯ ХОРОШЕЙ ЧИСТКИ ПОЛА МЫ ПРЕДЛАГАЕМ НАШ ПРОДУКТ FILA CLEANER - ЭТО НАТУРАЛЬНОЕ МОЮЩЕЕ СРЕДСТВО, С ВЫСОКОЙ МОЮЩЕЙ СПОСОБНОСТЬЮ.  
 ДЛЯ ЭКСТРЕННОЙ ЧИСТКИ:

ВИД ЗАГРЯЗНЕНИЯ	ПРОДУКТ ИСПОЛЬЗОВАНИЯ
ЦЕМЕНТ, НАЛЕТ, РЖАВЧИНА	DETERDEK
ОСТАТКИ И ПЯТНА ЭПОКСИДНОЙ СМОЛЫ	FILLA CR10
ЖИР, ПЯТНА ОТ НАПИТКОВ И ЕДЫ, КРАСКА, СЛЕДЫ ОТ МАРКЕРОВ	FILLA PS/87
ГРАФИТИ	FILLA NOPAINT STAR
ВОСК, БИТУМ, ОСТАТКИ ИЗОЛЯЦИОННОЙ ЛЕНТЫ	FILASOLV

#### التنظيف والصيانة:

التنظيف بعد تركيب بلاط الأرضيات  
 بعد تركيب بلاط الأرضيات أو الجدران يوصى بغسله لإزالة الحشو المتبقي والأوساخ الناتجة عن الأشغال. ولهذه الغاية، فمن المستحسن استخدام منتج DETERDEK ، القليل الحموضة ولا تتبعت منه أبخرة ضارة بمركب البلاط أو أية أبخرة قد تؤدي إلى تلف اللحامات.

#### الصيانة

لتنظيف جيد لبلاط الأرضيات، نقترح استخدام منتج FILECLEANER ، وهو عبارة منظف محايد عالي الفعالية.

#### غسل استثنائي

حاصروالآ عون	بسانملا جتنملا
أنصلواو ريحلاو تنمبالا	DETERDEK
يمركوببالا نوحملا تالواو عقبو قبسورملا اياقيللا	FILLA CR10
،تاراطالان ع جتنانملا تامالغلاو هيئاذغلا داوملاو تابورشملاو ،نودلا غلا ،المقالاو	FILLA PS/87
ناردجلا علع تاموسرلا	FILLA NOPAINT STAR
فصالدا فطرشالا اياقب ،راقلا ،حمملا	FILASOLV



La reproducción de los colores es aproximada. Se reserva el derecho de alterar o modificar los productos aquí relacionados.

*The reproduction of the colours is approximate. Reserves the right to alter or amend the products here stated.*

Los códigos de precios y referencias deben verificarse ya que puede haber errores tipográficos.  
Es recomendable consultar la web ya que cualquier producto de ese catálogo puede sufrir cambios en códigos de venta, formatos, packing..

*Price codes and product codes should be checked, since there may be typographical errors.  
We always recommend consulting the website as the products could undergo price code, format or packing changes.*

En la web también pueden consultar las características técnicas, consejos de colocación , elementos de merchandising o los diversos ambientes de cada una de las colecciones.

*On the website you can also find the technical specifications, installation suggestions, merchandising elements and a variety of room scene pictures for each of the collections.*





**APE**  
best *for* you

[apegrupo.com](http://apegrupo.com)