

HeartScreen 210

12-channel ECG



Setting the standards in ECG recording with an innovative LCD Touch Screen, back-lit alphanumeric keyboards and various recording modes to meet all your requirements.

Main features:

- 8.9 inches high brightness color LCD display 12+1 waveforms;
- Alphanumeric keyboard with backlight silicone keys, waterproof design;
- 1:1 grid line background can meet the reviewing habit of doctors;
- R-R interval analysis, brief and detail analysis reports;
- Specificity analysis for adult and children;
- Real-time waveform display, freezing, report observation;
- Various recording modes meet different requirements;
- ECG data can be saved as JPG or XML format;
- Application of Minnesota Code and the CSE & AHA database;
- Support data transmission to PC via LAN port, USB port, SO card and WIFI (optional).
- A4 Printer

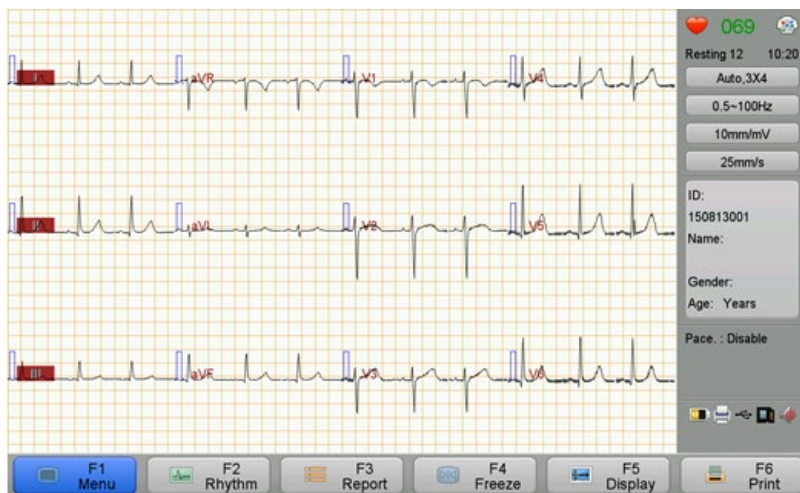
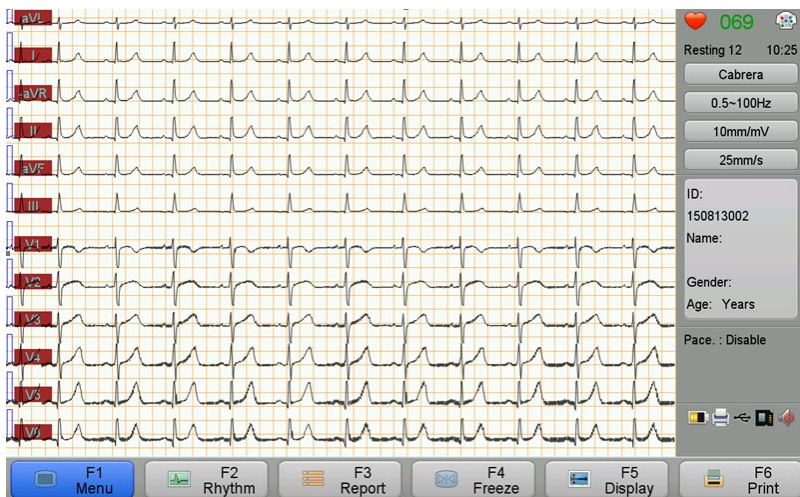

Technical specification

Lead:	Standard 12-lead simultaneous acquisition
Input Impedance:	>50MO
Frequency Response:	0.05 - 150Hz
Patient Leakage Current:	<10uA
Input Circuit Current:	0.1uA
Time Constant:	>3.2s
Sensitivity:	2.5, 5, 10, 20, 10/5, 20/1 Omm/mV, auto gain
Paper Speed:	5, 6.25, 10, 12.5, 25, 50mm/s
Operation Mode:	Automatic, manual and rhythm
Power Supply:	AC: 100 - 240V, 50/60Hz, 50 VA - DC: 14.8V rechargeable battery
Recording Paper:	21 Omm x 150mm x 200P Z-fold paper (A4 size)
Safety Level:	IEC Class I Type CF
Dimension:	345mm x 260mm x 80mm (L x W x H)
Net Weight:	4.6kg

Innomed Medical
Developing and Manufacturing Inc.

H-1146 Budapest, Szabó József u. 12.

Phone: (+36-1) 460-9200 Fax: (+36-1) 460-9222

E-mail: innomed@innomed.hu

Web: www.innomed.hu

