

## Clover Flex Battery Replacement Instructions

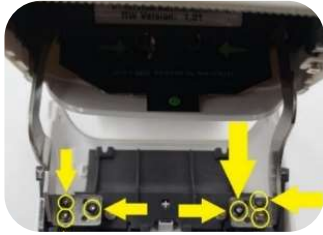

**1. Remove the six screws in the bottom of the printer cover.**



**2. Remove the two screws holding the bottom cover.**

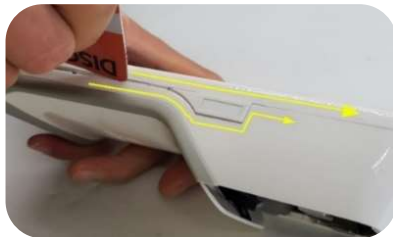

**3. Use a slim card to slide through the side creases to unlock the bottom cover.**

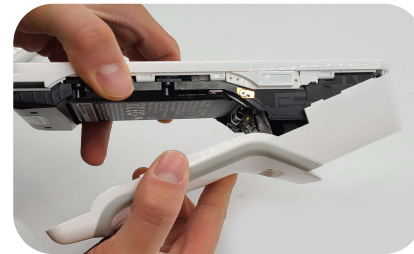

**4. Remove the bottom cover.**



**5. Remove the two screws holding the battery.**



**6. Remove the old battery. Install the new battery.**

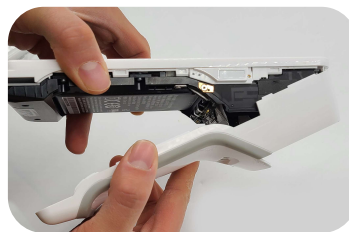

**7. Perform the steps in reverse to close your device. Install the cover from thick section to thin section. Apply pressure to the top cover to more effectively and securely close the device. Be careful not to press on the camera as you press the cover in place.**