

Sample Information

Analyzed by : Dr. Robert S. Pappas
Analyzed : 3/7/2021 6:54:36 AM
Sample Type : Essential Oil
Sample Name : Wintergreen - Edens Garden
Sample ID : BB22AAG
Injection Volume : 0.10
Instrument ID : GC-2



R.Time	Name	Peak Report TIC	Area%
25.374	Linalool		0.02
32.164	Methyl salicylate		99.93
37.038	Ethyl salicylate		0.01
37.863	Unidentified		0.02
47.007	trans-beta-Caryophyllene		0.02
			100.00

Chromatogram Wintergreen - Edens Garden

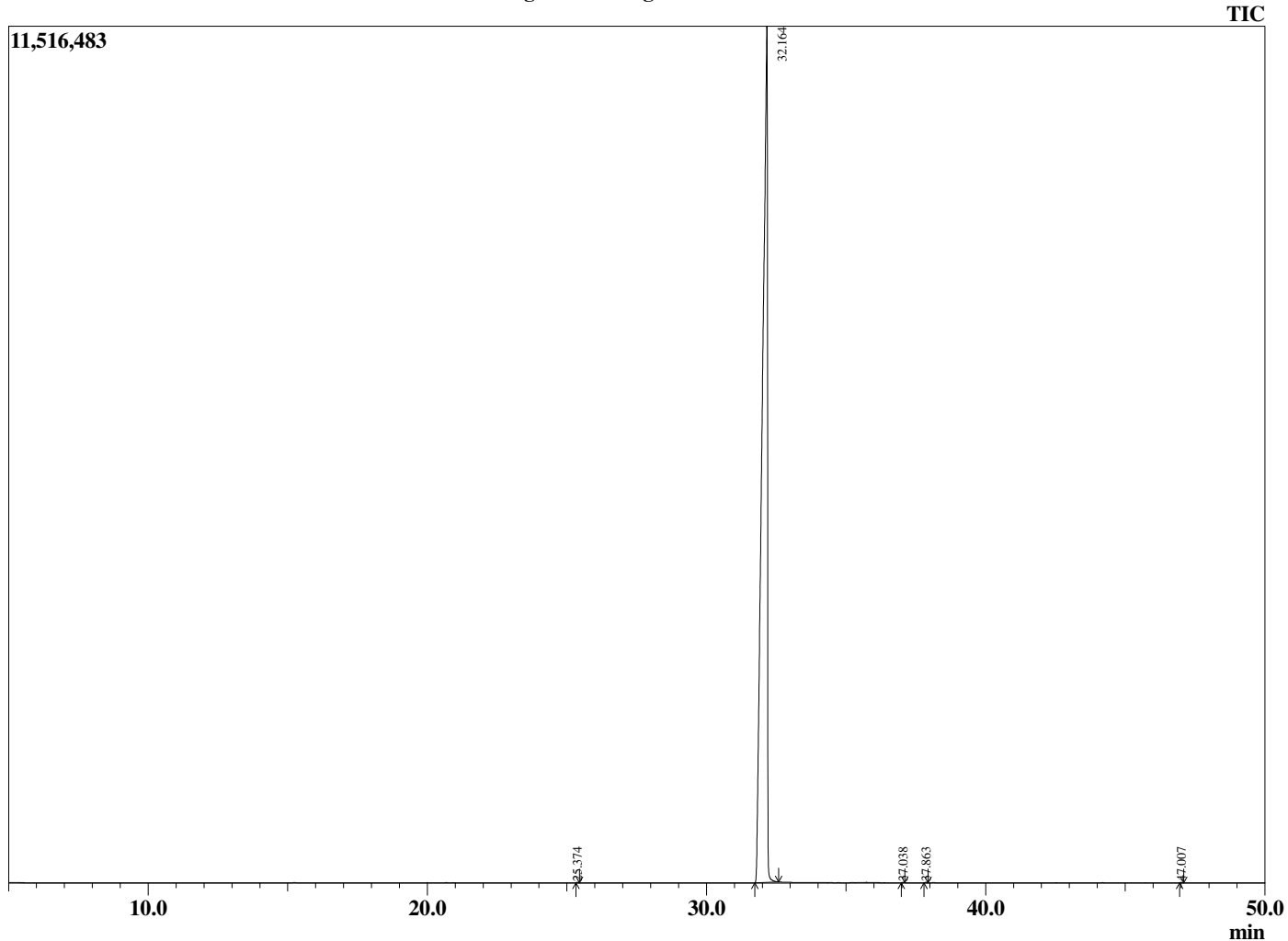

Comments:

The analysis of this Wintergreen batch sample meets the expected chemical profile for authentic essential oil of *Gaultheria procumbens*. No contamination or adulteration was detected. The results provided in this GCMS quality analysis reflect the chemical composition of the oil and lot referenced above on the date of analysis.