

Sample Information

Analyzed by : Dr. Robert S. Pappas
 Analyzed : 7/13/2022 12:27:28 AM
 Sample Type : Essential Oil
 Sample Name : Tea Tree Oil - Edens Garden
 Sample ID : EG Lot #BB13GBC
 Injection Volume : 0.10
 Instrument ID: GC-2



Peak Report TIC

| R.Time | Name | Area% |
|--------|----------------------------|-------|
| 3.991 | 2-Methylbutanal | 0.02 |
| 5.094 | Isobutyric acid | 0.02 |
| 11.663 | alpha-Thujene | 0.88 |
| 12.069 | alpha-Pinene | 2.51 |
| 12.866 | alpha-Fenchene | 0.00 |
| 12.960 | Camphene | 0.01 |
| 14.230 | Sabinene | 0.10 |
| 14.529 | beta-Pinene | 0.69 |
| 15.174 | Myrcene | 0.84 |
| 16.075 | Pseudolimonene | 0.01 |
| 16.226 | alpha-Phellandrene | 0.44 |
| 16.752 | 1,4-Cineole | 0.03 |
| 16.913 | alpha-Terpinene | 9.96 |
| 17.367 | para-Cymene | 2.62 |
| 17.659 | Limonene | 0.97 |
| 17.762 | beta-Phellandrene | 0.70 |
| 17.839 | 1,8-Cineole | 3.16 |
| 18.747 | (E)-beta-Ocimene | 0.01 |
| 19.592 | gamma-Terpinene | 19.05 |
| 20.294 | trans-Sabinene hydrate | 0.03 |
| 21.315 | Terpinolene | 3.75 |
| 21.628 | para-Cymenene | 0.05 |
| 22.259 | Linalool | 0.07 |
| 22.326 | cis-Sabinene hydrate | 0.03 |
| 23.143 | Menthatriene isomer | 0.01 |
| 23.565 | alpha-Fenchol | 0.01 |
| 23.921 | cis-para-Menth-2-en-1-ol | 0.17 |
| 24.608 | Unidentified | 0.01 |
| 24.695 | Terpin-3-en-1-ol | 0.02 |
| 25.148 | trans-para-Menth-2-en-1-ol | 0.13 |
| 27.958 | Terpinen-4-ol | 41.39 |
| 28.221 | para-Cymen-8-ol | 0.06 |
| 28.613 | Unidentified | 0.03 |
| 28.809 | alpha-Terpineol | 3.78 |
| 28.910 | cis-Piperitol | 0.01 |
| 29.723 | trans-Piperitol | 0.10 |
| 30.751 | Nerol | 0.03 |
| 32.747 | Piperitone | 0.01 |
| 34.122 | cis-Ascidol glycol | 0.06 |
| 35.303 | trans-Ascidol glycol | 0.04 |
| 35.762 | Carvacrol | 0.01 |
| 36.027 | Unidentified | 0.01 |
| 36.741 | Unidentified | 0.01 |
| 37.267 | Unidentified | 0.08 |
| 37.972 | delta-Elementene | 0.02 |
| 38.965 | alpha-Cubebene | 0.03 |
| 40.314 | Unidentified | 0.01 |
| 40.503 | Isoledene | 0.06 |
| 40.838 | alpha-Copaene | 0.13 |
| 41.050 | Guaiene-6,9-diene | 0.01 |
| 41.734 | beta-Elementene | 0.02 |
| 41.968 | Unidentified | 0.01 |
| 42.085 | Unidentified | 0.02 |
| 42.428 | Methyleugenol | 0.02 |
| 42.847 | alpha-Gurjunene | 0.26 |
| 43.091 | beta-Maaliene | 0.03 |
| 43.247 | Unidentified | 0.02 |
| 43.626 | trans-beta-Caryophyllene | 0.26 |
| 44.104 | gamma-Maaliene | 0.06 |
| 44.300 | Calarene | 0.02 |
| 44.542 | alpha-Maaliene | 0.07 |
| 44.816 | Aromadendrene | 0.93 |

Chromatogram Tea Tree Oil - Edens Garden

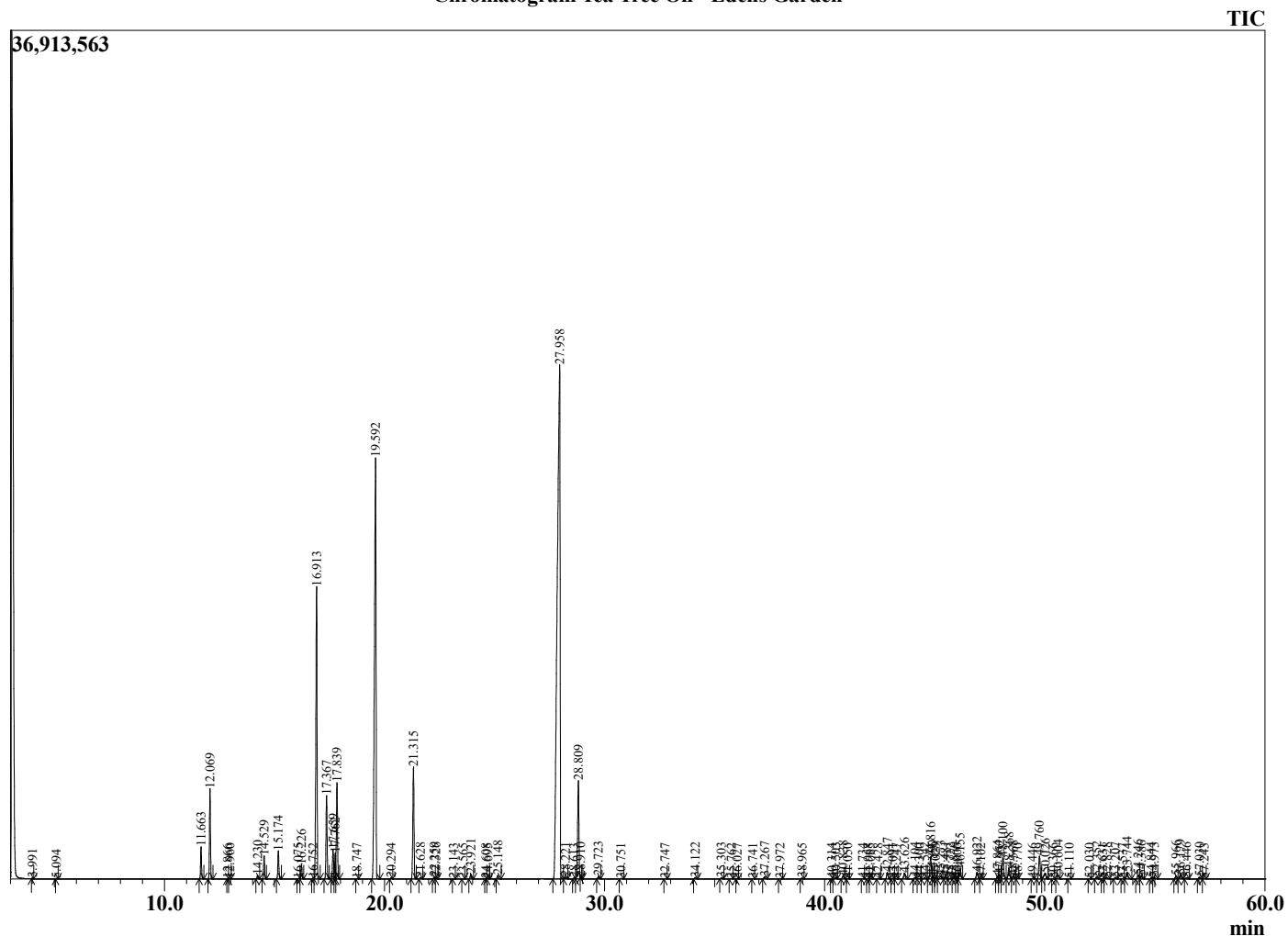

Comments:

The analysis of this Tea Tree Oil batch sample meets the expected chemical profile for authentic essential oil of *Melaleuca alternifolia*.

No contamination or adulteration was detected. The results provided in this GCMS quality analysis reflect the chemical composition of the oil and lot referenced above on the date of analysis.

©Copyright 2022 by Essential Oil University. All rights reserved. Any publishing, copying, use, dissemination, or distribution of this report, including online, without the express written permission of Essential Oil University is strictly prohibited.

| R.Time | Name | Area% |
|--------|-------------------------------|--------|
| 44.890 | Unidentified | 0.12 |
| 45.029 | alpha-Guaiene | 0.04 |
| 45.273 | Unidentified | 0.15 |
| 45.481 | trans-Murrola-3,5-diene | 0.09 |
| 45.722 | Valerna-4,7(11)-diene | 0.03 |
| 45.879 | alpha-Humulene | 0.07 |
| 46.006 | Unidentified | 0.02 |
| 46.155 | Alloaromodendrene | 0.44 |
| 46.922 | 10-beta-H-Cadina-1(6),4-diene | 0.29 |
| 47.102 | trans-Cadina-1(6),4-diene | 0.03 |
| 47.864 | delta-Selinene | 0.13 |
| 47.952 | beta-Selinene | 0.20 |
| 48.100 | Viridiflorene | 0.92 |
| 48.368 | Bicyclodermacrene | 0.50 |
| 48.568 | alpha-Murolene | 0.12 |
| 48.770 | Unidentified | 0.01 |
| 49.446 | gamma-Cadinene | 0.02 |
| 49.760 | delta-Cadinene | 0.94 |
| 50.026 | trans-Calamenene + Zonarene | 0.33 |
| 50.366 | Unidentified | 0.01 |
| 50.604 | trans-Cadina-1,4-diene | 0.15 |
| 51.110 | alpha-Calacorene | 0.01 |
| 52.030 | Unidentified | 0.01 |
| 52.352 | Unidentified | 0.09 |
| 52.631 | Unidentified | 0.01 |
| 52.828 | Palustrol | 0.09 |
| 53.207 | Spathulenol | 0.07 |
| 53.537 | Unidentified | 0.01 |
| 53.744 | Globulol | 0.31 |
| 54.246 | Viridiflorol | 0.18 |
| 54.386 | Guaiol | 0.14 |
| 54.844 | Ledol | 0.04 |
| 54.973 | Rosifoliol | 0.08 |
| 55.966 | Unidentified | 0.13 |
| 56.179 | Epicubenol | 0.17 |
| 56.446 | Unidentified | 0.05 |
| 57.030 | tau-Cadinol | 0.09 |
| 57.243 | delta-Cadinol | 0.03 |
| | | 100.00 |