

Sample Information

Analyzed by : Dr. Robert S. Pappas  
 Analyzed : 7/29/2022 12:32:59 AM  
 Sample Type : Essential Oil  
 Sample Name : Linaloe Wood - Edens Garden  
 Sample ID : EG Lot #BB31HJ  
 Injection Volume : 0.10  
 Instrument ID : GC-3



Peak Report TIC

R.Time	Name	Area%
11.595	Hashishene	0.01
11.868	alpha-Thujene	0.02
12.278	alpha-Pinene	2.48
13.088	alpha-Fenchene	0.00
13.184	Camphene	0.01
14.450	Sabinene	0.01
14.759	beta-Pinene	1.54
15.390	Myrcene	0.03
17.894	Limonene	0.40
18.003	beta-Phellandrene	0.01
18.096	1,8-Cineole	0.05
18.985	trans-beta-Ocimene	0.01
20.570	cis-Linalool oxide (furanoid)	0.22
21.645	trans-Linalool oxide (furanoid)	0.37
21.800	Fenchone	0.01
22.669	Linalool	84.28
22.801	Hotrienol	0.08
22.898	Unidentified	0.05
25.771	Camphor	0.01
27.369	delta-Terpineol	0.01
29.102	alpha-Terpineol	5.87
31.082	Nerol	0.02
32.855	Geraniol	4.50
44.024	beta-Caryophyllene	0.02
		100.00

Chromatogram Linaloe Wood - Edens Garden

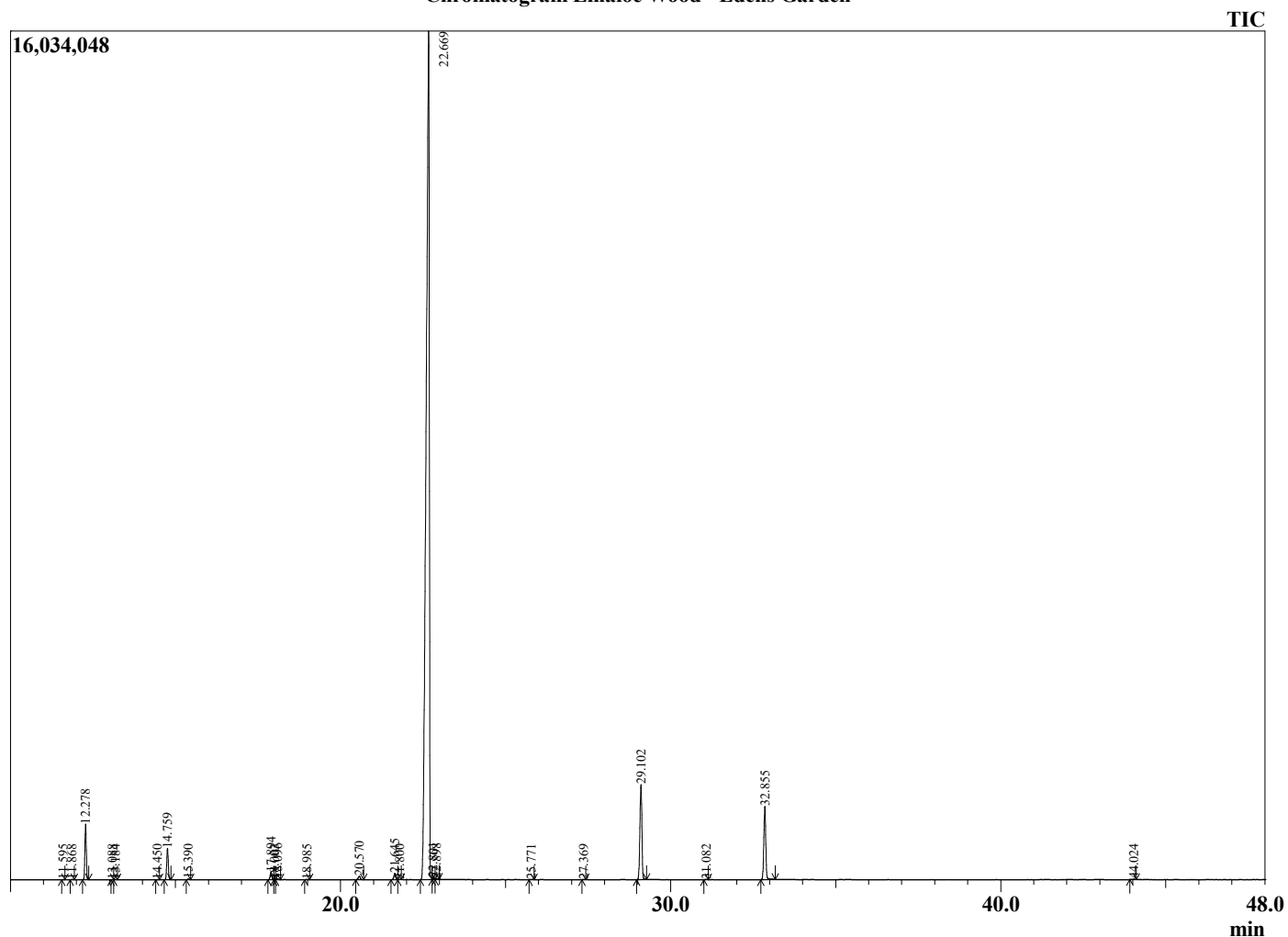

Comments:

The analysis of this Linaloe Wood batch sample meets the expected chemical profile for authentic essential oil of *Bursera delpechiana*.

No contamination or adulteration was detected. The results provided in this GCMS quality analysis reflect the chemical composition of the oil and lot referenced above on the date of analysis.