

Sample Information

Analyzed by : Dr. Robert S. Pappas  
 Analyzed : 7/120/2022 9:47:37 AM  
 Sample Type : Essential Oil  
 Sample Name : Copaiba Balsam Oil - Edens Garden  
 Sample ID : EG Lot #BB10GR  
 Injection Volume : 0.10  
 Instrument ID: : GC-4



Peak Report TIC

| R.Time | Name                               | Area% |
|--------|------------------------------------|-------|
| 17.499 | 1-para-Menthene                    | 0.01  |
| 18.259 | (Z)-beta-Ocimene                   | 0.07  |
| 38.288 | Elemene analog                     | 0.03  |
| 38.509 | delta-Elemene                      | 0.38  |
| 39.287 | alpha-Cubebene                     | 0.46  |
| 40.729 | alpha-Ylangene + Isoledene         | 0.10  |
| 41.161 | alpha-Copaene                      | 3.70  |
| 41.572 | Elemene analog                     | 0.01  |
| 41.692 | Unidentified                       | 0.01  |
| 41.953 | beta-Cubebene                      | 0.30  |
| 42.056 | beta-Elemene                       | 0.85  |
| 42.357 | Unidentified                       | 0.01  |
| 42.916 | Cyperene                           | 0.27  |
| 43.012 | cis-beta-Caryophyllene             | 0.07  |
| 43.188 | alpha-Gurjunene                    | 0.03  |
| 43.421 | Unidentified                       | 0.04  |
| 43.621 | cis-alpha-Bergamotene              | 0.10  |
| 44.094 | trans-beta-Caryophyllene           | 61.39 |
| 44.515 | Unidentified                       | 0.05  |
| 44.583 | gamma-Elemene                      | 0.55  |
| 44.830 | trans-alpha-Bergamotene            | 5.23  |
| 44.970 | Unidentified                       | 0.02  |
| 45.140 | Aromadendrene                      | 0.07  |
| 45.292 | (Z)-beta-Farnesene                 | 0.20  |
| 45.466 | beta-Humulene                      | 0.05  |
| 45.689 | epi-beta-Santalane                 | 0.10  |
| 45.813 | trans-Murrola-3,5-diene            | 0.03  |
| 45.918 | Unidentified                       | 0.02  |
| 46.061 | (E)-beta-Farnesene                 | 0.27  |
| 46.217 | alpha-Humulene                     | 4.07  |
| 46.342 | Sesquisabinene                     | 0.03  |
| 46.479 | Alloaromadendrene                  | 0.25  |
| 46.610 | Unidentified                       | 0.02  |
| 46.943 | Unidentified                       | 0.03  |
| 47.240 | 10-beta-H-Cadina-1(6),4-diene      | 0.08  |
| 47.424 | trans-Cadina-1(6),4-diene          | 1.07  |
| 47.599 | gamma-Curcumene                    | 0.08  |
| 47.710 | alpha-Amorphene                    | 0.11  |
| 47.803 | Germacrene D                       | 4.35  |
| 47.978 | trans-beta-Bergamotene             | 0.55  |
| 48.168 | delta-Selinene                     | 0.04  |
| 48.285 | beta-Selinene                      | 0.56  |
| 48.445 | Vridiflorene                       | 0.07  |
| 48.499 | trans-Murrola-4(14),5-diene        | 0.15  |
| 48.696 | Bicyclogermacrene                  | 0.79  |
| 48.875 | alpha-Murolene                     | 0.33  |
| 49.013 | cis-alpha-Bisabolene               | 0.35  |
| 49.140 | delta-Amorphene                    | 0.07  |
| 49.240 | Unidentified                       | 0.08  |
| 49.460 | beta-Bisabolene                    | 3.53  |
| 49.630 | (Z)-gamma-Bisabolene               | 0.14  |
| 49.753 | gamma-Cadinene                     | 0.38  |
| 49.934 | Cubebol + Unidentified             | 0.14  |
| 50.063 | delta-Cadinene                     | 1.66  |
| 50.255 | trans-Calamenene                   | 0.03  |
| 50.402 | Zonarene + beta-Sesquiphellandrene | 0.50  |
| 50.578 | (E)-gamma-Bisabolene               | 0.04  |
| 50.904 | trans-Cadina-1,4-diene             | 0.07  |
| 51.158 | alpha-Cadinene                     | 0.12  |
| 51.398 | trans-alpha-Bisabolene             | 0.46  |
| 51.569 | Sesquisabinene hydrate isomer      | 0.02  |
| 52.459 | Germacrene B                       | 0.70  |

Chromatogram Copaiba Balsam Oil - Edens Garden

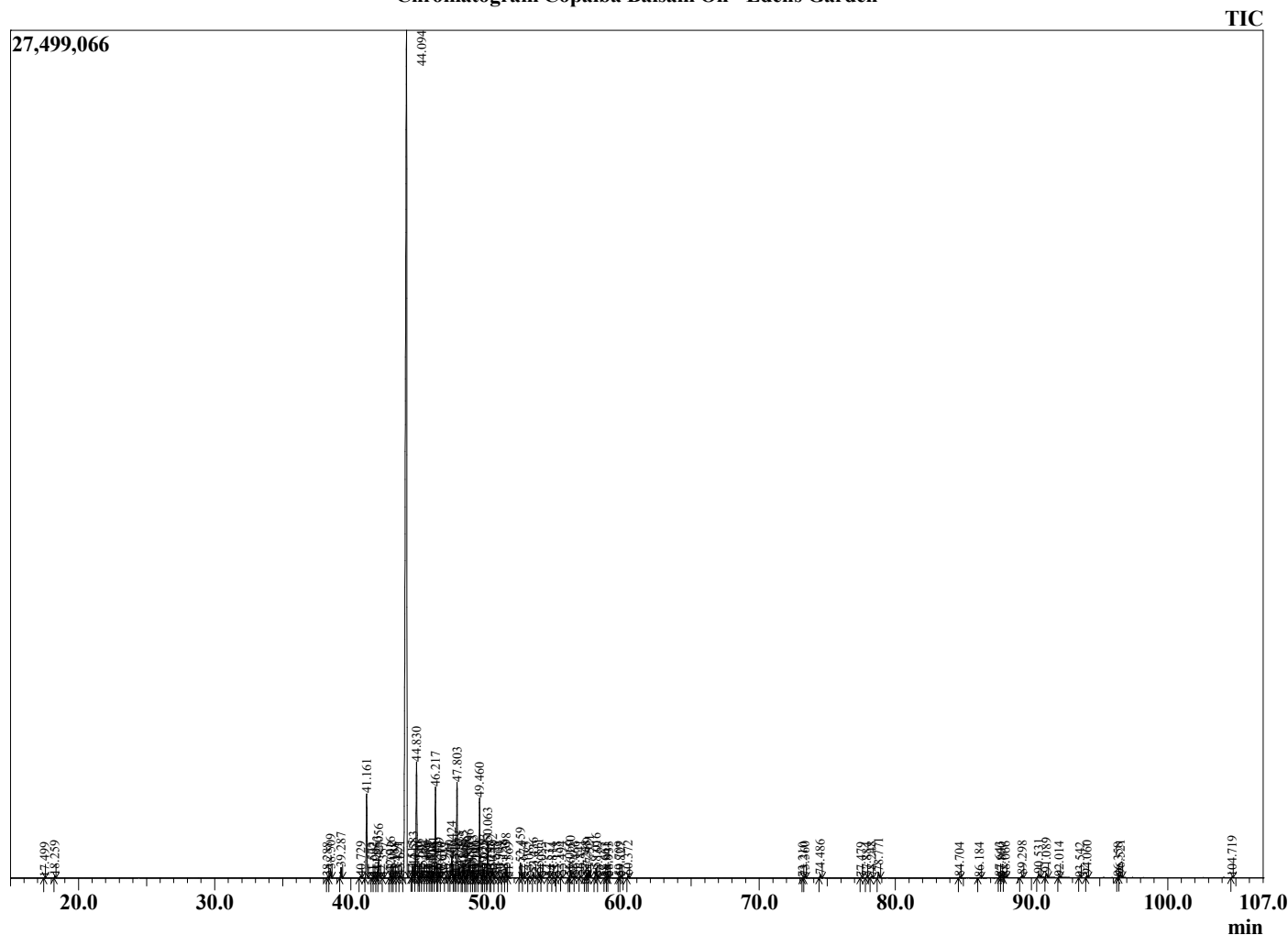

Comments:

The analysis of this Copaiba Balsam Oil batch sample meets the expected chemical profile for authentic essential oil of *Copaifera langsdorffii*.

No contamination or adulteration was detected. The results provided in this GCMS quality analysis reflect the chemical composition of the oil and lot referenced above on the date of analysis.

©Copyright 2022 by Essential Oil University. All rights reserved. Any publishing, copying, use, dissemination, or distribution of this report, including online, without the express written permission of Essential Oil University is strictly prohibited.

| R.Time  | Name                   | Area%  |
|---------|------------------------|--------|
| 52.674  | Unidentified           | 0.03   |
| 53.082  | Unidentified           | 0.06   |
| 53.436  | Caryophyllene alcohol  | 0.24   |
| 53.811  | Caryophyllene oxide    | 0.21   |
| 54.033  | Globulol               | 0.03   |
| 54.537  | Viridiflorol           | 0.03   |
| 54.814  | Unidentified           | 0.01   |
| 55.138  | Ledol                  | 0.05   |
| 55.494  | Unidentified           | 0.06   |
| 56.060  | Unidentified           | 0.08   |
| 56.150  | Humulane-1,6-dien-3-ol | 0.36   |
| 56.466  | Epicubenol             | 0.06   |
| 56.841  | Unidentified           | 0.08   |
| 57.268  | tau-Cadinol            | 0.12   |
| 57.369  | epi-alpha-Cadinol      | 0.23   |
| 57.521  | delta-Cadinol          | 0.34   |
| 58.016  | alpha-Cadinol          | 0.52   |
| 58.169  | Intermedeol            | 0.06   |
| 58.662  | trans-Bisabolol-11-ol  | 0.01   |
| 58.841  | Unidentified           | 0.03   |
| 58.933  | beta-Bisabolol         | 0.04   |
| 59.709  | epi-alpha-Bisabolol    | 0.05   |
| 59.827  | alpha-Bisabolol        | 0.03   |
| 60.372  | Juniper camphor        | 0.10   |
| 73.210  | Thunbergol             | 0.02   |
| 73.360  | Unidentified           | 0.06   |
| 74.486  | Unidentified           | 0.16   |
| 77.479  | Unidentified           | 0.03   |
| 77.884  | Unidentified           | 0.03   |
| 78.248  | Manool                 | 0.09   |
| 78.771  | Unidentified           | 0.26   |
| 84.704  | Unidentified           | 0.04   |
| 86.184  | Unidentified           | 0.03   |
| 87.643  | Unidentified           | 0.04   |
| 87.800  | Unidentified           | 0.02   |
| 88.066  | Unidentified           | 0.09   |
| 89.298  | Methyl copalate analog | 0.14   |
| 90.531  | Unidentified           | 0.23   |
| 91.089  | Unidentified           | 0.22   |
| 92.014  | Unidentified           | 0.04   |
| 93.542  | Unidentified           | 0.02   |
| 94.060  | Unidentified           | 0.12   |
| 96.358  | Unidentified           | 0.02   |
| 96.521  | Unidentified           | 0.16   |
| 104.719 | Unidentified           | 0.03   |
|         |                        | 100.00 |