



THE NAVIGATION CENTRE
TOWNSVILLE

E: shop@thenavigationcentre.com.au

W: www.thenavigationcentre.com.au

M: (+61) 0437 302 917



10% discount on Charts, Cruising Guides & navigation tools for members of Down Under Rallies

- **Go East** (Australia to New Caledonia)
- **Go Further East** (New Caledonia to Fiji)
- **Go West** (Vanuatu to Australia via Chesterfield Reef)
- **Go South** (New Caledonia to NZ)
- **Go North** (Vanuatu to Solomon Islands)
- **NC2V** (New Caledonia to Vanuatu)

Australian (AUS) - New Zealand (NZ) - Solomon Island (SLB) - Papua New Guinea (PNG)
paper charts \$37.80 each (normally \$42 each)

British Admiralty (BA) paper charts \$75.15 each (normally \$83.50 each)

Laminating is also available at \$25 per chart.

All prices include GST

61 Perkins Street, South Townsville, Queensland, Australia 4810

ABN 7947 3613 557



Version 5 18032024



THE NAVIGATION CENTRE
TOWNSVILLE

E: shop@thenavigationcentre.com.au
W: www.thenavigationcentre.com.au

M: (+61) 0437 302 917

Australian Charts

Australian Paper Chart Index can be viewed at www.thenavigationcentre.com.au and select the *NAVIGATION CHARTS* page.

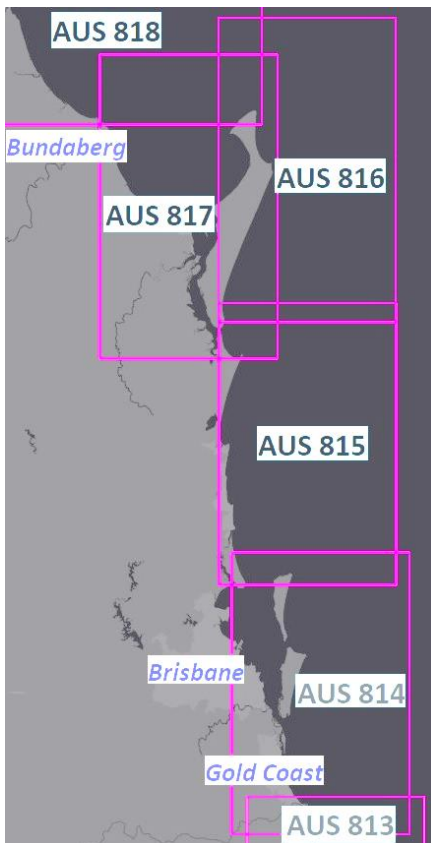

AUS 818 QLD – Sandy Cape to Bustard Head
AUS 817 QLD – Great Sandy Strait and Hervey Bay
AUS 816 QLD – North Spit to Breaksea Spit
AUS 815 QLD – Cape Moreton to Double Island Point
AUS 814 QLD – Point Danger to Cape Moreton
AUS 813 NSW – Clarence River to Point Danger

AUS 4604 – Coral & Solomon Seas
AUS 4602 – Australia to Nth NZ & Fiji
AUS 4601 – New Zealand to South East Australia

- Vanuatu (Vila)
- New Caledonia (Noumea)
- Fiji (Suva)

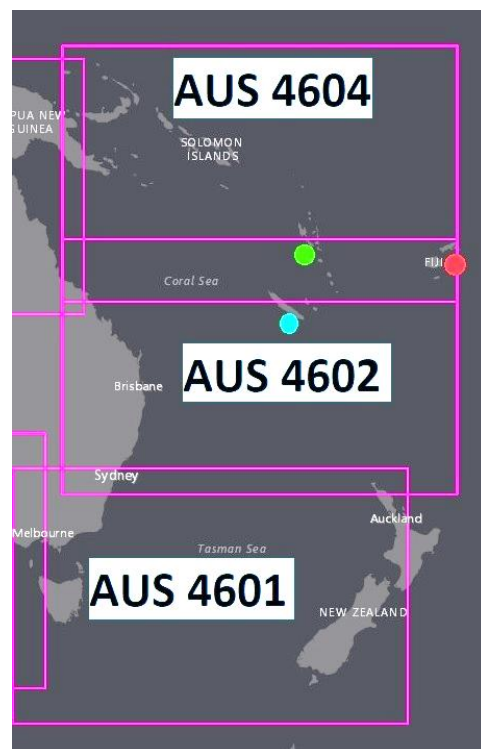

61 Perkins Street, South Townsville, Queensland, Australia 4810
ABN 7947 3613 557



Version 5 18032024



THE NAVIGATION CENTRE
TOWNSVILLE

E: shop@thenavigationcentre.com.au
W: www.thenavigationcentre.com.au

M: (+61) 0437 302 917

British Admiralty Charts (BA)

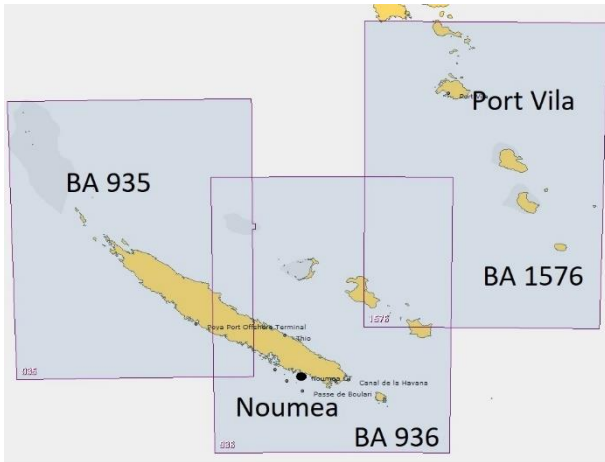

New Caledonia

BA 935 Nouvelle-Caledonie Nth West
BA 936 Nouvelle-Caledonie Sth East

● Port of Noumea

Vanuatu

BA 1576 Epi to Ile Mare

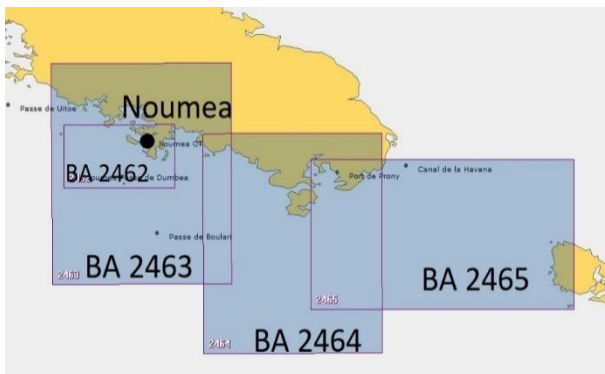

New Caledonia

BA 2462 Noumea Harbour
BA 2463 Approaches to Noumea
BA 2464 Mont Dore to Port Boise Passe
de Mato & Passe de Uatio
BA 2465 Isle of Pines

● Port of Noumea



Vanuatu

BA 1570 Efate to Espiritu Santo (Vanuatu Sth)
BA 1575 Ile Pentecote to Torres Islands (Vanuatu Nth)

✗ Espiritu Santo
● Port Vila

Espiritu Santo
BA 1638 Plans in Northern
Vanuatu
(the dark boxed areas)
✗ Espiritu Santo





THE NAVIGATION CENTRE
TOWNSVILLE

E: shop@thenavigationcentre.com.au
W: www.thenavigationcentre.com.au

M: (+61) 0437 302 917

Fiji Islands Charts (BA)

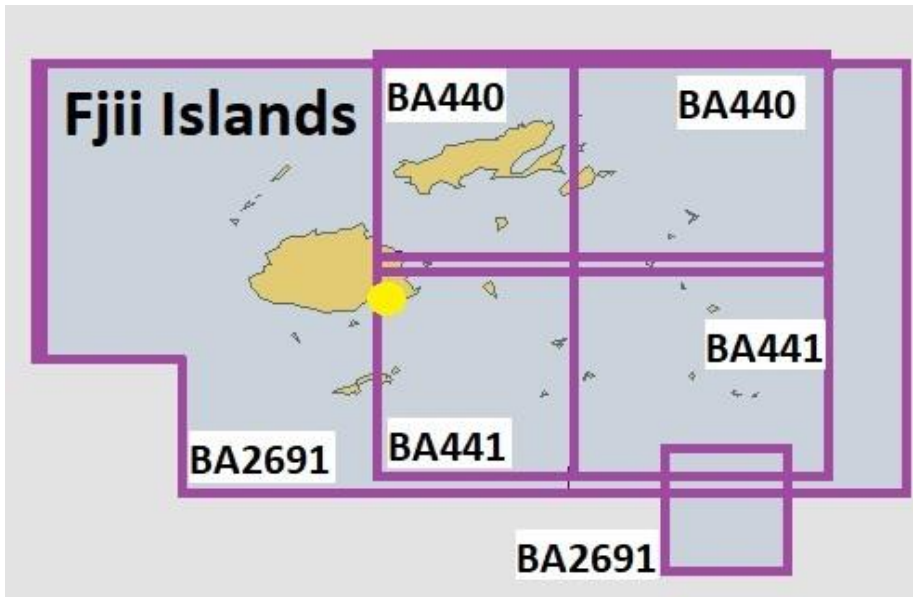

BA 440 Nth Eastern approaches to Fiji
BA 441 Sth Eastern approaches to Fiji
BA 2691 Fiji Islands

 Suva

Solomon Island Charts (SLB)



AUS 399 Bougainville Island
SLB 301 Bougainville Isl to Ghizo Island
SLB 302 Choiseul Is to New Georgia Island
SLB 303 Santa Isabel Is to Guadalcanal Is
SLB 304 Indispensable Strait
SLB 305 San Cristobal Island to Malaita Isl

 Honiara

61 Perkins Street, South Townsville, Queensland, Australia 4810

ABN 7947 3613 557



Version 5 18032024



THE NAVIGATION CENTRE
TOWNSVILLE

E: shop@thenavigationcentre.com.au
W: www.thenavigationcentre.com.au

M: (+61) 0437 302 917

Papua New Guinea Charts (PNG)

- Samari
- Misima Island
- Sudest Island
- Rossel Island

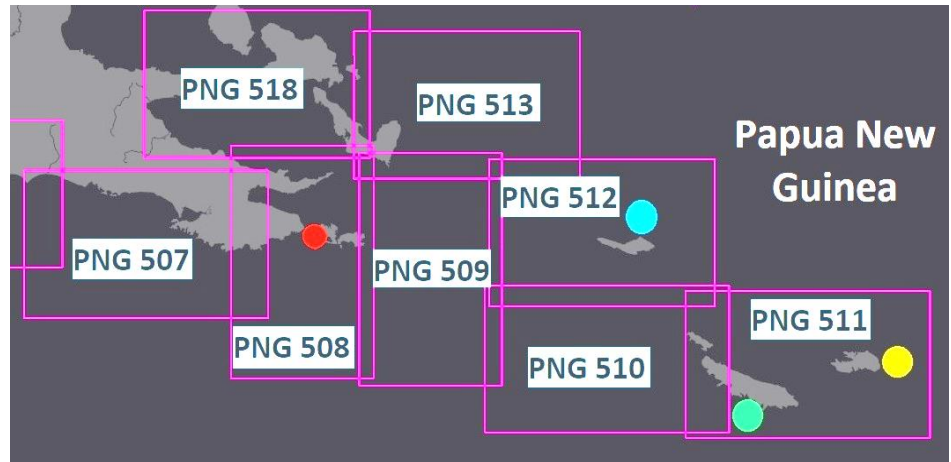

- PNG 507 Table Bay to Brumer Islands
- PNG 508 Brumer Islands to Goschen Strait
- PNG 509 Long Reef to Normanby Island
- PNG 510 Long Reef to Sudest Island
- PNG 511 Sudest Island to Rossel Island
- PNG 512 Misima Island to Bonvouloir Islands
- PNG 513 Bonvouloir Islands to Normanby Island including Egum Atoll
- PNG 518 Goschen Strait to Ward Hunt Strait

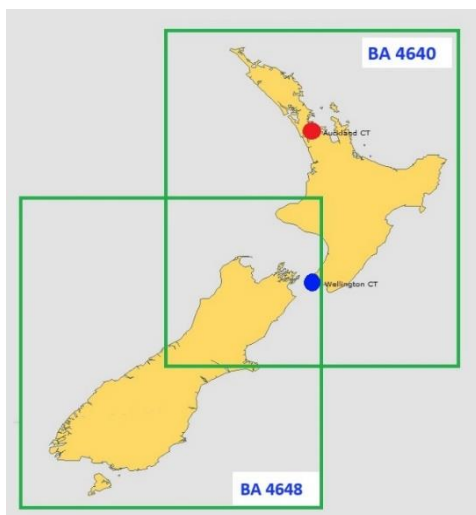

New Zealand (BA/NZ)

- BA 4640 New Zealand North Island
- BA 4648 New Zealand South Island
- NZ 14605 New Zealand to Fiji & Samoa

- Auckland
- Wellington
- Fiji

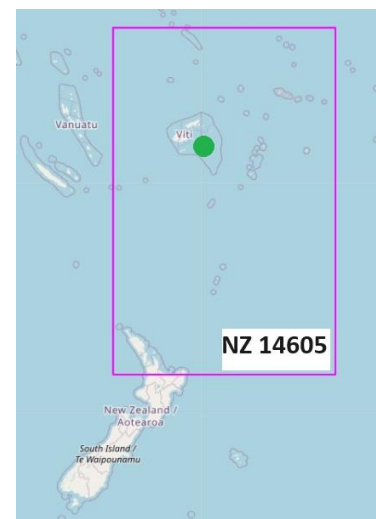



THE NAVIGATION CENTRE
TOWNSVILLE

E: shop@thenavigationcentre.com.au
W: www.thenavigationcentre.com.au

M: (+61) 0437 302 917

Books and things...

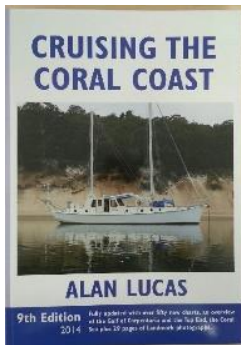

Cruising the Coral Coast \$85.50 (RRP \$95.00)

This guide covers the whole Queensland Coast and is written by Alan Lucas.

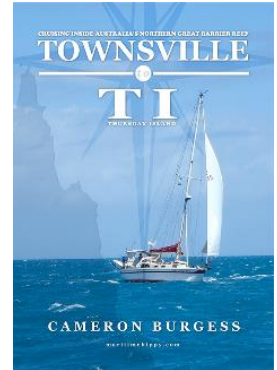

Townsville to TI \$80.95 (RRP \$89.95)

This fabulous book covers from Townsville to Thursday Island and everywhere in between. Written, illustrated and all photography done by the author Cameron Burgess who lives on his cruising yacht in Townsville.

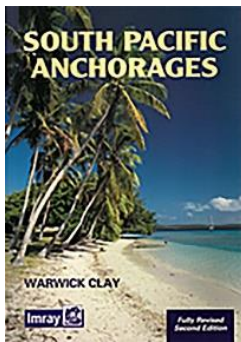

South Pacific Anchorages \$58.50 (RRP \$65.00) - South Pacific Islands and New Zealand.

This guide covers all overnight anchorages likely to be of interest to a yacht cruising the south and equatorial Pacific islands. The area covered is from the Galapagos Islands and Easter Island west to the Solomon Islands, Noumea & New Caledonia and from the Line Islands south to New Zealand and Rapa. Many anchorages are described for the first time and are uncharted.

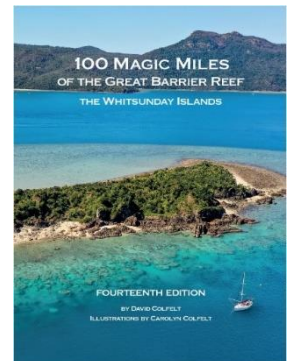

100 Magic Miles of the Great Barrier Reef \$94.45
(RRP \$104.95) - The Whitsunday Islands

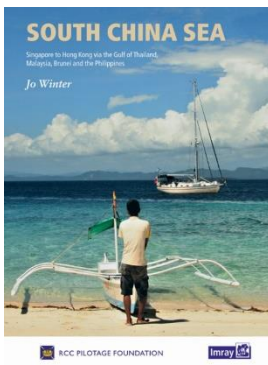

South China Sea \$112.50 (RRP \$125) – Singapore to Hong Kon via the Gulf of Thailand, Malaysia, Brunei, the Philippines and Taiwan.



Parallel Ruler
15 inch \$40.50 (RRP \$45)



One hand divider
7 inch \$36.00 (RRP \$40)



Chart pencil \$1
3B soft lead

61 Perkins Street, South Townsville, Queensland, Australia 4810
ABN 7947 3613 557



Version 5 18032024



THE NAVIGATION CENTRE
TOWNSVILLE

E: shop@thenavigationcentre.com.au
W: www.thenavigationcentre.com.au

M: (+61) 0437 302 917

ORDER FORM 2024 (or go to our website to order)

AUS 399
AUS 816
AUS 4602
BA 935
BA 1576
BA 2464
BA 4648
PNG 510
PNG 518
SLB 304

AUS 813
AUS 817
AUS 4604
BA 936
BA 1638
BA 2465
PNG 507
PNG 511
SLB 301
SLB 305

AUS 814
AUS 818
BA 440
BA 1570
BA 2462
BA 2691
PNG 508
PNG 512
SLB 302
NZ 14605

AUS 815
AUS 4601
BA 441
BA 1575
BA 2463
BA 4640
PNG 509
PNG 513
SLB 303

AUS charts	\$37.80	x	_____	= \$ _____
BA charts	\$75.15	x	_____	= \$ _____
PNG charts	\$37.80	x	_____	= \$ _____
SLB charts	\$37.80	x	_____	= \$ _____
NZ chart	\$37.80	x	_____	= \$ _____
Laminating	\$25.00	x	_____	= \$ _____
Coral Coast	\$85.50	x	_____	= \$ _____
TVL to TI	\$80.95	x	_____	= \$ _____
Sth Pac Anchor	\$58.50	x	_____	= \$ _____
Sth China Sea	\$112.50	x	_____	= \$ _____
Magic Miles	\$94.45	x	_____	= \$ _____
Pencil 3B	\$1	x	_____	= \$ _____
Parallel Ruler	\$40.50	x	_____	= \$ _____
Dividers	\$36.00	x	_____	= \$ _____

TOTAL \$ _____ + postage*

*postage will be advised prior to payment being processed – usually between \$15 and \$55 depending on weight and the location being sent to.

PAYMENT: VISA MASTERCARD PAYPAL (an invoice will be emailed)

BANK DEPOSIT (an invoice will be emailed) BSB 124191 ACC 20447758 REF Boat name

CARD N#: _____ EXPIRY: _____ / _____

CVV: _____ NAME OF CARD HOLDER: _____

Email address for invoice/receipt: _____@_____

Mobile: _____ DUR/SICYC Membership N#: _____

Postal Address: _____ Vessel name: _____

STATE: _____ POSTCODE: _____

Or www.thenavigationcentre.com.au & select RALLY MEMBERS at the top of the web page to place your order.
Make sure you use the code **DUR2024** for your 10% discount to be applied.

61 Perkins Street, South Townsville, Queensland, Australia 4810

ABN 7947 3613 557



Version 5 18032024