



BEVERAGE-AIR

Project: _____	AIA#
Item: _____	
Location: _____	SIS#
Approved: _____	

CHEF BASE REFRIGERATOR

MODEL:
WTRCS36HC-48

WTRCS36HC Two Drawer With Extended Top Chef Base
Hydrocarbon Series

WTRCS36HC CHEF BASE REFRIGERATOR

3 Year Parts/Labor Warranty
Additional 2 Year Compressor Warranty

CABINET CONSTRUCTION

- Stainless steel front, sides, drawers and grille (galvanized back & bottom)
- Interior liner is made of corrosion resistant aluminum
- 48" Extended top has full marine edge to prevent spills from dripping over sides
- Full electronic control
- One-piece, snap-in magnetic drawer gasket
- 12-Gauge stainless steel drawer slides with Delrin® rollers rated at 275 lbs
- Lifetime warranty on all drawers and slides
- Heavy duty, fire-proof, reinforced insulated 16 gauge top
- No heat shield required (must adhere to proper clearance per owners manual)
- Accommodates 6" deep full size food service pans (not included)
- Self-closing drawer feature
- Compressor available on left or right, specify at time of unit order
- 3" Casters, 2 with brakes standard



OPTIONS & ACCESSORIES

- Stainless steel back
- Stainless steel interior
- Additional pan supports
- 6" Adjustable legs, 6" seismic legs
- 6" Casters
- Gasket guards
- Flat top overhang
(up to 6" overhang on each side)
- Remote option*
(refrigerant must be specified at time of order, see note on back on page)

REFRIGERATION SYSTEM

- Uses environmentally friendly, energy efficient R290 refrigerant, and meets all regulatory requirements for CARB, SNAP, DOE & more
- Adaptive defrost
- Non-electric defrost with hot gas condensate evaporation
- Maintains product temperature 36°F to 38°F



Please verify qualifying units by visiting:
www.energystar.gov/cfs

3779 Champion Blvd., Winston-Salem, NC 27105
1-888-845-9800 Fax: 1-336-245-6453
Beverage-Air.com Sales@bevair.com



BEVERAGE-AIR

MODEL		WTRCS36HC-48
EXTERNAL DIMENSIONAL DATA		
Width Overall		48"
Depth Overall (with handle & bumper)		34 3/4"
Height Overall (with casters)		24 3/8"
Number of Drawers		2
Depth with Drawers Extended		61 3/4"
Drawer Opening (in)		22 1/2" x 6 1/2"
INTERNAL DIMENSIONAL DATA		
NET Capacity (cubic ft.)		5.64
Internal Width Overall (in)		22 7/8"
Internal Depth Overall (in)		26"
Internal Height Overall (in)		16 3/8"
ELECTRICAL DATA		
Full Load Amperes		1.70
REFRIGERATION DATA		
Horsepower*		1/6
Capacity (BTU/Hr)*		1110
WEIGHT DATA		
Gross Weight		400 lbs
Height - Crated		27"
Width - Crated		58"
Depth - Crated		38"

*NOTE: Remote units are field wired and comes with 6" legs.
Refrigerant must be specified at time of order.

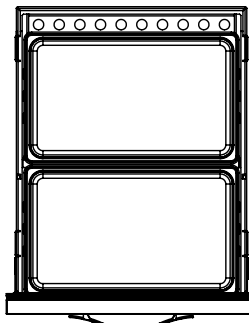

(Per drawer)

Chef Base Refrigerator Model: WTRCS36HC-48

Model Views

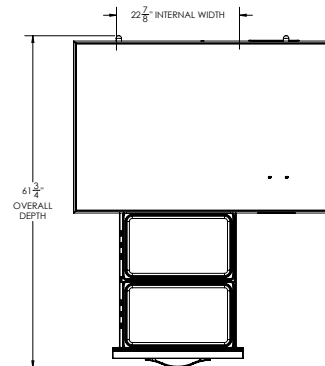

PLAN VIEW

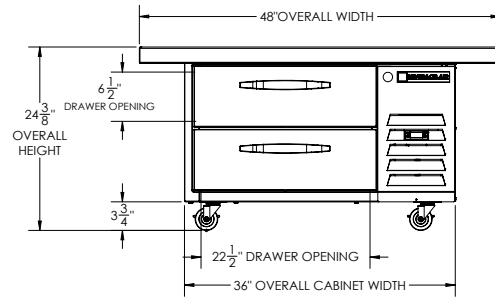

ELEVATION VIEW

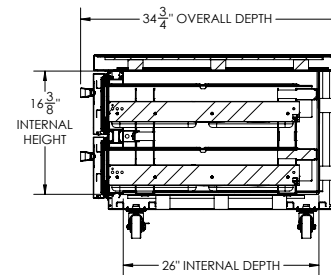

SIDE VIEW

*ELECTRICAL CONNECTION



115/60/1
NEMA-5-15P

Units pre-wired at factory and include 8' long cord and plug set.



3779 Champion Blvd., Winston-Salem, NC 27105 1-888-845-9800 Fax: 1-336-245-6453 Beverage-Air.com Sales@bevair.com

an Ali Group Company



The Spirit of Excellence