

# PixoTest® POCT COVID-19 Antigen Testing

The end-to-end digital COVID-19 screening solution for outbreak prevention.



The PixoTest® COVID-19 Ag Test is an immunoassay for the qualitative detection of SARS-CoV-2. The PixoTest® POCT Analyzer — issuing test results to the PixoHealth Pass App — is designed to offer fully digitalized rapid COVID-19 antigen testing for corporations, manufacturers, schools, travel and hospitality industries.

## + Advantages & Benefits



### Nasal swab collection

Increase user acceptance, user-friendly and safe.



### Smart screening

Validate test reports' authenticity, mitigate organizational risk.



### Standardized analysis

Reduce human error, streamline workflow.



### Fast and accurate results

Detect positive cases in 15 minutes, accuracy meets EU standard.

## PixoHealth Pass App

The app is designed for testees to display test results issued from iXensor's PixoTest® POCT Analyzer at "PixoHealth Pass-enabled" institutions. The app is available on the App Store and the Google Play Store in countries with regulatory approvals for the PixoTest® COVID-19 Ag Test.

## PixoHealth Pass Admin App

The admin app is designed for institutions to validate the PixoTest® COVID-19 Ag test result shown by PixoHealth Pass app users. The admin app works solely as a processing tool, which verifies test records generated by PixoTest® POCT Analyzer via a quick scan of the PixoHealth Pass QR code.



# PixoTest® COVID-19 Ag Test Kit

The PixoTest® COVID-19 Ag Test, together with PixoTest® POCT Analyzer (Model No. POC-X02), accommodates a wide range of workflows with its two test modes.

In the Read Now mode, the analyzer yields test results within 30 seconds. The Walk Away mode offers automated timing and qualitative results in 15 minutes.



### Materials Provided

- Test strip x 20
- Extraction buffer tube x 20
- Nozzle cap x 20
- Sterile swab x 20
- Paper tube rack x 1
- Package insert x 1

### Read Now Mode

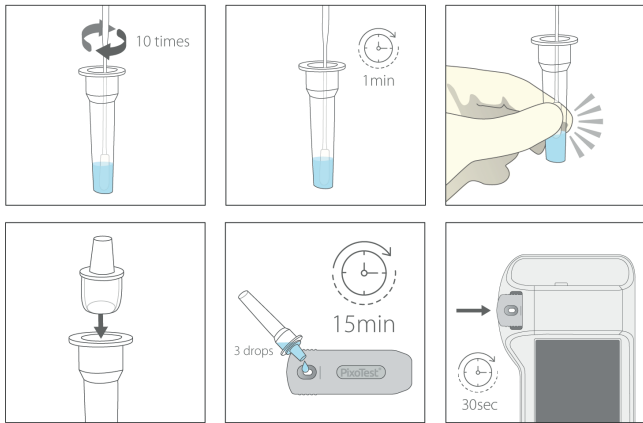

### Walk Away Mode

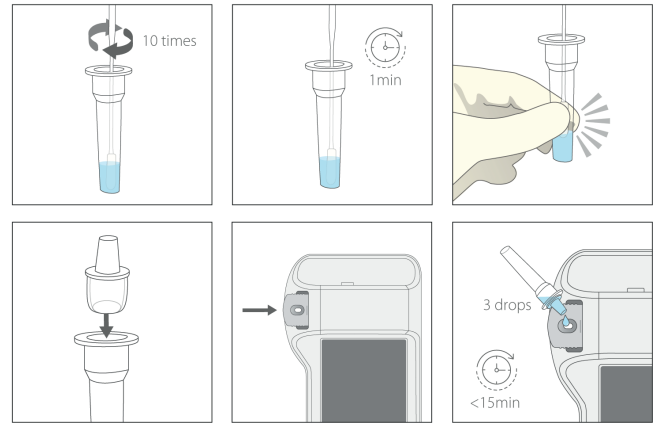

## Specification

<b>Time to results</b>	15 minutes
<b>Sample type</b>	Direct nasopharyngeal or nasal swab
<b>Kit storage conditions</b>	2°C to 30°C / 36°F to 86°F
<b>Operating temperature</b>	15°C to 30°C / 59°F to 86°F
<b>Limit of detection</b>	125 TCID <sub>50</sub> /mL
<b>Accuracy</b>	Nasal: Sensitivity 93%, Specificity 100% Nasopharyngeal: Sensitivity 95%, Specificity 98%
<b>Marketing Approval</b>	CE-IVD, TFDA EUA



### iXensor Co., Ltd.

6F, No. 9, Aly. 2, Ln. 35, Jihu Rd.  
Neihu District, Taipei City, Taiwan (R.O.C.)  
T +886-2-8751-1335 F +886-2-8751-8059  
info@ixensor.com  
www.ixensor.com

# PixoTest<sup>®</sup> POCT COVID-19 Antigen Testing

End-to-end digital COVID-19 screening solution for outbreak prevention.

## Fast and smooth COVID-19 screening

Fully digitalized system enables rapid on-site testing and validation

## Prevent fake negative test reports

Built-in authentication mechanism facilitates community risk control

## Reduce risk of test result misinterpretation

Minimize potential misinterpretations by human eyes in challenging testing environments



## Advantages & Benefits

Reopen borders, restore mobility.

How it works:

### Access Point Testing

### Access Control

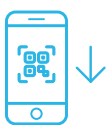

#### 1 INSTALL APP

Travelers register an account on PixoHealth Pass APP. Testee ID (QR code) is then generated as a unique ID.



#### 2 SCAN QR CODE

Use the PixoTest POCT Analyzer to scan the Testee ID (QR code) on PixoHealth Pass APP.



#### 3 TAKE TEST

Perform the testing on PixoTest POCT Analyzer.



#### 4 SEE RESULTS

Travelers receive their digital test result on PixoHealth Pass APP.



#### 5 SCREEN PASS

Staff validate the PixoTest result by using PixoHealth Pass Admin APP at point of entry.

# PixoHealth Pass

## Admin App & Web Portal

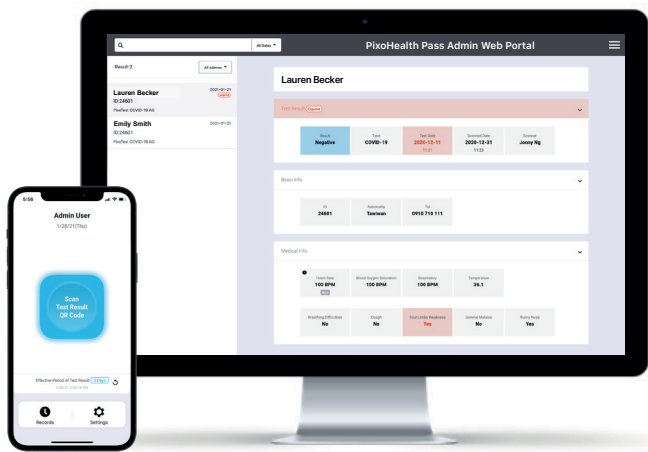

## Travel Solution

### PixoHealth Pass Admin App

- Easy-to-implement risk management tool
- Verify the authenticity of test report and sync health data with one simple QR code scan

### PixoHealth Pass Admin Web Portal

- GDPR-compliant health management platform
- Track test results and COVID-19 related symptoms



Find more at [ixensor.com](https://ixensor.com)

Resume travelling.