

THE FIRST CONSIDERATION TO MAKE WHEN SPECIFYING A FRONTIER SYSTEM IS THE INSTALLATION METHOD.

1. DIRECT FIXED TO CEILING

SEE PAGE 2

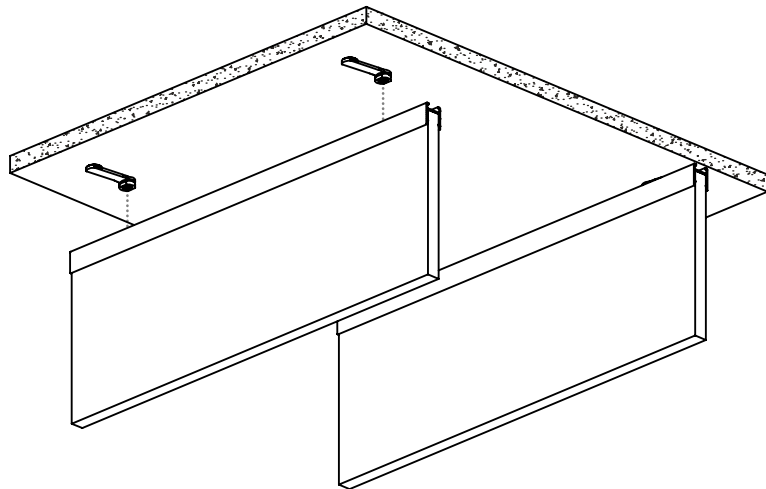

PACK INCLUDES

Autex Mounting Clips
Autex Frontier Extrusions
Autex Frontier Fins/Rafts

NOT SUPPLIED

Fasteners (to substrate)

2. DIRECT FIXED TO RAILS

SEE PAGE 3

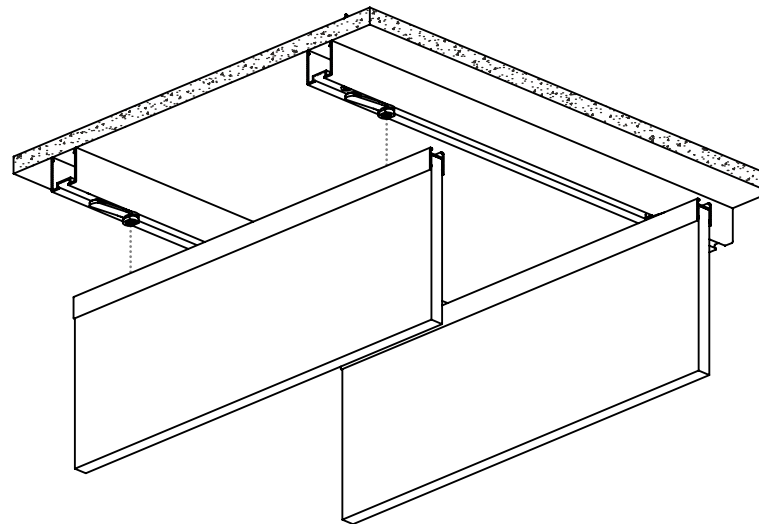

PACK INCLUDES

Autex Mounting Clips
Autex Frontier Extrusions
Autex Frontier Fins/Rafts

ADDITIONAL COMPONENTS REQUIRED

Autex Frontier Cross Rails x2

NOT SUPPLIED

Fasteners (to substrate)

3. SUSPENDED FROM RAILS

SEE PAGE 4

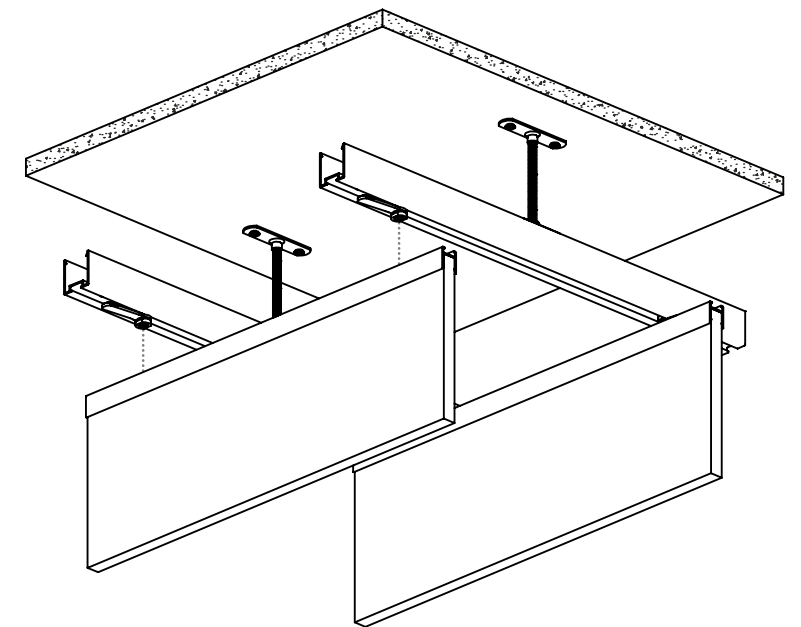

PACK INCLUDES

Autex Mounting Clips
Autex Frontier Extrusions
Autex Frontier Fins/Rafts

ADDITIONAL COMPONENTS REQUIRED

Autex Frontier Cross Rails x2
Autex W-Clips

NOT SUPPLIED

Fasteners (to substrate)
M6 Threaded Rod
M6 Back Plates to ceiling

For suspended installations it is strongly recommended to consult a building engineer for seismic considerations. See Pages 23-29 for suggested details.
For all installations in sprinklered buildings, consult a fire engineer to ensure the intended position of the Frontier Fins/Rafts meet sprinkler and alarm standards.
Further detail on the fire standards can be found in the supplemental document "**Fire Considerations for Autex Frontier Acoustic Fins**".

1.

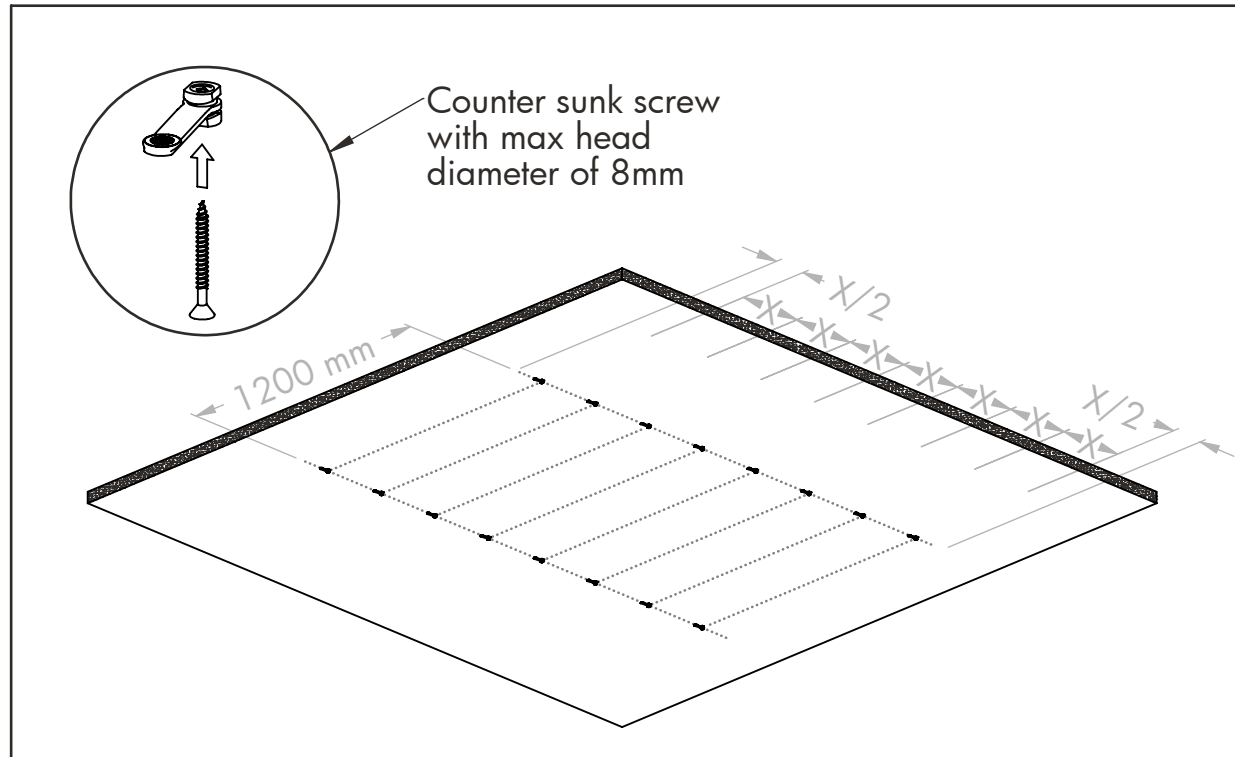

Mark out your ceiling at the recommended spacing for your chosen product **(refer to table on page 5 for details)**. Screw the Autex Mounting Clips into the ceiling using screws suitable for the substrate (not supplied).

2.

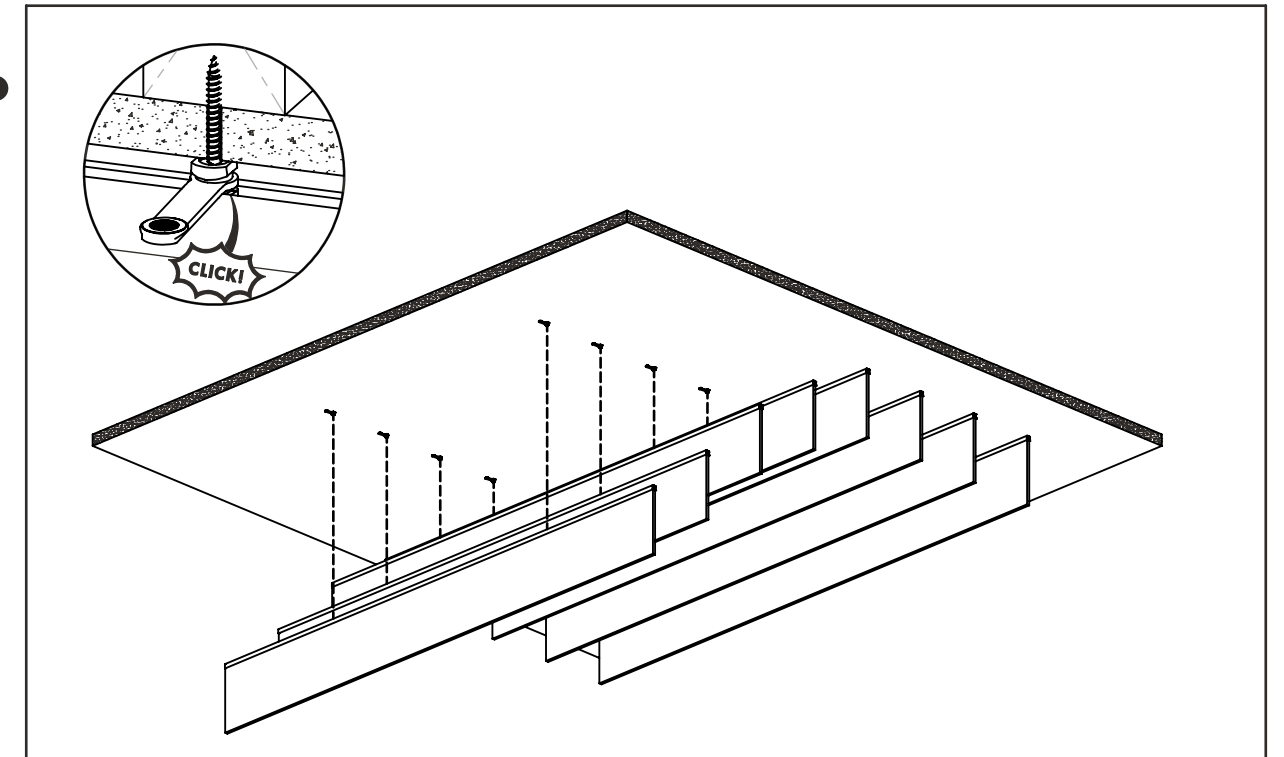

Lift the assembled Fins/Rafts into place and click them onto the Autex Mounting Clips. Turn the clips 45 Deg to temporarily hold the Fin/Raft in place while allowing adjustment along the length.

3.

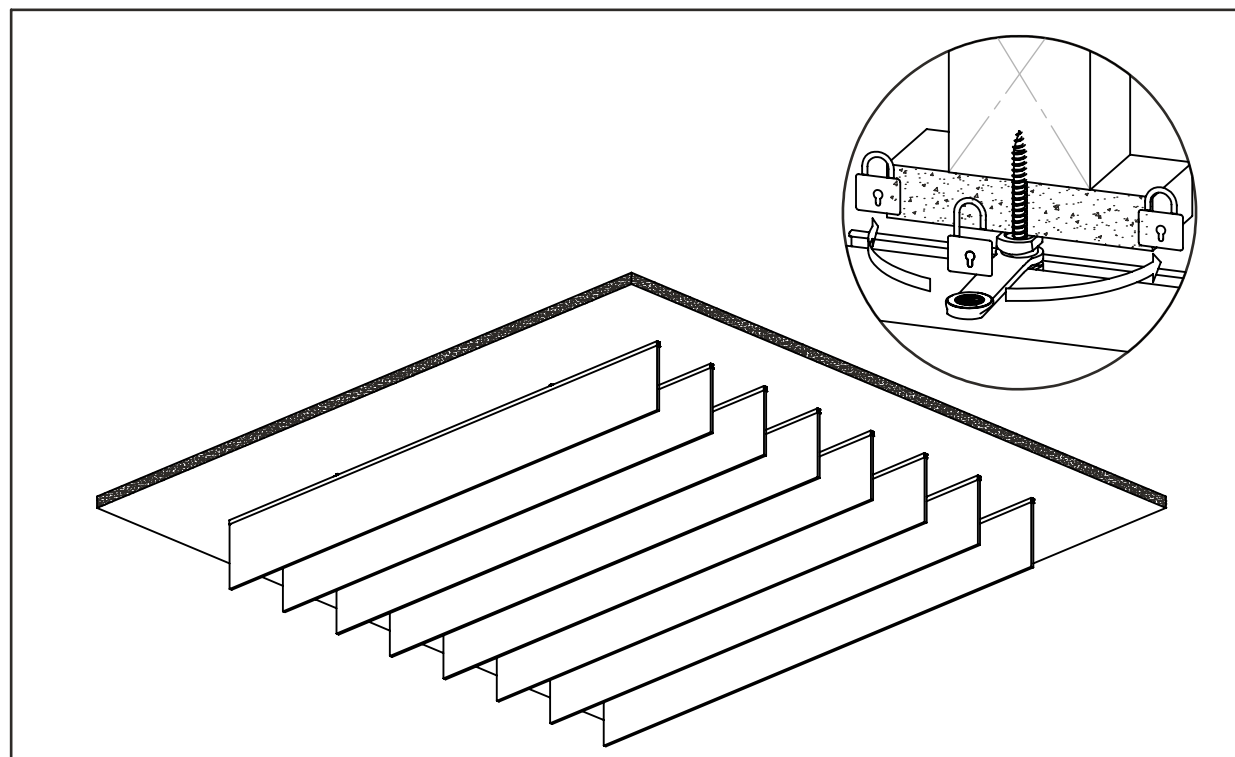

When you are satisfied with the alignment of the Fins/Rafts turn the clips 90 degrees so they clip into the channel and lock in place.

DETAIL

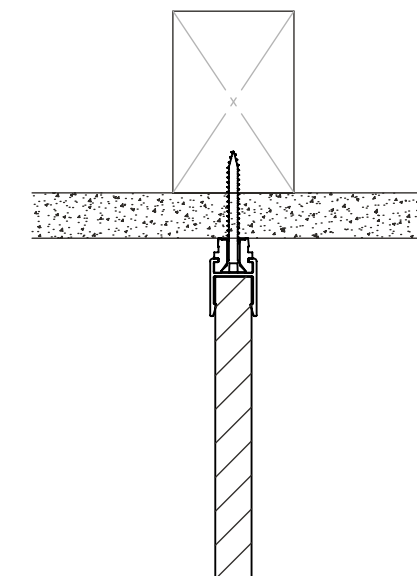

Ensure suitable fastener for the clip and substrate is used (not supplied).

1.

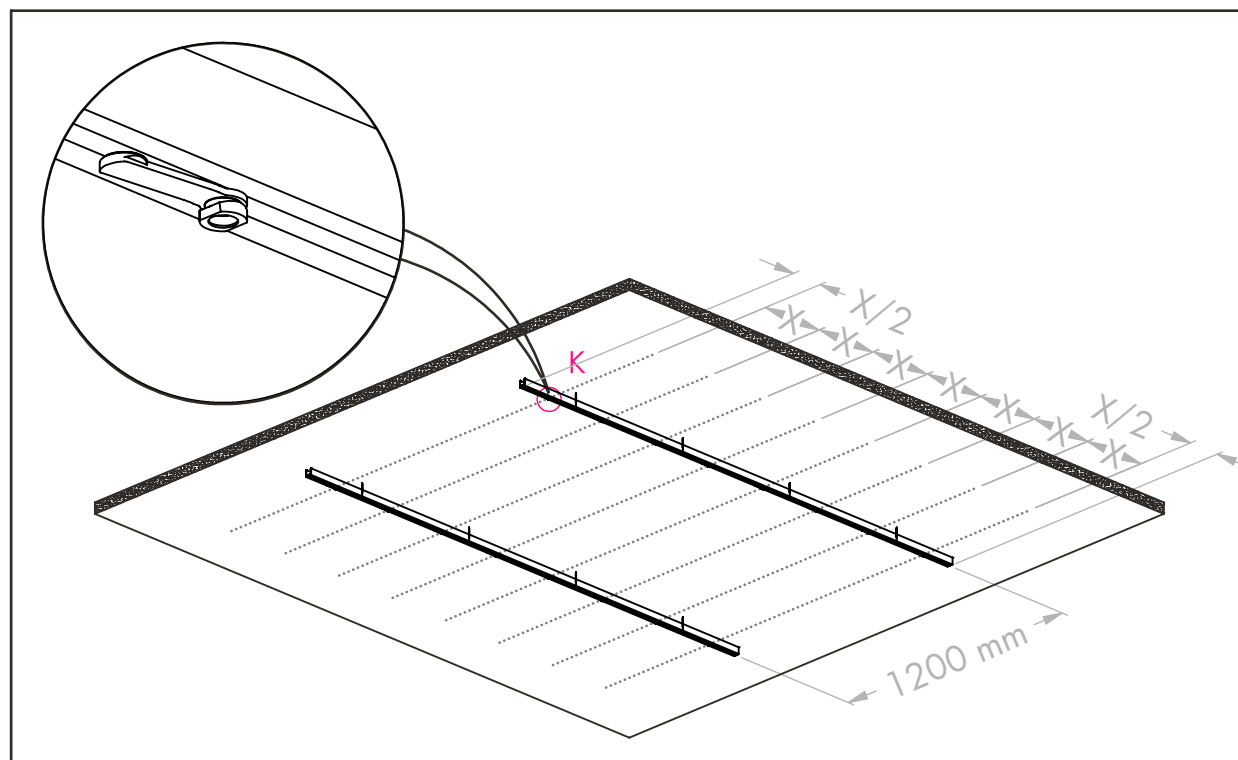

Mark out the ceiling and screw in 2x cross rails at 1200 mm centres using screws suitable for the substrate (not supplied) at max centres of 600 mm. Insert the Autex Mounting Clips at the desired fin spacing. Fin spacing can be marked on the cross rails prior to installation. **(Refer to table on page 5 for details).**

2.

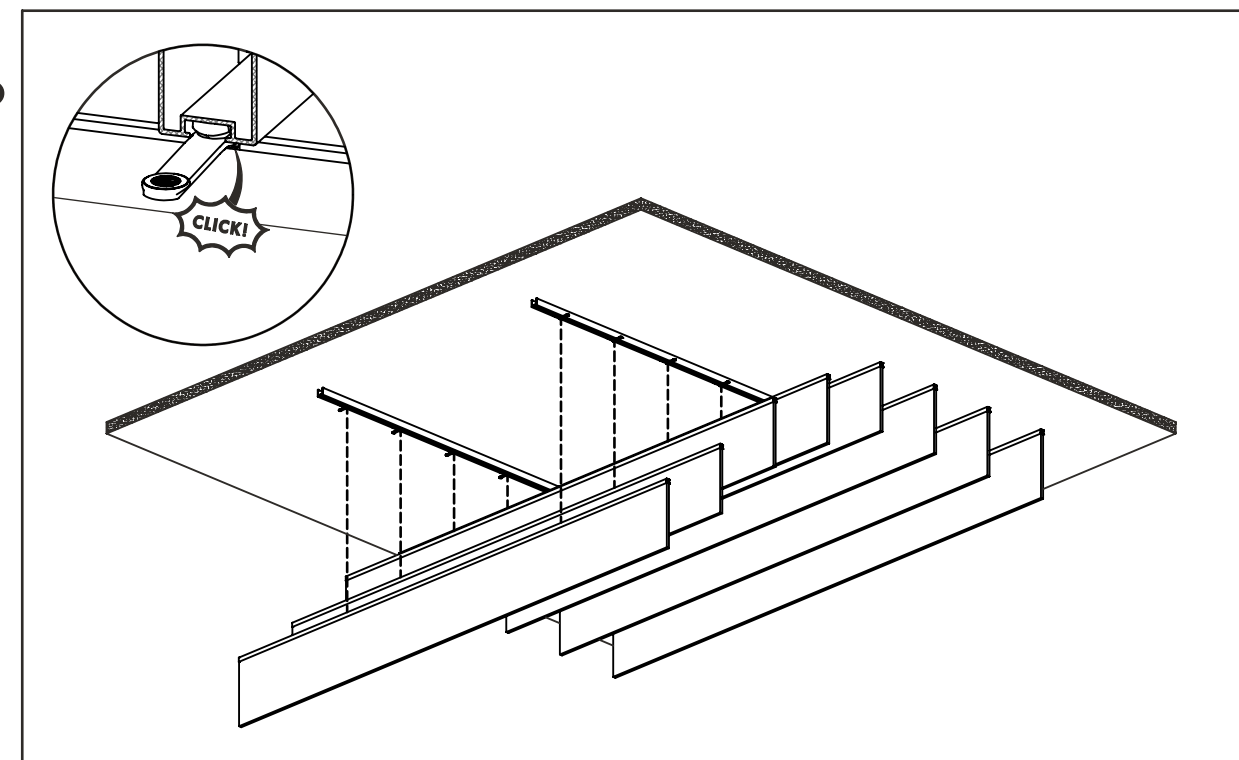

Lift the assembled Fins/Rafts into place and click them onto the Autex Mounting Clips. Turn the clips 45 Deg to temporarily hold the Fin/Raft in place while allowing adjustment along the length.

3.

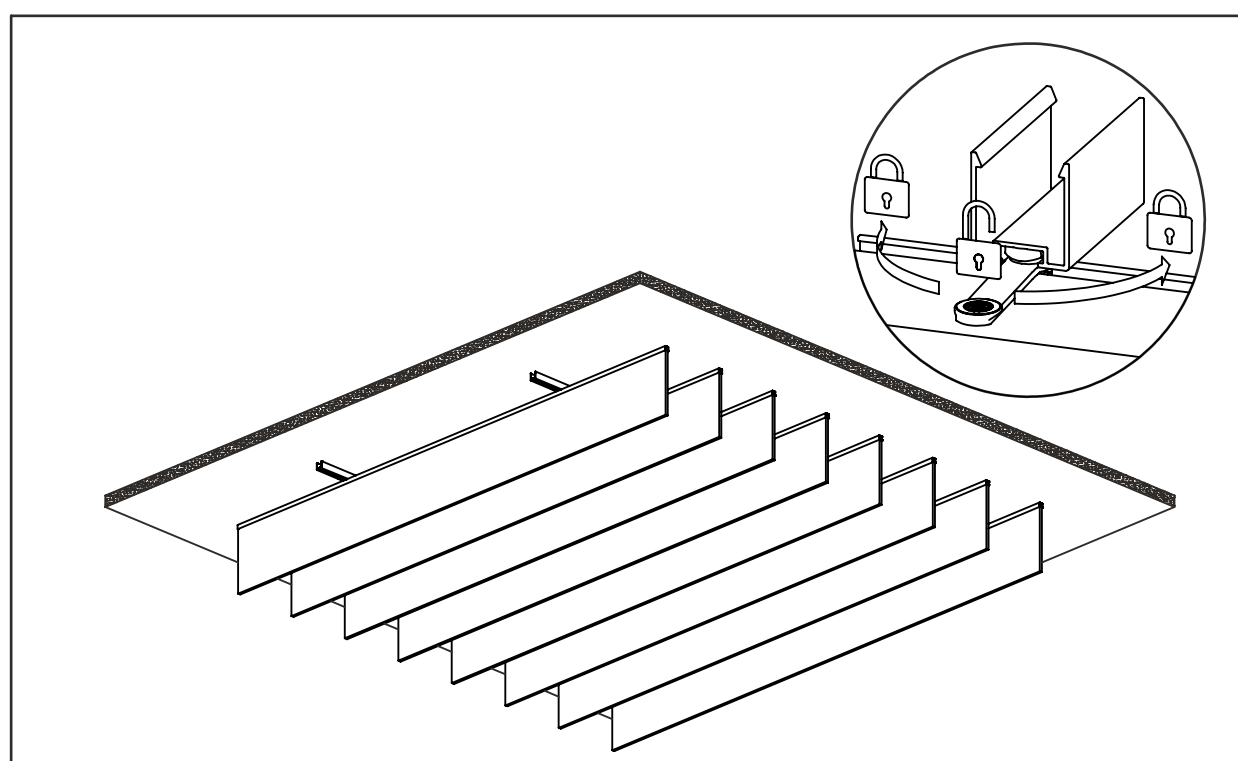

When you are satisfied with the alignment of the Fins/Rafts turn the clips 90 degrees so they clip into the channel and lock in place.

DETAIL

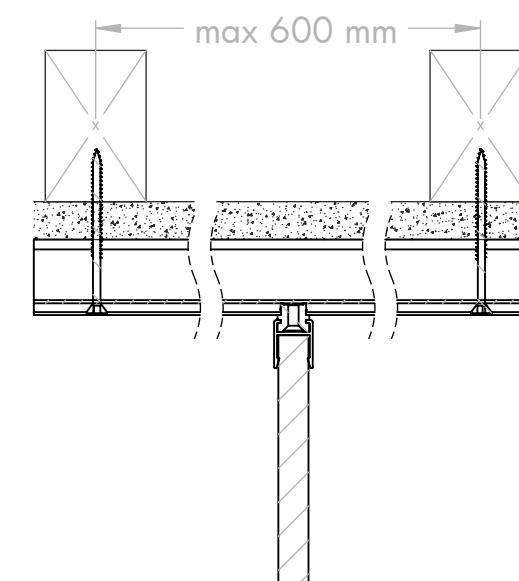

Ensure suitable fastener for the clip, rail and substrate is used. For additional security, the Autex Mounting Clips can be screwed into the cross rail.

FRONTIER™

INSTALLATION METHOD 3 SUSPENDED FROM RAIL



1.

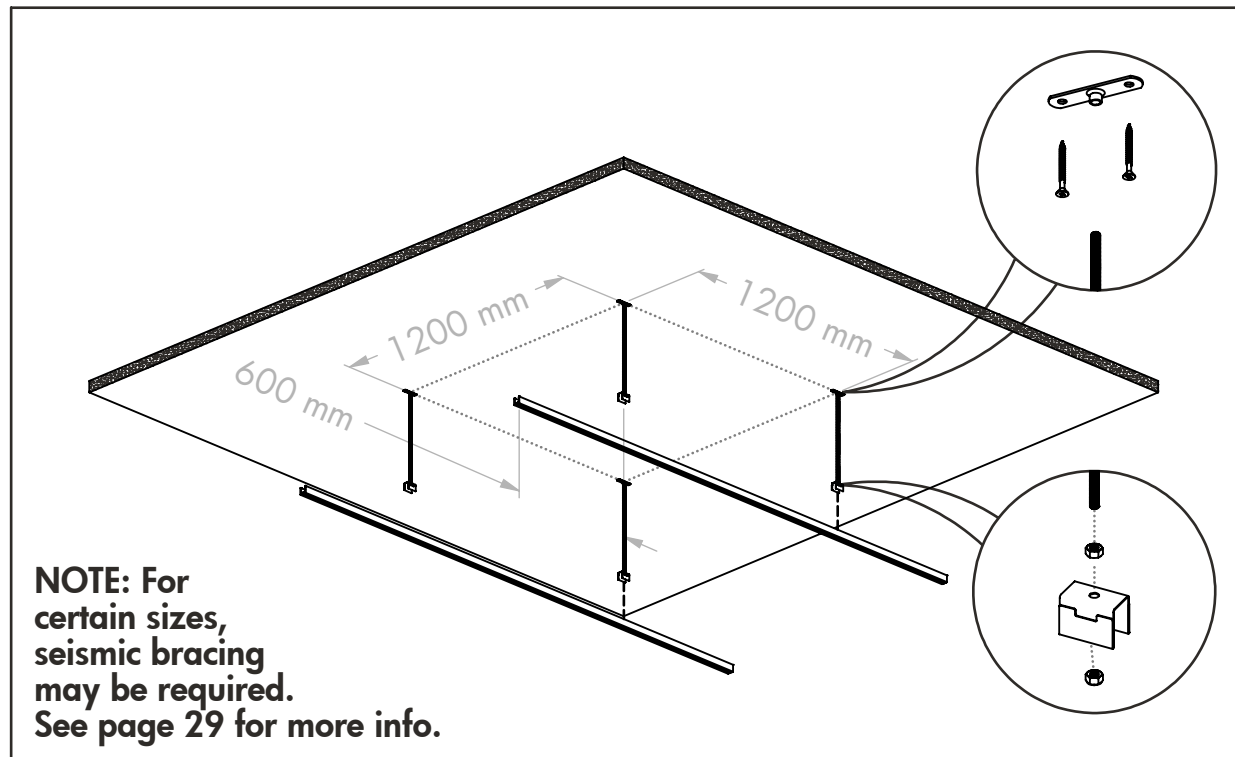

Mark out the ceiling and screw in 4x backing plates suitable for M6 threaded rod in a 1200 mm x 1200 mm square using screws suitable for the substrate (not supplied). Fin spacing can be marked on the cross rails prior to being clipped onto the Removable W-Clips. **(Refer to table on page 5 for details).**

2.

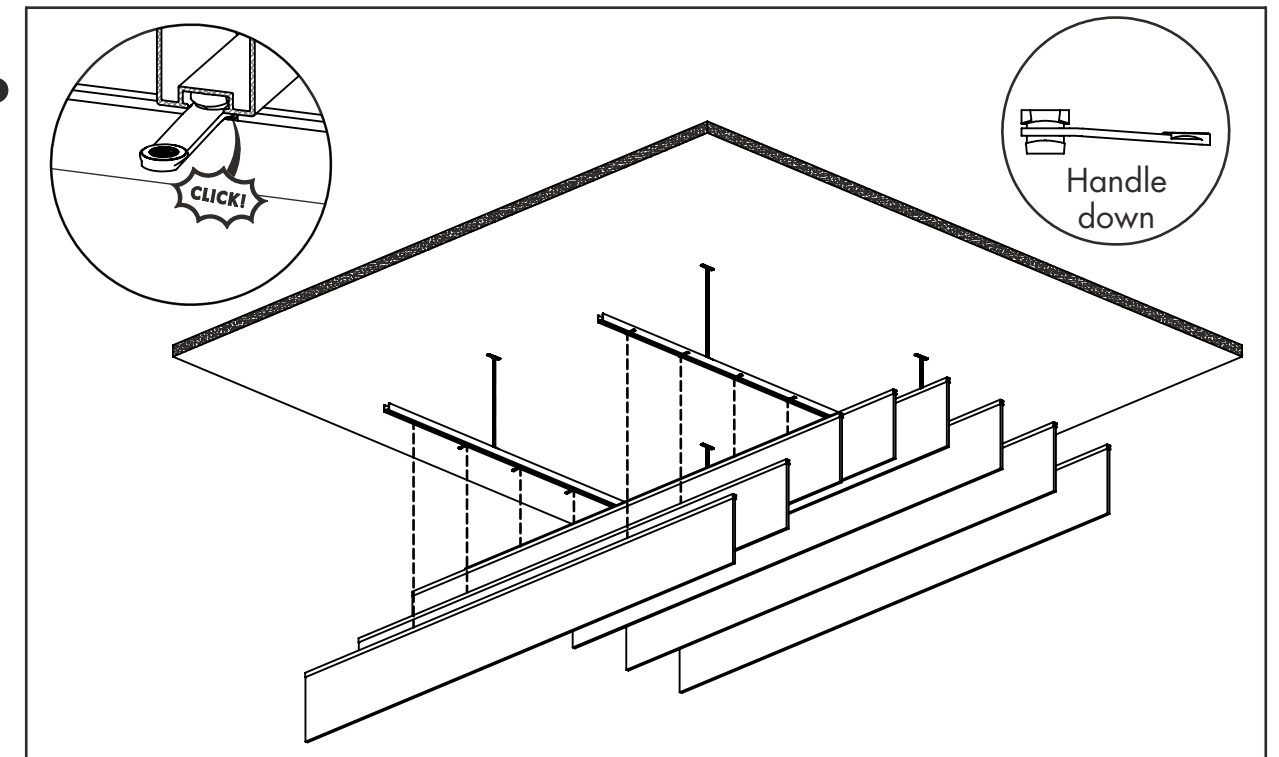

Insert the Autex Mounting Clips at the desired fin spacing on the cross rails with the handle tilted towards the floor. Lift the assembled Fins/Rafts into place and click them onto the Autex Mounting Clips. Turn the clips 45 Deg to temporarily hold the Fin/Raft in place while allowing adjustment along the length.

3.

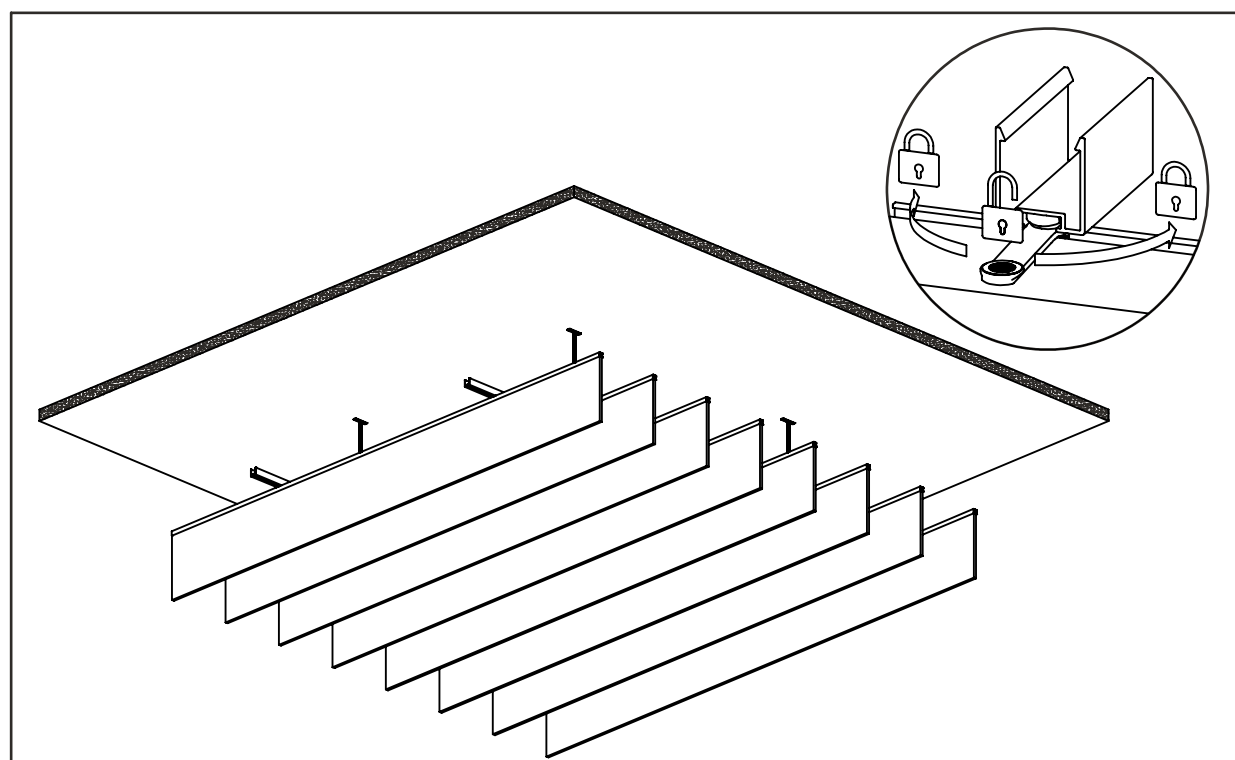

When you are satisfied with the alignment of the Fins/Rafts turn the clips 90° so they clip into the channel and lock in place.

NOTE: In sprinklered buildings please check with local fire engineer for sprinkler layouts and hanging requirements.

DETAIL

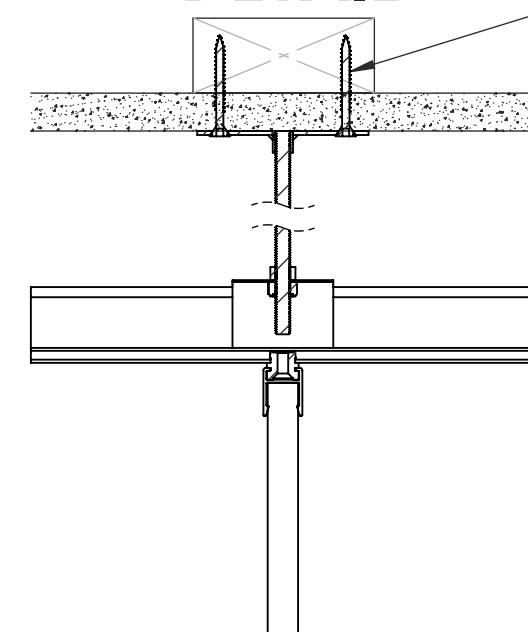

Ensure suitable fastener for the hanger and substrate is used.

PLEASE NOTE, the threaded rod and backing plate suspension method is the default option for large installations. As these parts are supplied by a third party, please see your account manager for preferred supplier in your territory. For smaller installations, adjustable cable hangers are available from Autex.

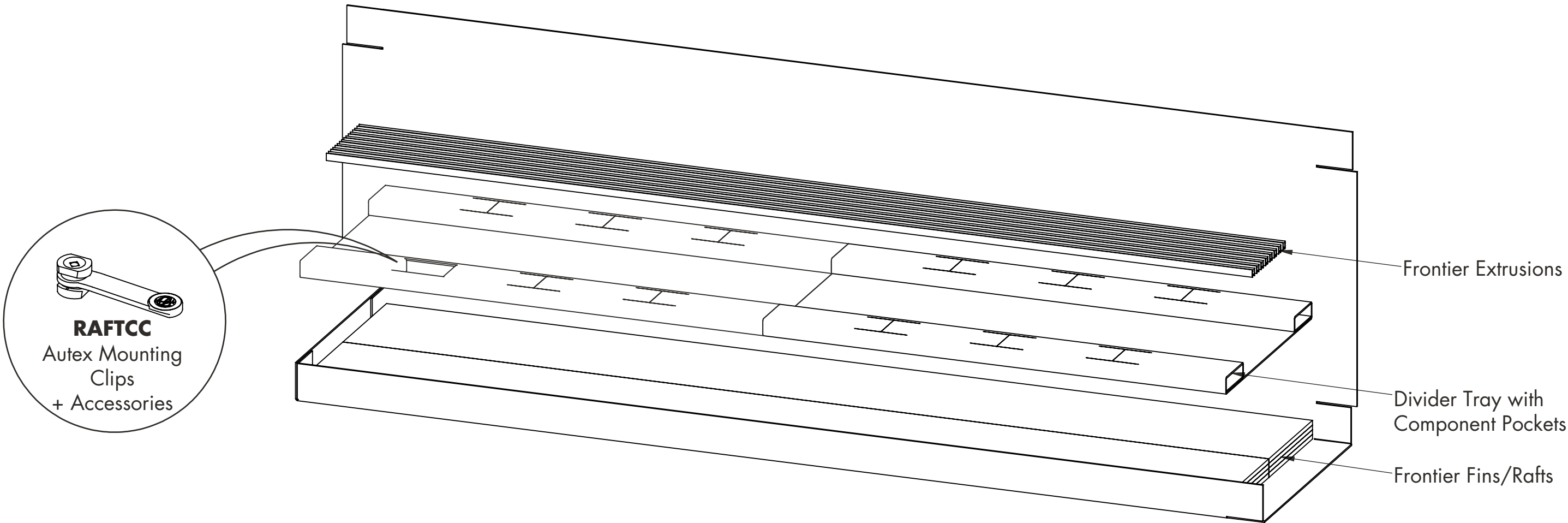

STYLE	FIN LENGTH (mm)	FIN THICKNESS (mm)	FIN DEPTH (mm)	FIN SPACING (mm)	FINS PER PACK	MOUNTING CLIPS	AREA PER PACK (m²)
TUNDRA	2400	12	100	100	24	48	5.76
	2400	12	150	150	16	32	5.76
	2400	12	200	200	12	24	5.76
	2400	12	300	300	8	16	5.76
	2400	24	100	100	12	24	2.88
	2400	24	150	150	8	16	2.88
	2400	24	200	200	6	12	2.88
	2400	24	300	300	4	8	2.88
DUNE/SIERRA/TALUS	2400	12	300*	300	8	16	5.76
	2400	24	300*	300	4	8	2.88
AXIS	2400	12	150	300	16	16	5.76
RAFT STYLE	RAFT LENGTH (mm)	RAFT WIDTH (mm)	RAFT DEPTH (mm)	RAFT SPACING (mm)	RAFTS PER PACK	MOUNTING CLIPS	AREA PER PACK (m²)
BEAM 100	2400	70	92	150	8	16	2.88
BEAM 250	2400	70	232	300	4	8	2.88
BLADE	2400	70	257	300	4	8	2.88
TRAPEZOID	2400	200	137	300	4	8	2.88

*The depth of DUNE/SIERRA/TALUS fins vary but average out to 300mm

DIRECT FIX TO CEILING

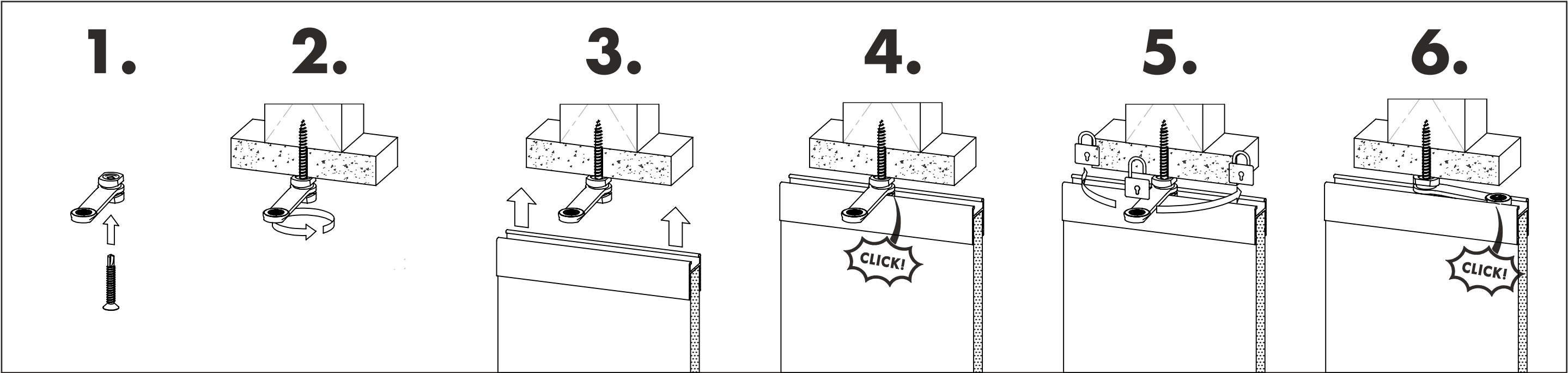

12mm Frontier Fin shown in example. Repeat the same process for Frontier 24mm Fin and Frontier Raft

DIRECT FIX TO RAIL/SUSPENDED FROM RAIL

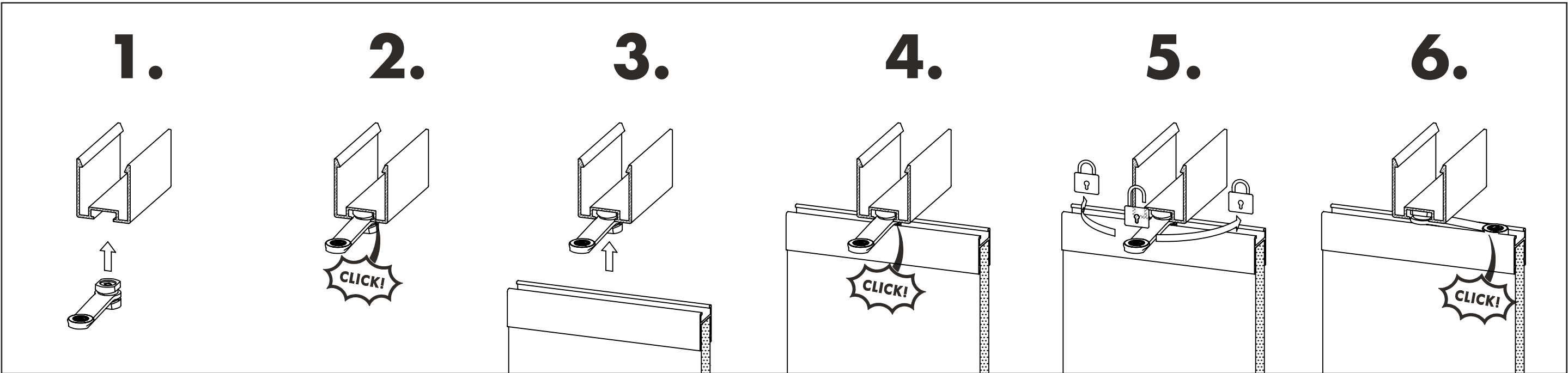

12mm Frontier Fin shown in example. Repeat the same process for Frontier 24mm Fin and Frontier Raft

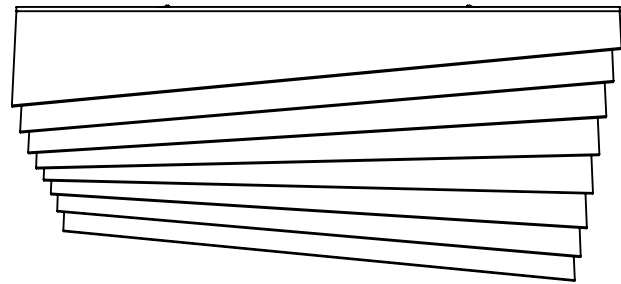

SIERRA

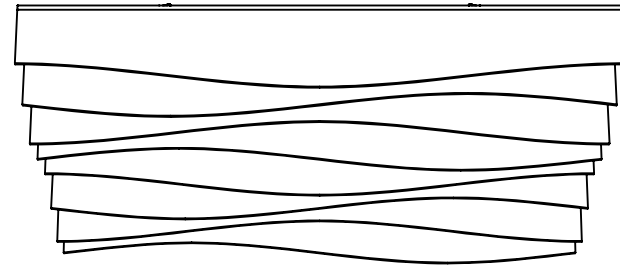

TALUS

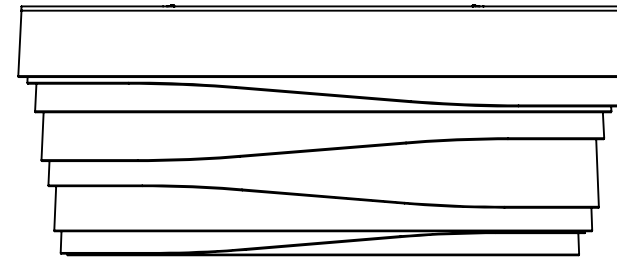

DUNE

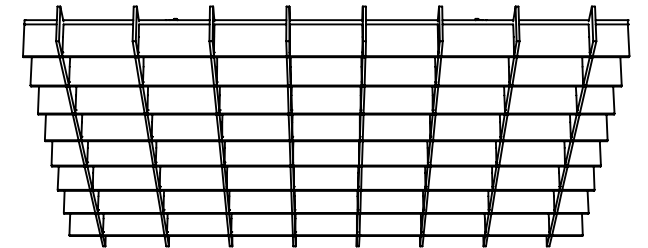

AXIS

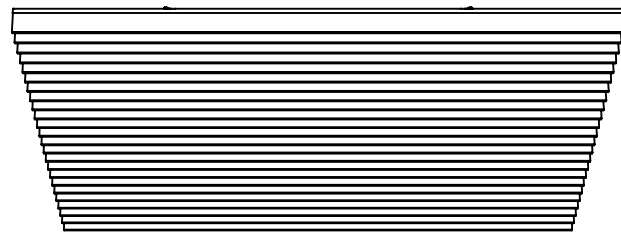

TUNDRA 100

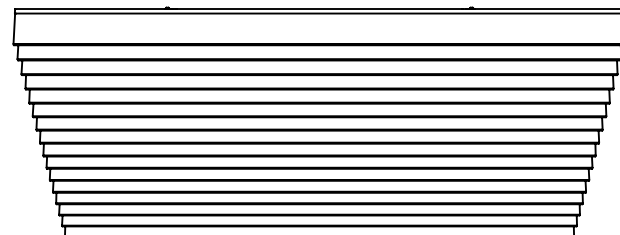

TUNDRA 150

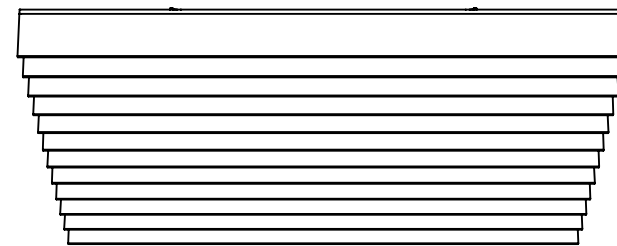

TUNDRA 200

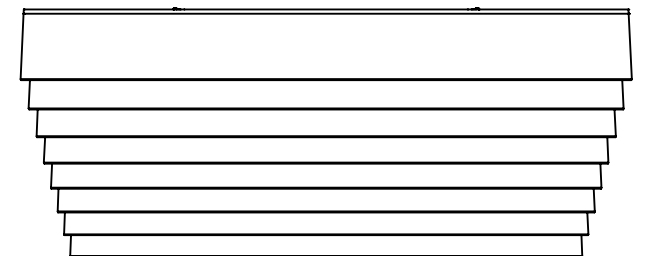

TUNDRA 300

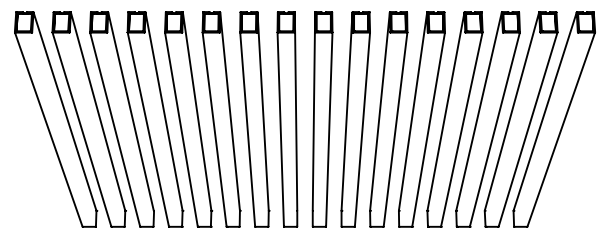

RAFT BEAM 100
2x PACKS SHOWN

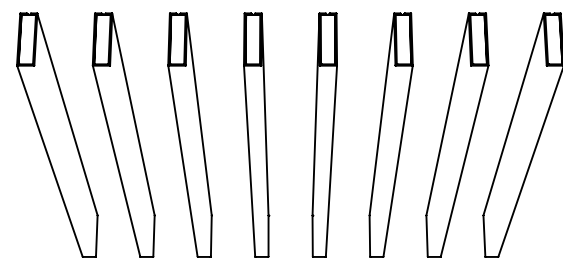

RAFT BEAM 250
2x PACKS SHOWN

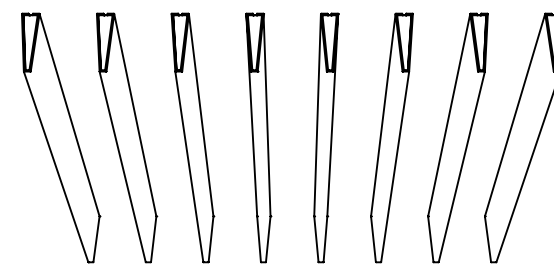

RAFT BLADE
2x PACKS SHOWN

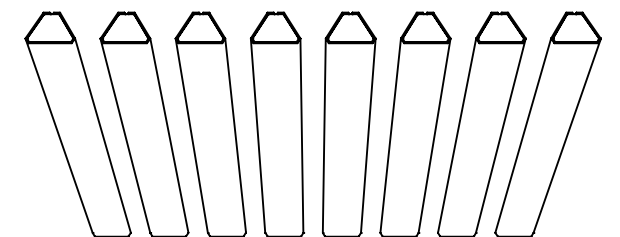

RAFT TRAPEZOID
2x PACKS SHOWN

DUNE

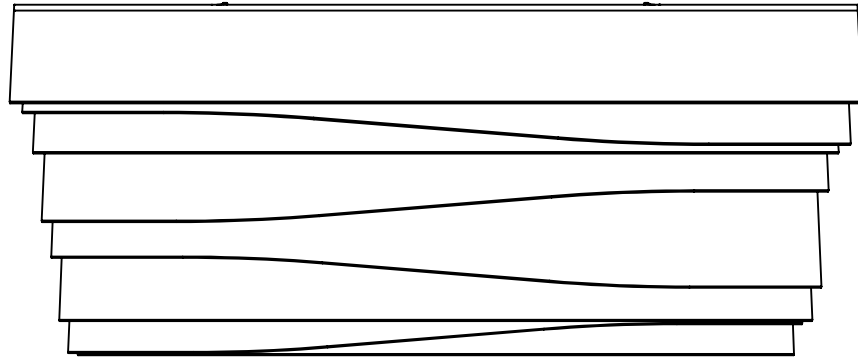

Install sequence pattern as shown above
A,C,D,C*,B,E,B*,A

Box layout as shown below.

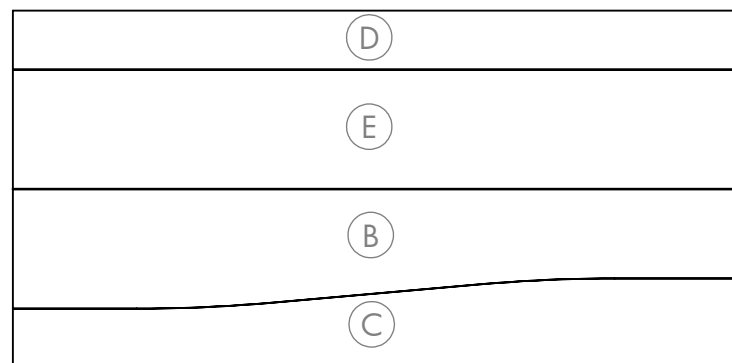
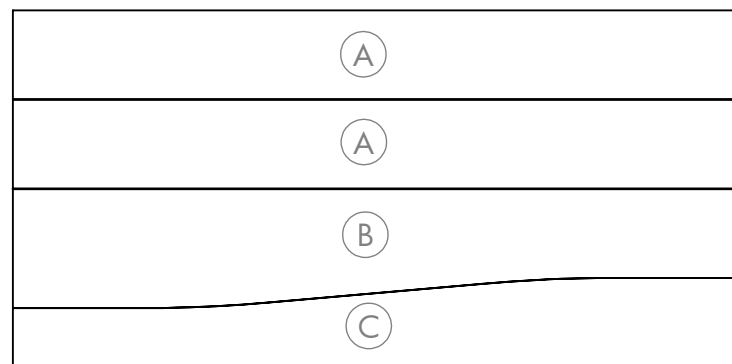

SIERRA

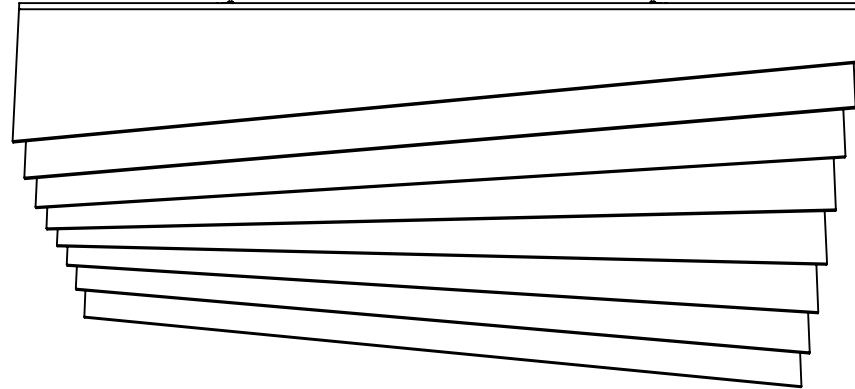

Installation sequence pattern as shown above
D,C,B,A,A*,B*,C*,D*...

Box layout as shown below.

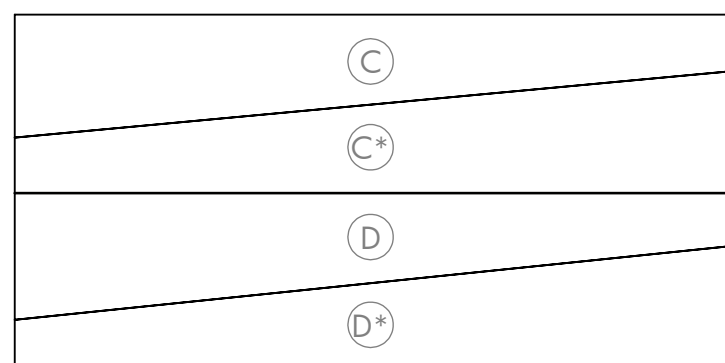
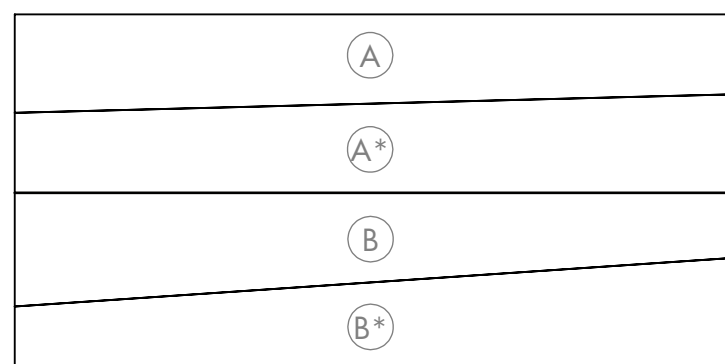

TALUS

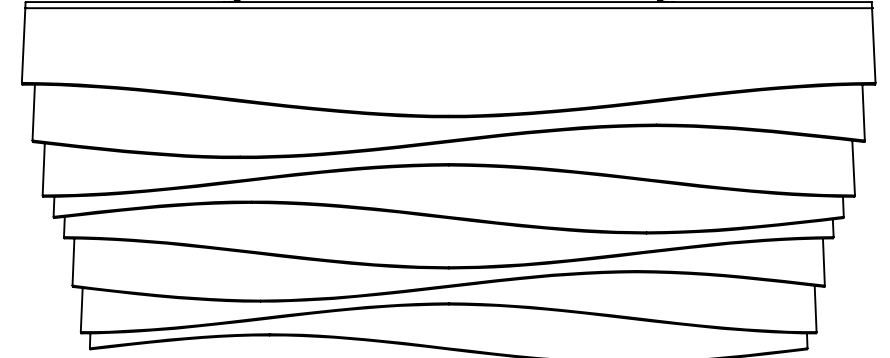

Installation sequence pattern as shown above
A,C,B,C*,A,C,B,C*...

Box layout as shown below.

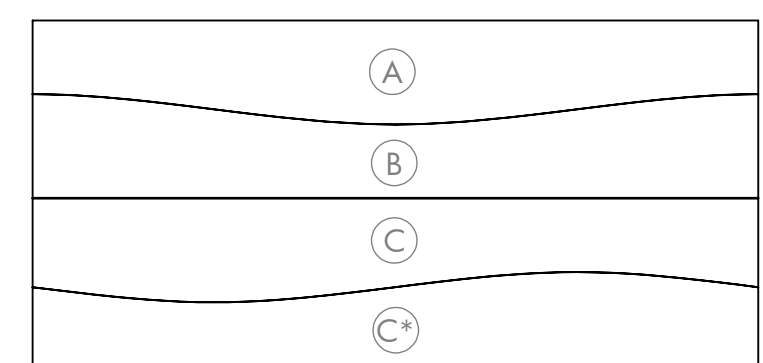
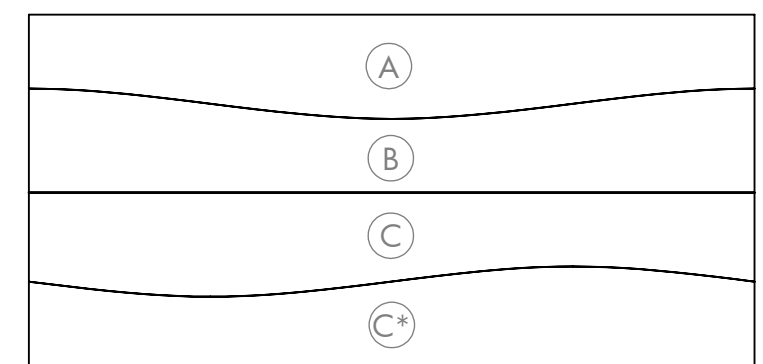

DUNE

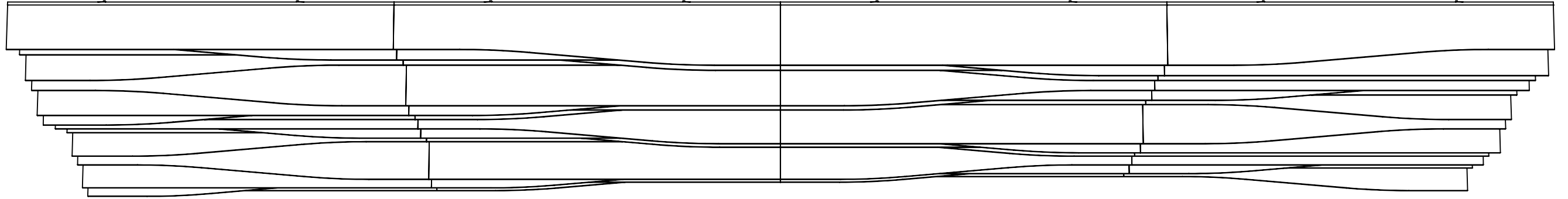

SIERRA

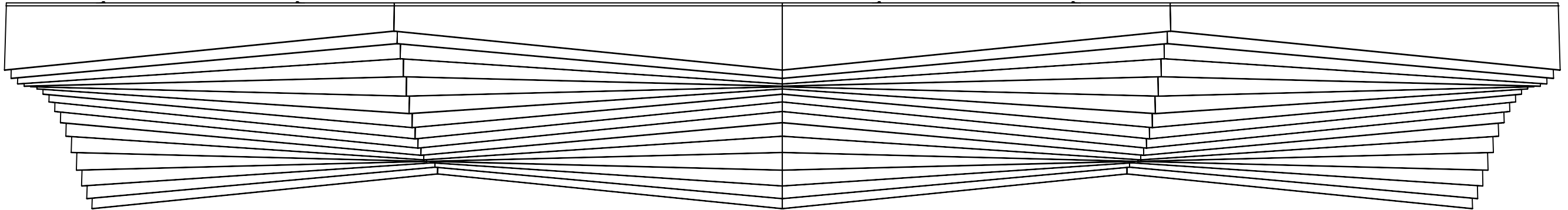

TALUS

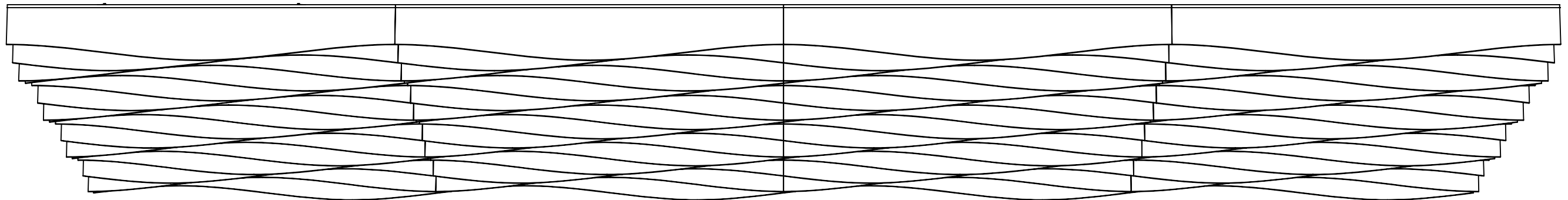

NOTES

- Recommended guide for listed ceiling coverage is for the fin spacing to be equal to the fin height.

- Fin height is inclusive of the Autex Frontier Extrusion

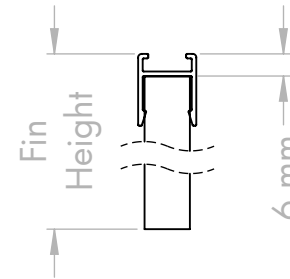

FIN SPACING = FIN HEIGHT

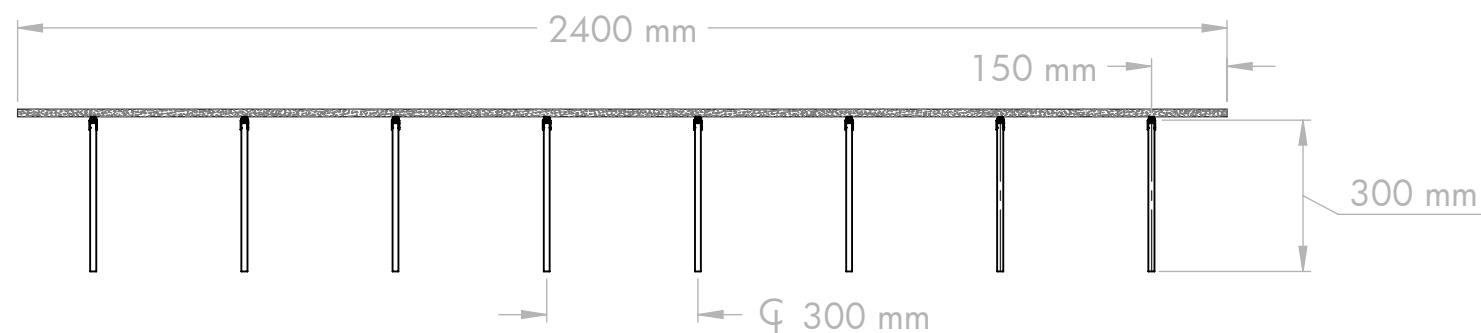
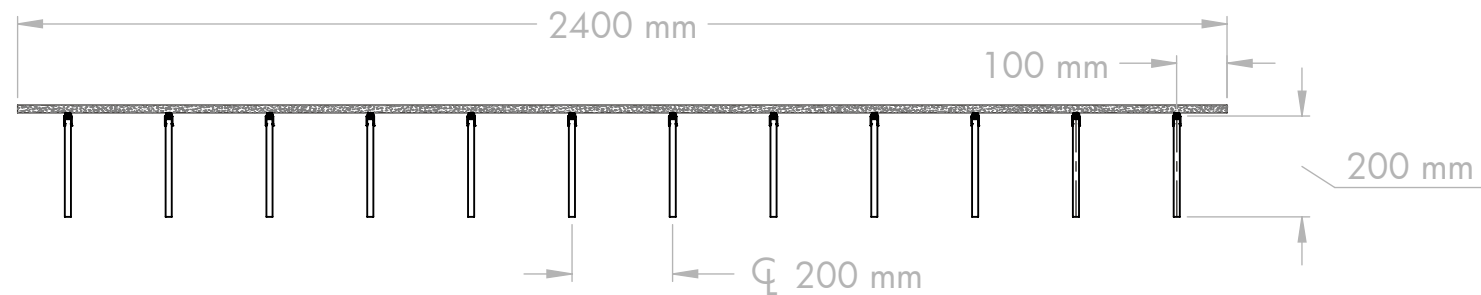
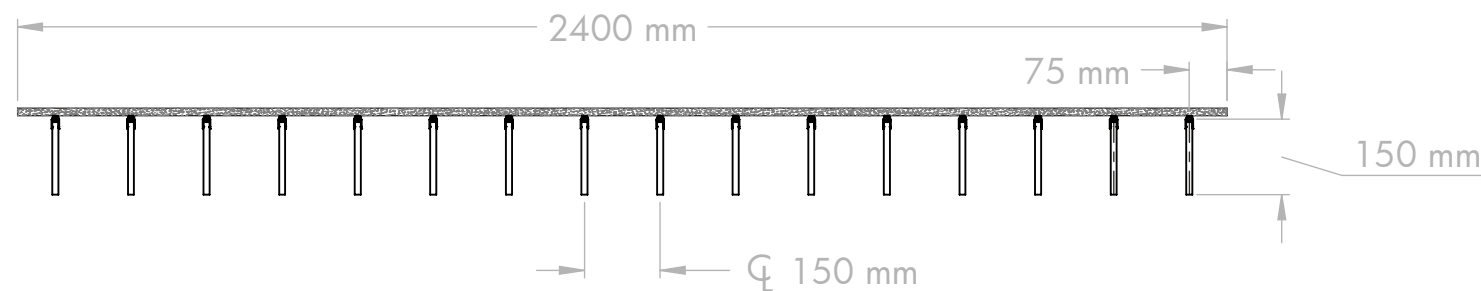
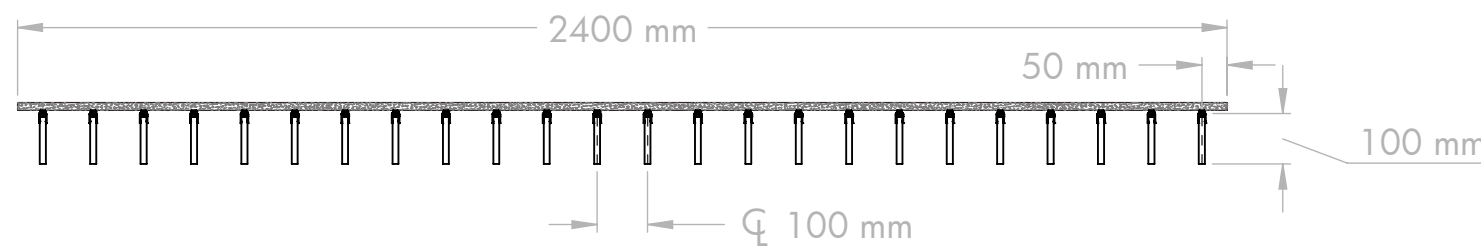

1x Pack of 12 mm Fins = 5.76 m²

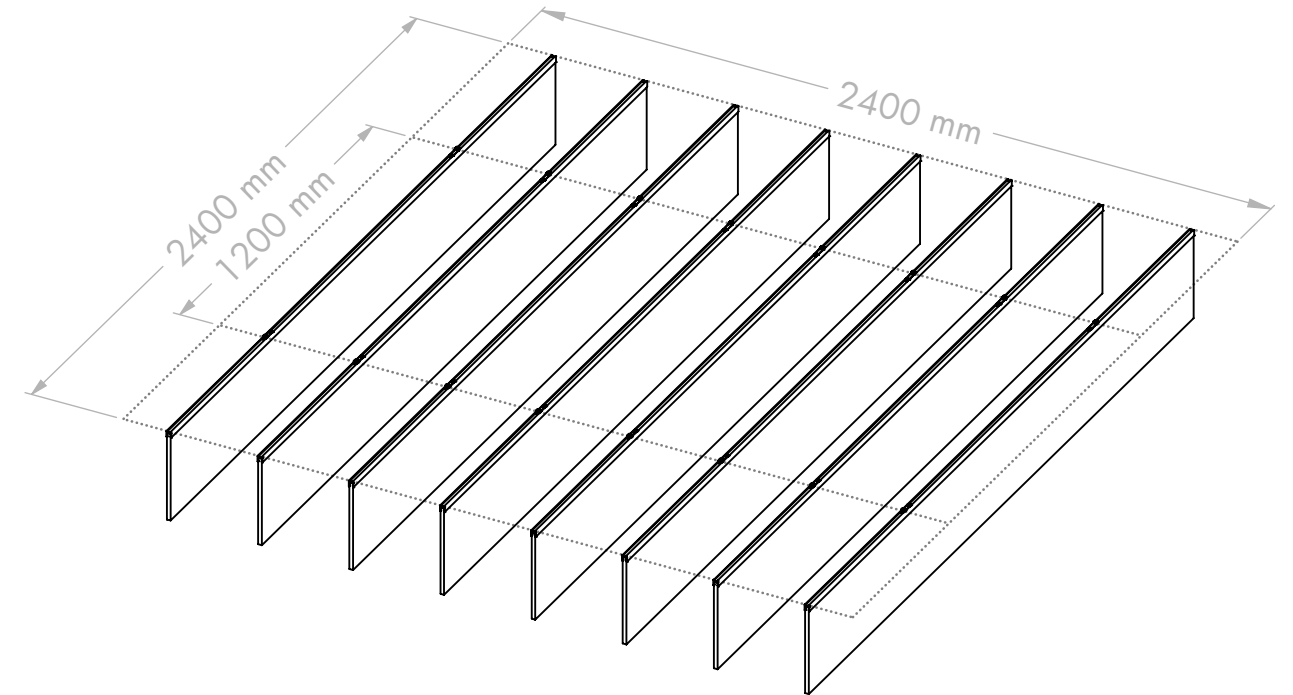

1x Pack of 24 mm Fins = 2.88 m²

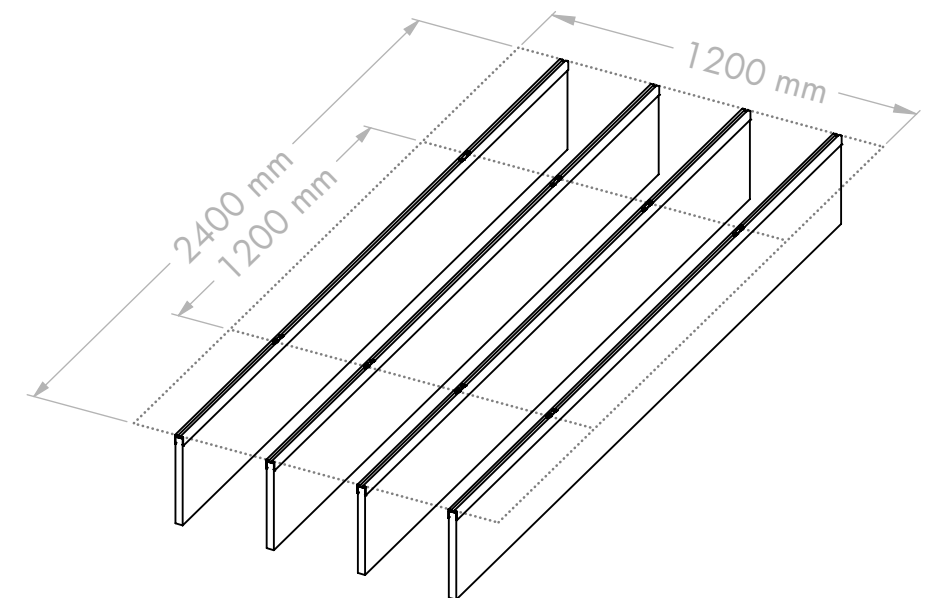

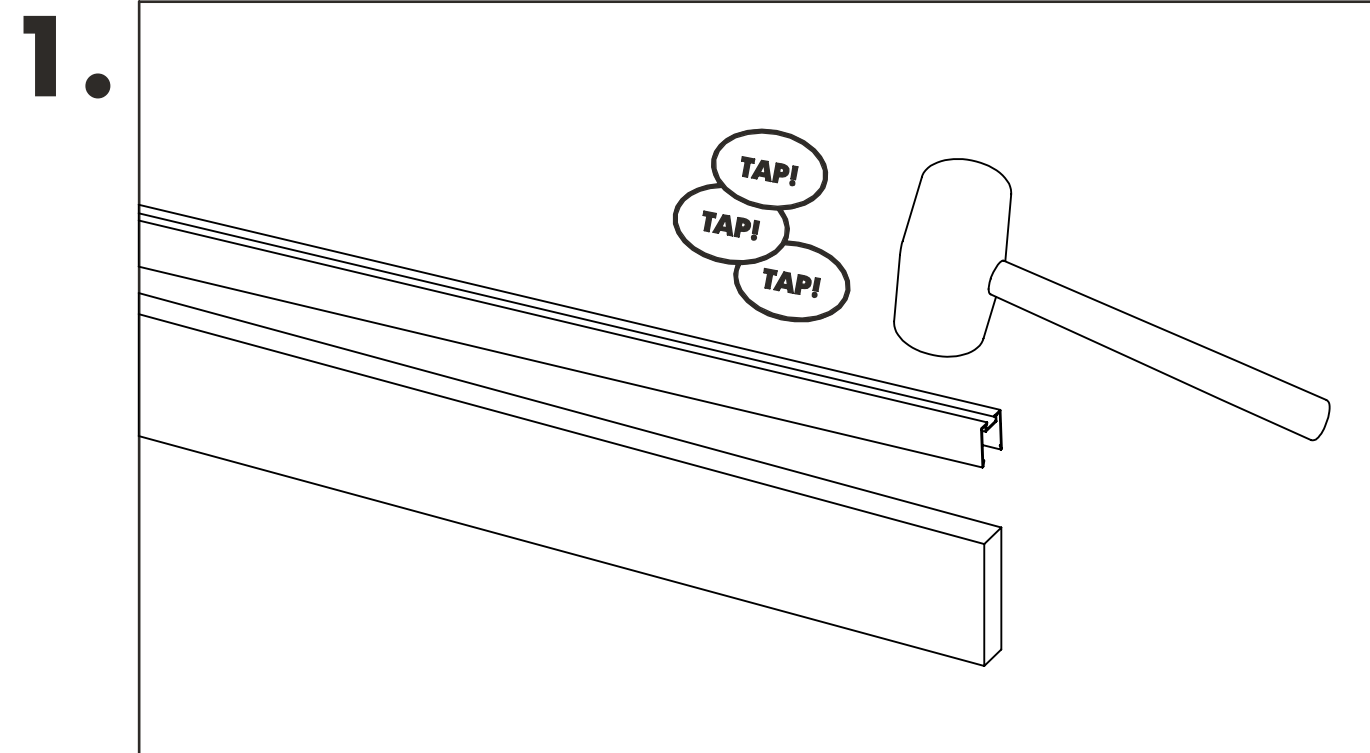

Using a rubber mallet, seat the channel onto the fin.

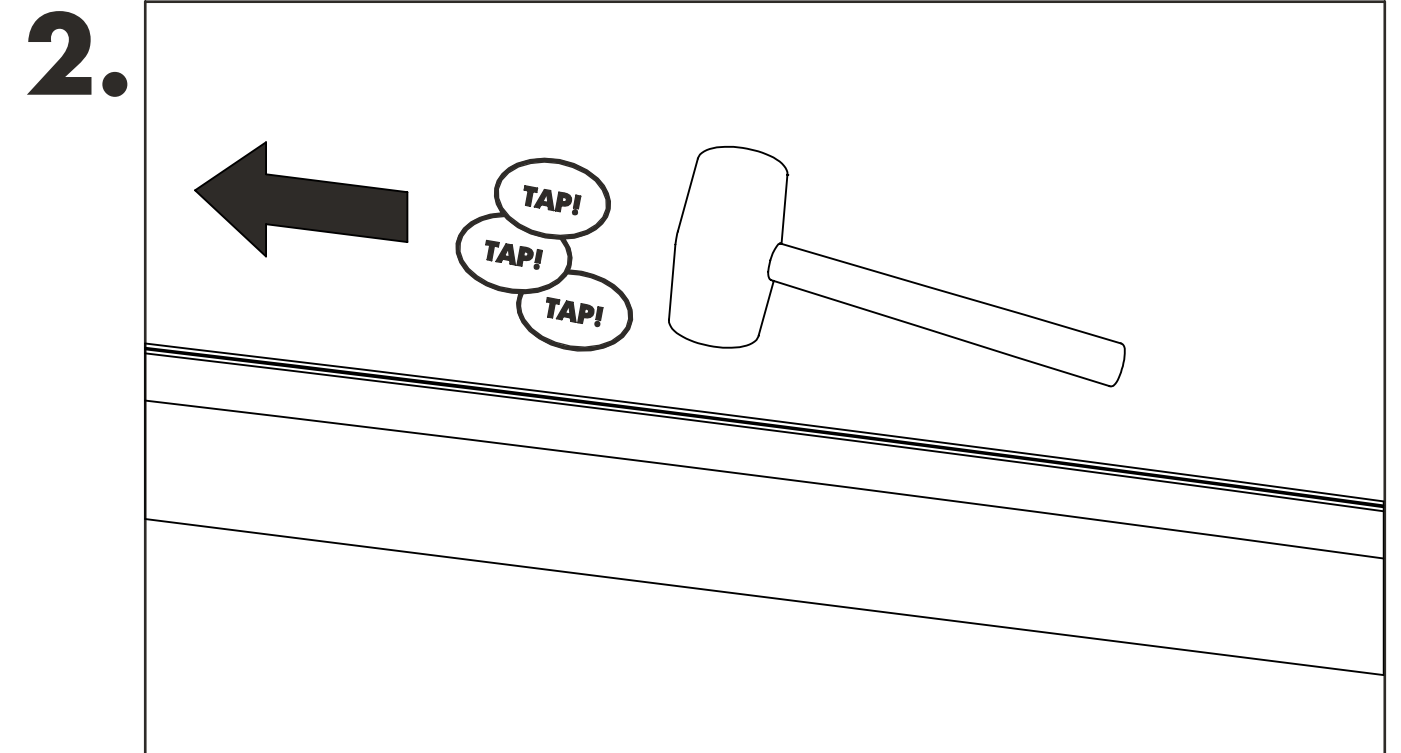

Starting at one end and using the mallet, tap along the length of the channel to ensure there is no bowing in the centre and the channel is seated correctly.

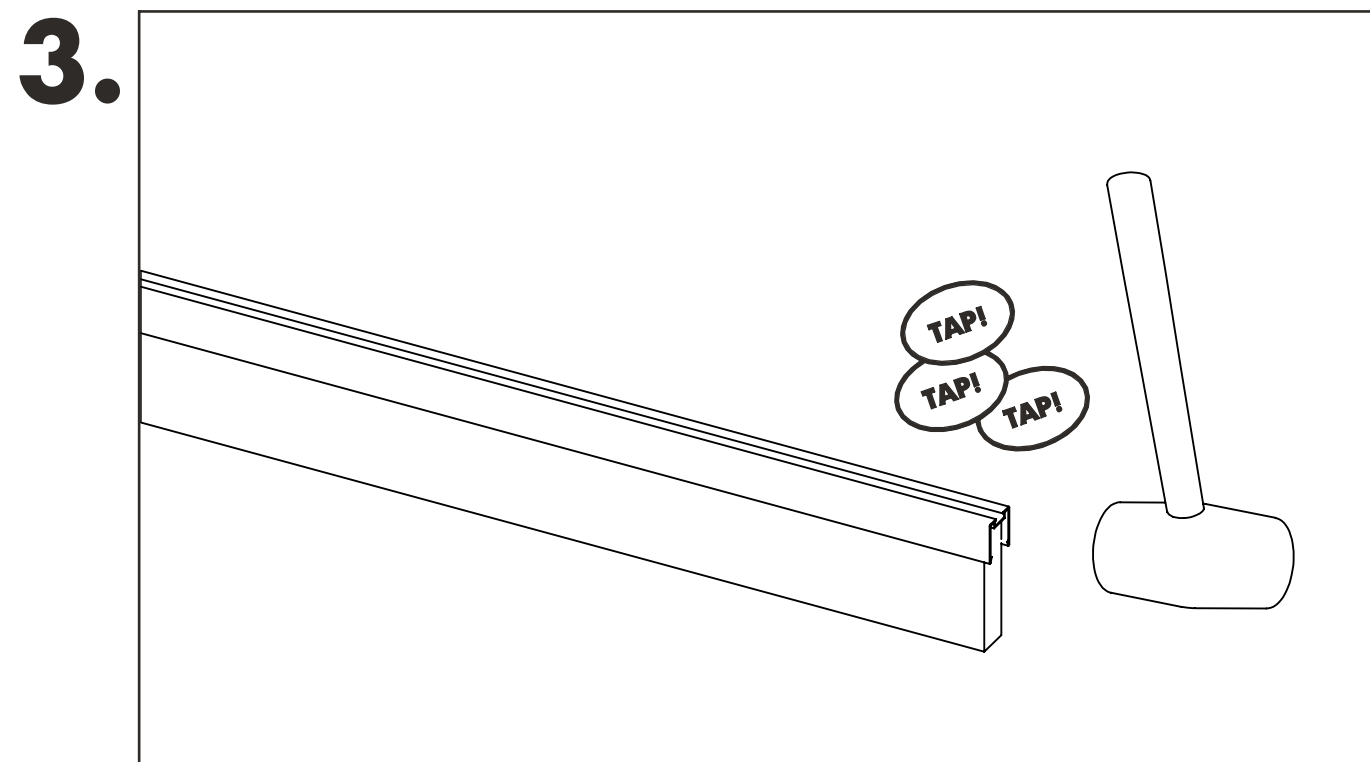

Ensure the end of the channel is aligned with the Frontier Fin by tapping the overhanging end of the extrusion.

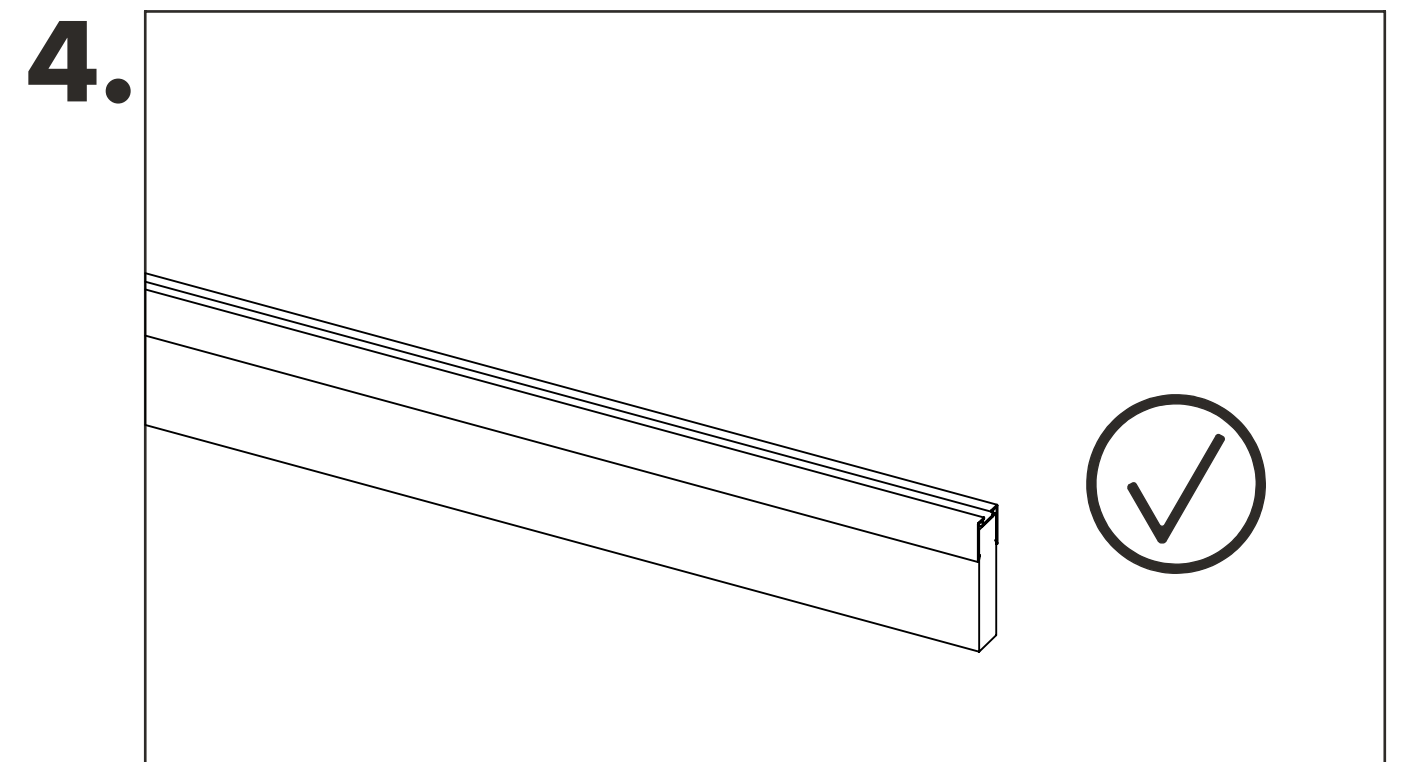

The Frontier Fin is now ready for installation to the ceiling.

1.

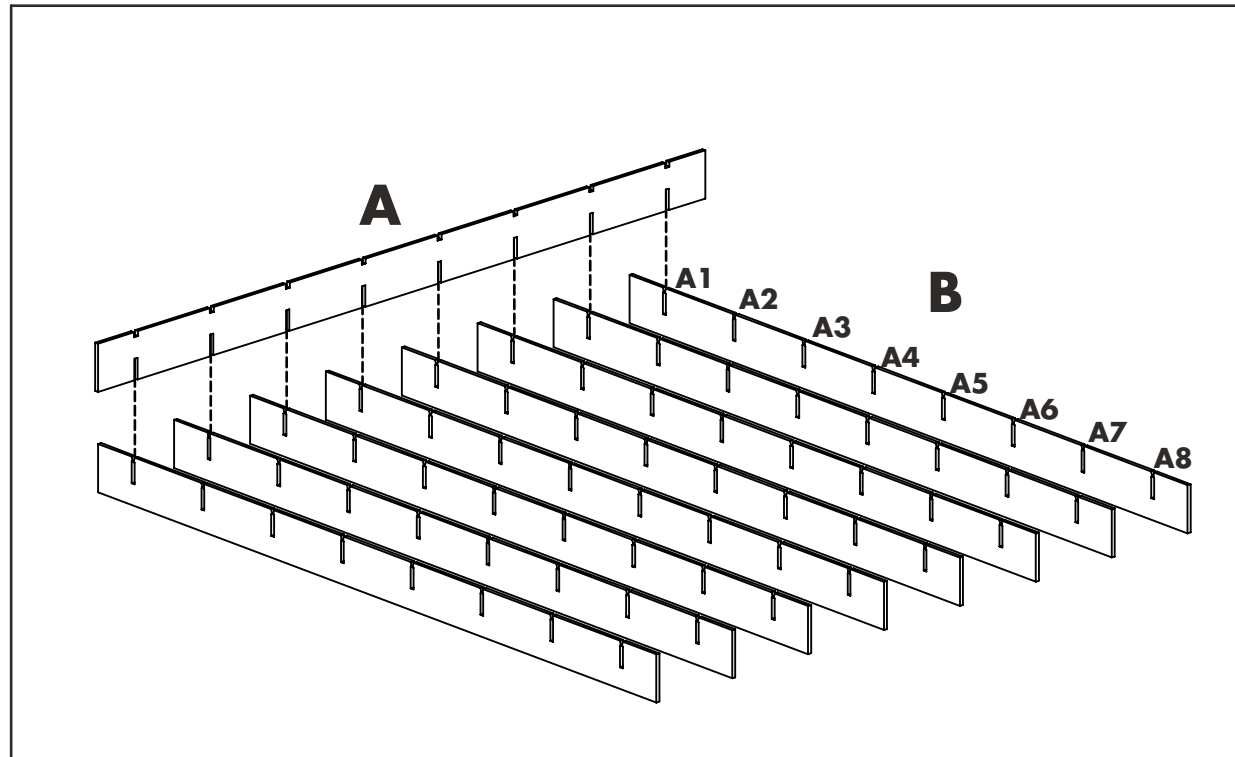

In the Frontier Axis pack there are two types of Fin (A & B). Part A has two notches and the small notch should be facing up when inserted into Part B.

2.

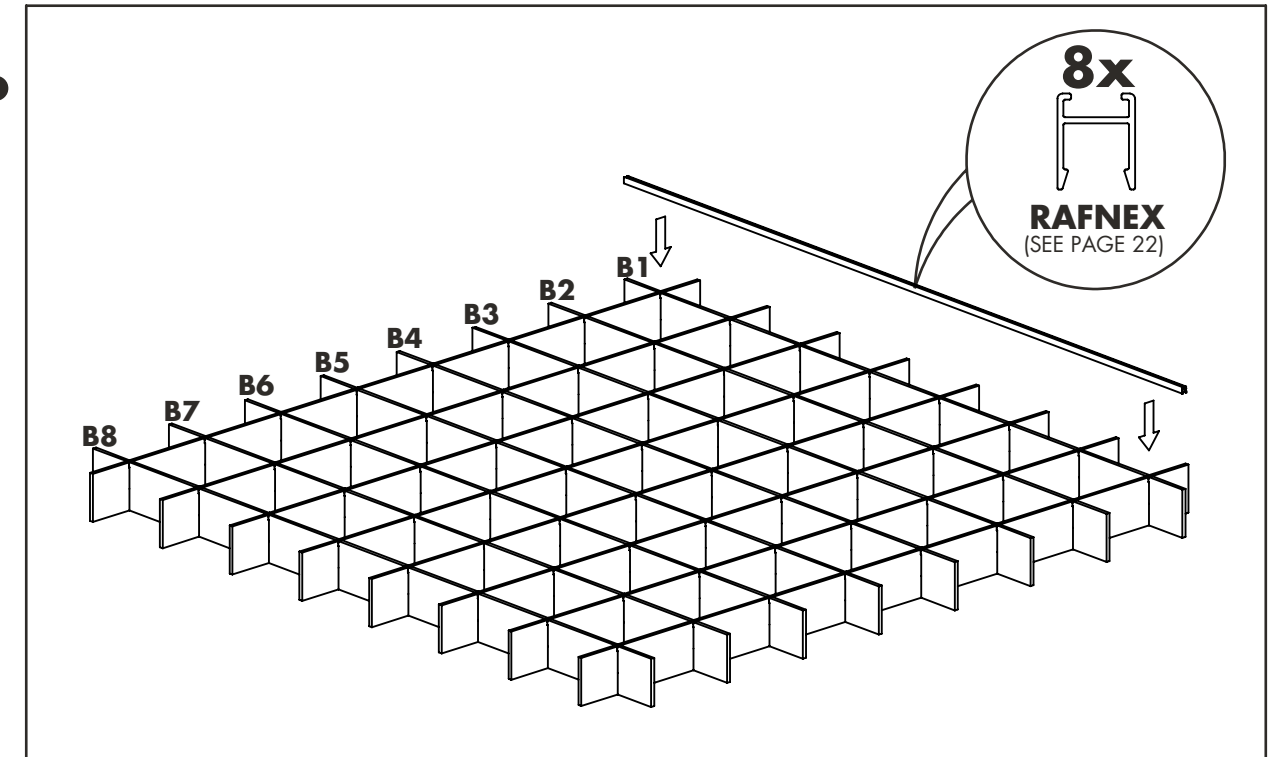

Using a rubber mallet, attach the 8x Rafnex channels along the lengths of the 'B' fins to lock the Axis Fins together in a grid.

3.

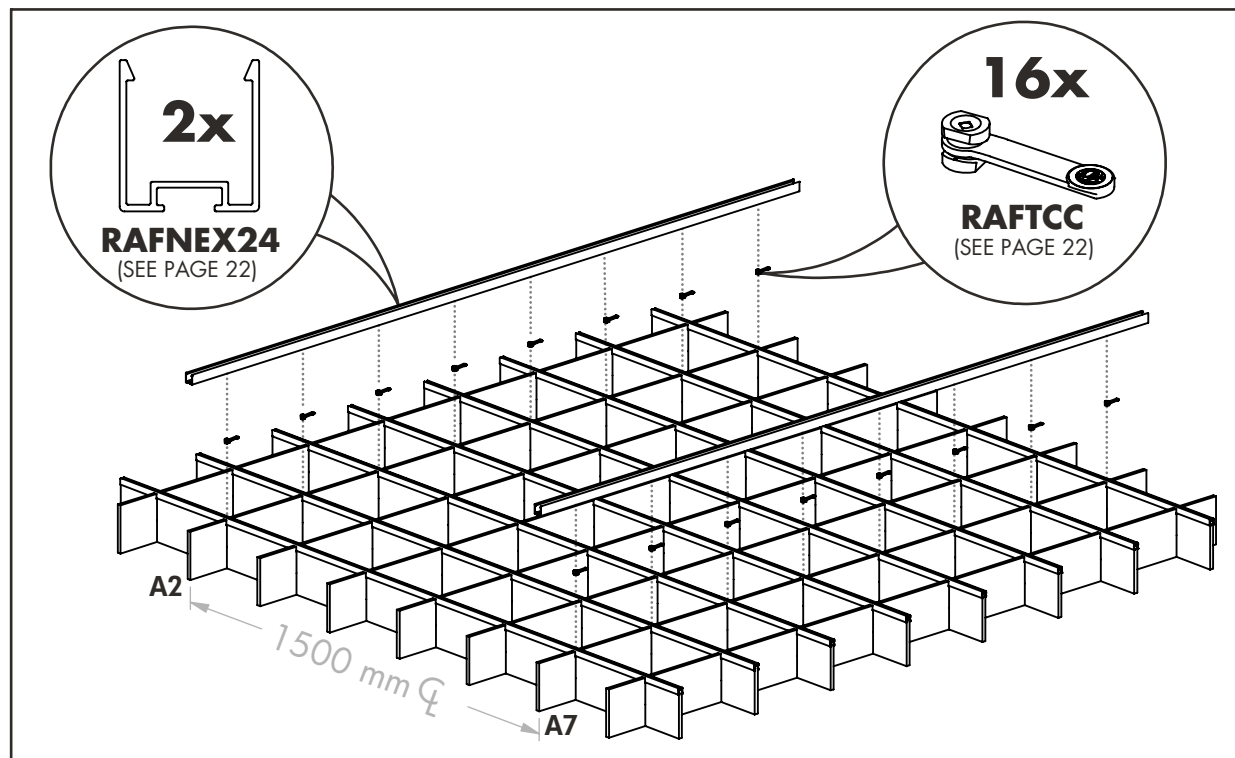

To attach the included 2x RAFNEX24 cross rails, first clip the 16x Autex Mounting Clips at the intersection points along the A2 & A7 Rails. Press the Crossrail onto the clips so they click into place.

4.

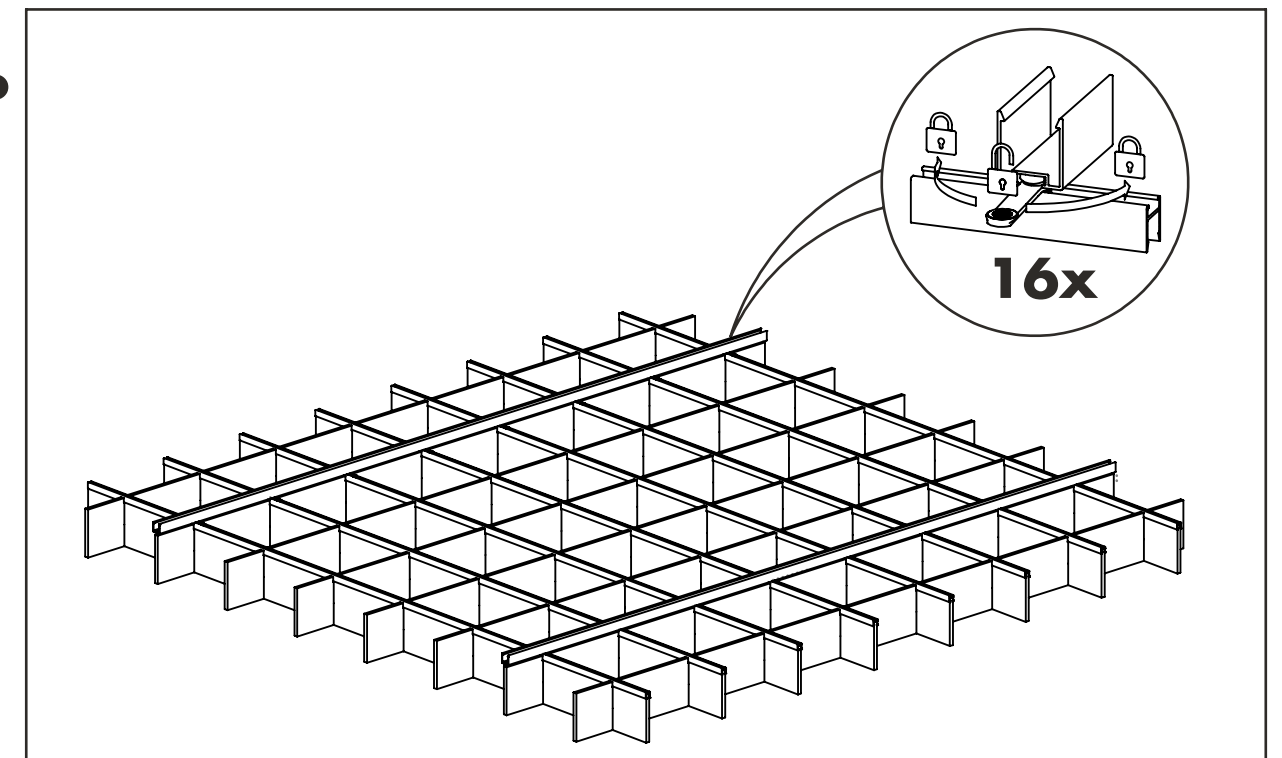

Twist the Autex Mounting Clips 90deg to lock them off. The Frontier Axis Grid is now ready for installation to the ceiling.

CEILING SETOUT

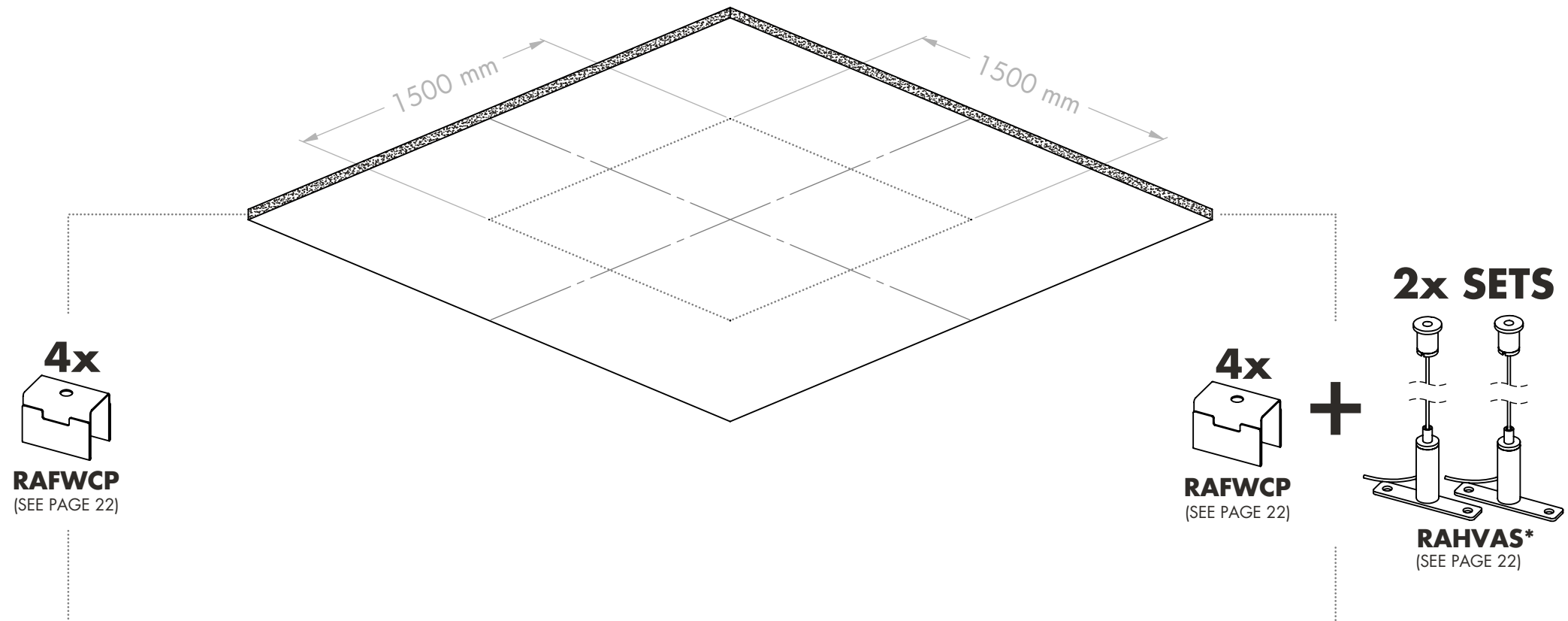

DIRECT FIX TO CEILING

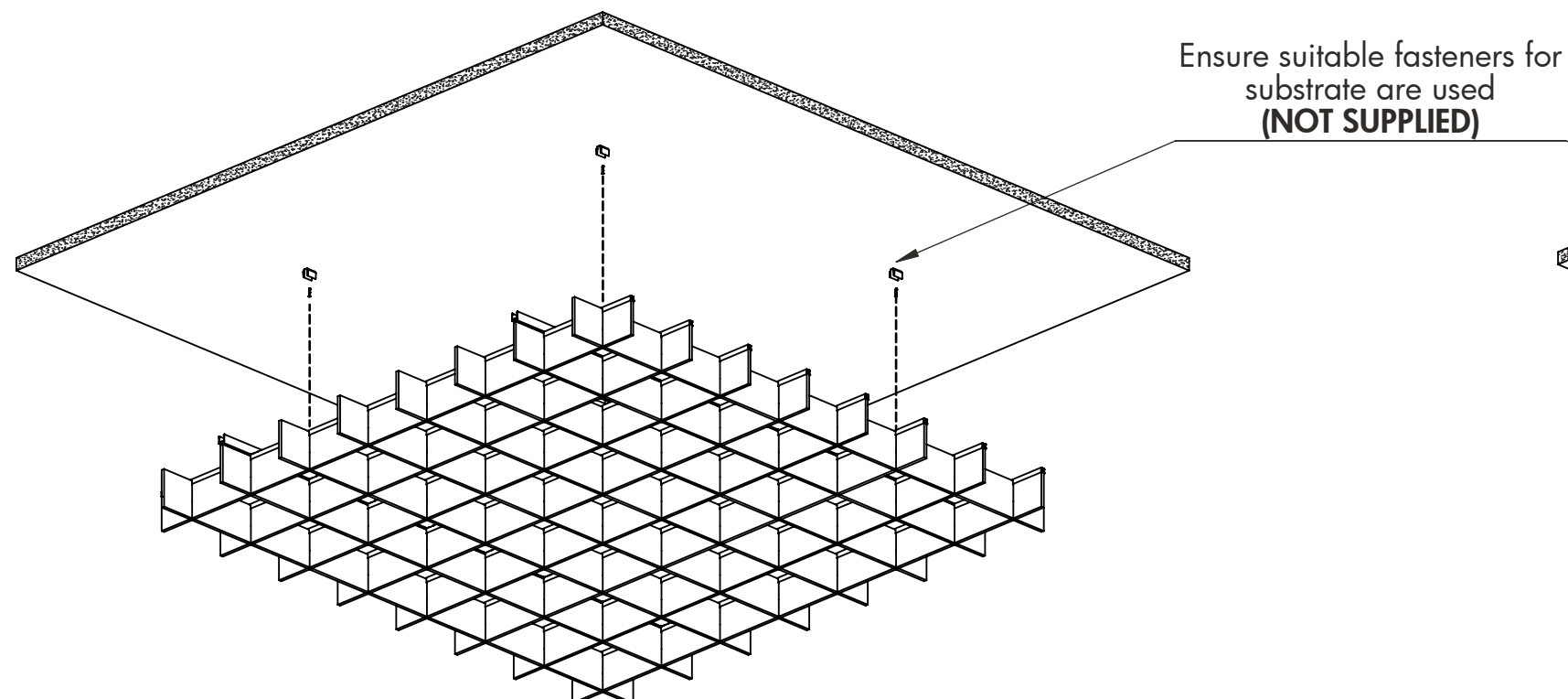

SUSPENDED FROM CEILING

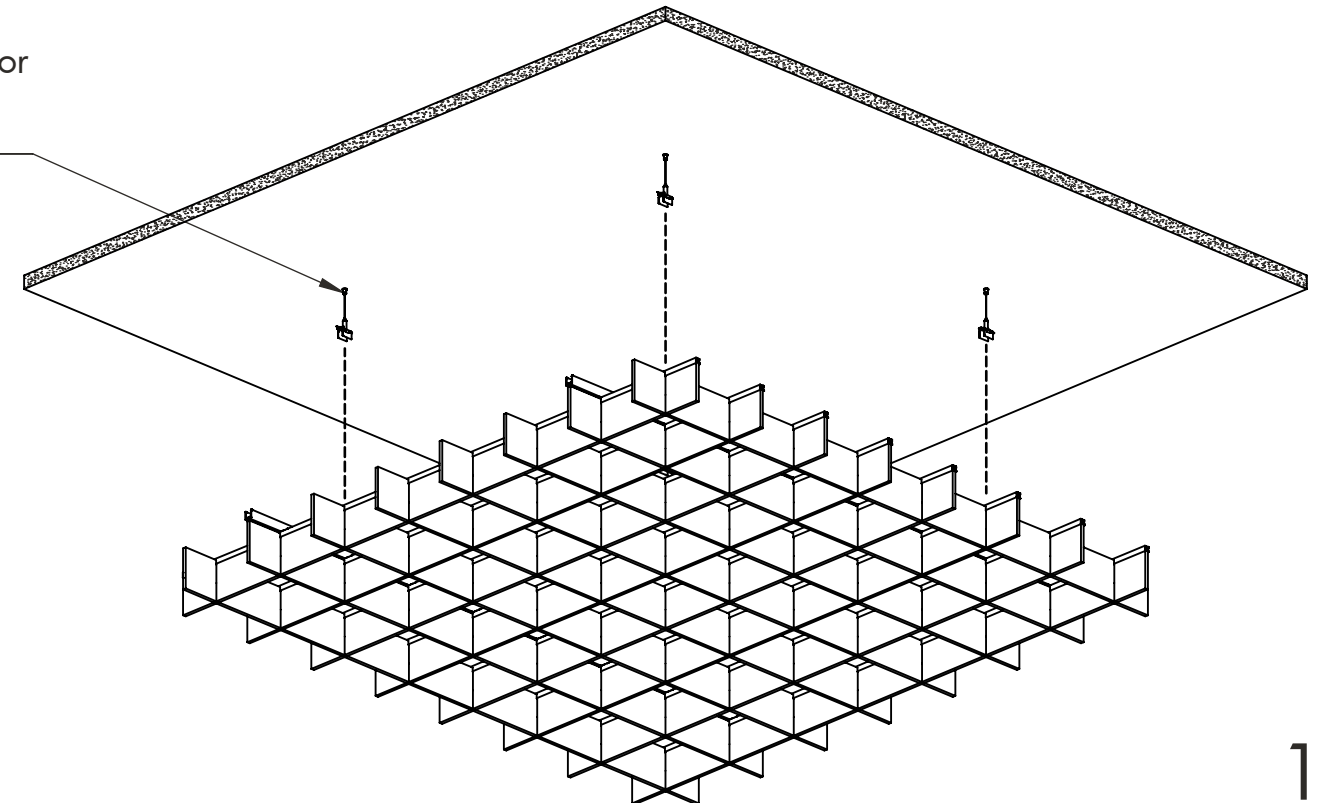

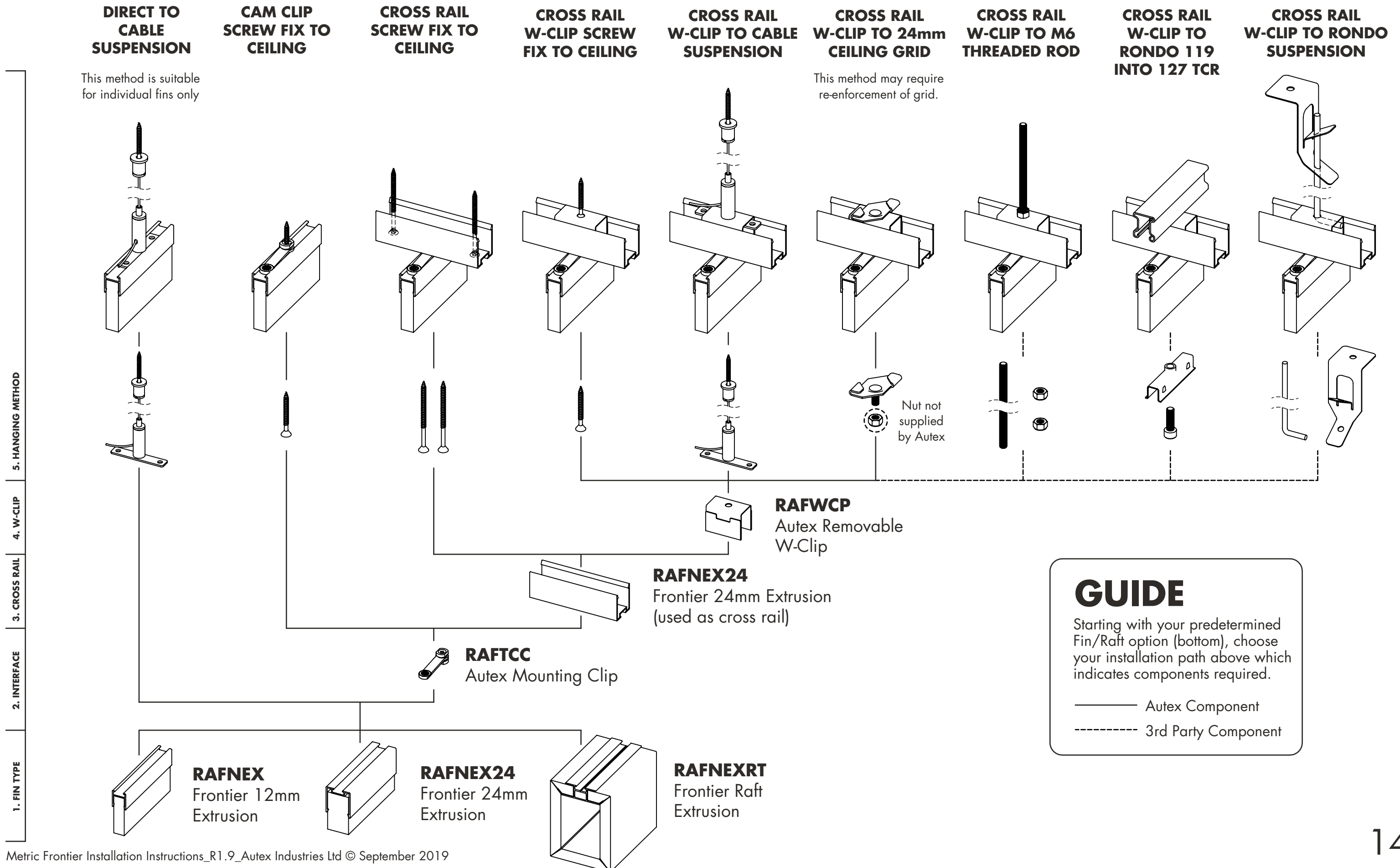

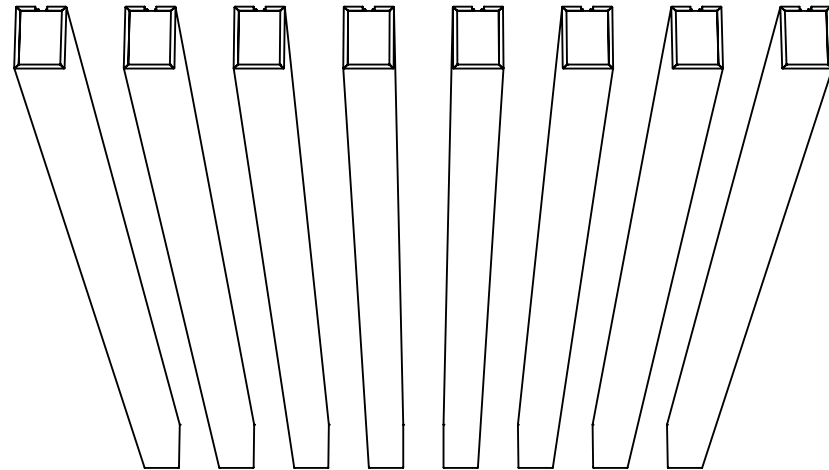

RAFT BEAM 100
1x PACK SHOWN

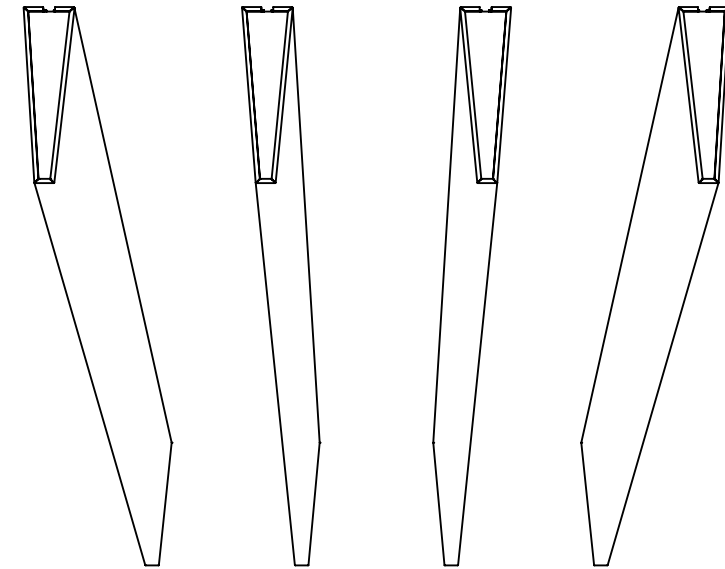

RAFT BLADE
1x PACK SHOWN

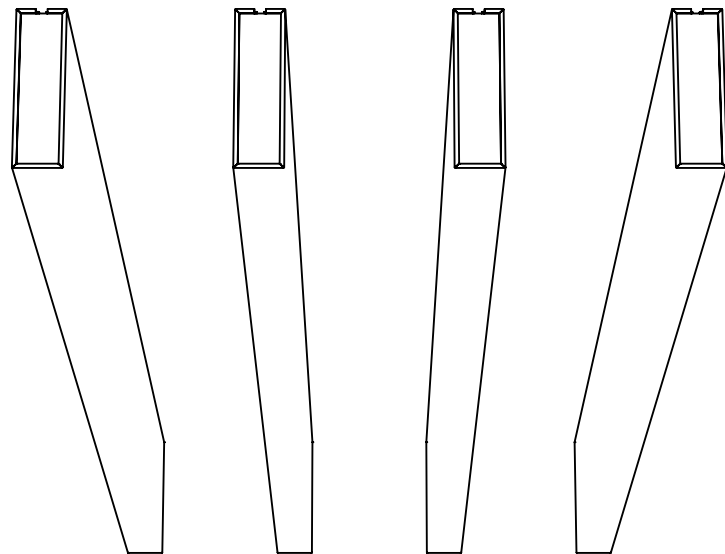

RAFT BEAM 250
1x PACK SHOWN

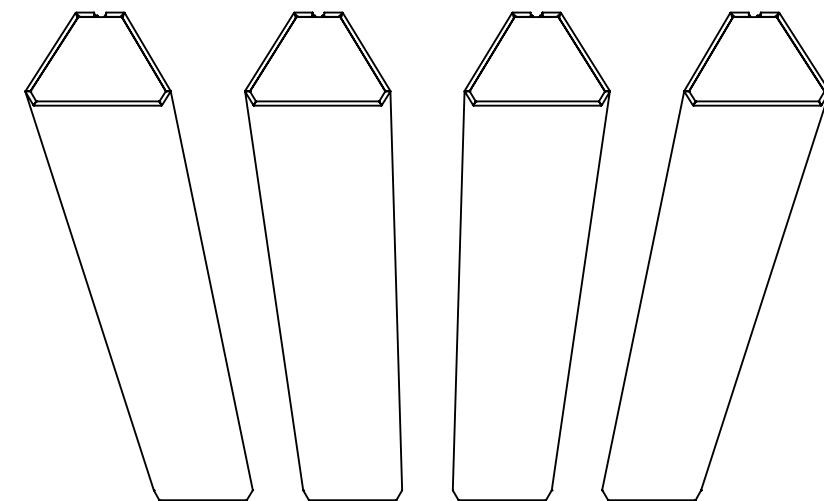

RAFT TRAPEZOID
1x PACK SHOWN

BEAM 100

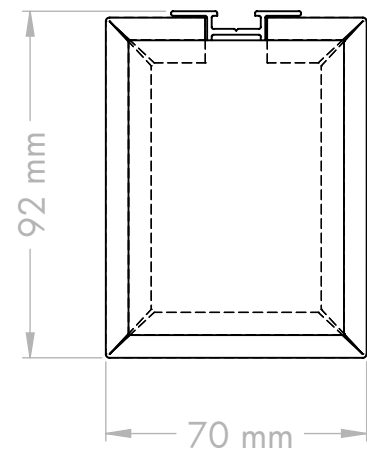

BEAM 250

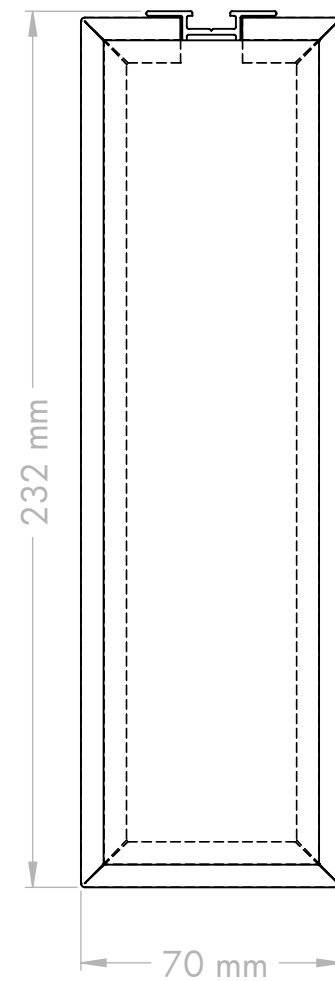

BLADE

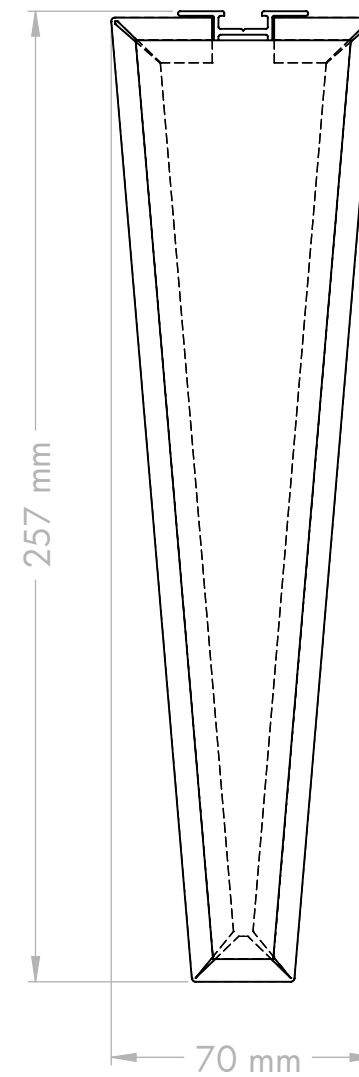

TRAPEZOID

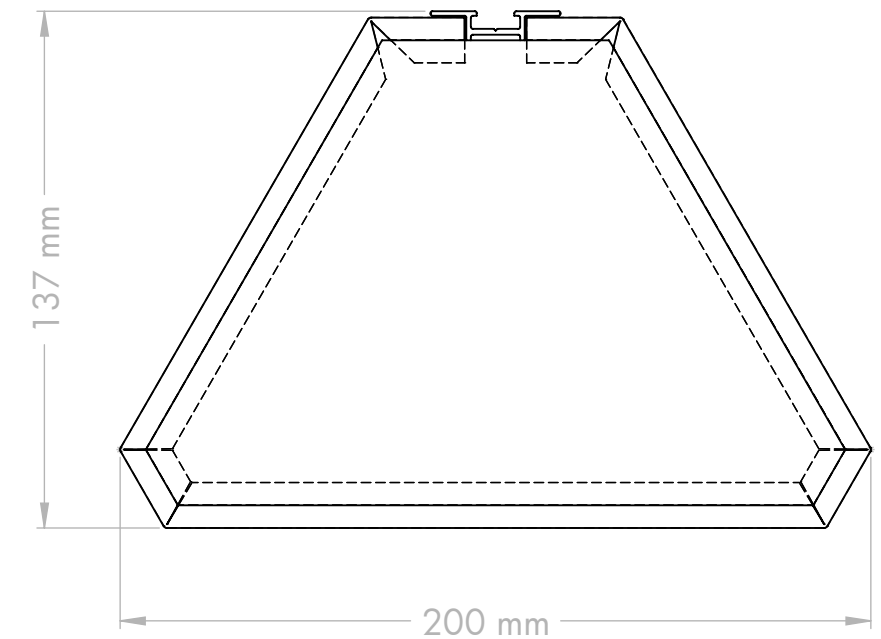

NOTES

- Raft height is inclusive of the Autex frontier Raft Extrusion
- Refer to page 19 for recommended Raft spacing (X).

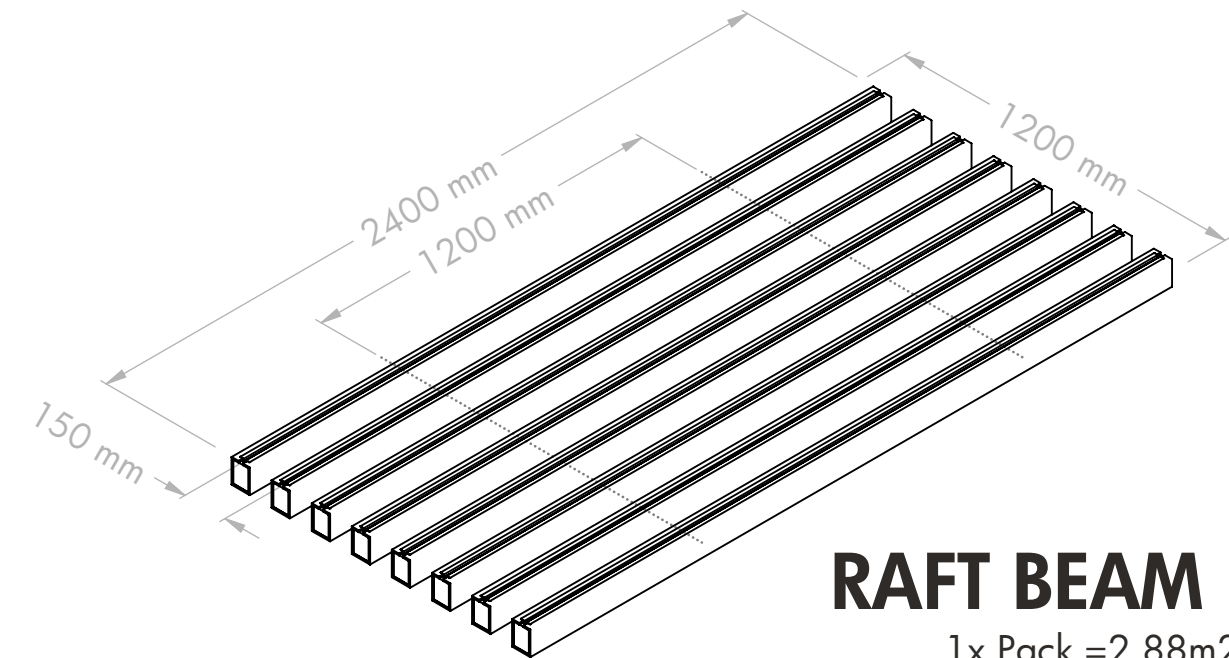

RAFT BEAM 100
1x Pack = 2.88m²

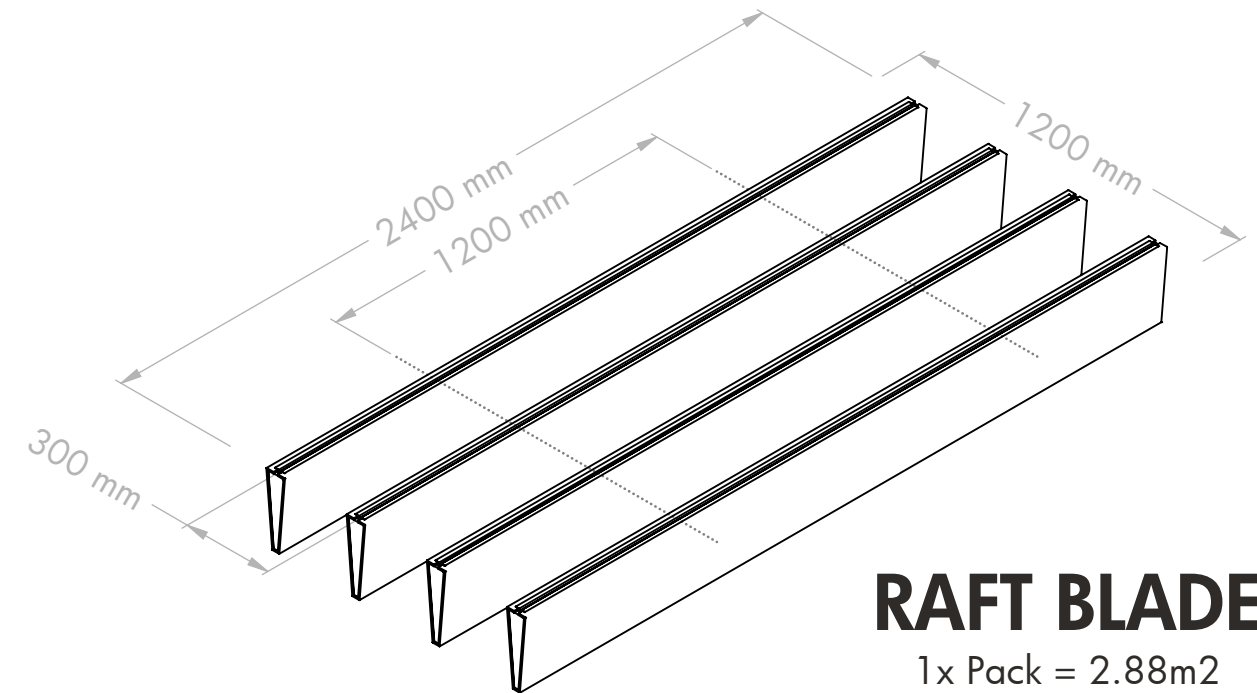

RAFT BLADE
1x Pack = 2.88m²

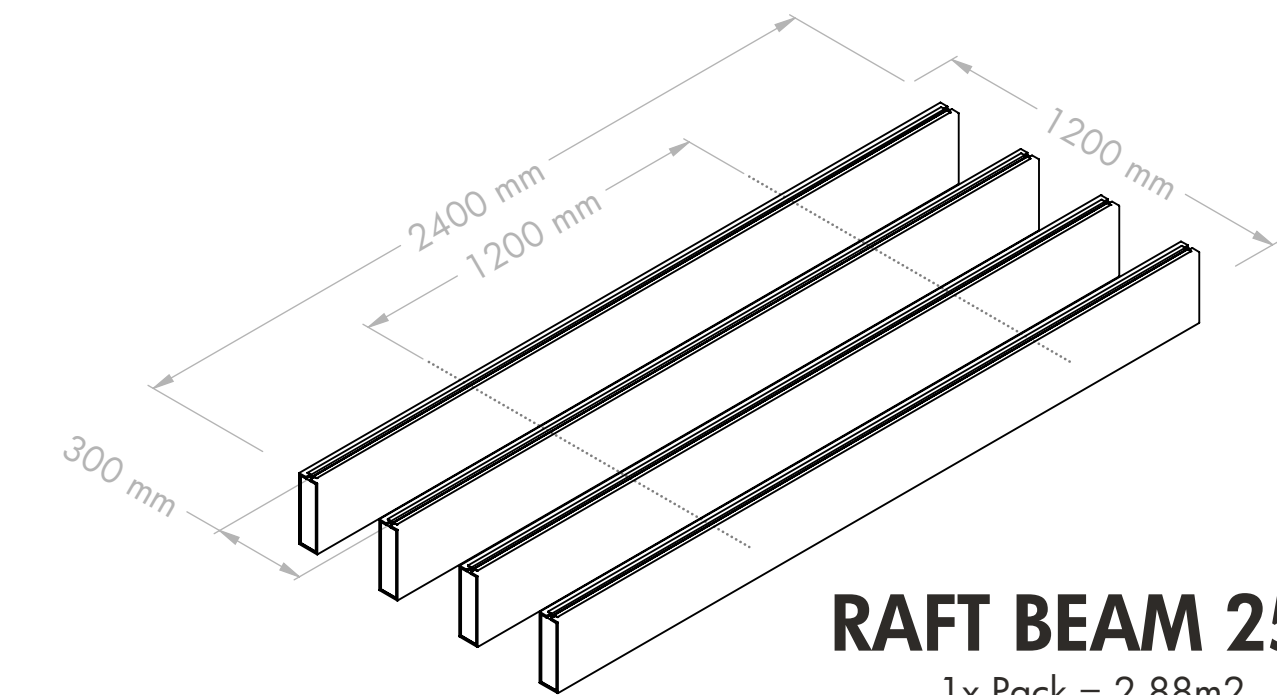

RAFT BEAM 250
1x Pack = 2.88m²

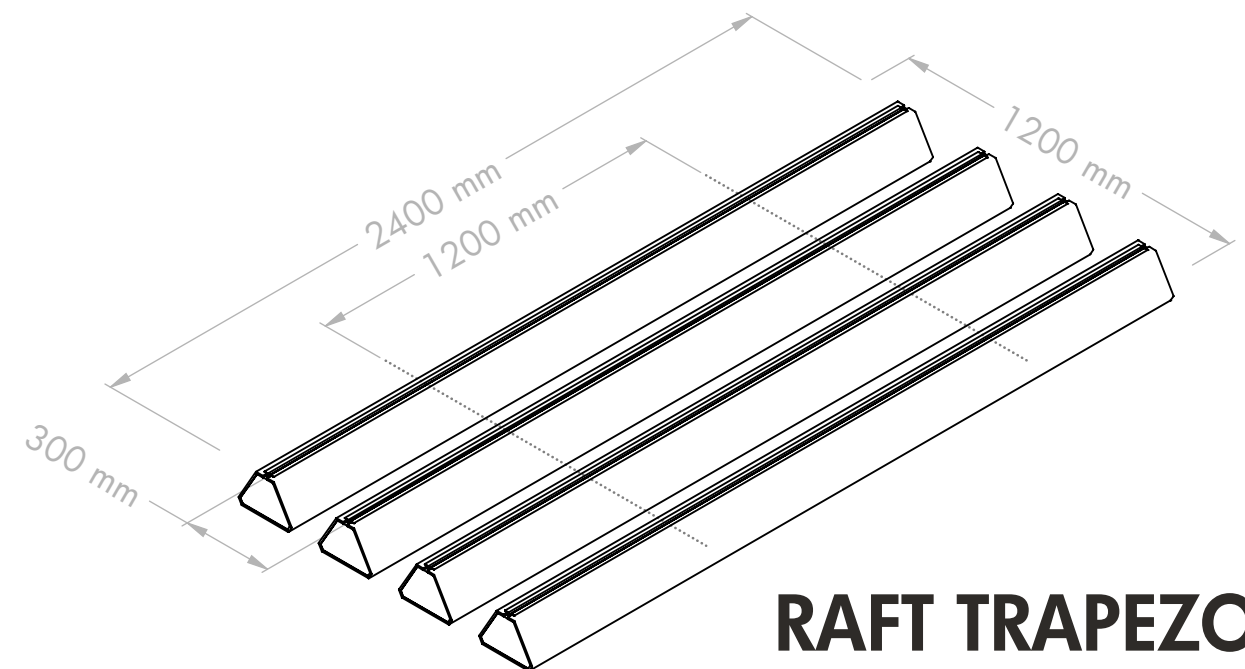

RAFT TRAPEZOID
1x Pack = 2.88m²

BEAM 100

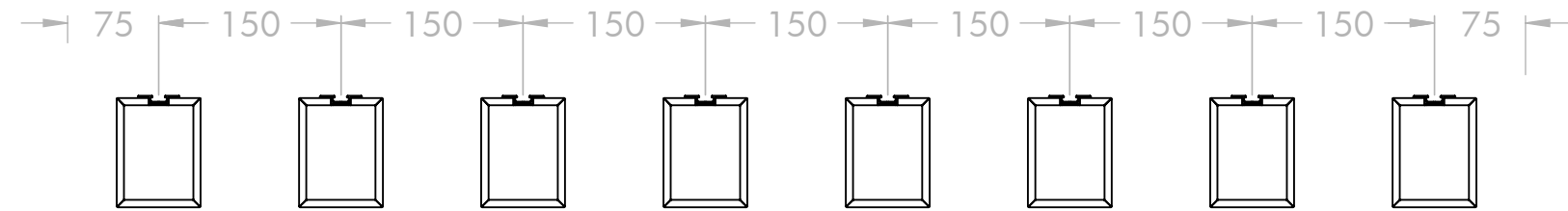

BEAM 250

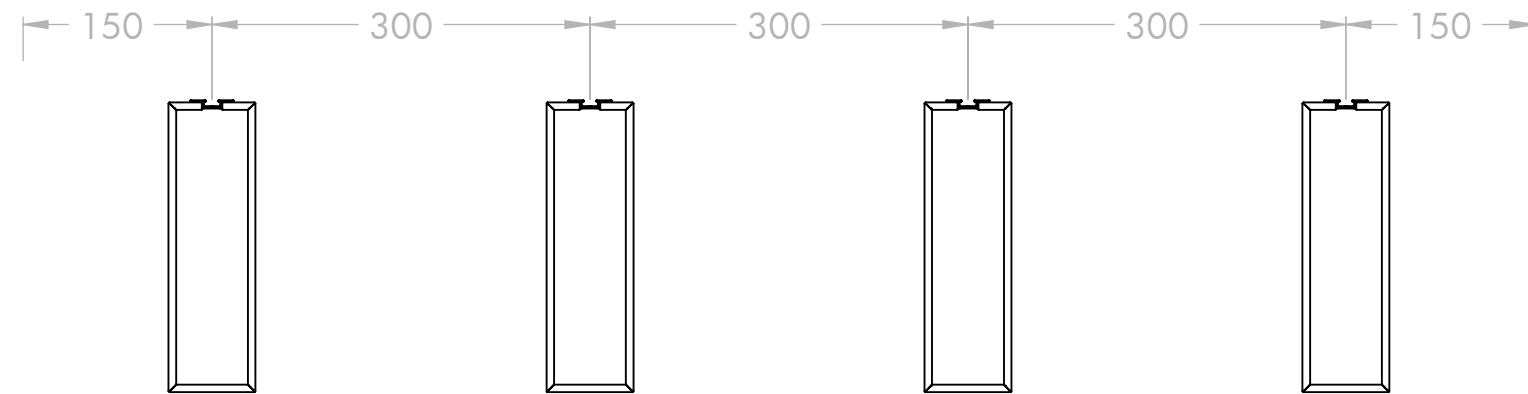

BLADE

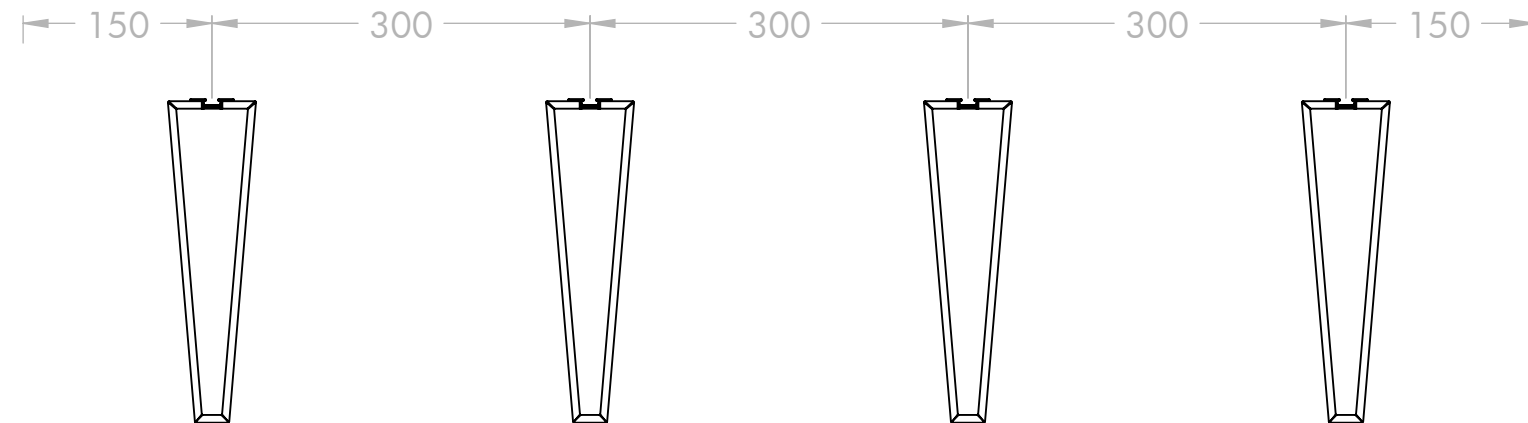

TRAPEZOID

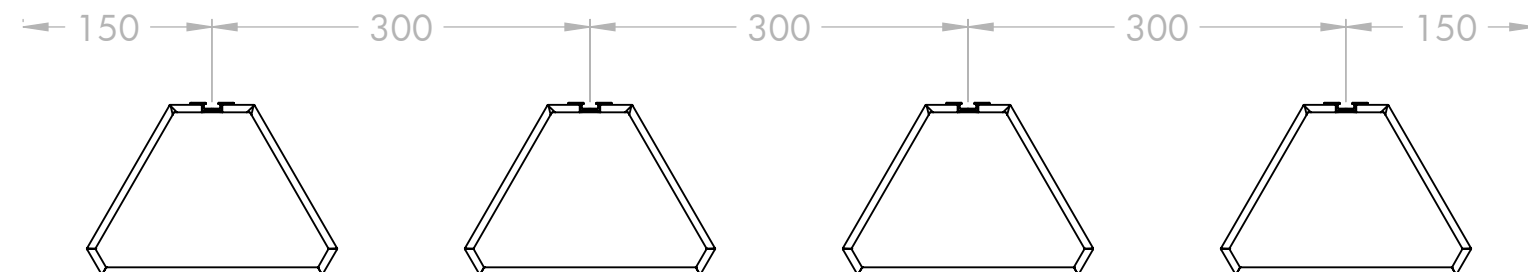

BEAM 100

BEAM 250

BLADE

TRAPEZOID

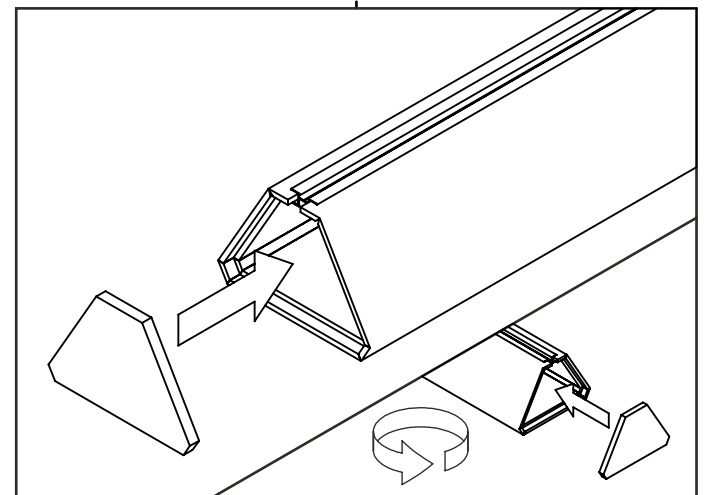
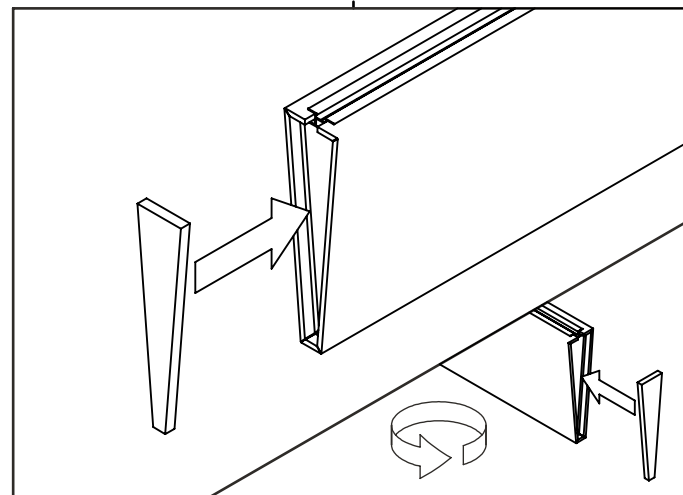
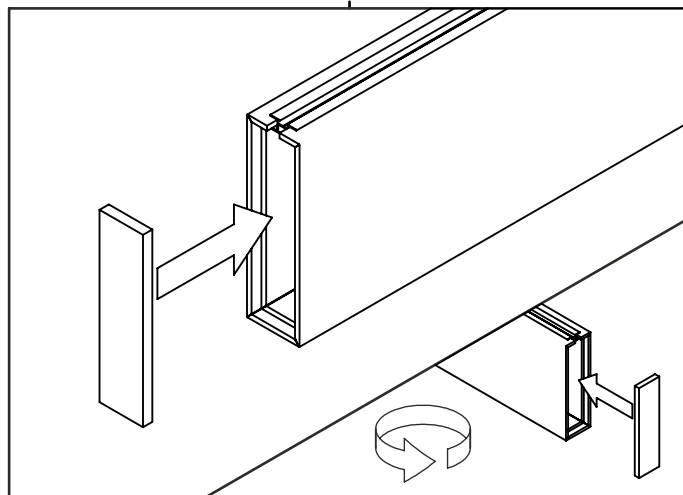
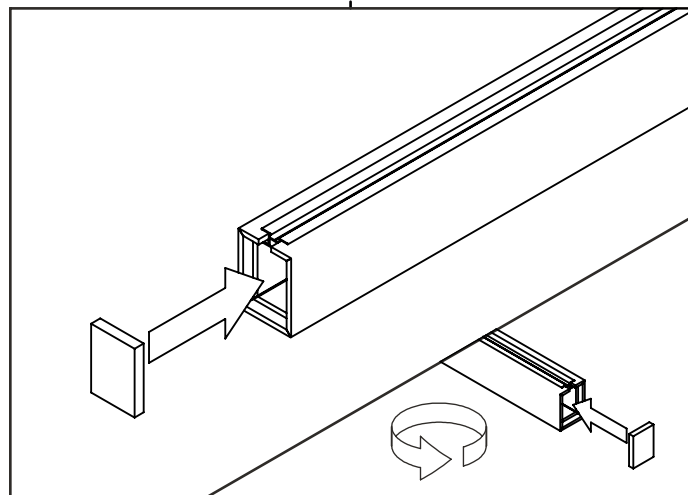
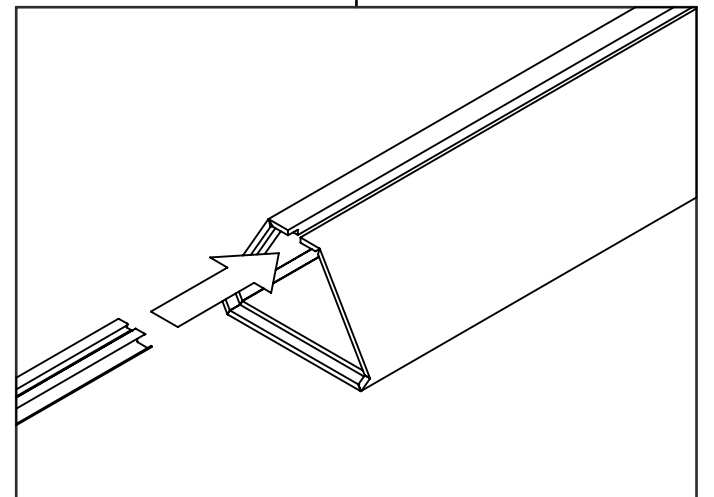
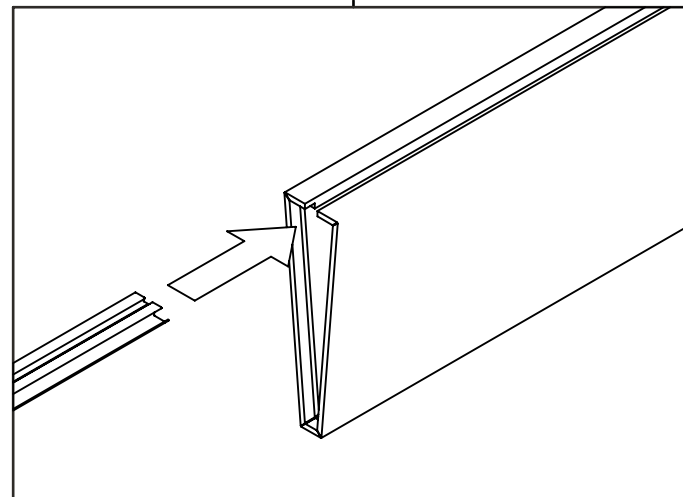
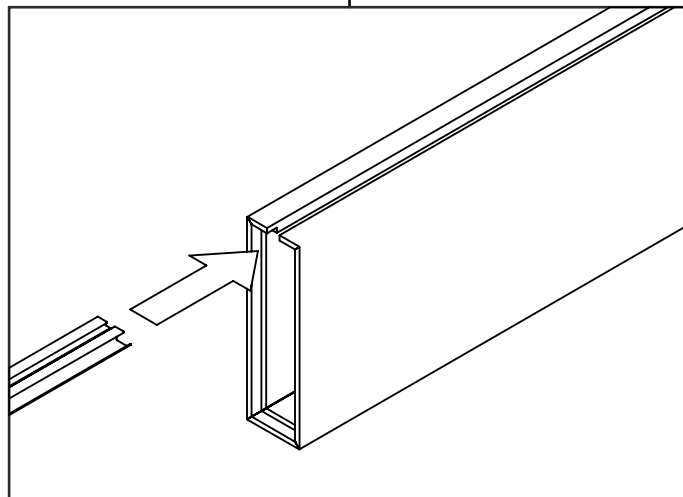
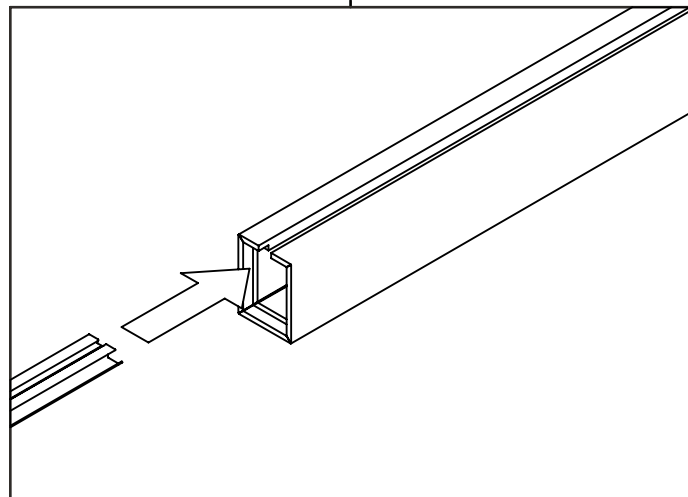
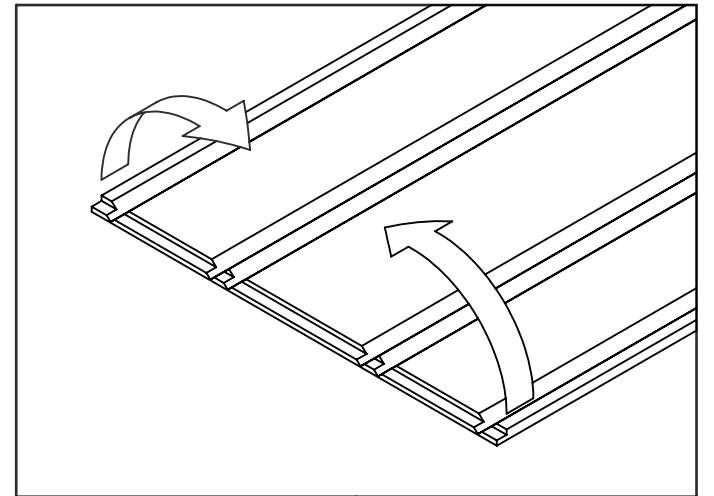
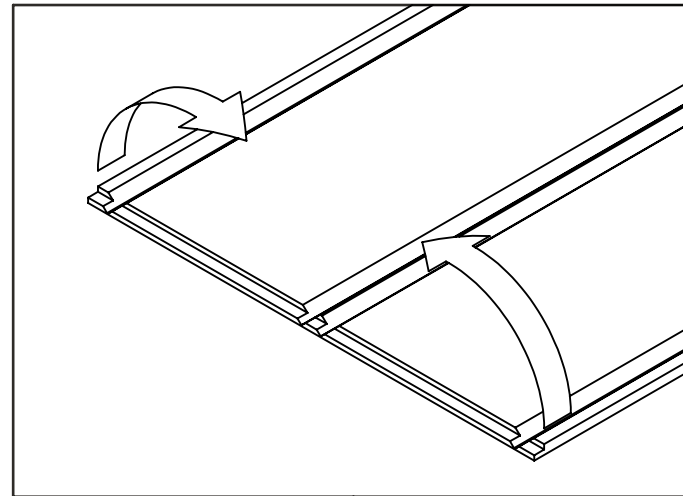
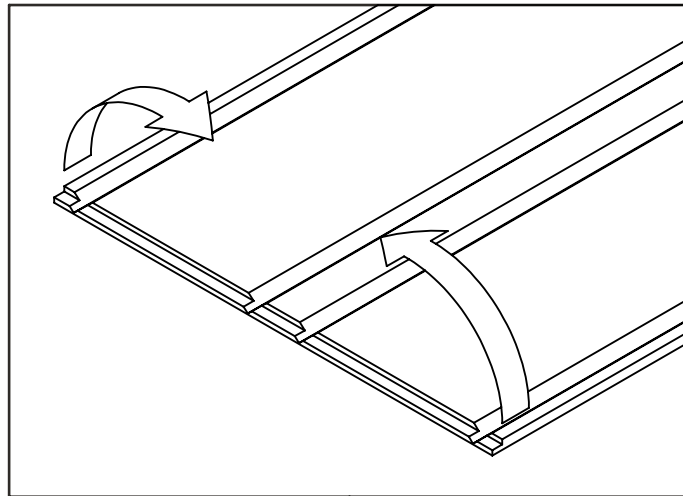
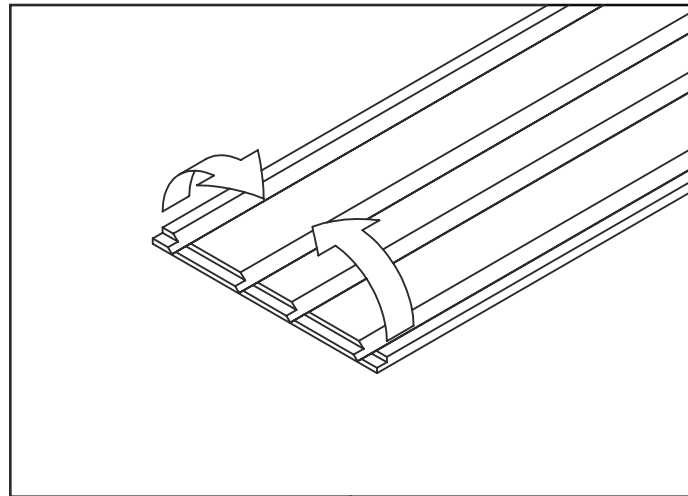

RAFCCT

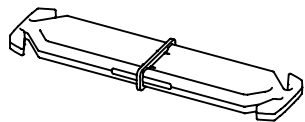

Light duty plastic connector used to join direct fixed rails.

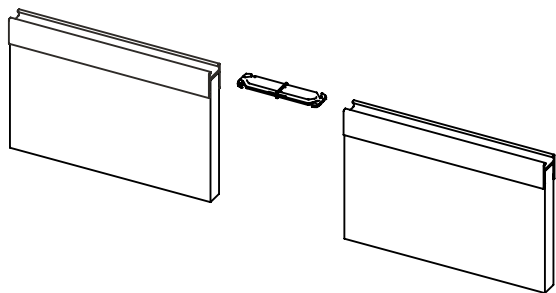

NOTE: A gap smaller than 1 mm will be present between the extrusions.

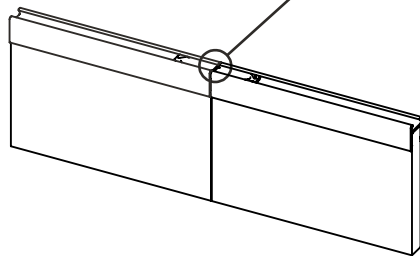
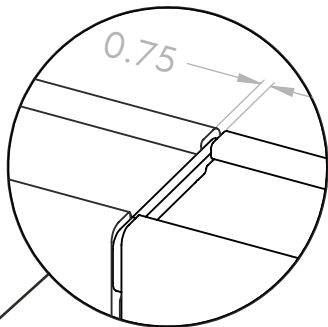

Both joiners are compatible with all extrusion sizes

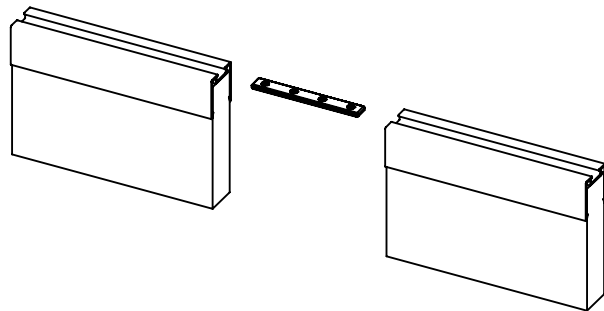
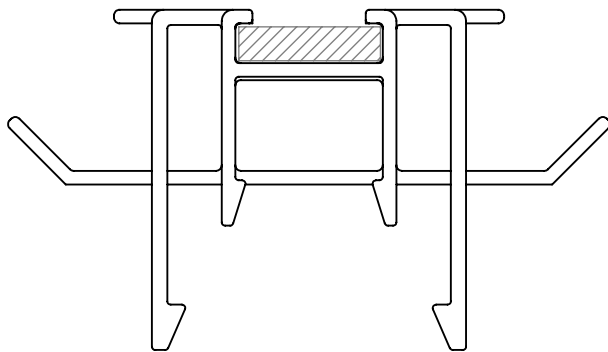

NOTE: Grub screws to be tightened to secure joiner in place.

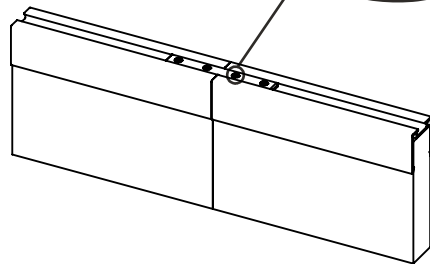
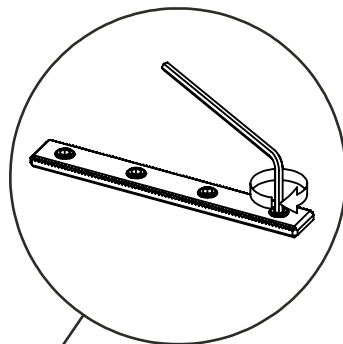

RAFHDCC

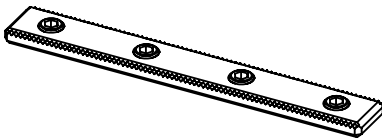

Heavy duty diecast connector with 4x grub screws used to join cross rails and/or suspended rails.

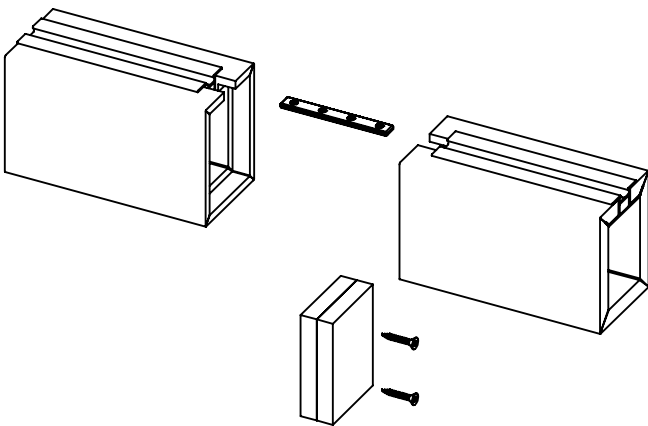

NOTE: In addition to joiner, screw the end caps together to create a cleaner join

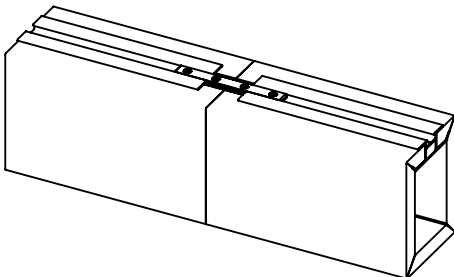

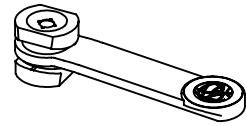

RAFTCC
Autex Mounting Clip

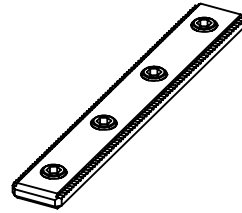

RAFHDCC
Autex Heavy Duty
Frontier Channel
Connector with 4x
M5 Grub Screws

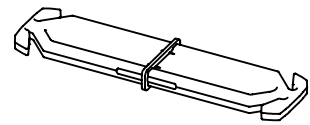

RAFCCT
Autex Frontier Channel
Connector

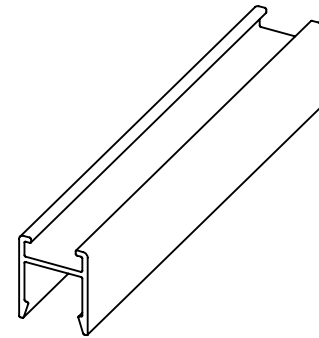

RAFNEX
Frontier 12mm
Extrusion

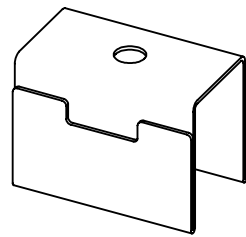

RAFWCP
Autex Removable W-Clip

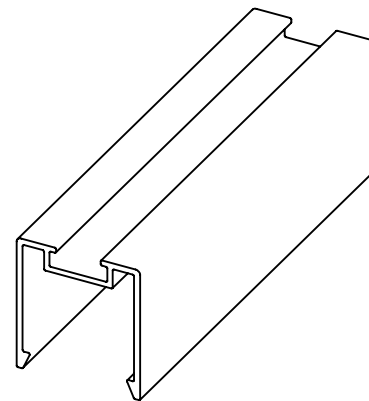

RAFNEX24
Frontier 24mm
Extrusion

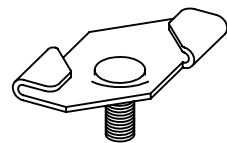

RAFM6GC
24mm Ceiling Grid
Connector with M6 Thread

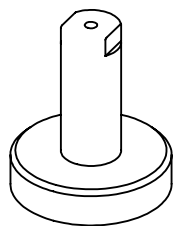

RAFM6MP
Magnet Pot with M6 Thread
and Cable Adaptor

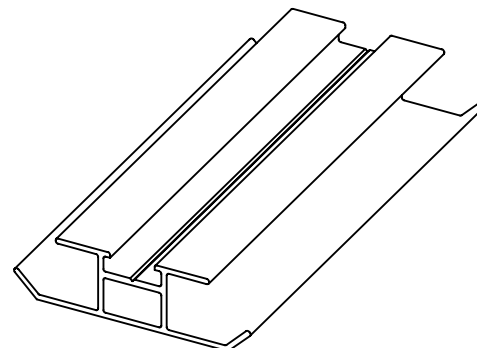

RAFNEXRT
Frontier Raft
Extrusion

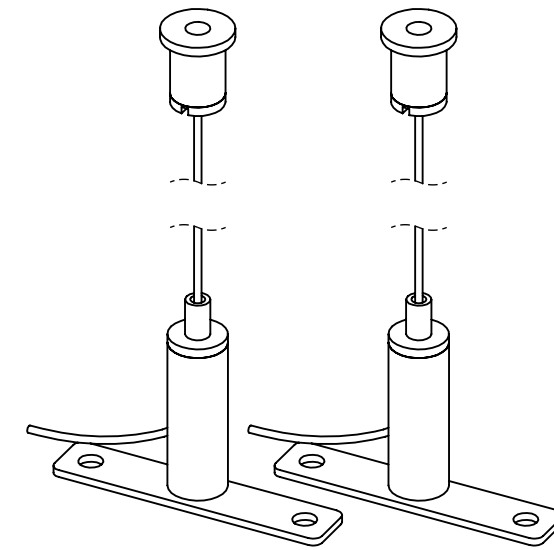

RAHVAS
Autex Adjustable
Suspension Set
1000 mm cable -
Channel Connection

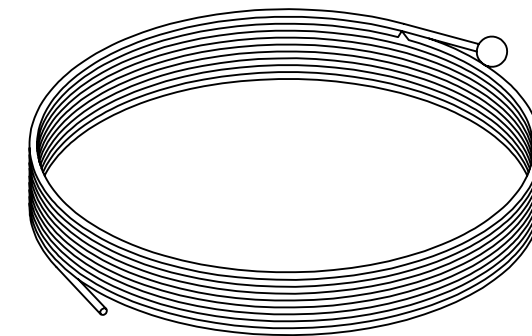

RAH3MBE
3m Steel Cable
with Ball End

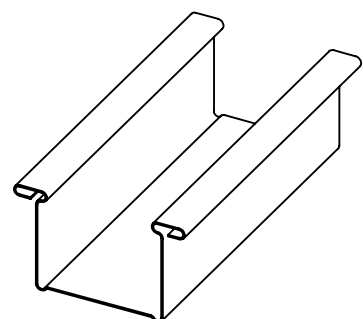

RONDO 129
28mm Furring Channel

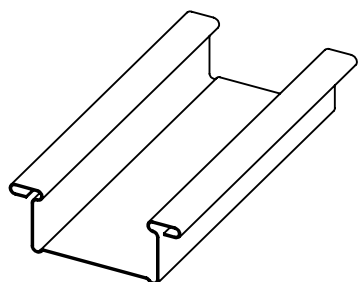

RONDO 308
16mm Furring Channel

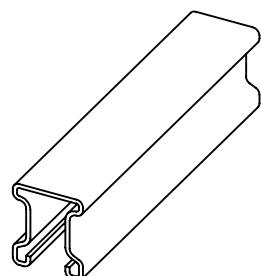

RONDO TCR 127
25mm Top Cross Rail

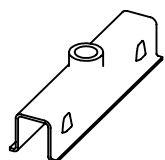

RONDO 119
U Clip

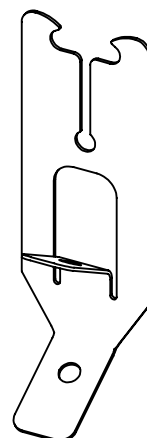

RONDO 2534
Top Cross Rail
Suspension Clip

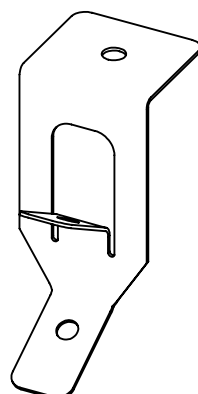

RONDO 547
Adjustable Suspension
Hanger (Concrete)

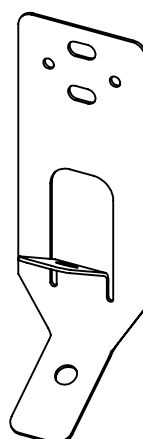

RONDO 534
Adjustable Suspension
Hanger (Purlins)



RONDO 121
5mm Soft Galvanised
Suspension Rod

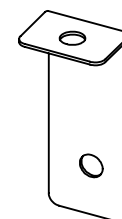

RONDO 247
121 to Concrete



RONDO 719
Adjustable
Suspension Clip

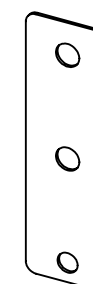

RONDO 274
121 to Timber
/Steel Joist

NOTE

Rondo components are supplied by a 3rd party and may not be available in all territories.

Other brands may have comparable components. Check with your account manager.

Suggested Ceiling Fixing Detail		
Substrate	Fixing	Minimum Embedment
Concrete	Hilti-HUS3-HR6	40 mm
Steel	Stainless Steel 8G Tek Screw	0.55 mm
Timber	Stainless Steel 8G Wood Screw	30 mm

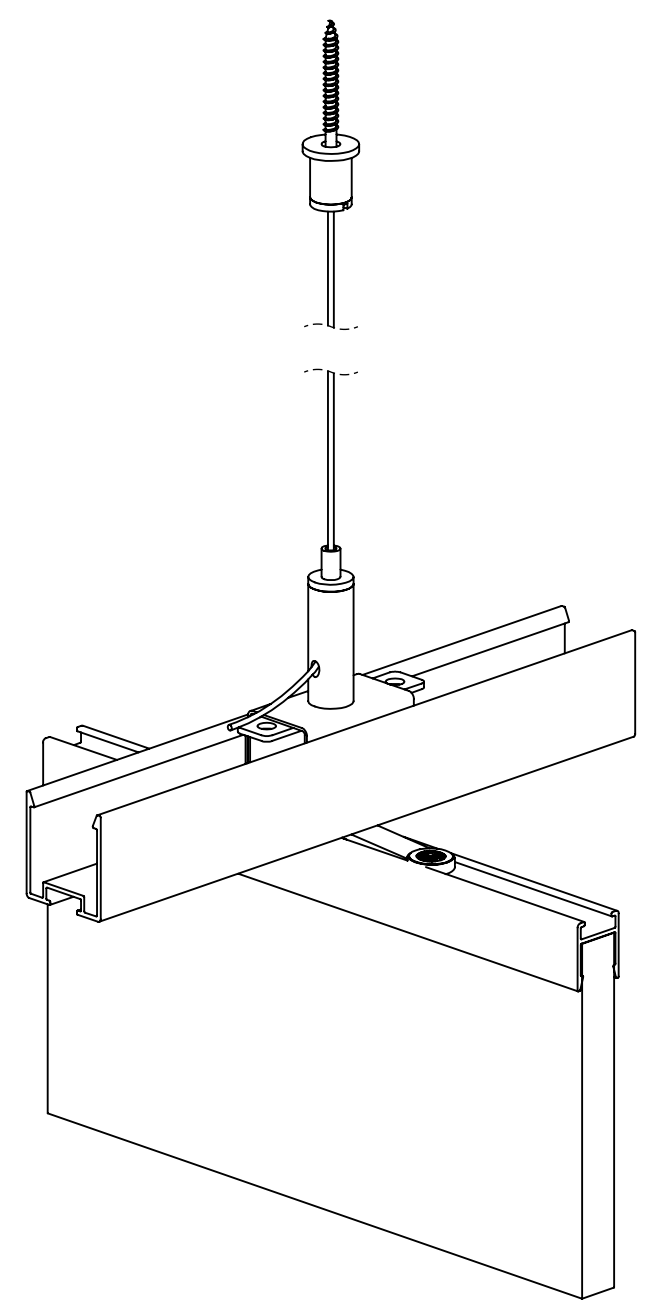

NOTE: This suspension method is suitable for small installations only.
For larger installations refer to pages 25-29

RAHVAS
Autex Adjustable
Suspension Set -
Channel

RAFNEX24
Autex Frontier
24 mm Extrusion

RAFNEX
Autex Frontier 12 mm
Extrusion + Fin
- or -
RAFNEX24
Autex Frontier
24 mm Extrusion + Fin
- or -
RAFNEXRT
Autex Frontier Raft
Extrusion + Raft

SCREW FIXING
Suitable for Substrate
(NOT SUPPLIED)

RAFWCP
Autex Removable W-Clip

RAFTCC
Autex Mounting Clip

Suggested Ceiling Fixing Detail		
Substrate	Fixing	Minimum Embedment
Concrete	Hilti-HUS3-HR6	40 mm
Steel	Stainless Steel 8G Tek Screw	0.55 mm
Timber	Stainless Steel 8G Wood Screw	30 mm

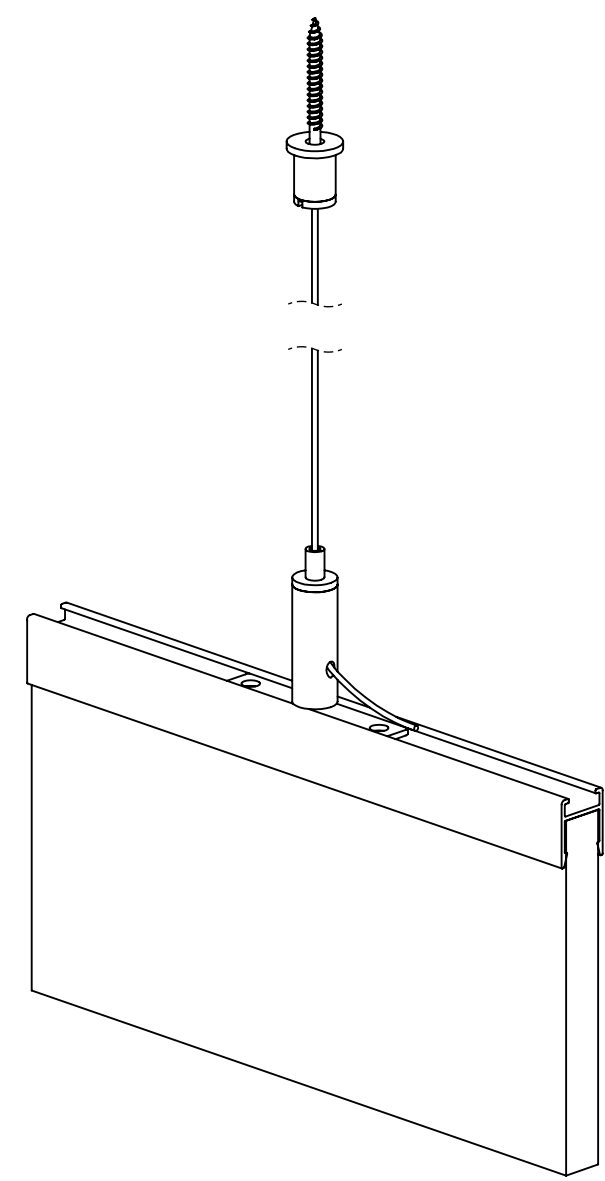

RAHVAS
Autex Adjustable
Suspension Set -
Channel

RAFLEX
Autex Frontier 12 mm
Extrusion + Fin
- or -
RAFLEX24
Autex Frontier
24 mm Extrusion + Fin
- or -
RAFLEXRT
Autex Frontier Raft
Extrusion + Raft

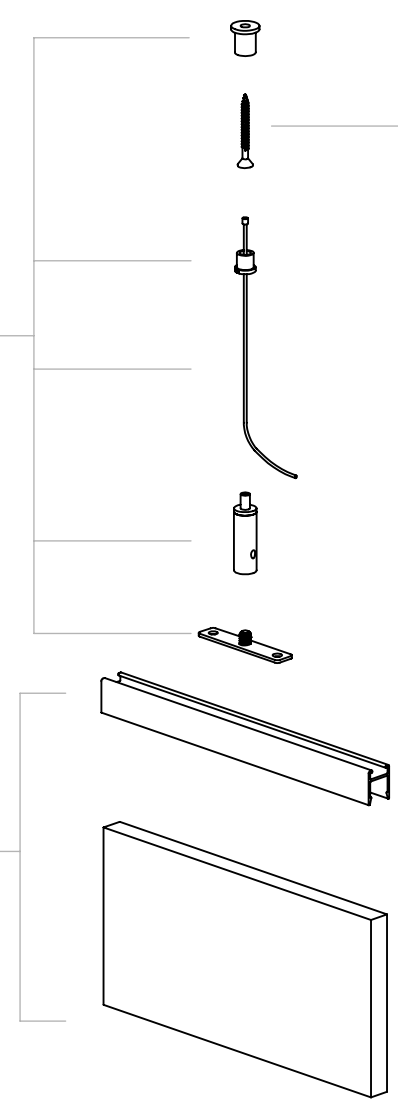

SCREW FIXING
Suitable for Substrate
(NOT SUPPLIED)

NOTE: This suspension method is suitable for individual fins only. Requires 1x **RAHVAS** set per fin. For larger installations refer to pages 25-29

FRONTIER™

SUSPENDED OPTIONS

SUGGESTED DETAIL - THREADED ROD



Suggested Ceiling Fixing Detail		
Substrate	Fixing	Minimum Embedment
Concrete	Hilti-HUS3-HR6	40 mm
Steel	Stainless Steel 8G Tek Screw	0.55 mm
Timber	Stainless Steel 8G Wood Screw	30 mm

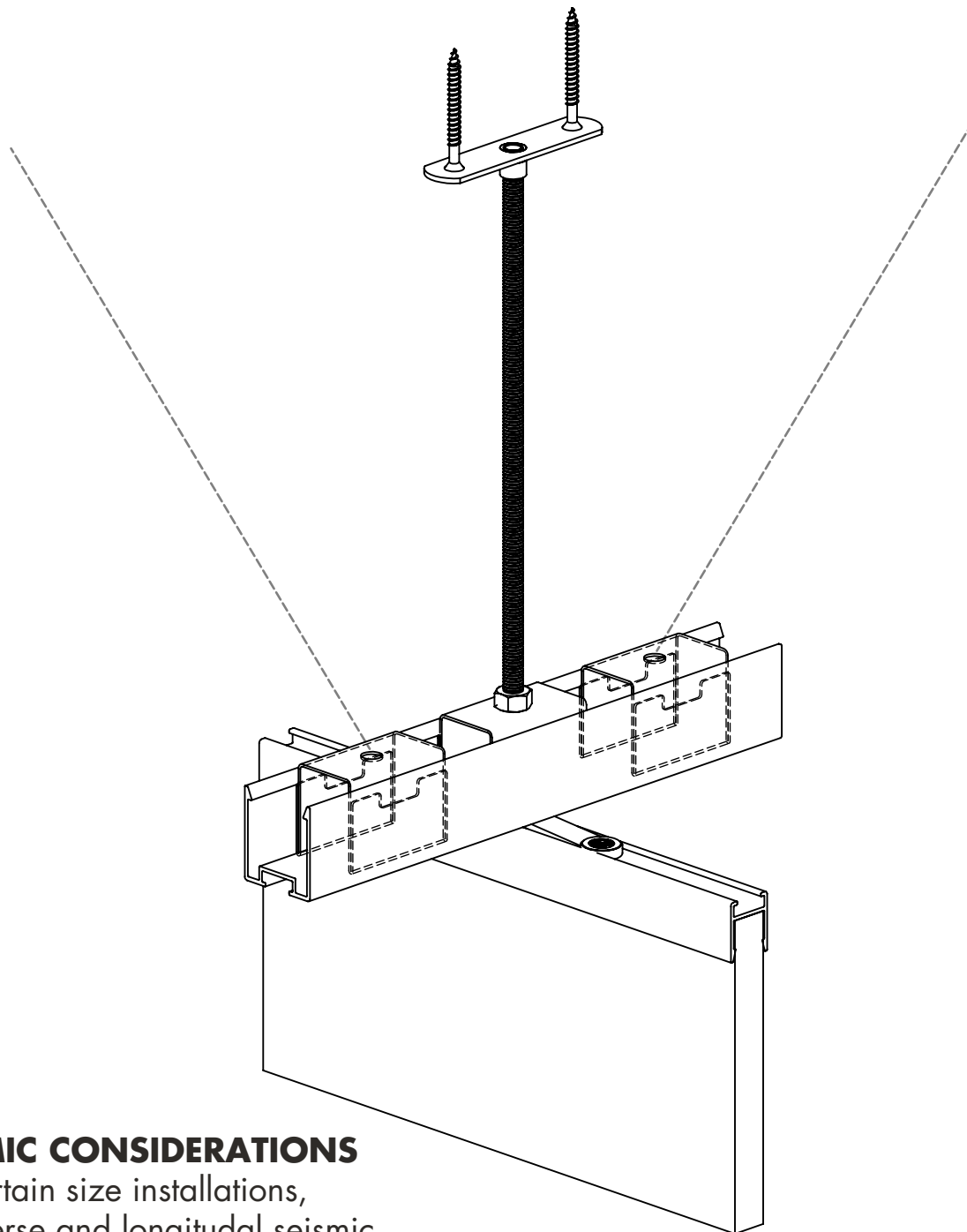

SEISMIC CONSIDERATIONS

For certain size installations, transverse and longitudinal seismic bracing may be required (dashed lines). See suggested bracing option on page 29.

M6 BACK PLATE
(NOT SUPPLIED)

M6 THREADED ROD
(NOT SUPPLIED)

RAFWCP
Autex Removable W-Clip

RAFEX24
Autex Frontier
24 mm Extrusion

RAFEX
Autex Frontier 12 mm
Extrusion + Fin
- or -
RAFEX24
Autex Frontier
24 mm Extrusion + Fin
- or -
RAFEXRT
Autex Frontier Raft
extrusion + Raft

SCREW FIXINGS
Suitable for Substrate
(NOT SUPPLIED)

M6 NUT
(NOT SUPPLIED)

M6 NYLOC NUT
(NOT SUPPLIED)

RAFTCC
Autex Mounting Clip

Suggested Ceiling Fixing Detail		
Substrate	Fixing	Minimum Embedment
Concrete	Hilti-HUS3-HR6	40 mm
Steel	Stainless Steel 8G Tek Screw	0.55 mm
Timber	Stainless Steel 8G Wood Screw	30 mm

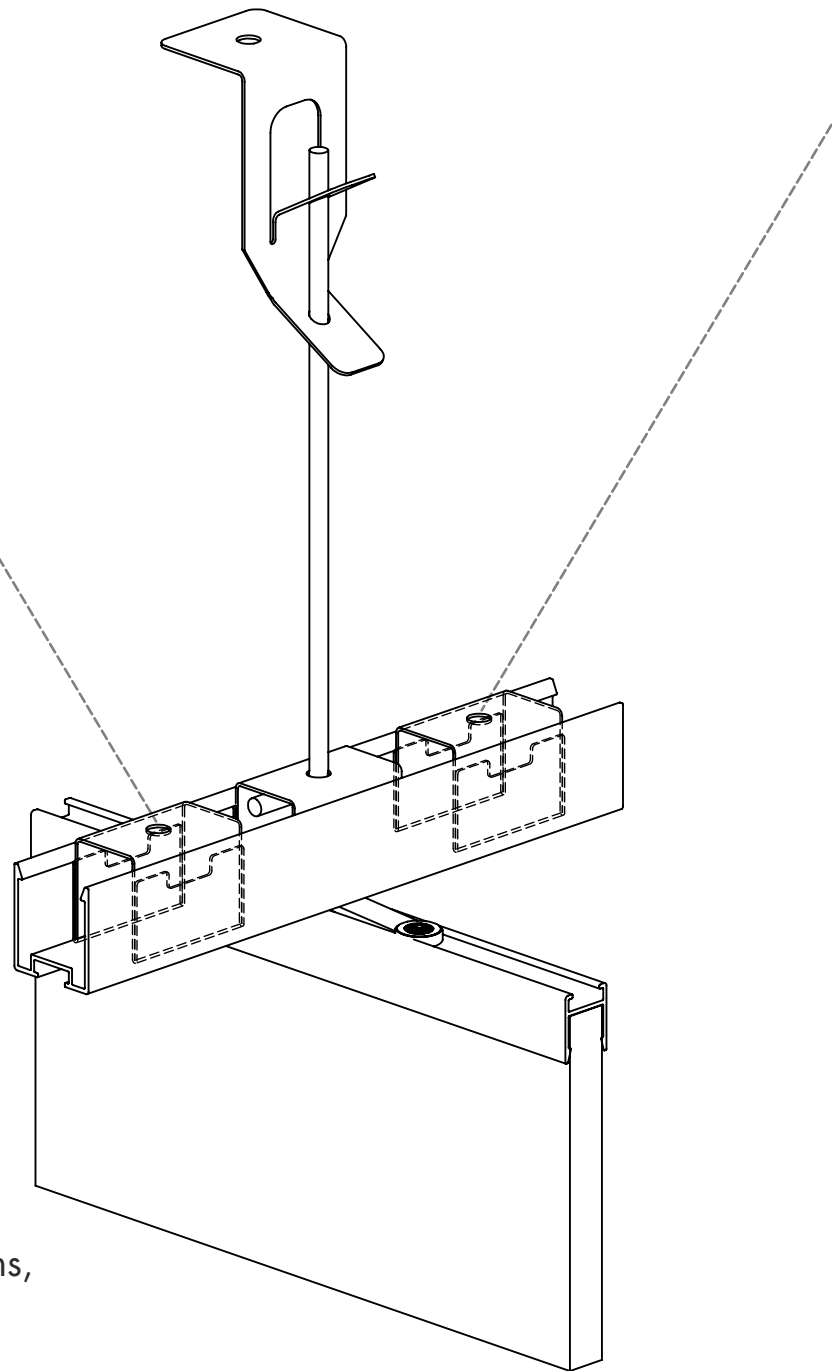

SEISMIC CONSIDERATIONS

For certain size installations, transverse and longitudinal seismic bracing may be required (dashed lines). See suggested bracing option on page 29.

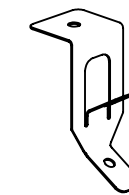

RONDO 547
Adjustable
Suspension
Hanger



RONDO 121
5 mm Soft
Galvanised
Suspension Rod



RAFWCP
Autex
Removable
W-Clip

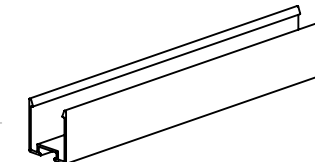

RAFNEX24
Autex Frontier
24 mm Extrusion



RAFTCC
Autex
Mounting Clip

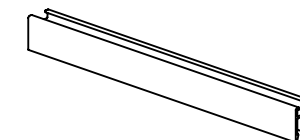

RAFNEX
Autex Frontier
12 mm Extrusion + Fin
- or -
RAFNEX24
Autex Frontier
24 mm Extrusion + Fin
- or -
RAFNEXRT
Autex Frontier Raft
Extrusion + Raft

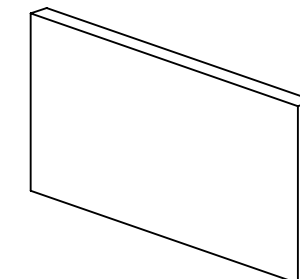

FRONTIER™

SUSPENDED OPTIONS

SUGGESTED DETAILS - RONDO 2



Suggested Ceiling Fixing Detail		
Substrate	Fixing	Minimum Embedment
Concrete	Hilti-HUS3-HR6	40 mm
Steel	Stainless Steel 8G Tek Screw	0.55 mm
Timber	Stainless Steel 8G Wood Screw	30 mm

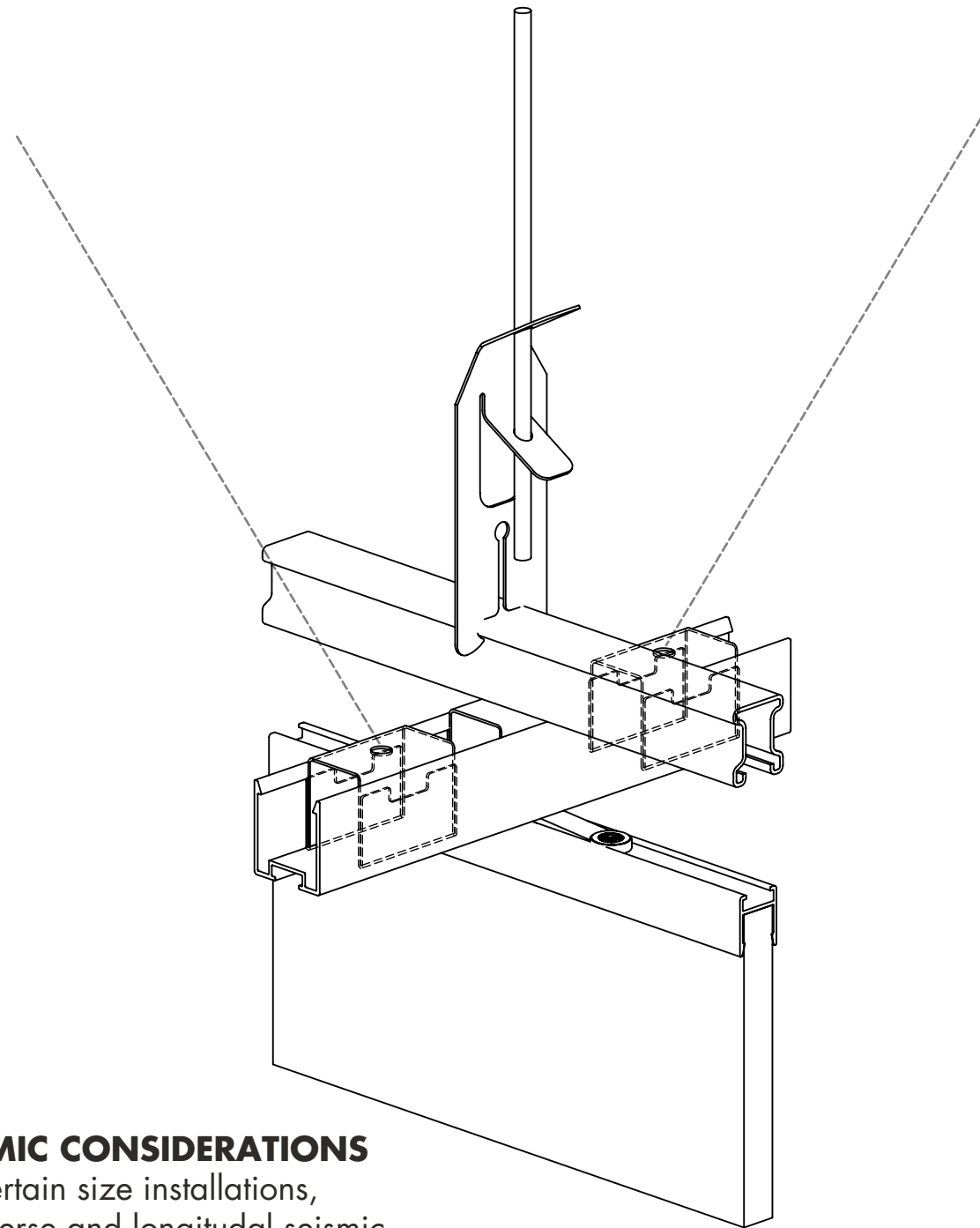

RONDO 121
5 mm Soft
Galvanised
Suspension Rod



RONDO 2534
Top Cross Rail
Suspension Clip

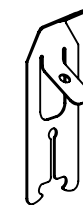

**RONDO TCR
127**
25 mm Top
Cross Rail

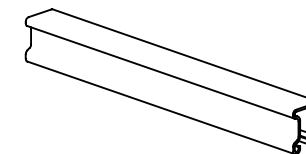

RAFWCP
Autex
Removable
W-Clip



RONDO 119
U Clip



**M6 x 20
SOCKET HEAD
CAP SCREW**
(NOT SUPPLIED)



RAFNEX24
Autex Frontier
24 mm Extrusion

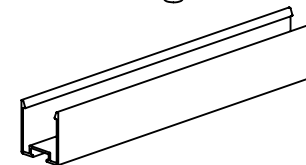

RAFNEX
Autex Frontier
12 mm Extrusion + Fin
- or -
RAFNEX24
Autex Frontier
24 mm Extrusion + Fin
- or -
RAFNEXRT
Autex Frontier Raft
Extrusion + Raft

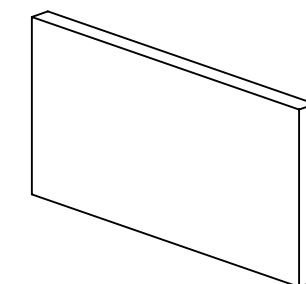
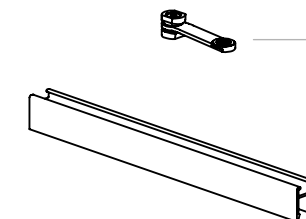

RAFTCC
Autex Mounting Clip



SEISMIC CONSIDERATIONS

For certain size installations, transverse and longitudinal seismic bracing may be required (dashed lines). See suggested bracing option on page 29.

Suggested Ceiling Fixing Detail		
Substrate	Fixing	Minimum Embedment
Concrete	Hilti-HUS3-HR6	40 mm
Steel	Stainless Steel 8G Tek Screw	0.55 mm
Timber	Stainless Steel 8G Wood Screw	30 mm

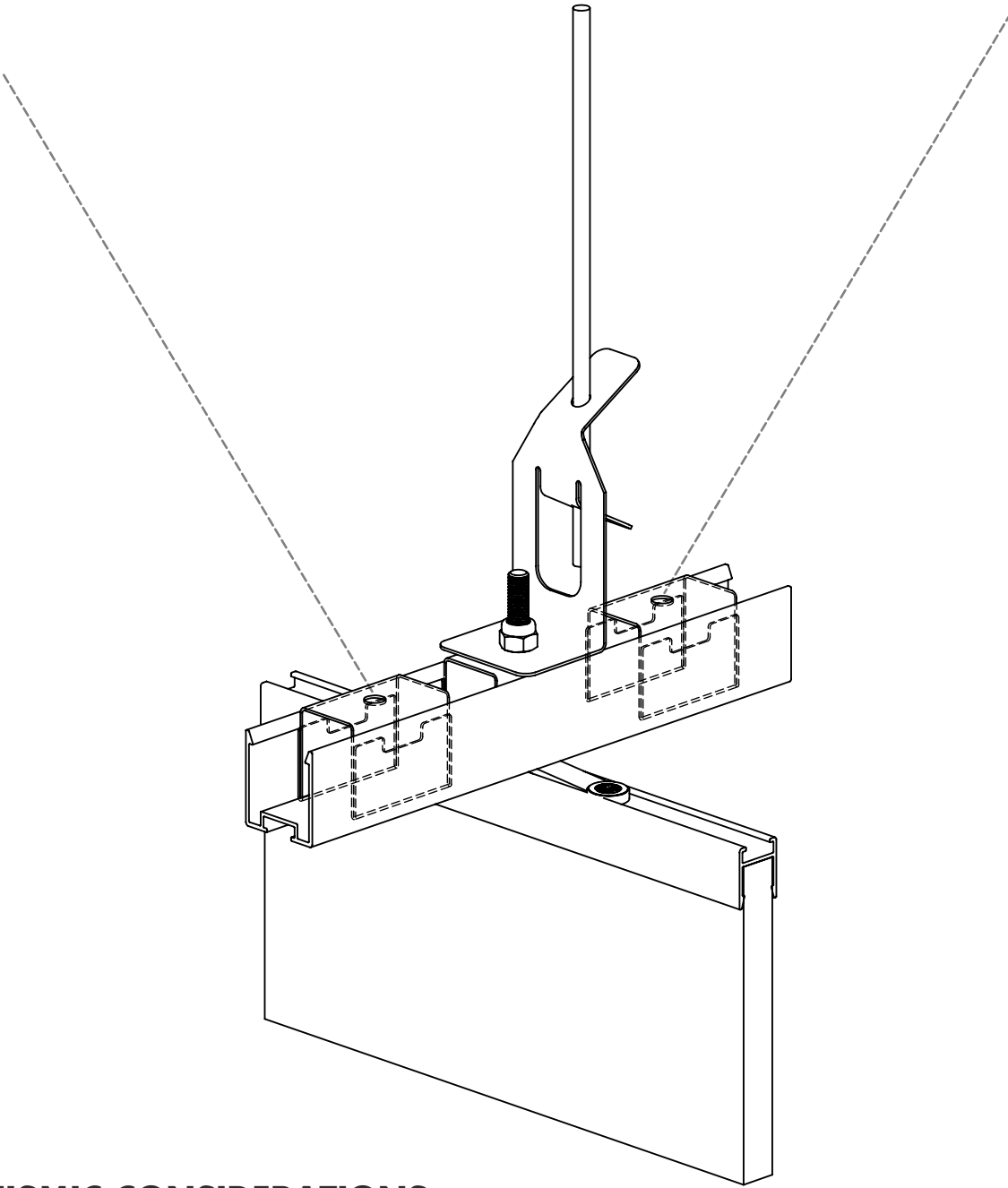

SEISMIC CONSIDERATIONS
 For certain size installations, transverse and longitudinal seismic bracing may be required (dashed lines). See suggested bracing option on page 29.

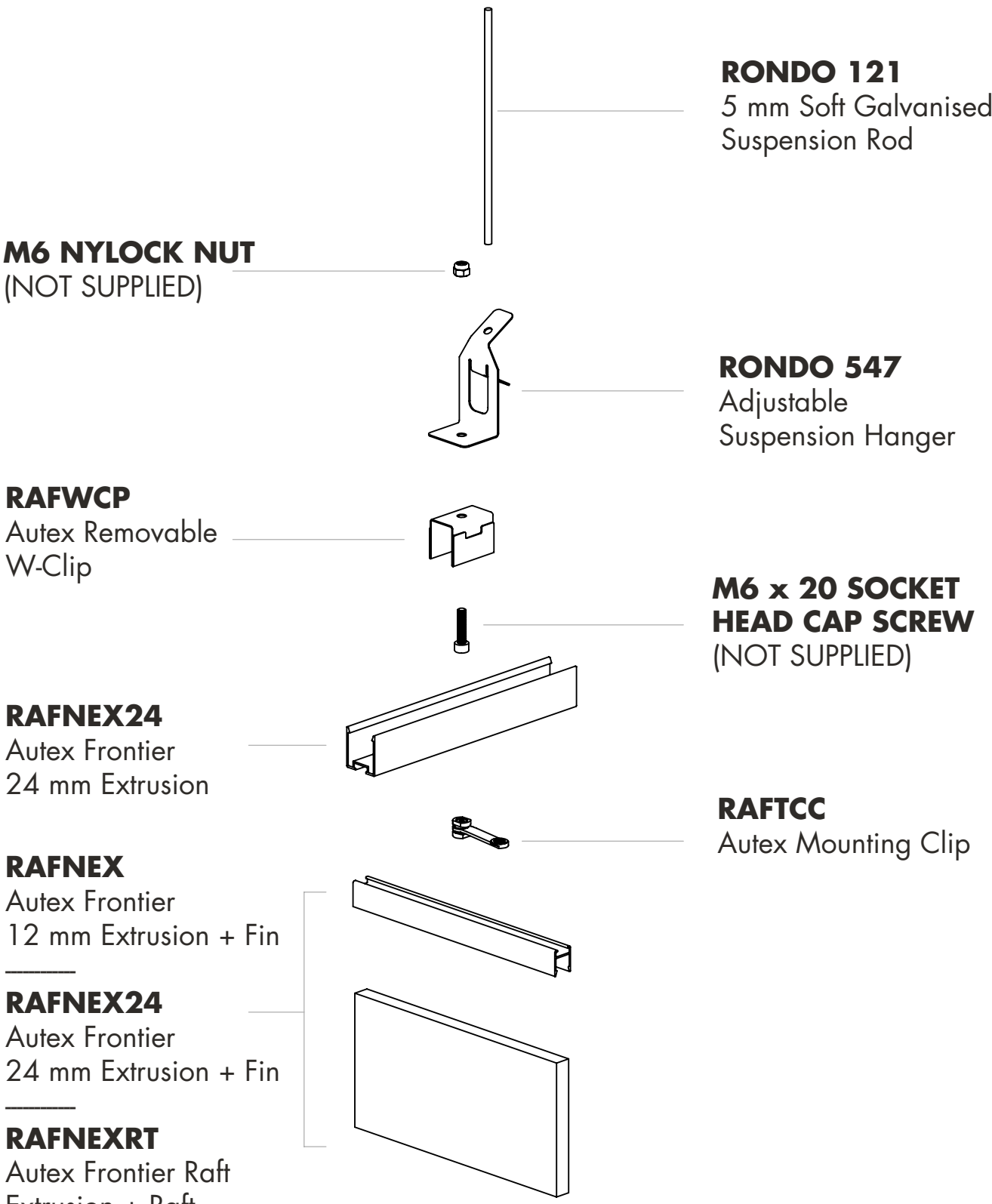

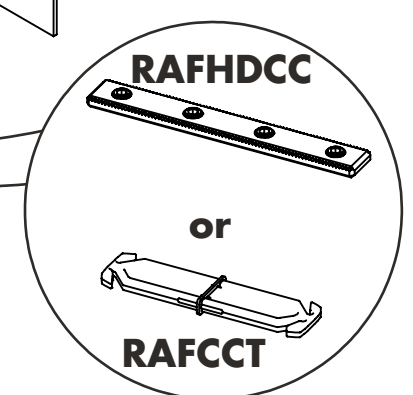
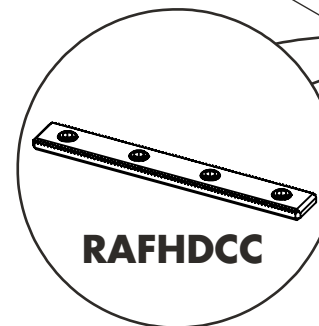
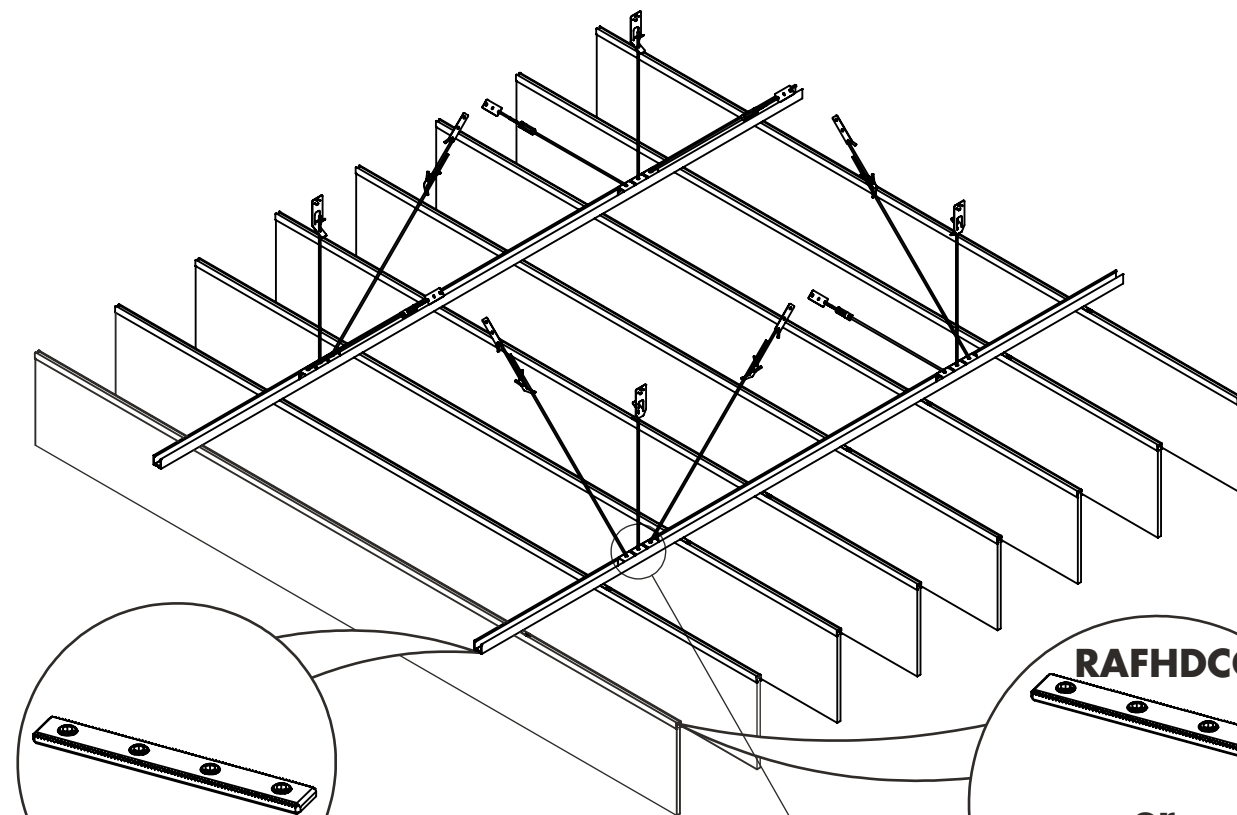
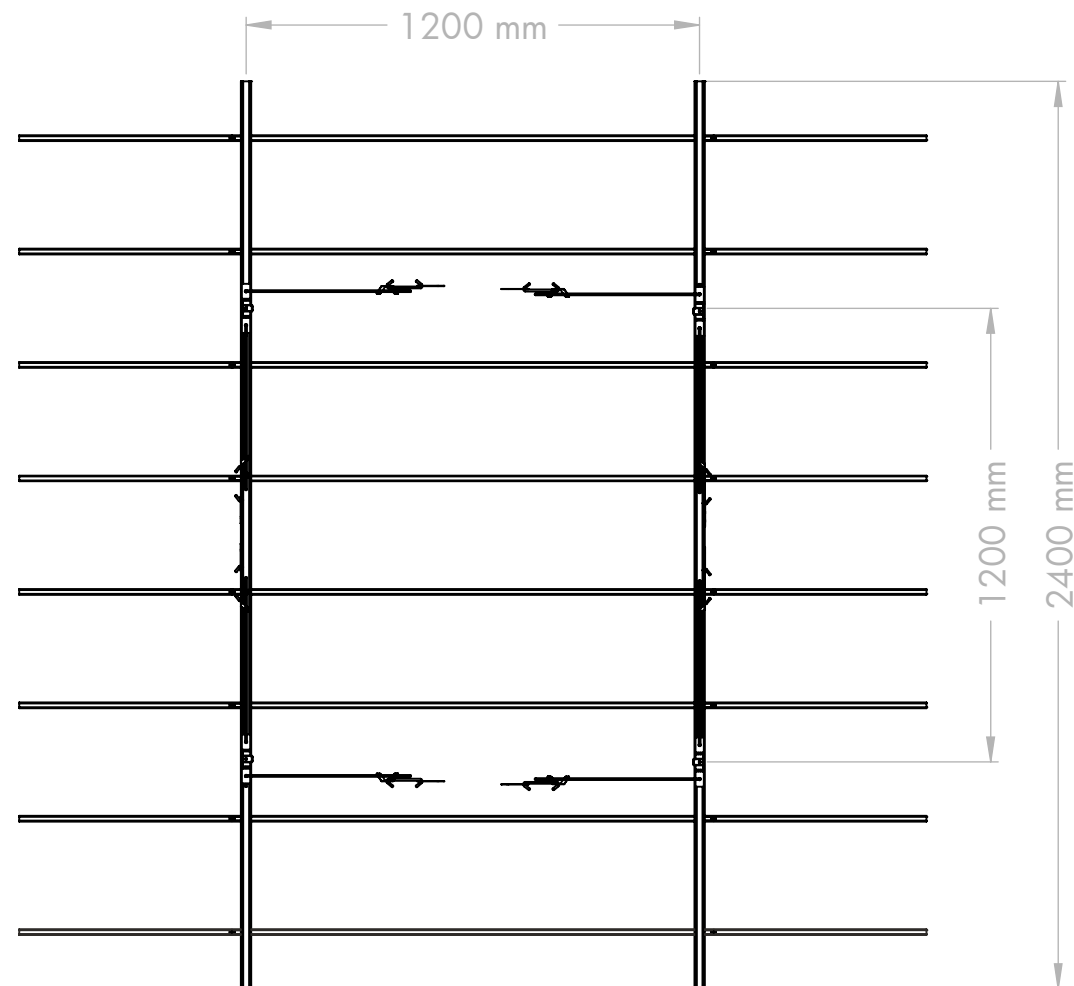

If creating larger grids use
RAFHDCC/RAFCCT to join
rails/cross rails

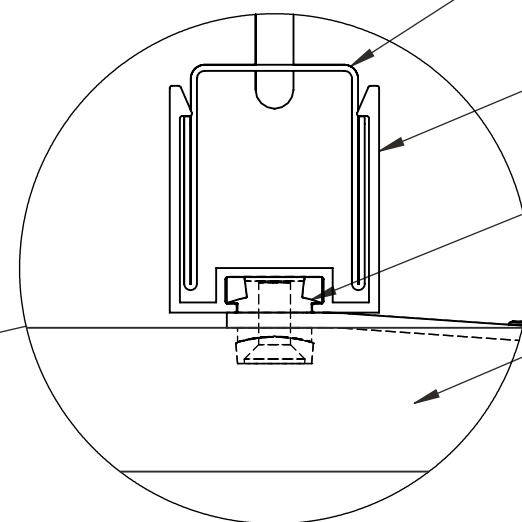
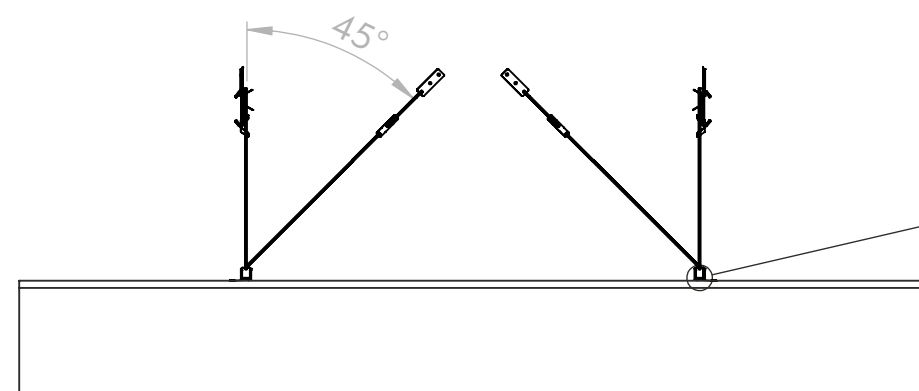

RAFWCP
Autex Removable W-Clip

RAFEX24 (used as crossrail)
Autex Frontier 24 mm Extrusion

RAFTCC
Autex Mounting Clip

RAFEX
Autex Frontier 12 mm Extrusion
- or -
RAFEX24
Autex Frontier 24 mm Extrusion
- or -
RAFEXRT
Autex Frontier Raft Extrusion

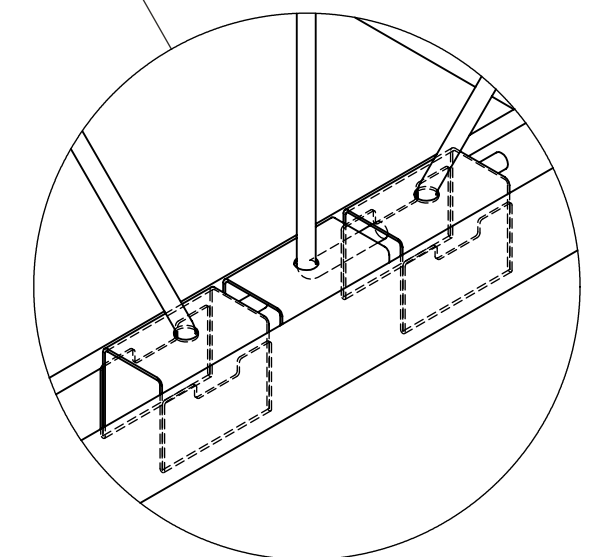

Additional Autex W Clips
act as interface between
bracing and channel