Aunt Rhody

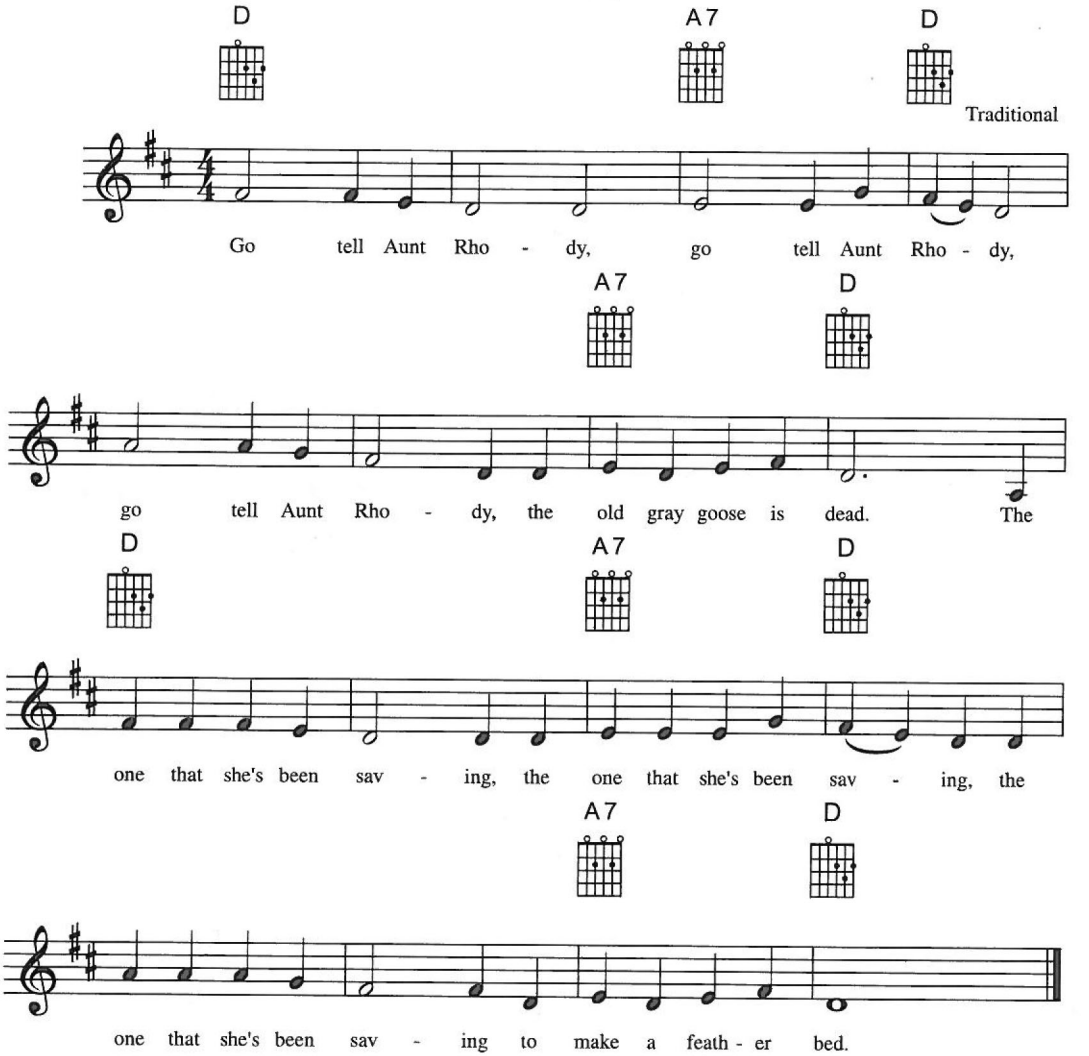
D
A7
D
Traditional
Go tell Aunt Rho - dy, go tell Aunt Rho - dy,
A7
D
go tell Aunt Rho - dy, the old gray goose is dead. The
D
A7
D
one that she's been sav - ing, the one that she's been sav - ing, the
A7
D
one that she's been sav - ing to make a feath - er bed.