



# Certificate of Analysis

**Sample: DA00317006-001**  
**Harvest/Lot ID: MOIL201009-1**  
**Seed to Sale #MOIL201009-1**  
**Batch Date :N/A**  
**Batch#: MOIL201009-1**  
**Sample Size Received: 30**  
**Retail Product Size: 118**  
**Ordered : 03/12/20**  
**Sampled : 03/12/20**  
**Completed: 04/07/20 Expires: 04/07/21**  
**Sampling Method: SOP Client Method**

Apr 07, 2020 | White Lab LLC

4028 North 29th Avenue Hollywood  
FL, Usa 33020



**PASSED**

Page 1 of 1

PRODUCT IMAGE SAFETY RESULTS

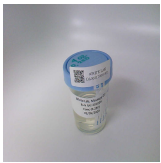

Pesticides  
NOT TESTED

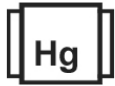

Heavy Metals  
NOT TESTED



Microbials  
NOT TESTED



Mycotoxins  
NOT TESTED



Residuals  
Solvents  
NOT TESTED



Filtration  
NOT TESTED



Water Activity  
NOT TESTED



Moisture  
NOT TESTED



Terpenes  
NOT TESTED

MISC.

CANNABINOID RESULTS



**Total THC**  
**0.000%**  
THC/Container :0.000 mg



**Total CBD**  
**0.287%**  
CBD/Container :338.660 mg



**Total Cannabinoids**  
**0.287%**  
Total Cannabinoids/Container :338.660 mg

CBC	CBGA	CBG	THCV	D8-THC	CBDV	CBN	CBDA	CBD	D9-THC	THCA
ND	ND	ND	ND	ND	ND	ND	ND	0.287%	ND	ND
ND	ND	ND	ND	ND	ND	ND	ND	2.870 mg/g	ND	ND
LOD 0.001 %	LOD 0.001 %	LOD 0.001 %	LOD 0.001 %	LOD 0.001 %	LOD 0.001 %	LOD 0.001 %	LOD 0.001 %	LOD 0.0001 %	LOD 0.0001 %	LOD 0.001 %

Cannabinoid Profile Test

Analyzed by 450	Weight 3.0735g	Extraction date : 04/03/20 12:04:55	Extracted By : 574
Analysis Method -SOP.T.40.020, SOP.T.30.050		Reviewed On - 04/06/20 10:26:59	
Analytical Batch -DA011425POT Instrument Used : DA-LC-003		Batch Date : 04/03/20 10:13:08	

Reagent	Dilution	Consums. ID
033120.R19	40	180111
033120.R18		914C4-914AK
		929C6-929H

Full spectrum cannabinoid analysis utilizing High Performance Liquid Chromatography with UV detection (HPLC-UV). (Method: SOP.T.30.050 for sample prep and Shimadzu High Sensitivity Method SOP.T.40.020 for analysis. LOQ for all cannabinoids is 1 mg/L).

This report shall not be reproduced, unless in its entirety, without written approval from Kaycha Labs. This report is an Kaycha Labs certification. The results relate only to the material or product analyzed. Test results are confidential unless explicitly waived otherwise. Void after 1 year from test end date. Cannabinoid content of batch material may vary depending on sampling error. IC=In-control QC parameter, NC=Non-controlled QC parameter, ND=Not Detected, NA=Not Analyzed, ppm=Parts Per Million, ppb=Parts Per Billion. Limit of Detection (LoD) and Limit Of Quantitation (LoQ) are terms used to describe the smallest concentration that can be reliably measured by an analytical procedure. RPD=Reproducibility of two measurements. Action Levels are State determined thresholds for human safety for consumption and/or inhalation. The result >99% are variable based on uncertainty of measurement (UM) for the analyte. The UM error is available from the lab upon request. The "Decision Rule" for the pass/fail does not include the UM. The limits are based on F.S. Rule 64-4.310.

**Jorge Segredo**  
Lab Director

State License # n/a  
ISO Accreditation # 97164



Signature

04/07/2020

Signed On