



Use Zone: 63' x 57'



Age Range: 5-12



Occupancy: 24-28



Free Shipping!

COMPONENTS: Transfer Station / Half Circle Climber / Curly Climber / Talk Tube / Sea Creature Arch Climber / Double Wave Slide / Pod / 90 Degree D-Ring Challenge Ladder / Chin Bar / IKube Climber

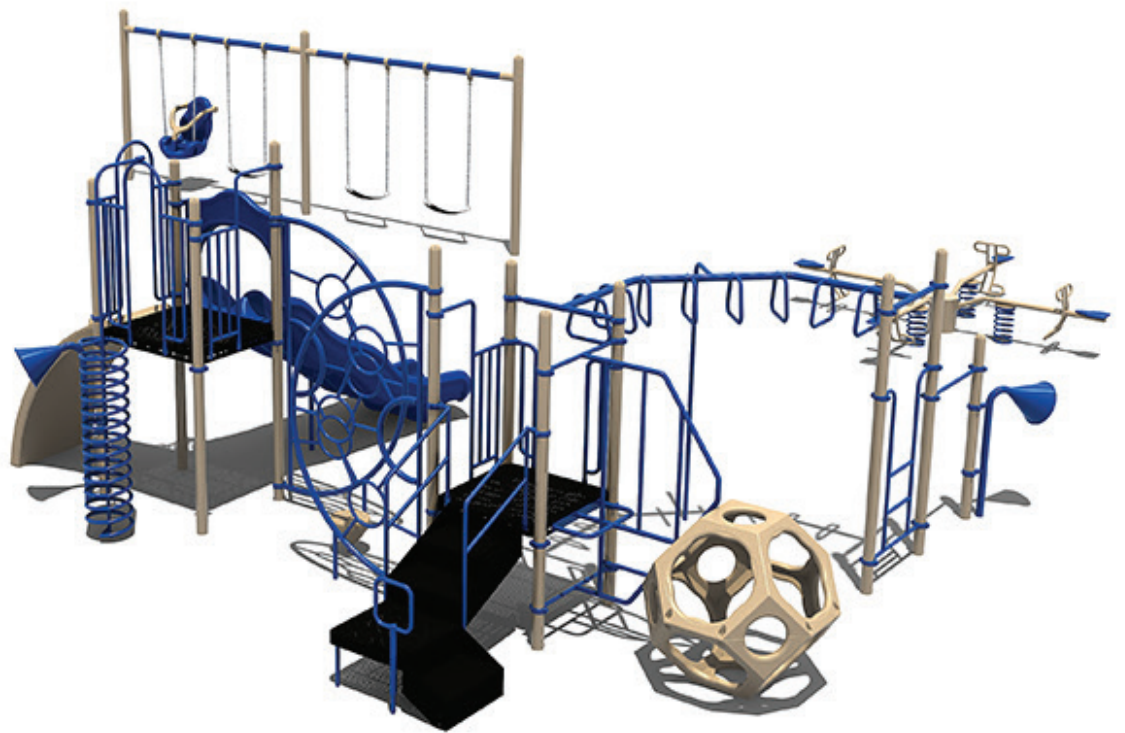
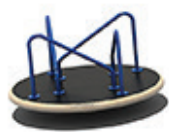



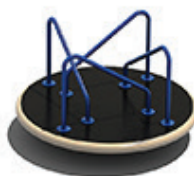

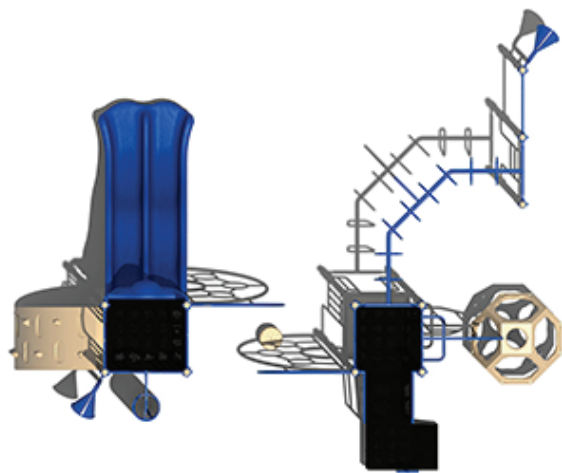
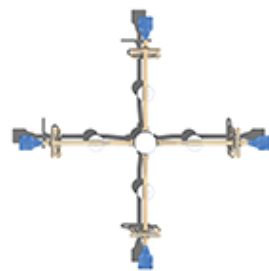

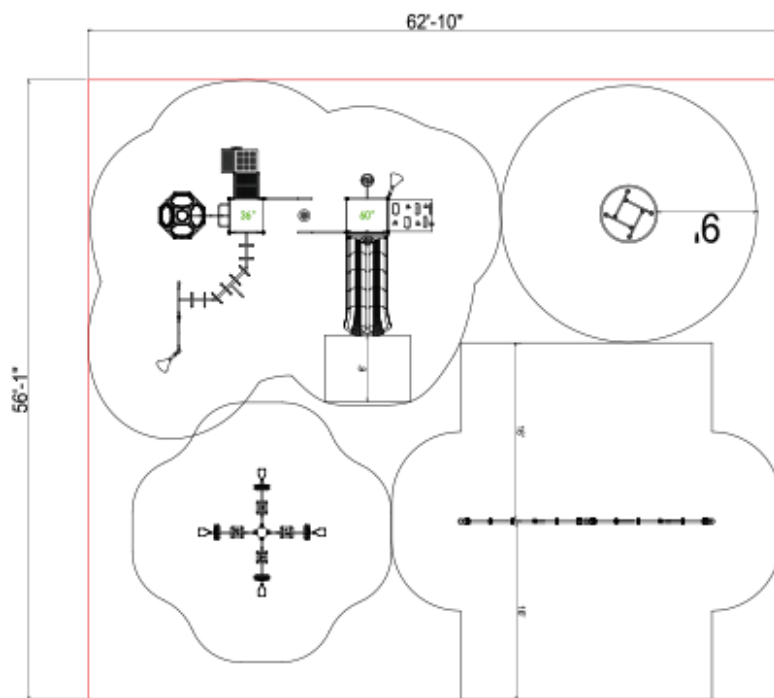

Compliance:

This play structure has been designed to meet the safety requirements established in:

- 2010 ADA Standard
- ASTM F1487
- CPSC Pub #325

when the play structure is installed over a properly maintained surfacing material which is in compliance with:

- ASTM F1292
- ASTM F1951

and is appropriate for the highest designated play surface of the structure.



<p>Gurudwara Anandgarh Sahib Kerman</p>	<p>Drawing No: KP-33296 SR-2002 FS-1810 SPF-0602 Date: 25/09/2020 Scale: To Fit</p>		<p>Structure Size: 25'-1"X20'-5"X10'-2" Recommended Use Zone: 62'-10"X56'-1" Surface Area: 3591 Sq Ft</p>	<p>HDPs: 84" Age Group: 5-12 Capacity: 24-28 Weight: 3116 lbs</p>	<p>Creative Recreational Systems, Inc</p>
---	---	--	---	---	---