



Use Zone: 49' x 39'



ADA Access: Yes



Age Group: 2-5



Occupancy: 38-42



Free Shipping!

COMPONENTS:







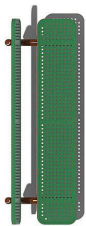
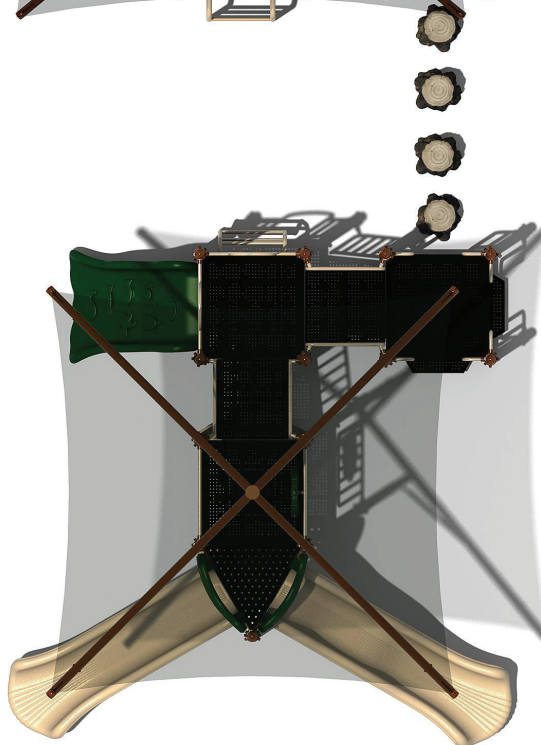
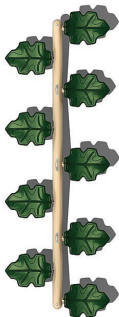
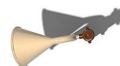
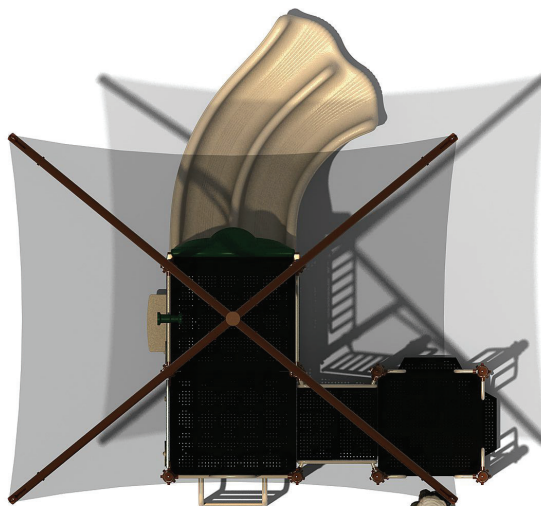
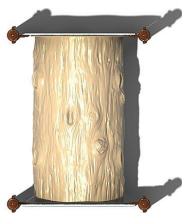
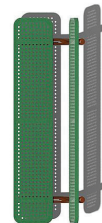

Top View Detail

48'-3"

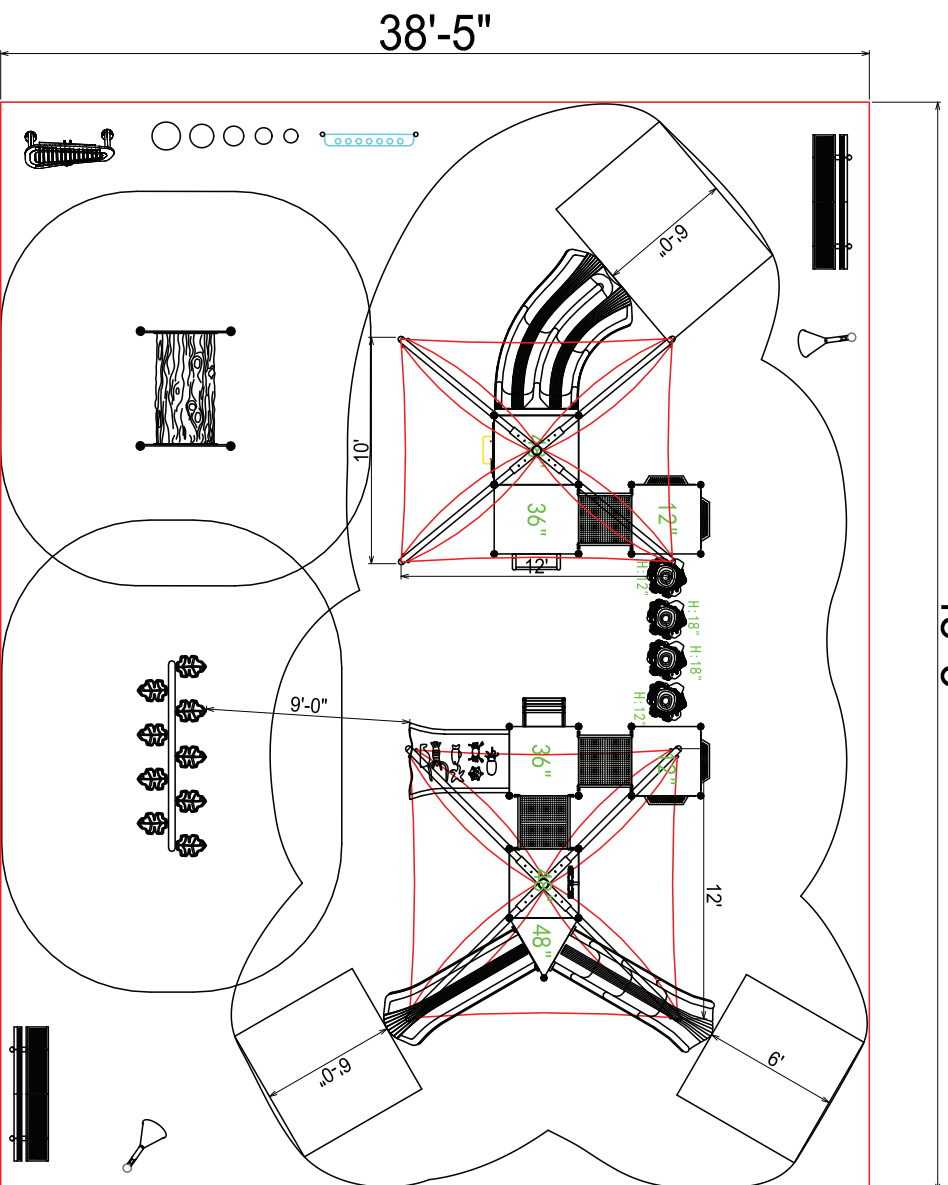

Compliance:
 This play structure has been designed to meet the safety requirements established in:
 - 2010 ADA Standard
 - ASTM F1487
 - CPSC Pub #325
 when the play structure is installed over a properly maintained surfacing material which is in compliance with:
 - ASTM F1292
 - ASTM F1951
 and is appropriate for the highest designated play surface of the structure.

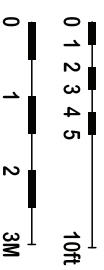

Drawing No: KP-32552 FS-38602
 FS-30495 FS-1602
 Date: 31/01/2023
 Scale: To Fit

Structure Size: 35'-7"X14'-8"X14'-3"
 Recommended Use Zone: 48'-3"X38'-5"
 Surface Area: 1911 Sq Ft

HDPS: 48"
 Age Group: 2-5
 Capacity: 38-42
 Weight: 5172 lbs

Creative Recreational Systems, Inc