

Use Zone: 113' x 50'



ADA Access: Yes



Age Group: 5-12



Occupancy: 34-38



Free Shipping!

COMPONENTS: Transfer Station / Double Straight Slide / Shade Roof / 30 Degree Arch Bridge / Sectional Straight Slide / Ship's Wheel / See Through Panel / Bench Panel / Hole Panel / Roller Balls Panel / Talk Tube / Store Panel / 4 In a Row Panel / Tic-Tac-Toe Panel / Pod Climber / Sea Creatures Arch Climber / Right Turn Slide







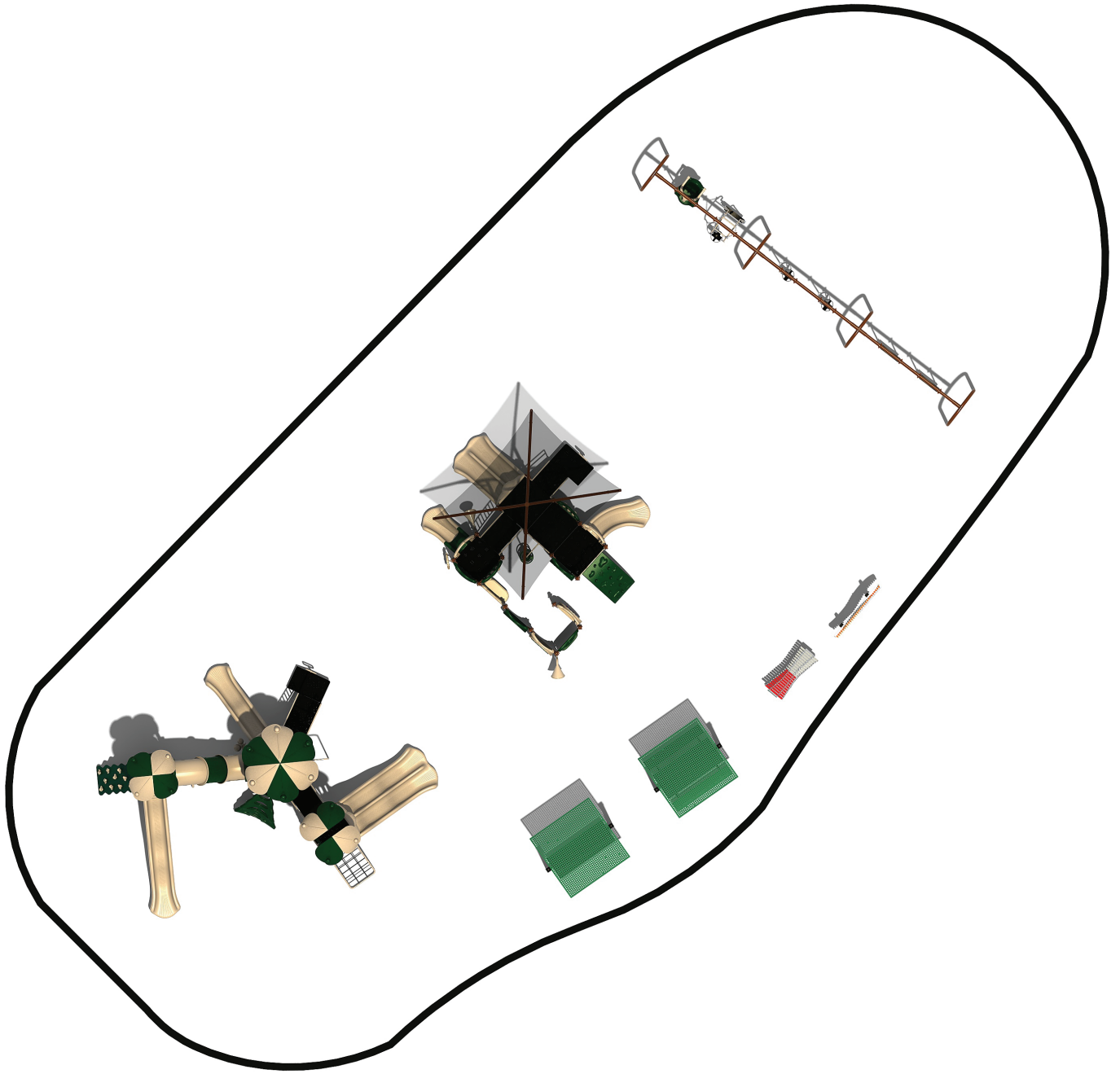

Compliance:
 This play structure has been designed to meet the safety requirements established in:
 - 2010 ADA Standard
 - ASTM F1487
 - CPSC Pub #325
 when the play structure is installed over a properly maintained surfacing material which is in compliance with:
 - ASTM F1292
 - ASTM F1951
 and is appropriate for the highest designated play surface of the structure.

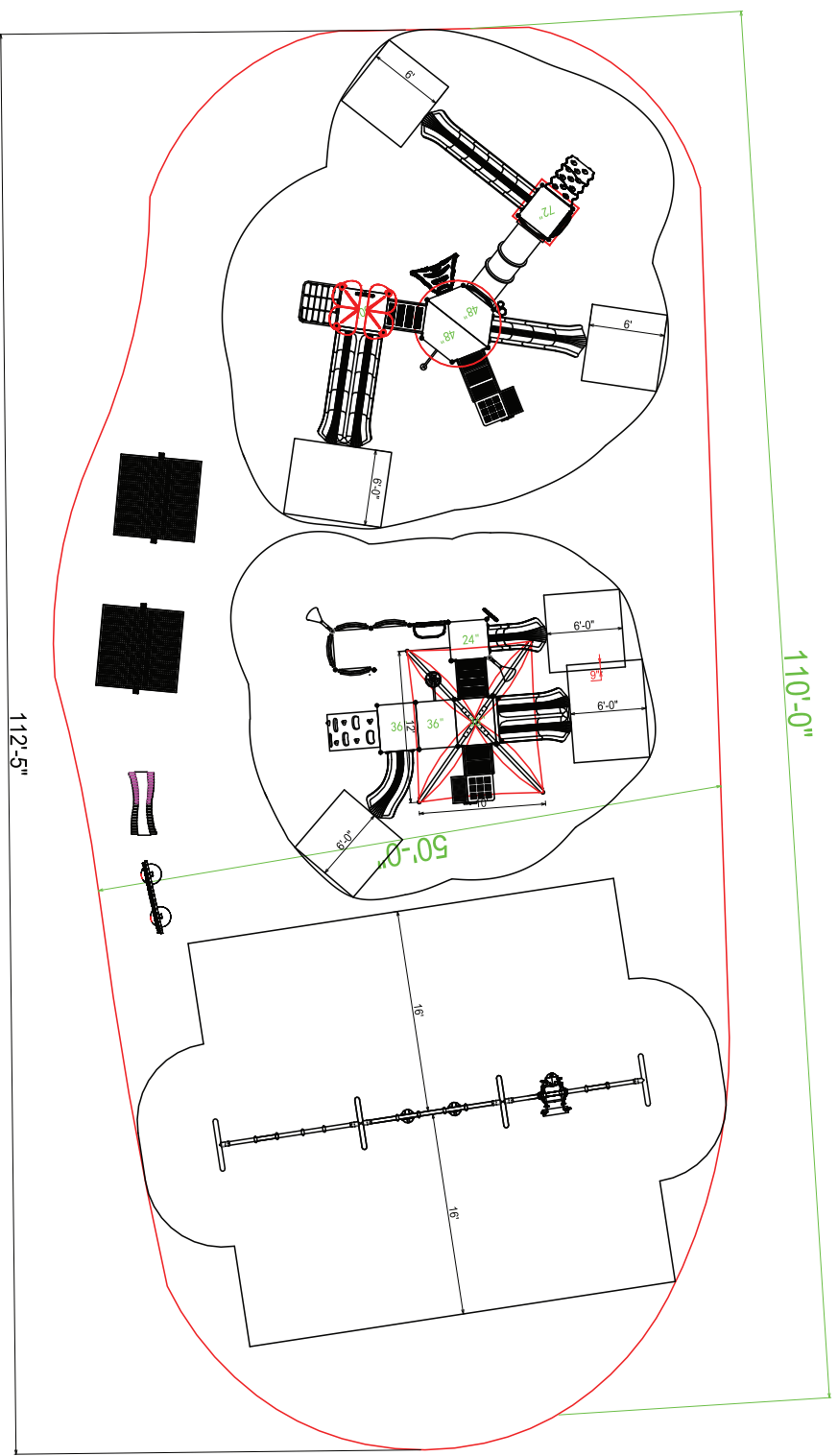

Drawing No: KP-22018 KP-22023 Date: 15/12/2024 Scale: To Fit	ASF-350803	Structure Size: 27'-1" x 24'-1" x 15'-6" Recommended Use Zone: 112'-5" x 50'-0" Surface Area: 5650 Sq Ft	HDPS: 6' Age Group: 5-12 Capacity: 34-38 Weight: 8079 lbs	Creative Recreational Systems, Inc
--	------------	--	--	---