

FREEZER TRAY

ASSEMBLY INSTRUCTIONS

TOOLS REQUIRED:

- (2) $\frac{7}{16}$ " wrenches
- $\frac{3}{8}$ " wrench
- $\frac{1}{8}$ " Allen wrench

HARDWARE INCLUDED:

- (14) 10-24 x $\frac{7}{16}$ " button head cap screws
- (14) 10-24 x $\frac{7}{16}$ " Nylock nut
- (14) $\frac{3}{16}$ " blind rivets
- (2) Slam latch
- (2) Divider angle

SP56-388H

Outside Dimensions
41.5" x 22.75" x 5"

Inside Dimensions
37.375" x 21" x 2.5"

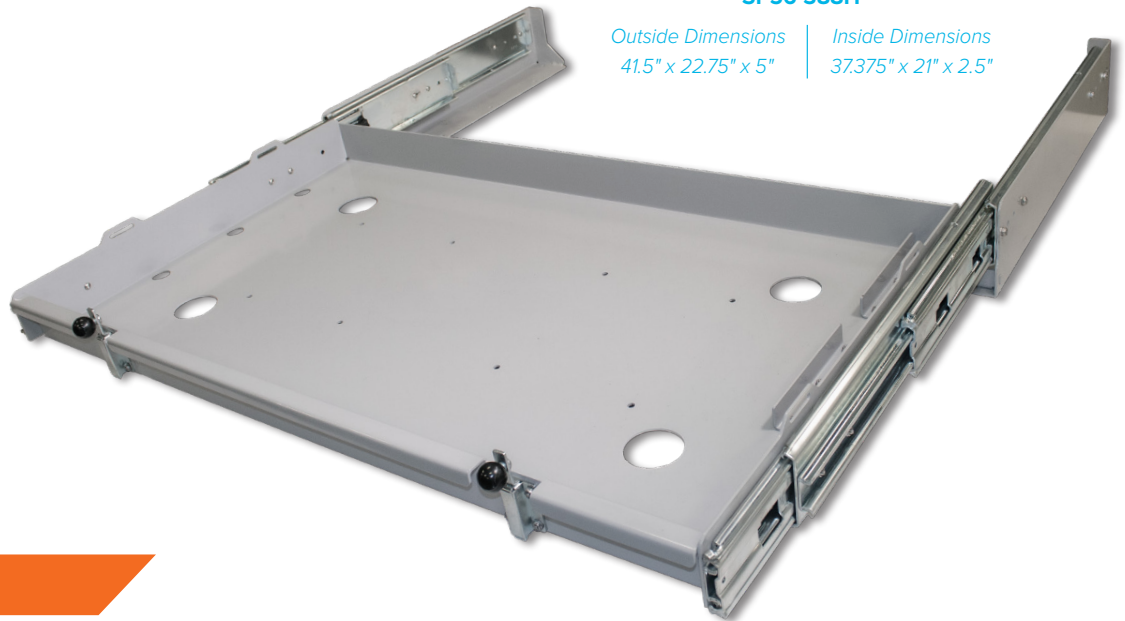

TRAY ASSEMBLY

Step 1

Use two $\frac{7}{16}$ " wrenches to remove the $\frac{1}{4}$ " bolts near the back of the tray, one on each side. These are to secure the tray in shipping.

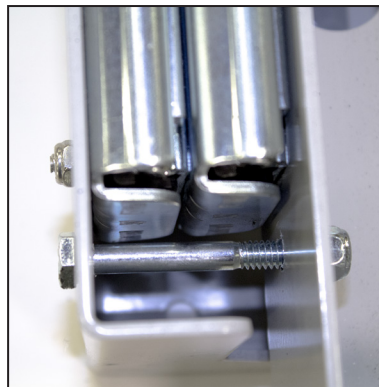

Step 2

LATCH INSTALL: Hardware is supplied for a nut and bolt install or a rivet install depending on customer's preference. Install the latches with the head of the bolt or rivet from the inside of the tray so the head is on the outside of the tray as shown.



Above. Beyond. Always.

574.293.1581 • MORryde.com

Step 3

The divider angles are optional based on the freezer being used. Check freezer fit to determine if they are needed.

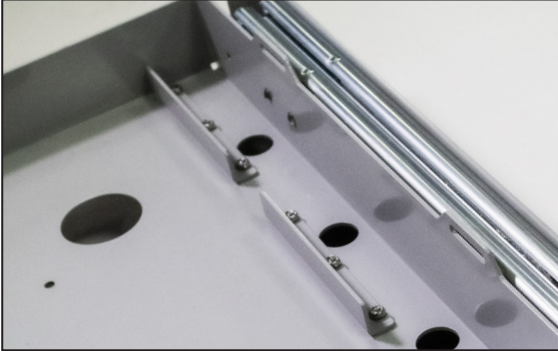

Step 4

If divider is needed, orient the supplied divider brackets as shown so that the head of the rivet or nut does not damage the fridge/freezer.

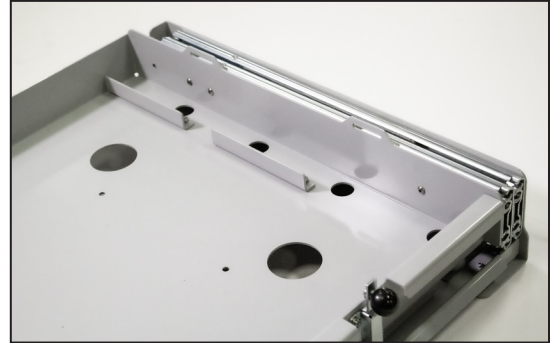

Step 5

DIVIDER INSTALL: Hardware is supplied for a nut and bolt install or a rivet install depending on customer's preference. Install the divider with the head of the bolt or rivet from the bottom side of the tray to clear the latch bracket as shown.



Above. Beyond. Always.

574.293.1581 • MORryde.com