



audeo™

---

QUICK START + INSTRUCTION GUIDE

---

ITEM: AOVELO

## **Welcome to audeo**

Thank you for choosing this product. We are striving for excellence in both aesthetics and acoustics.

But we could not do this without you.

Let's take gaming to new heights together.

**VELOCITY**

WIRED GAMING MOUSE

# 1 Welcome

## 1.1 What's In The Box

### GUIDE BOOKLET



### WIRED MOUSE

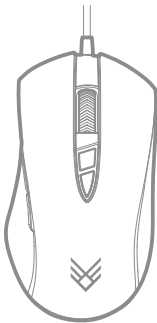

## 2 Your Gaming Mouse

### 2.1 Getting To Know Your Mouse

**A Left Mouse Button:**

Standard left click to select applications & programs

**B Right Mouse Button:**

Standard right click to select pop-up menu of common commands

**C Scroll Wheel:**

Roll the scroll wheel to move up or down. It also doubles as a button

**D DPI + Button:**

Press to increase the cursor sensitivity and speed

**E DPI - Button:**

Press to decrease the cursor sensitivity and speed

**F Forward Button:**

\*Press to move forward on web pages or folders.

**G Backward Button:**

\*Press to move back on web pages or folders.

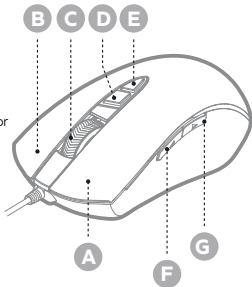

*\*Depends on your operating system & settings*

### 3 All Features & Contents



#### **FORWARD & BACKWARD BUTTONS**

Press to flip between Web pages or folders



#### **ADVANCED WHEEL SCROLLING**

Precise scroll wheel is faster and quieter



#### **HAND SCULPTED COMFORT**

Ergonomic design for less hand cramps



**COMPATIBILITY WITH PC/LAPTOP/DESKTOP**  
MAC® • WINDOWS® • CHEOME™

**+ OTHER DEVICES WITH A USB PORT**



#### **PLUG & PLAY CONNECTION**

**NO HASSLES JUST PLUG THE CORD INTO A FREE USB PORT AND YOU ARE READY TO GO**

Plug the mouse cable into a USB port and wait until the system default driver is installed.

#### **CONTENTS:**

- Wired Mouse
- Quick Start & Instruction Guide
- Support Card

## 4 Quick Start Guide

### 4.1 Mouse Setup

- 1 Turn on your computer
- 2 Plug the mouse cable into a USB port and wait until the system default driver is installed.

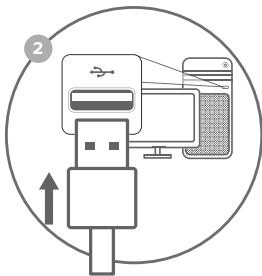
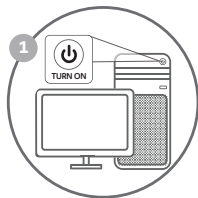

## 5 Specifications

<b>Specifications: Mouse</b>	
<b>RATING</b>	5V, 100mA
<b>SIDE BUTTONS</b>	2
<b>DPI+/- BUTTON</b>	YES
<b>SENSOR</b>	Laser-grade optical sensor
<b>SCROLL WHEEL</b>	Yes
<b>ADJUSTABLE DPI</b>	1200/1800/2400/3600



## 6 Troubleshooting

### Troubleshooting:

#### MOUSE IS NOT RESPONSIVE

- Check the connection between the mouse and USB port
- Try re-inserting your mouse into another USB port on your computer.
- Reset your computer and try again

## 7 Care & Maintenance

Continuous use of any mouse may cause injury to hands, wrists, arms, neck or back. If you feel an ache, numbness or weakness in these areas, consult a qualified health professional.

### **TO REDUCE THE RISK OF SUCH INJURIES FOLLOW THESE PRECAUTIONS:**

- Properly position yourself: Choose a chair that provides support for your lower back. Adjust your work surface height and your chair to a comfortable and natural body posture.
- Soft touch: Type with a lightly, keeping your hands and fingers relaxed. Avoid resting your palms or your wrists on any type of surface while typing. Try to not rest your arms the edge of your desk or keyboard.
- Take breaks: Take frequent short breaks. Get up and walk around at least a couple of times every hour. Adjust your chair so the seat does not press in to the back of your knees.

## 8 Warranty & Legal

The condition of this warranty and our responsibilities under this warranty are as follows: Supplier's warranty is non-transferable. This warranty is limited to the original purchaser only.

- You must be able to prove the date of original purchase of the unit with a dated receipt.
- The warranty is not applicable if the product has been subject to physical abuse, improper installation, modification or repair by unauthorized third party.
- The responsibility of supplier's products shall be limited to the repair or replacement of the product as its sole discretion.
- Specifically exempt from any warranty are limited-life consumable components subject to normal wear and tear such as batteries, decorates and other accessories.
- A supplier will not take any responsibility if the failure of the unit has resulted from accident, abuse, misuse, or any unauthorized repair, modification or disassemble.
- Modification and repair of the unit should be done by authorized and qualified service personnel, Center or returned to the manufacturer.
- This warranty give you specific legal rights, and you may also have other rights which vary under local laws.



This appliance should not be put into the domestic garbage at the end of its useful life, but must be disposed of at a central point for recycling of electric and electronic domestic appliances.



This symbol on appliance, instruction manual and packaging puts your attention to this important issue. The materials used in this appliance can be recycled. By recycling used domestic appliances you contribute an important push to the protection of our environment. Ask your local authorities for information regarding the point of recollection.

Siri® is a trademark of Apple Inc., registered in the U.S. and other countries. Google Assistant is a trademark of Google Inc.



Manufactured & Distributed by:  
iHip Europe Ltd., Chartwell House,  
292-294 Hale Lane, London, UK, HA8 8NP

audeo™ is a registered trademark of iHip Europe Ltd.

**MADE IN CHINA**



## QUICK START + INSTRUCTION GUIDE

ITEM: AOVELO

### Welcome to audeo

Thank you for choosing this product. We are striving for excellence in both aesthetics and acoustics. But we could not do this without you. Let's take gaming to new heights together.

# VELOCITY

## WIRED GAMING MOUSE

## 1 Welcome

### 1.1 What's In The Box

#### GUIDE BOOKLET



#### WIRED MOUSE

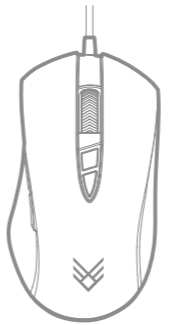

## 2 Your Gaming Mouse

### 2.1 Getting To Know Your Mouse

- A Left Mouse Button:** Standard left click to select applications & programs
- B Right Mouse Button:** Standard right click to select pop-up menu of common commands
- C Scroll Wheel:** Roll the scroll wheel to move up or down. It also doubles as a button
- D DPI + Button:** Press to increase the cursor sensitivity and speed
- E DPI - Button:** Press to decrease the cursor sensitivity and speed
- F Forward Button:** \*Press to move forward on web pages or folders.
- G Backward Button:** \*Press to move back on web pages or folders.

*\*Depends on your operating system & settings*

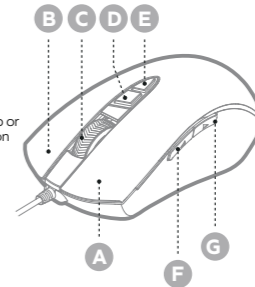

GAMING MOUSE - AOVELO

## 3 All Features & Contents

**FORWARD & BACKWARD BUTTONS**  
Press to flip between Web pages or folders

**ADVANCED WHEEL SCROLLING**  
Precise scroll wheel is faster and quieter

**HAND SCULPTED COMFORT**  
Ergonomic design for less hand cramps

**COMPATIBILITY WITH PC/LAPTOP/DESKTOP**  
MAC® • WINDOWS® • CHEOME™

**+ OTHER DEVICES WITH A USB PORT**

**PLUG & PLAY CONNECTION**  
NO HASSLES JUST PLUG THE CORD INTO A FREE USB PORT AND YOU ARE READY TO GO

Plug the mouse cable into a USB port and wait until the system default driver is installed.

- CONTENTS:**
- Wired Mouse
  - Quick Start & Instruction Guide
  - Support Card

## 4 Quick Start Guide

### 4.1 Mouse Setup

- 1 Turn on your computer
- 2 Plug the mouse cable into a USB port and wait until the system default driver is installed.

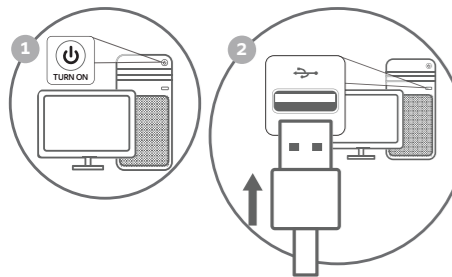

GAMING MOUSE - AOVELO

## 5 Specifications

Specifications: Mouse	
RATING	5V, 100mA
SIDE BUTTONS	2
DPI+/- BUTTON	YES
SENSOR	Laser-grade optical sensor
SCROLL WHEEL	Yes
ADJUSTABLE DPI	1200/1800/2400/3600

## 6 Troubleshooting

Troubleshooting:	
<b>MOUSE IS NOT RESPONSIVE</b>	<ul style="list-style-type: none"><li>• Check the connection between the mouse and USB port</li><li>• Try re-inserting your mouse into another USB port on your computer.</li><li>• Reset your computer and try again</li></ul>

GAMING MOUSE - AOVELO

## 7 Care & Maintenance

Continuous use of any mouse may cause injury to hands, wrists, arms, neck or back. If you feel an ache, numbness or weakness in these areas, consult a qualified health professional.

### TO REDUCE THE RISK OF SUCH INJURIES FOLLOW THESE PRECAUTIONS:

- Properly position yourself: Choose a chair that provides support for your lower back. Adjust your work surface height and your chair to a comfortable and natural body posture.
- Soft touch: Type with a lightly, keeping your hands and fingers relaxed. Avoid resting your palms or your wrists on any type of surface while typing. Try to not rest your arms the edge of your desk or keyboard.
- Take breaks: Take frequent short breaks. Get up and walk around at least a couple of times every hour. Adjust your chair so the seat does not press in to the back of your knees.

## 8 Warranty & Legal

The condition of this warranty and our responsibilities under this warranty are as follows: Supplier's warranty is non-transferable. This warranty is limited to the original purchaser only.

- You must be able to prove the date of original purchase of the unit with a dated receipt.
- The warranty is not applicable if the product has been subject to physical abuse, improper installation, modification or repair by unauthorized third party.
- The responsibility of supplier's products shall be limited to the repair or replacement of the product as its sole discretion.
- Specifically exempt from any warranty are limited-life consumable components subject to normal wear and tear such as batteries, decorates and other accessories.
- A supplier will not take any responsibility if the failure of the unit has resulted from accident, abuse, misuse, or any unauthorized repair, modification or disassemble.
- Modification and repair of the unit should be done by authorized and qualified service personnel, Center or returned to the manufacturer.
- This warranty give you specific legal rights, and you may also have other rights which vary under local laws.



This appliance should not be put into the domestic garbage at the end of its useful life, but must be disposed of at a central point for recycling of electric and electronic domestic appliances.



This symbol on appliance, instruction manual and packaging puts your attention to this important issue. The materials used in this appliance can be recycled. By recycling used domestic appliances you contribute an important push to the protection of our environment. Ask your local authorities for information regarding the point of recollection.

Siri® is a trademark of Apple Inc., registered in the U.S. and other countries. Google Assistant is a trademark of Google Inc.



Manufactured & Distributed by:  
iHip Europe Ltd., Chartwell House,  
292-294 Hale Lane, London, UK, HA8 8NP

audeo™ is a registered trademark of iHip Europe Ltd.

**MADE IN CHINA**