



Certificate of Analysis Summary		
Laboratory Certificate: ProVerde Laboratories		
Manufacturing Date: 4/20	Expiration Date: 4/22	Batch Number: PF0010-NB
Manufacturer Country: USA	Hemp License State: Maine	Lab Analysis Date: 4/20
All results collected in accordance with the requirements of ISO/IEC 17025:2017.		

Cannabinoid Analysis	Results
Total THC	0.10%
Total CBD	658 mg

*% in Dry weight basis measurement for Federal Compliancy

Brand	Prospect Farms
Product Name	Natural Balance
Product Type	Human Tincture
Dosage	25 mg/ml
Size	30 ml

WARNING:
Keep out of the reach of children. Consult your physician before using if you are pregnant or nursing, or if you have any other medical concerns. This product is not approved by the Food and Drug Administration to diagnose, treat, cure, or prevent any disease.

MANUFACTURED BY:
Prospect Farms
6 Partridge Rd, Prospect, ME 04961
prospectfarms.com



PROSPECT FARMS
MAINE

natural balance

750 mg of CBD
(25 mg/serving)

INGREDIENTS:
Ultra Premium Olive Oil, Full Spectrum Hemp Oil

SUGGESTED USE:
Shake well before use. Fill the dropper, drop directly under your tongue and hold for 30-60 seconds before swallowing. Each dropper contains approximately 25 mg of CBD. Repeat as needed.

BATCH #:
PF0010-NB



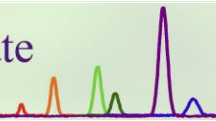

Certificate ID: **80613**

Received: **4/8/20**

Scan QR Code for authenticity



Alexander Liebster

2243 Belfast Road

Lincolnvile, ME 04849

Attn: Alexander Liebster

Client Sample ID: **AL-2**

Lot Number:

Matrix: **Tincture/Infused Oil - Olive Oil**

Authorization: Scott Eaton, Lab Manager	Signature: 	Date: 4/14/2020
---	--	---------------------------



The data contained within this report was collected in accordance with the requirements of ISO/IEC17025:2017. I attest that the information contained within the report has been reviewed for accuracy and checked against the quality control requirements for each method. These results relate only to the test article listed in this report. Reports may not be reproduced except in their entirety.





CN: Cannabinoid Profile & Potency [WI-10-17 & WI-10-17-01]

Analyst: RAS

Test Date: 4/10/2020

The client sample was analyzed for plant-based cannabinoids by Liquid Chromatography (LC). The collected data was compared to data collected for certified reference standards at known concentrations.

80613-CN

ID	Weight %	Concentration (mg/mL)		
D9-THC	0.10	0.88		
THCV	ND	ND		
CBD	2.50	21.94		
CBDV	0.01	0.12		
CBG	0.03	0.24		
CBC	0.19	1.64		
CBN	ND	ND		
THCA	ND	ND		
CBDA	ND	ND		
CBGA	ND	ND		
D8-THC	ND	ND		
exo-THC	ND	ND		
Total	2.83	24.82	0%	Cannabinoids (wt%) 2.5%
Max THC	0.10	0.88		
Max CBD	2.50	21.94		

Ratio of Total CBD to THC 24.9:1

Limit of Quantitation (LOQ) = 0.01 wt%

Max THC (and Max CBD) are calculated values for total cannabinoids after heating, assuming complete decarboxylation of the acid to the neutral form. It is calculated based on the weight loss of the acid group during decarboxylation: Max THC = (0.877 x THCA) + THC. This calculation does not include other cannabinoid isomers (eg. D8-THC and exo-THC). ND = None detected above the limits of detection (LOD), which is half of LOQ.