



WENDELBO

2021



WENDELBO STANDARD
FABRICS & LEATHER
COLLECTION



Index Fabric

4-5	Agata
6-7	Alma
8-9	Coast
10-11	Comfort
12-13	Como
14-15	Cuddle
16-17	Delphi
18-19	Ella
20-21	Jamie
22-23	Juke
24-25	Julie
26-27	Lana
28-29	Lava
30-31	Melo
32-33	Monta
34-35	Navona
36-37	North
38-39	Roco
40-41	Sasso
42-43	Senza
44-45	Soft
46-47	Studio
48-49	Tivoli

Index Leather

50-51	Barona
52-53	Buttero
54-55	Faith
56-57	Patrol
58-59	Treviso



Col. 02

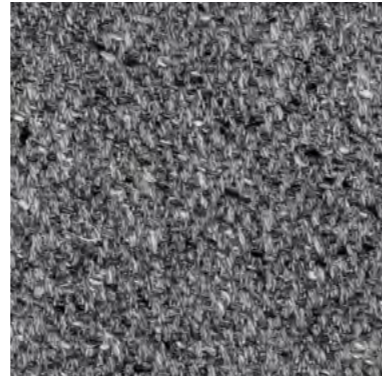

Col. 04

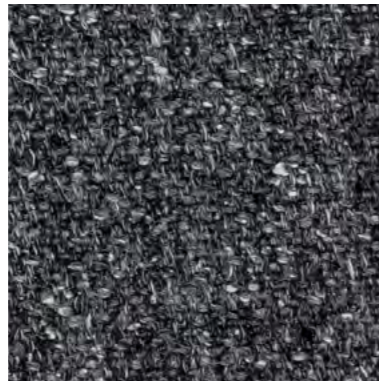

Col. 06







Col. 08



Col. 10

Agata

Composition	30% vi./16% wo./13% li./12% co./10% pa./9% pl./6% se./4% pc.	
Width	140 cm -[55']	
Martindale/Abrasion	EN 12947-2	30.000
Pilling	Scale 1-5, max. 5 EN ISO 12945-2	3-4
Light Fastness	Scale 1-8, max. 8 EN ISO 105-B02	5-6
Flammability	BS 5852 Crib 5	With treatment
	BS 5852 Cigarette & match	Confirmed
Maintenance	    	
Grp.	Grp. 1-11, max. 11	5

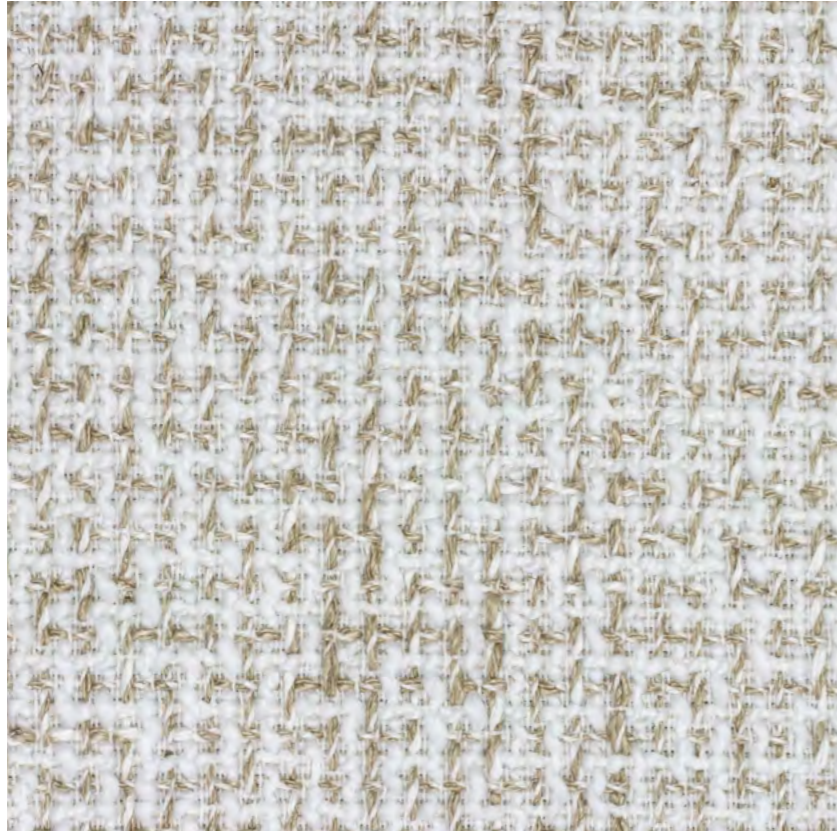

Col. 02



Col. 04







Col. 06



Col. 08

Alma

Composition	37% pl./21% pc./19% vi./14% co./8% li./1% pa.	
Width	140 cm -[55"]	
Martindale/Abrasion	EN 12947-2	40.000
Pilling	Scale 1-5, max. 5 EN ISO 12945-2	3-4
Light Fastness	Scale 1-8, max. 8 EN ISO 105-B02	5-6
Flammability	BS 5852 Crib 5	With treatment
	BS 5852 Cigarette & match	Confirmed
Maintenance	    	
Grp.	Grp. 1-11, max. 11	4



Col. 02

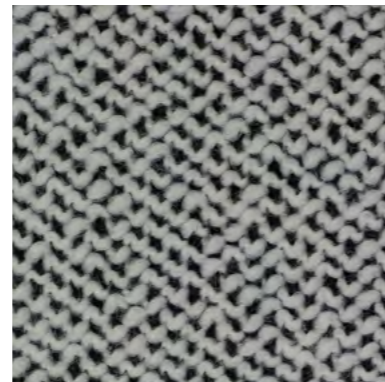

Col. 04



Col. 06

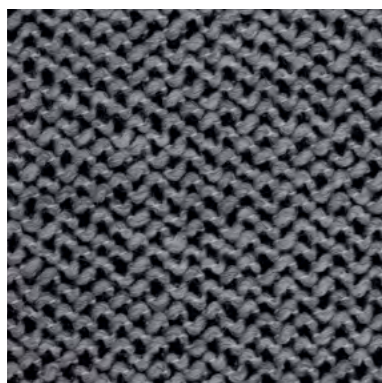



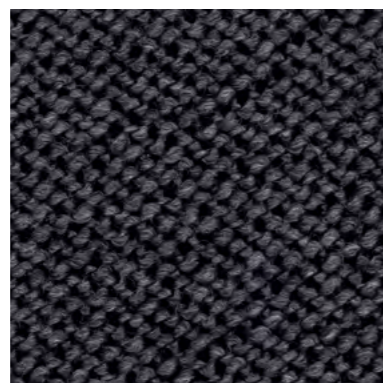

Col. 08



Col. 10

Coast

Composition	20% co./25% pc./25 pl./30% visc.	
Width	140 cm -[55']	
Martindale/Abrasion	EN 12947-2	30.000
Pilling	Scale 1-5, max. 5 EN ISO 12945-2	4
Light Fastness	Scale 1-8, max. 8 EN ISO 105-B02	5
Flammability	BS 5852 Crib 5	Not confirmed
	BS 5852 Cigarette & match	Cigarette confirmed
Maintenance	    	
Price Grp.	Grp. 1-11, max. 11	5

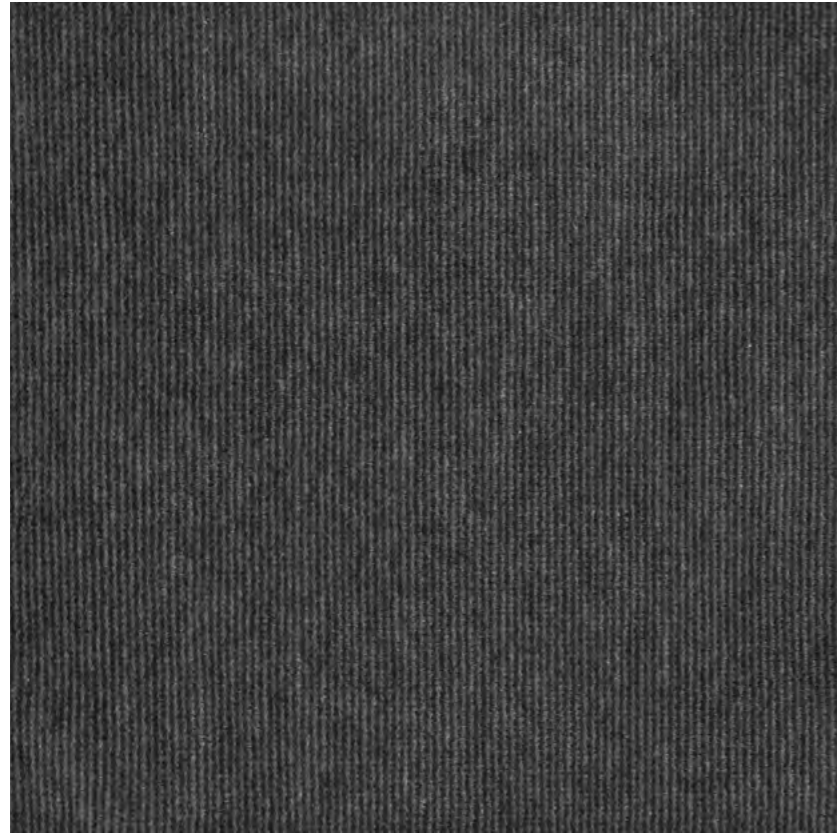

Col. 02

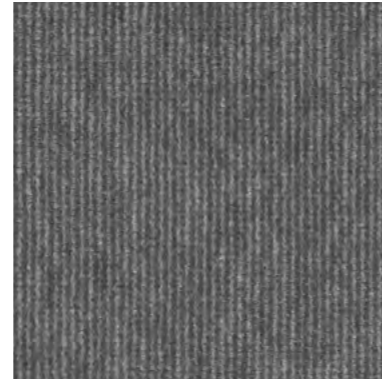

Col. 04



Col. 06



Col. 08



Col. 10

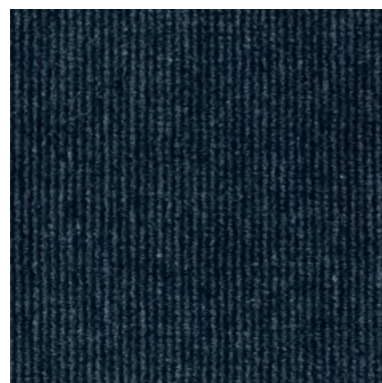





Col. 12



Col. 14

Comfort

Composition	80% pl./20% co.
Width	140 cm -[55']
Martindale/Abrasion	EN 12947-2 100.000
Pilling	Scale 1-5, max. 5 EN ISO 12945-2 5
Light Fastness	Scale 1-8, max. 8 EN ISO 105-B02 3-5
Flammability	BS 5852 Crib 5 Not confirmed BS 5852 Cigarette & match Cigarette confirmed
Maintenance	    
Price Grp.	Grp. 1-11, max. 11 5



Col. 02



Col. 04

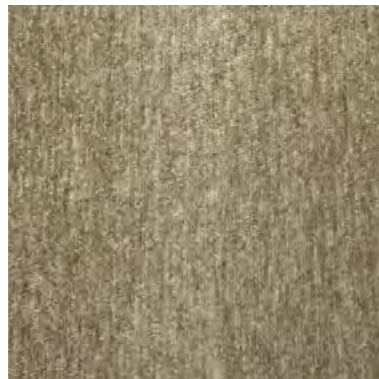

Col. 06



Col. 08



Col. 10

Como

Composition	8% wo./6% vi./33% ac./53% pes.	
Width	140 cm -[55']	
Martindale/Abrasion	EN 12947-2	15.000
Pilling	Scale 1-5, max. 5 EN ISO 12945-2	4-5
Light Fastness	Scale 1-8, max. 8 EN ISO 105-B02	5
Flammability	BS 5852 Crib 5	Not confirmed
	BS 5852 Cigarette & match	Confirmed
Maintenance		
Price Grp.	Grp. 1-11, max. 11	3



Col. 02

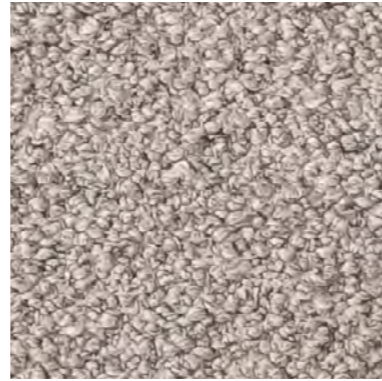

Col. 04



Col. 06



Col. 08



Col. 10



Col. 12







Col. 14



Col. 16

Cuddle

Composition	34% vi./33% pc./17% wo./8% pl./4% li./4% co.	
Width	140 cm -[55']	
Martindale/Abrasion	EN 12947-2	50.000
Pilling	Scale 1-5, max. 5 EN ISO 12945-2	5
Light Fastness	Scale 1-8, max. 8 EN ISO 105-B02	4-5
Flammability	BS 5852 Crib 5	Not confirmed
	BS 5852 Cigarette & match	Confirmed
Maintenance	    	
Price Grp.	Grp. 1-11, max. 11	6



Col. 01



Col. 02

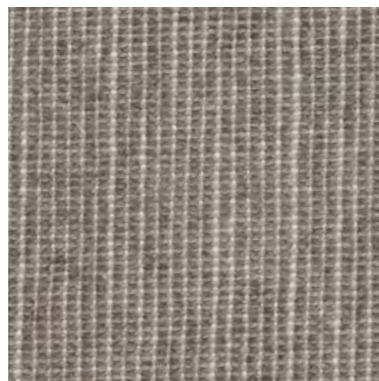



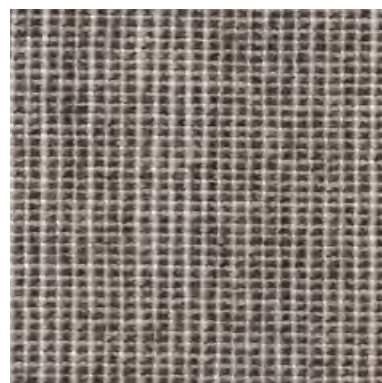

Col. 06



Col. 09

Delphi

Composition	47% co./47% visc./6% li.	
Width	140 cm -[55']	
Martindale/Abrasion	EN 12947-2	30.000
Pilling	Scale 1-5, max. 5 EN ISO 12945-2	4
Light Fastness	Scale 1-8, max. 8 EN ISO 105-B02	3
Flammability	BS 5852 Crib 5	Not confirmed
	BS 5852 Cigarette & match	Not confirmed
Maintenance	    	
Price Grp.	Grp. 1-11, max. 11	3



Col. 02

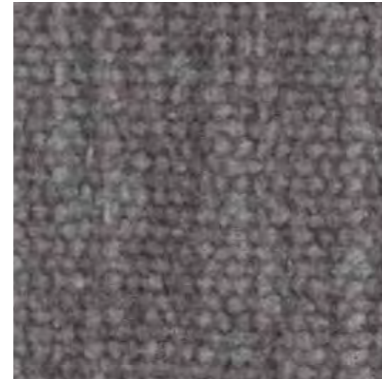

Col. 03



Col. 4



Col. 5

Ella

Composition	22% co./73% pc./5% pl.	
Width	140 cm -[55']	
Martindale/Abrasion	EN 12947-2	50.000
Pilling	Scale 1-5, max. 5 EN ISO 12945-2	4-5
Light Fastness	Scale 1-8, max. 8 EN ISO 105-B02	5
Flammability	BS 5852 Crib 5	Not confirmed
	BS 5852 Cigarette & match	Cigarette confirmed
Maintenance		
Price Grp.	Grp. 1-11, max. 11	5

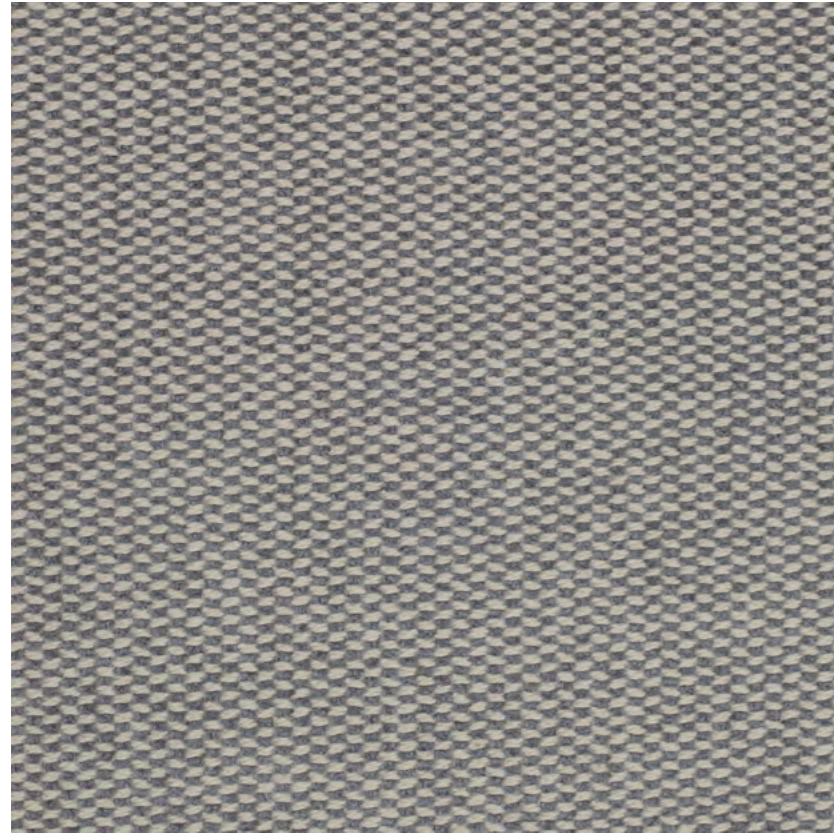

Col. 02

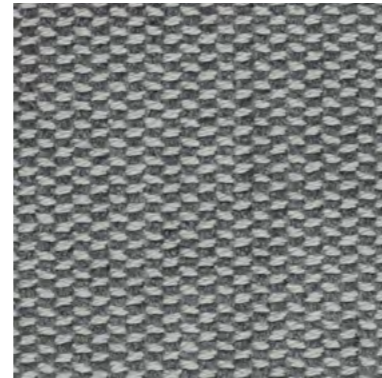

Col. 04

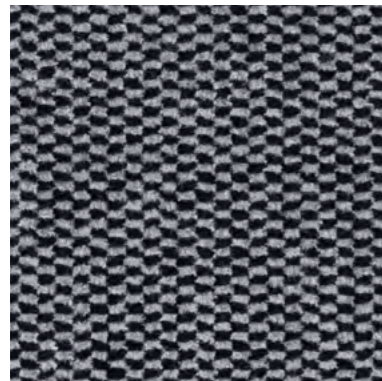

Col. 06

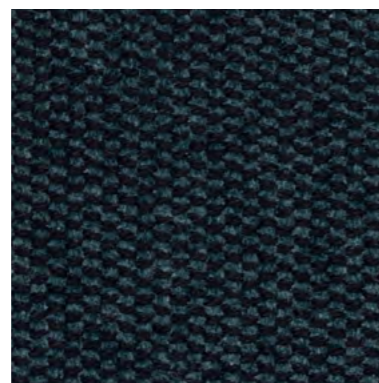



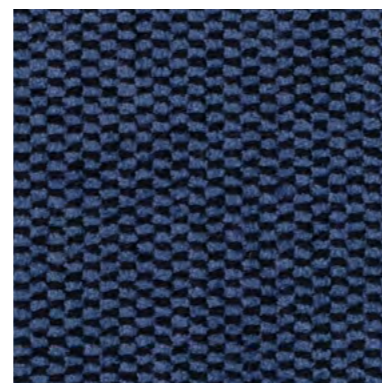

Col. 08



Col. 10

Jamie

Composition	64% co./36% visc.	
Width	140 cm -[55']	
Martindale/Abrasion	EN 12947-2	30.000
Pilling	Scale 1-5, max. 5 EN ISO 12945-2	4-5
Light Fastness	Scale 1-8, max. 8 EN ISO 105-B02	4-5
Flammability	BS 5852 Crib 5	Not confirmed
	BS 5852 Cigarette & match	Match confirmed
Maintenance	    	
Price Grp.	Grp. 1-11, max. 11	4



Col. 39

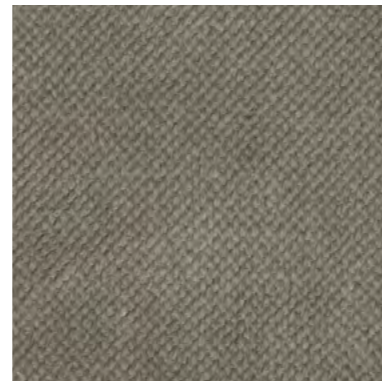

Col. 51

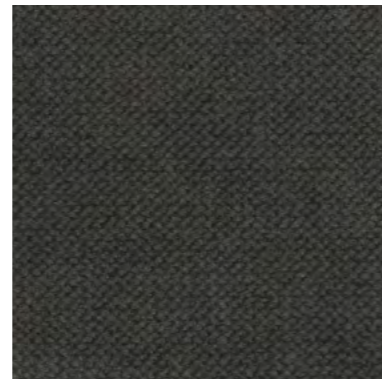

Col. 79

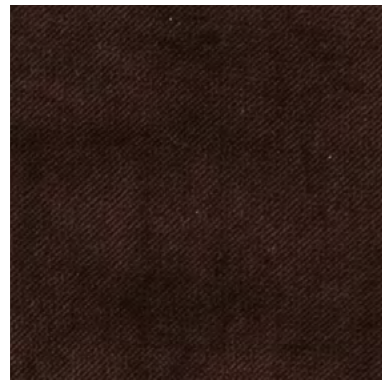

Col. 123



Col. 126



Col. 132



Col. 156





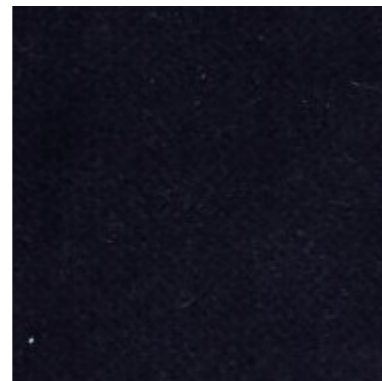

Col. 158



Col. 178

Juke

Composition	90% pes./10% co.	
Width	140 cm -[55']	
Martindale/Abrasion	EN 12947-2	100.000
Pilling	Scale 1-5, max. 5 EN ISO 12945-2	5
Light Fastness	Scale 1-8, max. 8 EN ISO 105-B02	4-5
Flammability	BS 5852 Crib 5	Not confirmed
	BS 5852 Cigarette & match	Cigarette confirmed
Maintenance	    	
Price Grp.	Grp. 1-11, max. 11	2



Col. 02



Col. 04

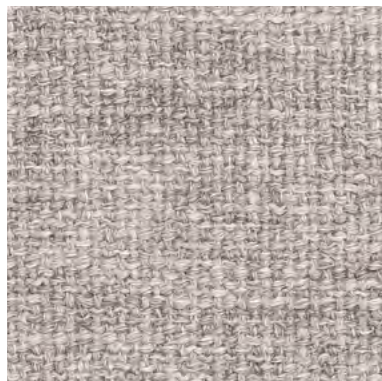

Col. 06

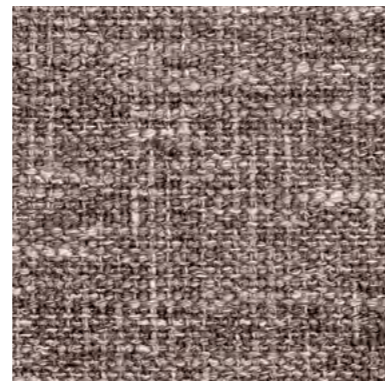

Col. 08

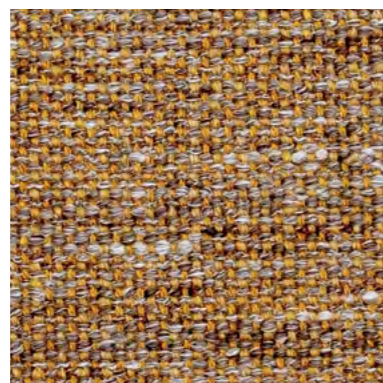





Col. 10



Col. 12

Julie

Composition	25% co./25% li./20% pl./30% wo.	
Width	140 cm -[55']	
Martindale/Abrasion	EN 12947-2	40.000
Pilling	Scale 1-5, max. 5 EN ISO 12945-2	3-4
Light Fastness	Scale 1-8, max. 8 EN ISO 105-B02	5
Flammability	BS 5852 Crib 5	Not confirmed
	BS 5852 Cigarette & match	Cigarette confirmed
Maintenance	    	
Grp.	Grp. 1-11, max. 11	5

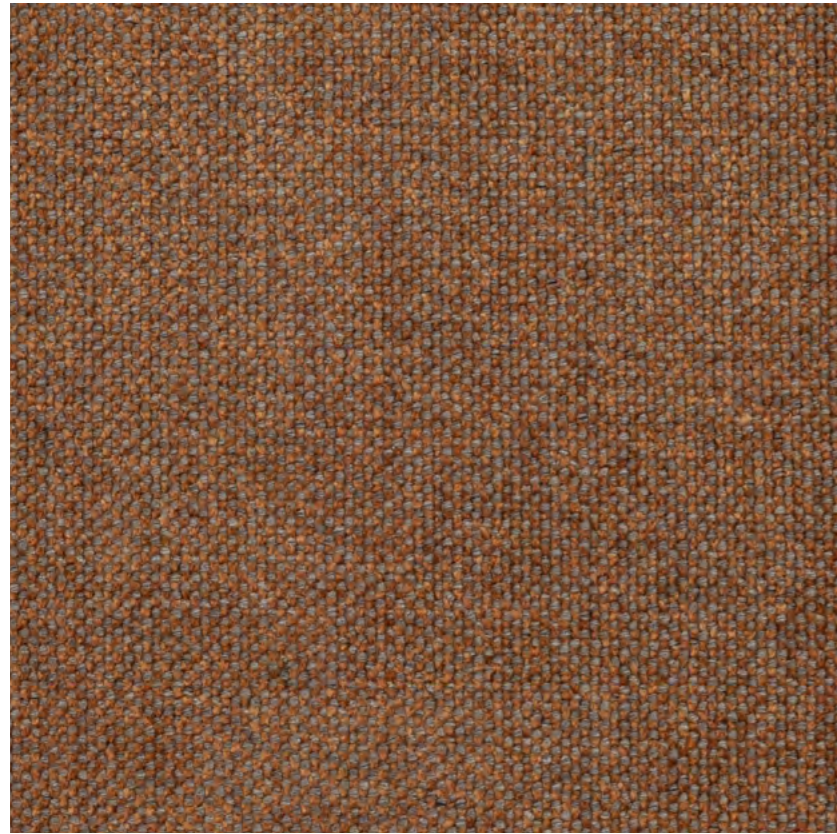

Col. 02



Col. 04

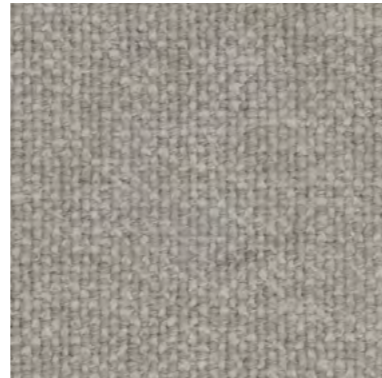

Col. 06

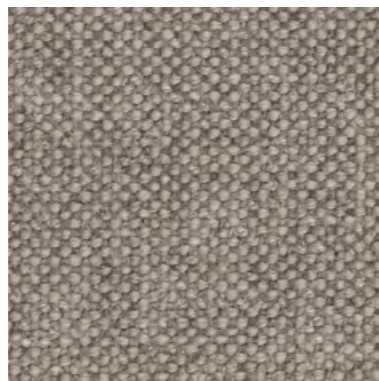

Col. 08



Col. 10

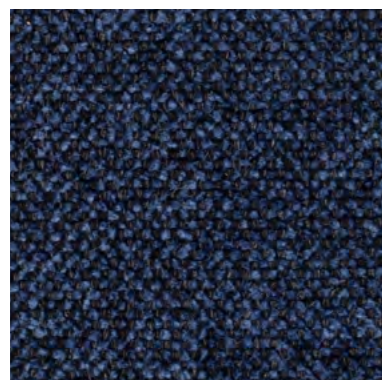



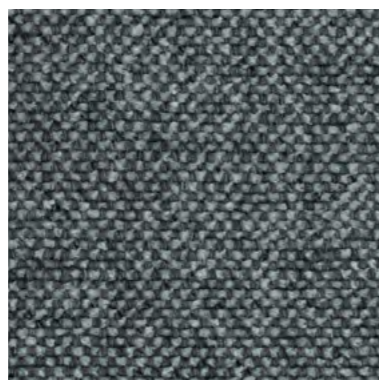

Col. 12



Col. 14

Lana

Composition	36% vi./33% pc./21% co./10% pl.	
Width	140 cm -[55']	
Martindale/Abrasion	EN 12947-2	30.000
Pilling	Scale 1-5, max. 5 EN ISO 12945-2	4-5
Light Fastness	Scale 1-8, max. 8 EN ISO 105-B02	4-5
Flammability	BS 5852 Crib 5	Not confirmed
	BS 5852 Cigarette & match	Confirmed
Maintenance	    	
Price Grp.	Grp. 1-11, max. 11	5

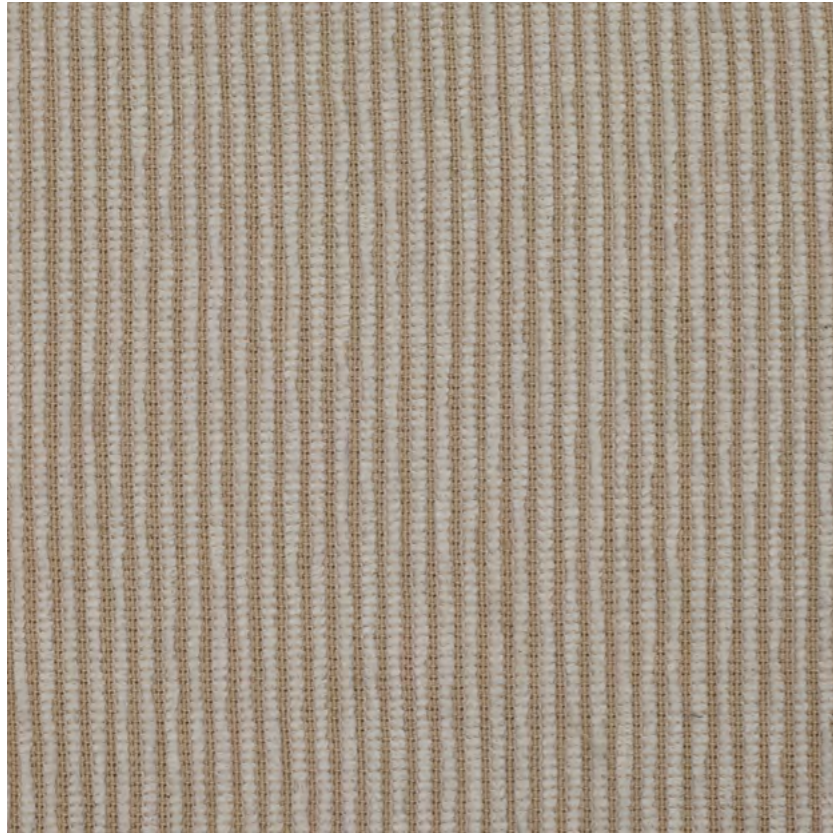

Col. 01

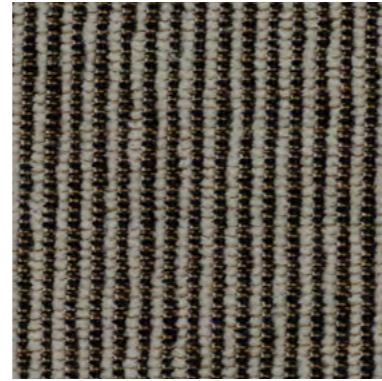

Col. 02



Col. 04

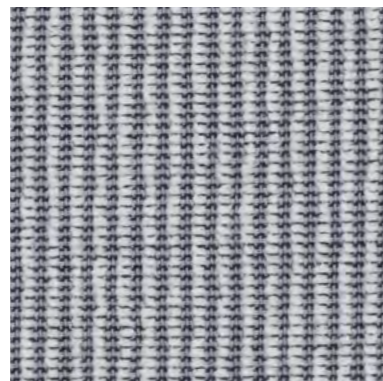

Col. 05







Col. 06



Col. 08

Lava

Composition	63% pol./37% co.
Width	140 cm -[55"]
Martindale/Abrasion	EN 12947-2 30.000
Pilling	Scale 1-5, max. 5 EN ISO 12945-2 4-5
Light Fastness	Scale 1-8, max. 8 EN ISO 105-B02 3
Flammability	BS 5852 Crib 5 Not confirmed BS 5852 Cigarette & match Not confirmed
Maintenance	    
Price Grp.	Grp. 1-11, max. 11 1



Col. 02



Col. 04







Col. 06



Col. 08

Melo

Composition	29% pc./26% ww./19% vi./11% pl./8% li./7% co.	
Width	140 cm -[55']	
Martindale/Abrasion	EN 12947-2	20.000
Pilling	Scale 1-5, max. 5 EN ISO 12945-2	4
Light Fastness	Scale 1-8, max. 8 EN ISO 105-B02	5-6
Flammability	BS 5852 Crib 5	With treatment
	BS 5852 Cigarette & match	Cigarette confirmed
Maintenance	    	
Grp.	Grp. 1-11, max. 11	6



Col. 02

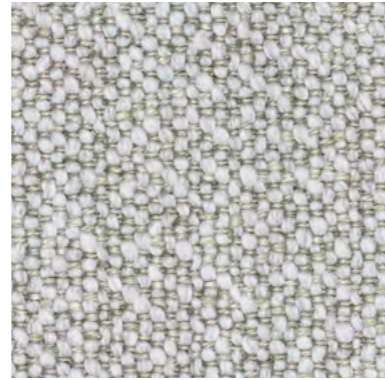

Col. 04



Col. 06



Col. 08





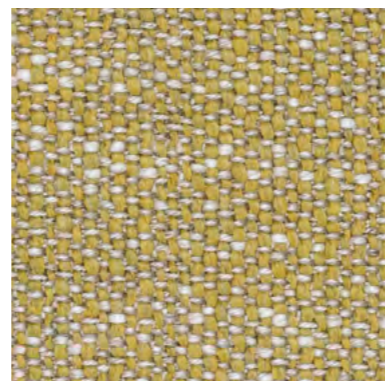

Col. 10



Col. 12

Monta

Composition	30% pl./28% pc./21% vi./12% co./9% li.	
Width	140 cm -[55']	
Martindale/Abrasion	EN 12947-2	40.000
Pilling	Scale 1-5, max. 5 EN ISO 12945-2	4
Light Fastness	Scale 1-8, max. 8 EN ISO 105-B02	5-6
Flammability	BS 5852 Crib 5	With treatment
	BS 5852 Cigarette & match	Confirmed
Maintenance	    	
Grp.	Grp. 1-11, max. 11	4



Col. 02



Col. 04



Col. 06



Col. 08

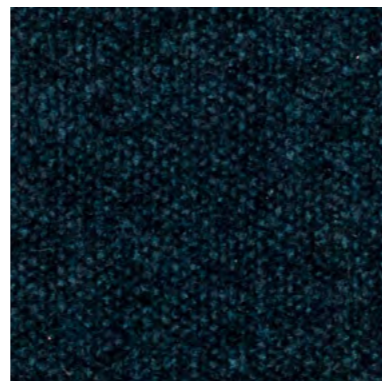





Col. 10



Col. 12

Navona

Composition	32% pc./29% co./26% vi./10% li./3% pl.	
Width	140 cm -[55']	
Martindale/Abrasion	EN 12947-2	30.000
Pilling	Scale 1-5, max. 5 EN ISO 12945-2	4
Light Fastness	Scale 1-8, max. 8 EN ISO 105-B02	4-5
Flammability	BS 5852 Crib 5	Not confirmed
	BS 5852 Cigarette & match	Not confirmed
Maintenance	    	
Price Grp.	Grp. 1-11, max. 11	5

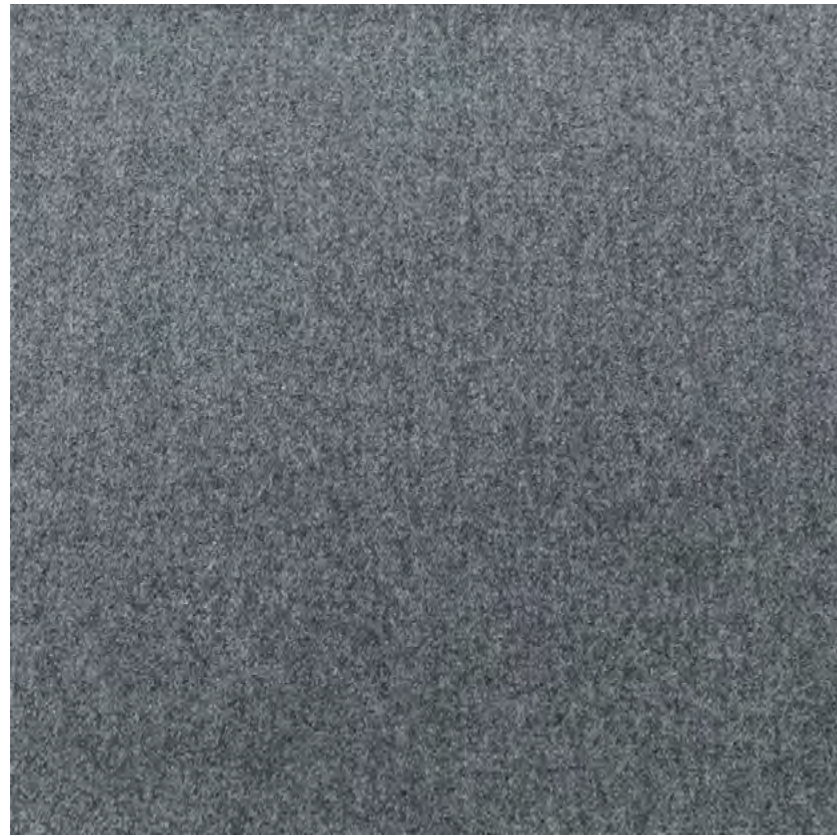

Col. 02



Col. 04



Col. 06

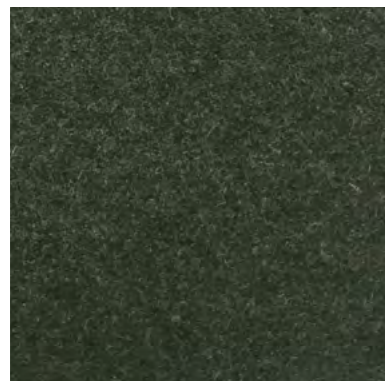

Col. 08



Col. 10





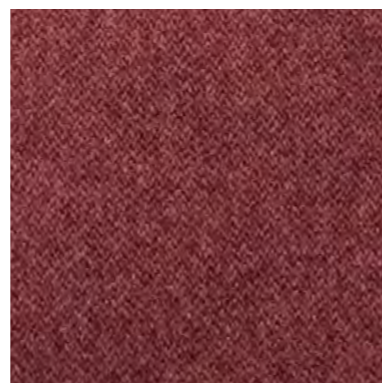

Col. 12



Col. 14

North

Composition	70% wo./20% pl./5% pa./5% pc.	
Width	140 cm -[55']	
Martindale/Abrasion	EN 12947-2	60.000
Pilling	Scale 1-5, max. 5 EN ISO 12945-2	3-5
Light Fastness	Scale 1-8, max. 8 EN ISO 105-B02	5
Flammability	BS 5852 Crib 5	Confirmed with treatment
	BS 5852 Cigarette & match	Confirmed
Maintenance	    	
Price Grp.	Grp. 1-11, max. 11	3



Col. 02



Col. 04



Col. 06



Col. 08

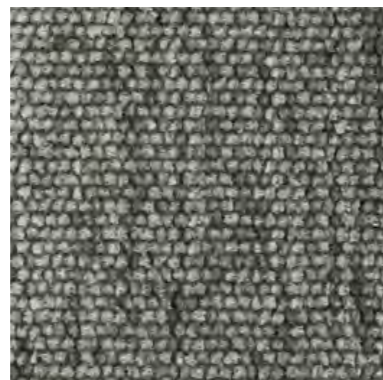

Col. 10



Col. 12

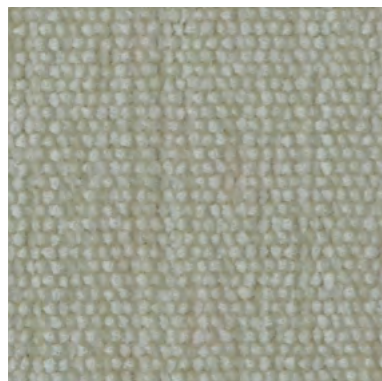

Col. 14

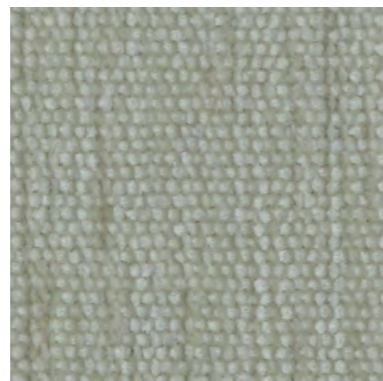

Col. 16



Col. 18

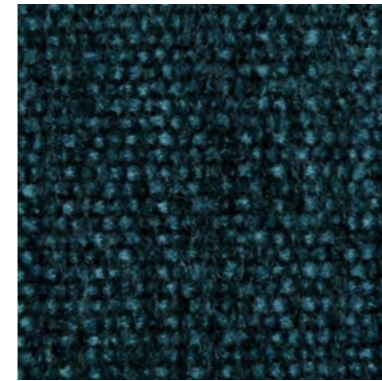

Col. 20

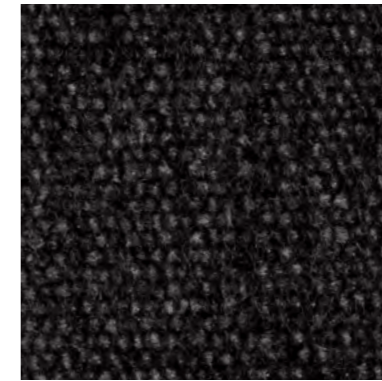

Col. 22



Col. 24

Roco

Composition	32% co./48% pc./20% pl.	
Width	140 cm -[55"]	
Martindale/Abrasion	EN 12947-2	40.000
Pilling	Scale 1-5, max. 5 EN ISO 12945-2	4
Light Fastness	Scale 1-8, max. 8 EN ISO 105-B02	5
Flammability	BS 5852 Crib 5	Not confirmed
	BS 5852 Cigarette & match	Confirmed with treatment
Maintenance		
Price Grp.	Grp. 1-11, max. 11	4

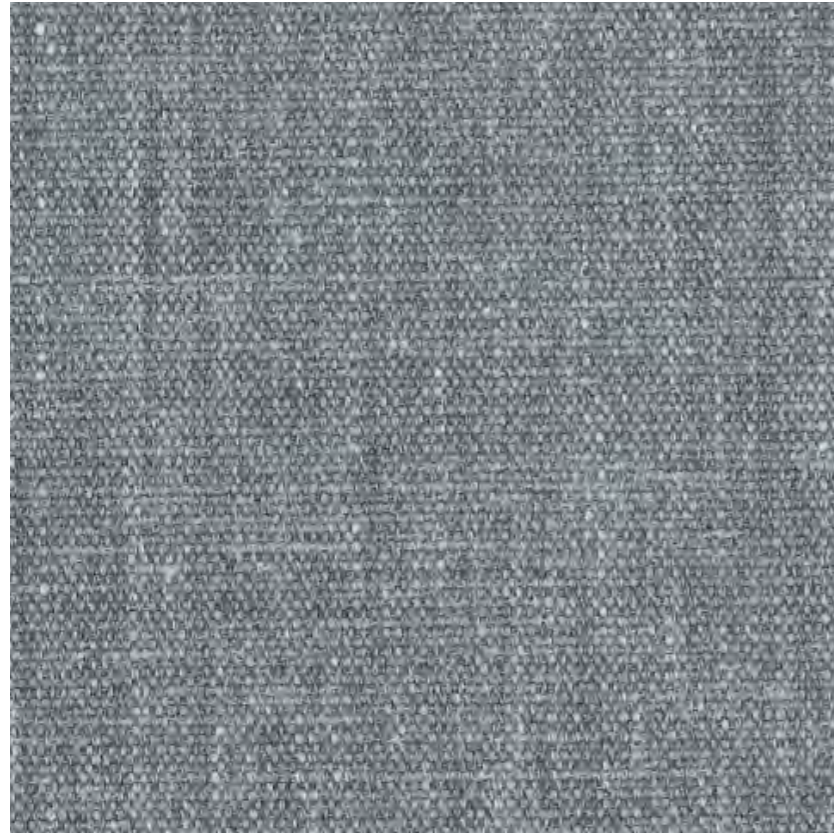

Col. 02



Col. 04







Col. 06



Col. 10

Sasso

Composition	55% visc./32% pl./15% lin./13% co./4% pc.	
Width	140 cm -[55"]	
Martindale/Abrasion	EN 12947-2	25.000
Pilling	Scale 1-5, max. 5 EN ISO 12945-2	2-3
Light Fastness	Scale 1-8, max. 8 EN ISO 105-B02	3-5
Flammability	BS 5852 Crib 5	Not confirmed
	BS 5852 Cigarette & match	Confirmed
Maintenance	    	
Price Grp.	Grp. 1-11, max. 11	4

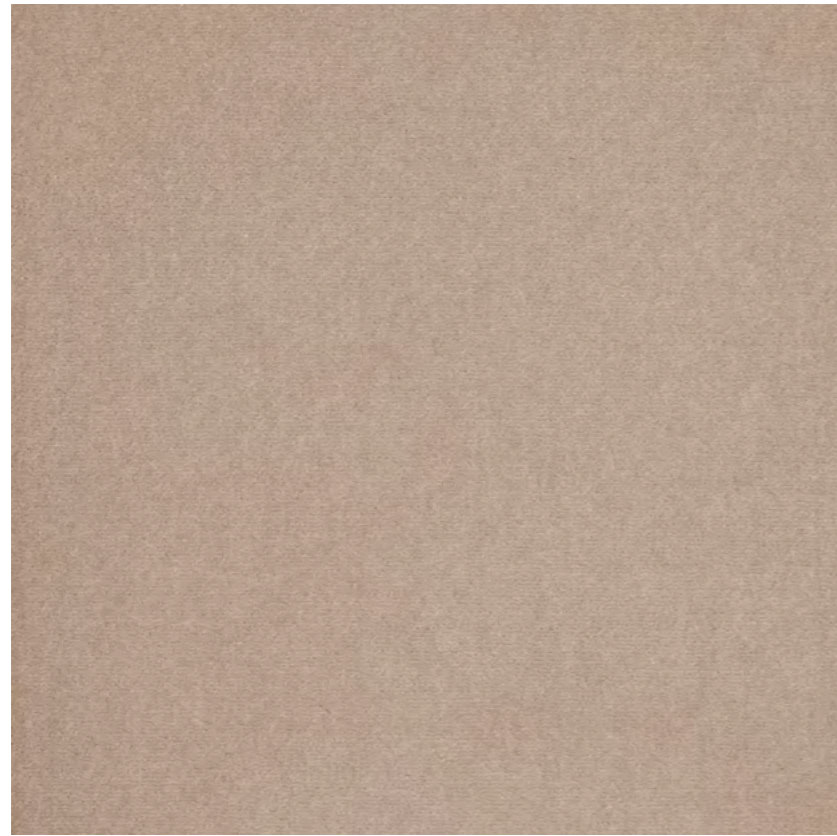

Col. 02

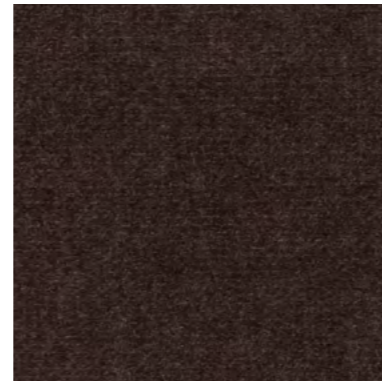

Col. 04

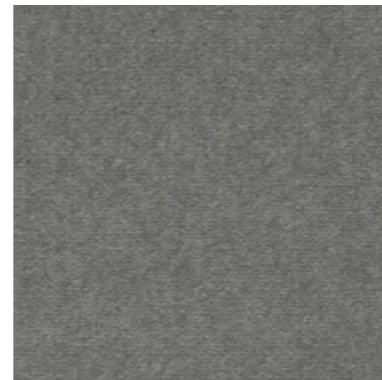

Col. 06

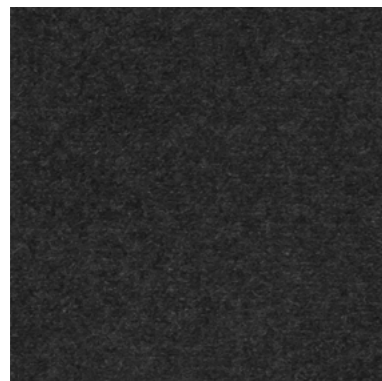

Col. 08



Col. 10

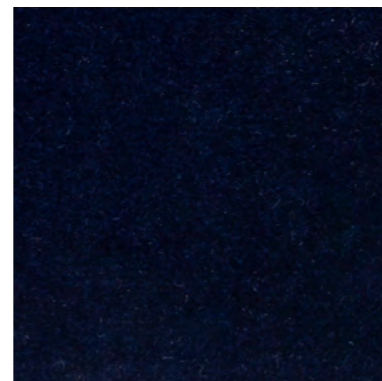

Col. 12



Col. 14







Col. 16



Col. 18

Senza

Composition		100% co.
Width		140 cm -[55']
Martindale/Abrasion	EN 12947-2	70.000
Pilling	Scale 1-5, max. 5 EN ISO 12945-2	2
Light Fastness	Scale 1-8, max. 8 EN ISO 105-B02	3-5
Flammability	BS 5852 Crib 5	Not confirmed
	BS 5852 Cigarette & match	Cigarette confirmed
Maintenance	    	
Price Grp.	Grp. 1-11, max. 11	5



Col. 02

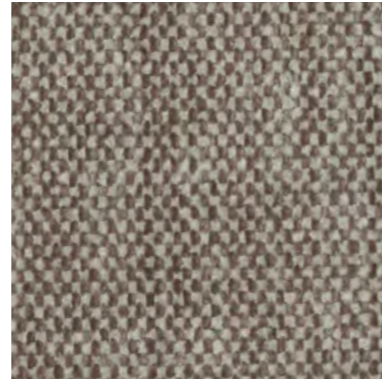

Col. 03



Col. 04

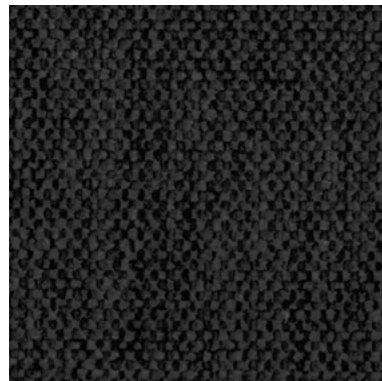

Col. 06



Col. 08



Col. 10







Col. 12



Col. 14

Soft

Composition	47% pol./43% ac./10% co.	
Width	140 cm -[55"]	
Martindale/Abrasion	EN 12947-2	50.000
Pilling	Scale 1-5, max. 5 EN ISO 12945-2	3-4
Light Fastness	Scale 1-8, max. 8 EN ISO 105-B02	5
Flammability	BS 5852 Crib 5	Not confirmed
	BS 5852 Cigarette & match	Confirmed
Maintenance	    	
Price Grp.	Grp. 1-11, max. 11	3

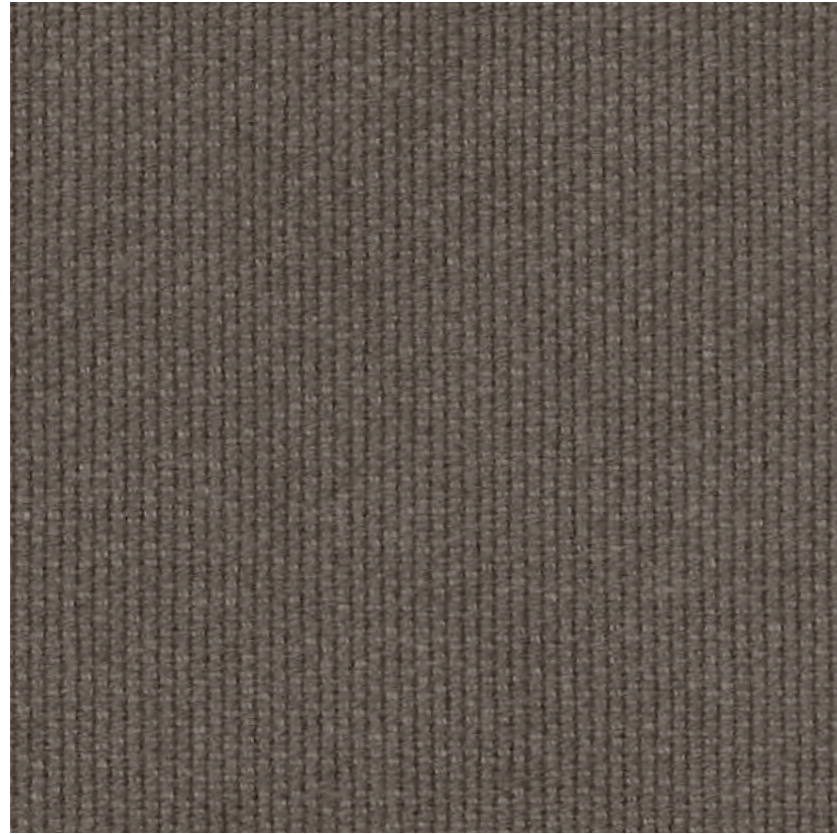

Col. 10

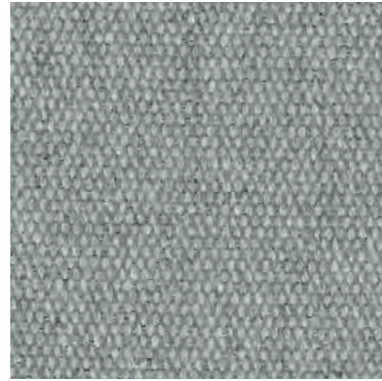

Col. 18

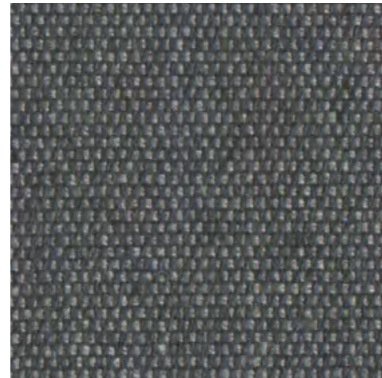

Col. 19



Col. 23



Col. 26



Col. 36



Col. 100







Col. 102



Col. 118

Studio

Composition	75% co./25% pl.
Width	140 cm -[55"]
Martindale/Abrasion	EN 12947-2 30.000
Pilling	Scale 1-5, max. 5 EN ISO 12945-2 3
Light Fastness	Scale 1-8, max. 8 EN ISO 105-B02 4-5
Flammability	BS 5852 Crib 5 Not confirmed BS 5852 Cigarette & match Cigarette confirmed
Maintenance	    
Price Grp.	Grp. 1-11, max. 11 2

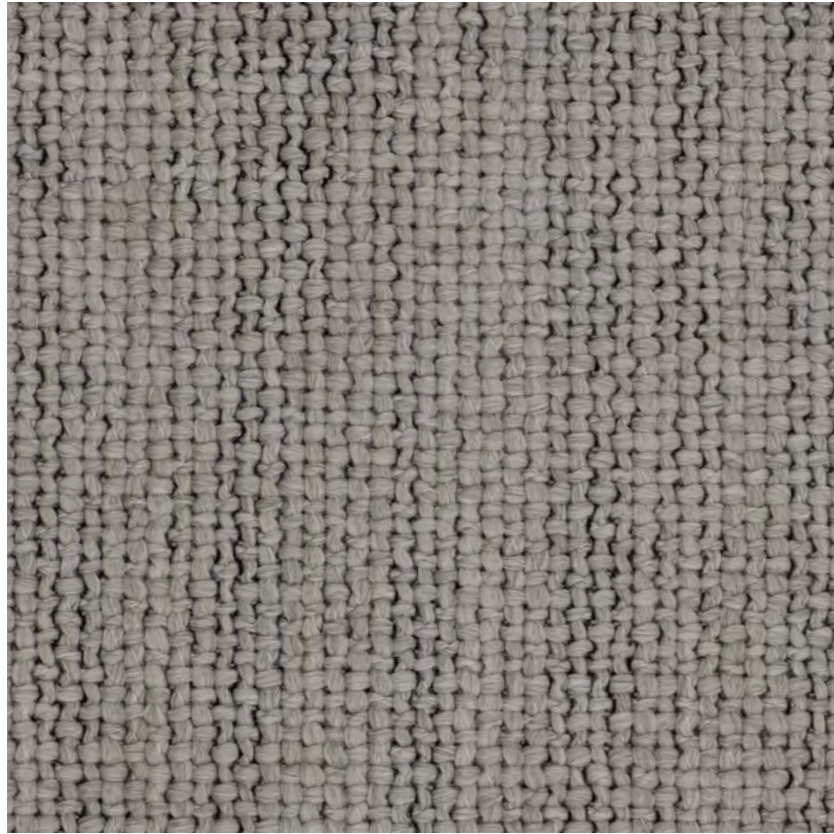

Col. 02



Col. 04

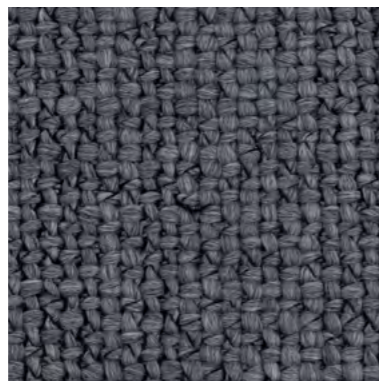

Col. 06



Col. 08



Col. 10





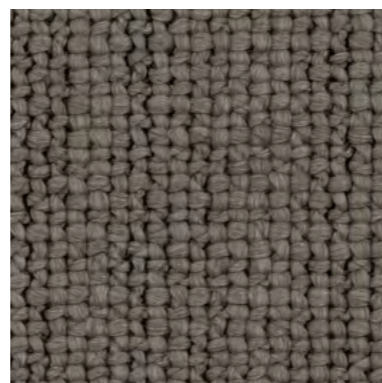

Col. 12



Col. 14

Tivoli

Composition	42% vi./38% co./14% pc./6% pes.	
Width	140 cm -[55"]	
Martindale/Abrasion	EN 12947-2	30.000
Pilling	Scale 1-5, max. 5 EN ISO 12945-2	3-4
Light Fastness	Scale 1-8, max. 8 EN ISO 105-B02	5
Flammability	BS 5852 Crib 5	Not confirmed
	BS 5852 Cigarette & match	Confirmed
Maintenance	    	
Price Grp.	Grp. 1-11, max. 11	4



Barona Ivory



Barona Sandal Wood



Barona Sable

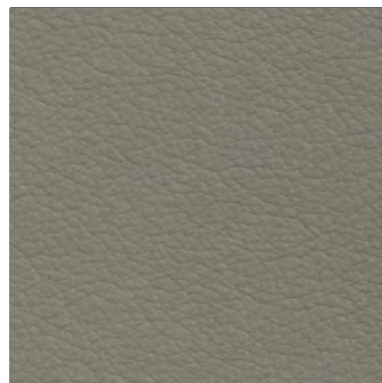

Barona Grey

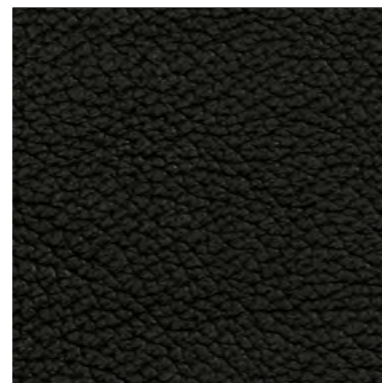

Barona Black

Barona

Composition	Light Pigmented soft leather	
Thickness	0,9-1,1 mm	
Flammability	BS 5852 Crib 5	Confirmed
	BS 5852 Cigarette & match	Confirmed
Maintenance	Clean with damp cloth	
Price Grp.	Grp. 1-11, max. 11	10

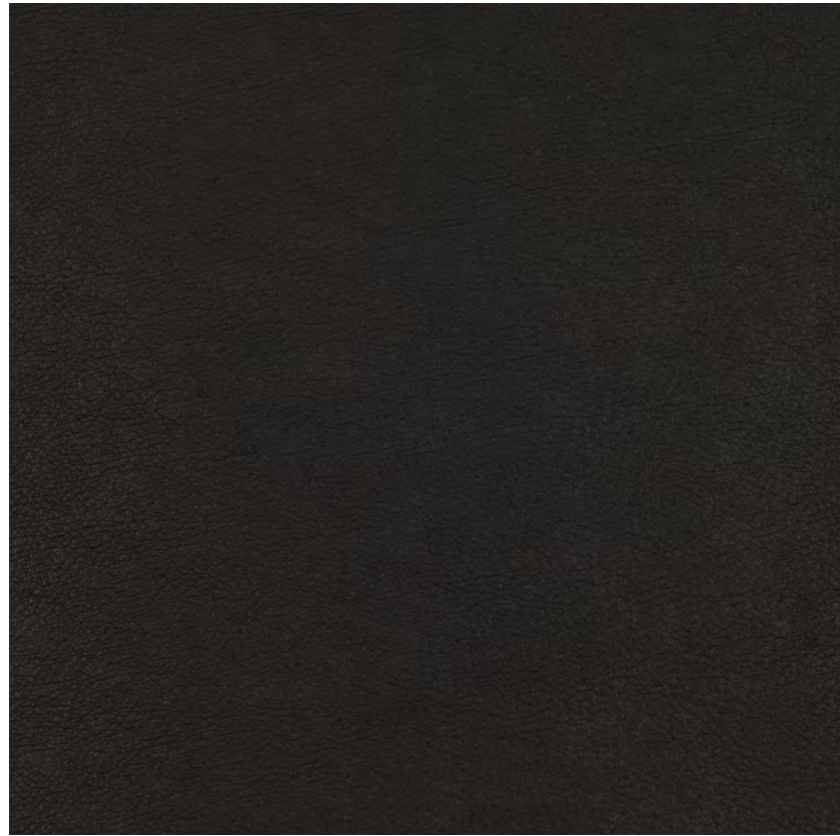

Buttero Black

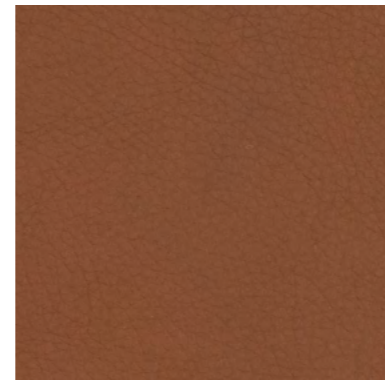

Buttero Cuoio

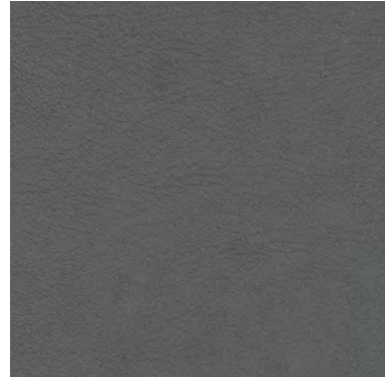

Buttero Grey



Buttero Marrone

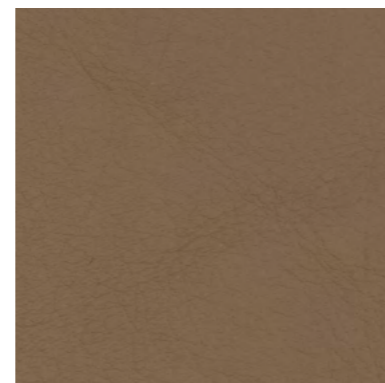

Buttero Sabbia

Buttero

Composition	Full grain, wild aniline leather	
Thickness	0,9-1,1 mm	
Flammability	BS 5852 Crib 5	Confirmed
	BS 5852 Cigarette & match	Confirmed
Maintenance	Clean with damp cloth	
Price Grp.	Grp. 1-11, max. 11	10

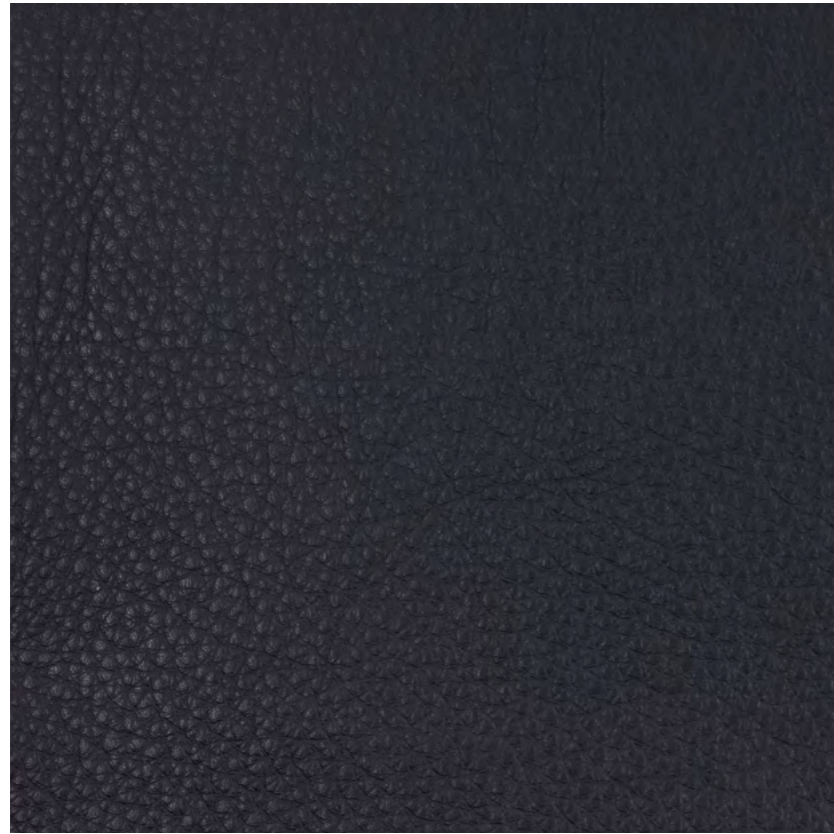

Faith Black

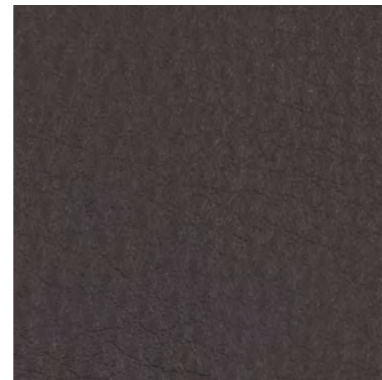

Faith Brown



Faith Cognac

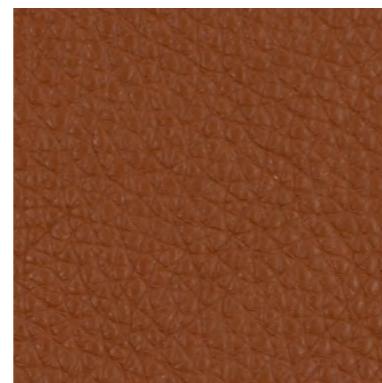

Faith Whiskey

Faith

Composition	Full grain, aniline leather
Thickness	1,3-1,5 mm
Flammability	BS 5852 Crib 5 Confirmed
	BS 5852 Cigarette & match Confirmed
Maintenance	Clean with damp cloth
Price Grp.	Grp. 1-11, max. 11



Patrol Black

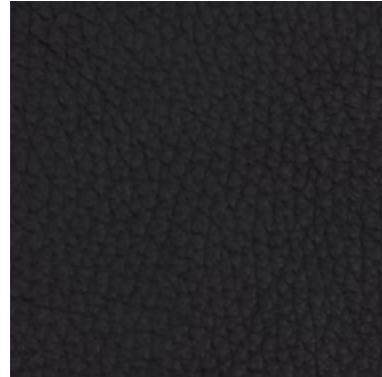

Patrol Brown



Patrol Cognac

Patrol

Composition	Semi aniline, corrected grain	
Thickness	1,2-1,4 mm	
Flammability	BS 5852 Crib 5	Confirmed
	BS 5852 Cigarette & match	Confirmed
Maintenance	Clean with damp cloth	
Price Grp.	Grp. 1-11, max. 11	9



Treviso Black



Treviso Cuoio

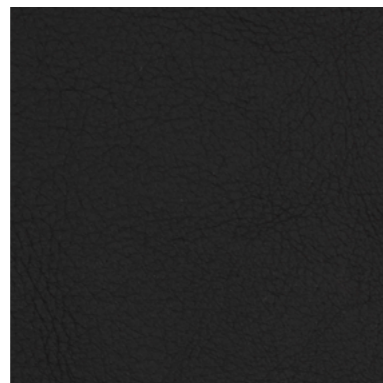

Treviso Dark Brown

Treviso

Composition	Full grain, aniline leather
Thickness	1,0-1,2 mm
Flammability	BS 5852 Crib 5 Confirmed
	BS 5852 Cigarette & match Confirmed
Maintenance	Clean with damp cloth
Price Grp.	Grp. 1-11, max. 11



Wendelbo A/S
Mosevej 20 A
DK - 8240 Risskov

+45 87 400 800
wmd@wendelbo.dk
www.wendelbo.dk
@wendelbodk