



WENDELBO

FABRICS & LEATHER

Index - Fabric

Baleno	4-5
Coast	6-7
Comfort	8-9
Como	10-11
Cuddle	12-13
Deia	14-15
Delphi	16-17
Denice	18-19
Ella	20-21
Eros	22-23
Highland	24-25
Jamie	26-27
Juke	28-29
Lana	30-31
Lava	32-33
Nathan	34-35
Navona	36-37
North	38-39
Roco	40-41
Sasso	42-43
Senza	44-45
Soft	46-47
Studio	48-49
Tivoli	50-51
Tosca	52-53

Index - Leather

Buttero	54-55
Faith	56-57
Treviso	58-59
Patrol	60-61



Col. 02

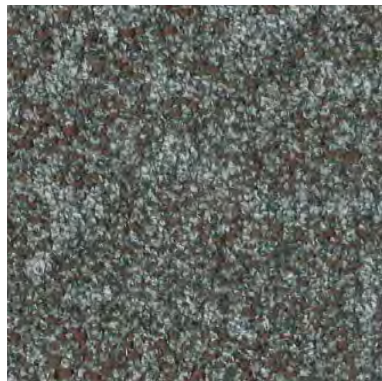

Col. 04





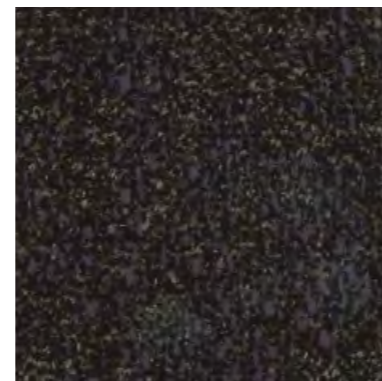

Col. 6



Col. 8

Baleno

Composition	69% vi./10% li./9% pl./9% co./3% pc.	
Width	140 cm -[55']	
Martindale/Abrasion	EN 12947-2	30.000
Pilling	Scale 1-5, max. 5 EN ISO 12945-2	4
Light Fastness	Scale 1-8, max. 8 EN ISO 105-B02	3-5
Flammability	BS 5852 Crib 5	Not confirmed
	BS 5852 Cigarette & match	Not confirmed
Maintenance	    	
Price Grp.	Grp. 1-11, max. 11	5

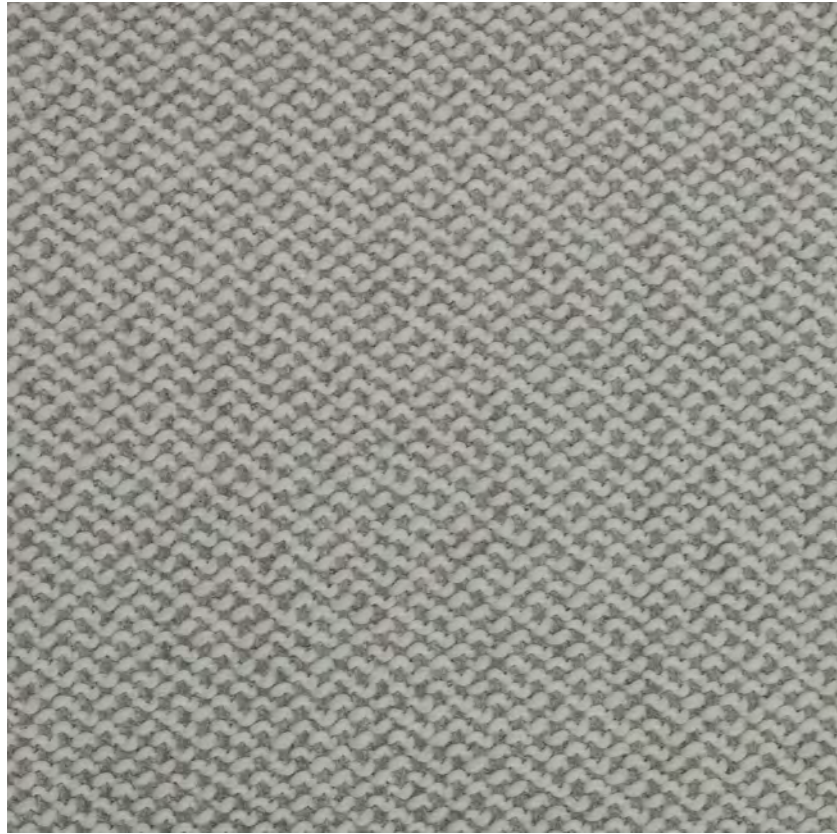

Col. 02

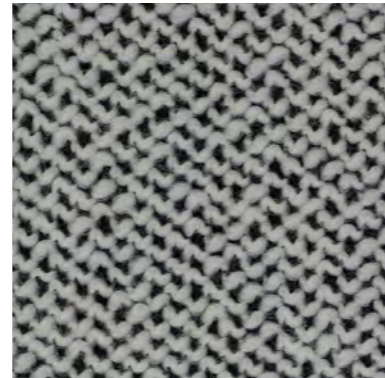

Col. 04



Col. 06

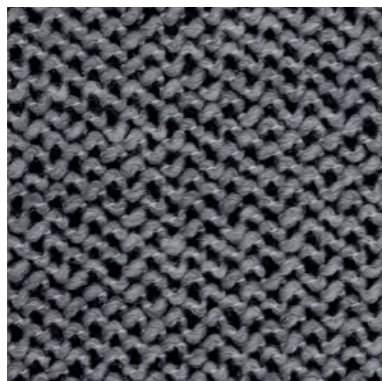





Col. 08



Col. 10

Coast

Composition	20% co./25% pc./25 pl./30% visc.	
Width	140 cm -[55']	
Martindale/Abrasion	EN 12947-2	30.000
Pilling	Scale 1-5, max. 5 EN ISO 12945-2	4
Light Fastness	Scale 1-8, max. 8 EN ISO 105-B02	5
Flammability	BS 5852 Crib 5	Not confirmed
	BS 5852 Cigarette & match	Cigarette confirmed
Maintenance	    	
Price Grp.	Grp. 1-11, max. 11	5

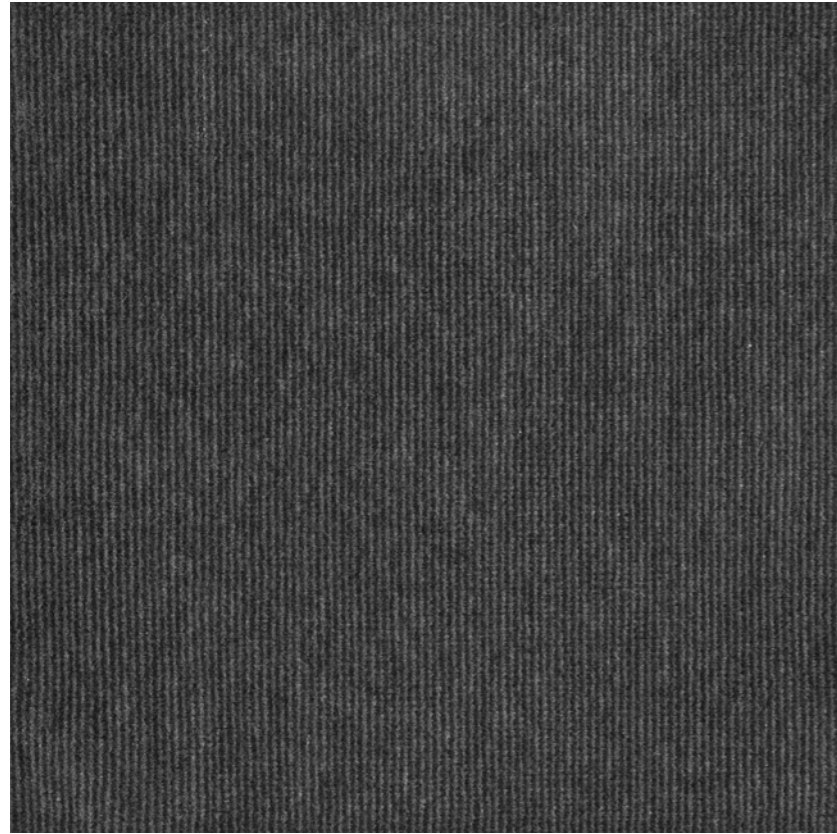

Col. 02

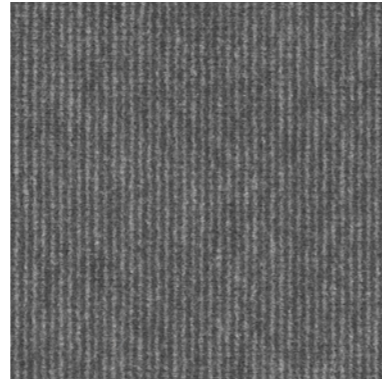

Col. 04



Col. 06



Col. 08



Col. 10

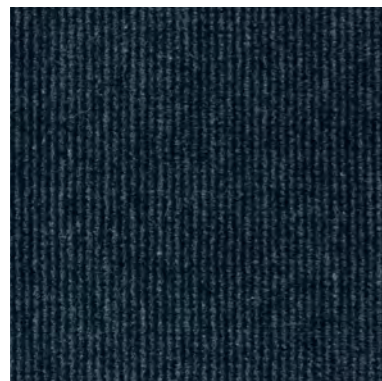





Col. 12



Col. 14

Comfort

Composition	80% pl./20% co.
Width	140 cm -[55']
Martindale/Abrasion	EN 12947-2 100.000
Pilling	Scale 1-5, max. 5 EN ISO 12945-2 5
Light Fastness	Scale 1-8, max. 8 EN ISO 105-B02 3-5
Flammability	BS 5852 Crib 5 Not confirmed BS 5852 Cigarette & match Cigarette confirmed
Maintenance	    
Price Grp.	Grp. 1-11, max. 11 5



Col. 02



Col. 04



Col. 06



Col. 08

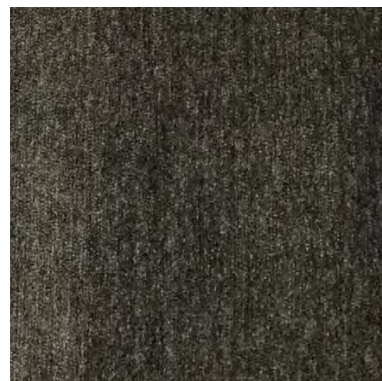

Col. 10

Como

Composition	8% wo./6% vi./33% ac./53% pes.	
Width	140 cm -[55']	
Martindale/Abrasion	EN 12947-2	15.000
Pilling	Scale 1-5, max. 5 EN ISO 12945-2	4-5
Light Fastness	Scale 1-8, max. 8 EN ISO 105-B02	5
Flammability	BS 5852 Crib 5	Not confirmed
	BS 5852 Cigarette & match	Confirmed
Maintenance		
Price Grp.	Grp. 1-11, max. 11	3



Col. 02

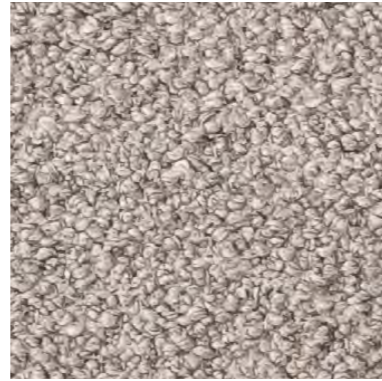

Col. 04



Col. 06



Col. 08



Col. 10



Col. 12







Col. 14



Col. 16

Cuddle

Composition	34% vi./33% pc./17% wo./8% pl./4% li./4% co.	
Width	140 cm -[55']	
Martindale/Abrasion	EN 12947-2	50.000
Pilling	Scale 1-5, max. 5 EN ISO 12945-2	5
Light Fastness	Scale 1-8, max. 8 EN ISO 105-B02	4-5
Flammability	BS 5852 Crib 5	Not confirmed
	BS 5852 Cigarette & match	Confirmed
Maintenance	    	
Price Grp.	Grp. 1-11, max. 11	6

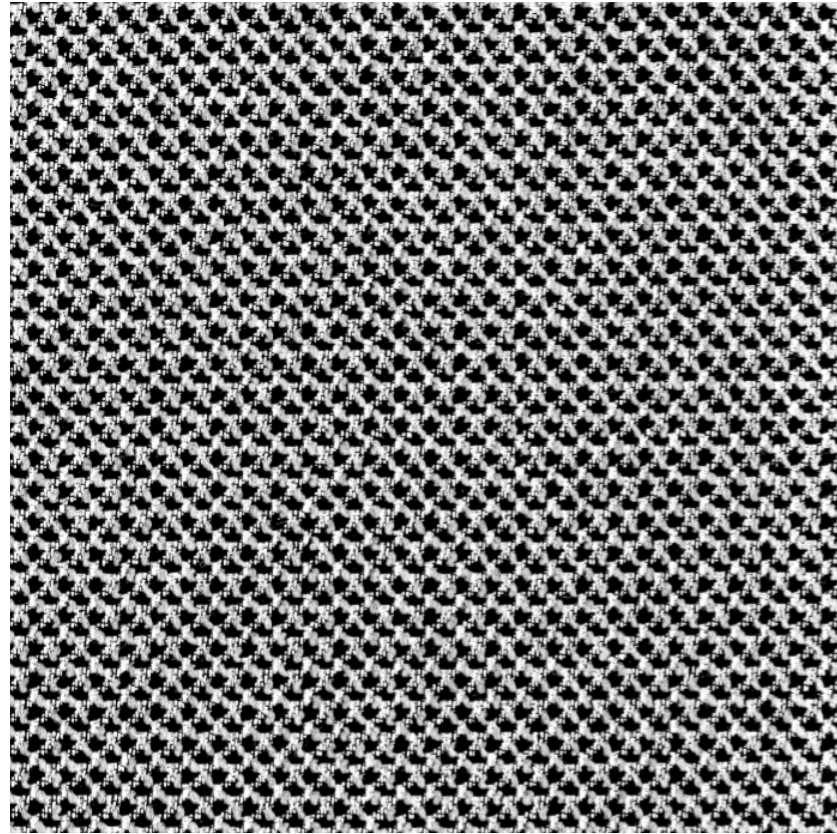

Col. 02

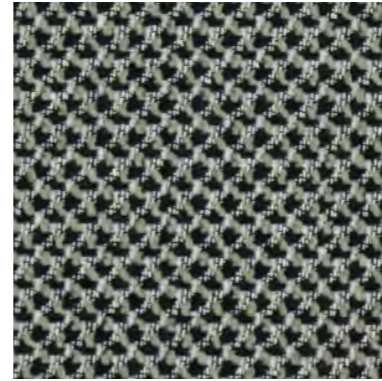

Col. 04



Col. 06







Col. 10



Col. 14

Deia

Composition	45% vi./19% pl./17% pc./16% co./3% li.	
Width	140 cm -[55']	
Martindale/Abrasion	EN 12947-2	25.000
Pilling	Scale 1-5, max. 5 EN ISO 12945-2	4
Light Fastness	Scale 1-8, max. 8 EN ISO 105-B02	5
Flammability	BS 5852 Crib 5	Not confirmed
	BS 5852 Cigarette & match	Not confirmed
Maintenance	    	
Price Grp.	Grp. 1-11, max. 11	5



Col. 01



Col. 02

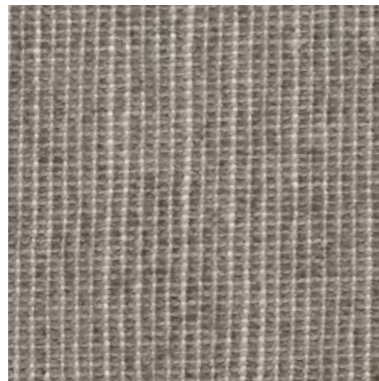



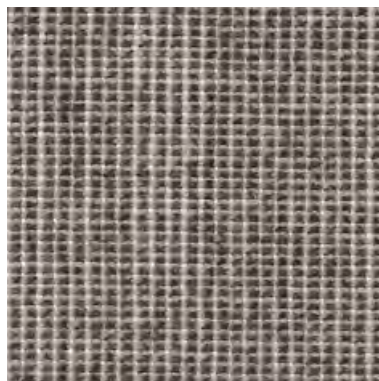

Col. 06



Col. 09

Delphi

Composition	47% co./47% visc./6% li.	
Width	140 cm -[55']	
Martindale/Abrasion	EN 12947-2	30.000
Pilling	Scale 1-5, max. 5 EN ISO 12945-2	4
Light Fastness	Scale 1-8, max. 8 EN ISO 105-B02	3
Flammability	BS 5852 Crib 5	Not confirmed
	BS 5852 Cigarette & match	Confirmed
Maintenance	    	
Price Grp.	Grp. 1-11, max. 11	3



Col. 02



Col. 03

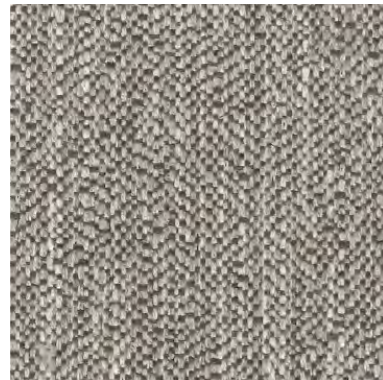



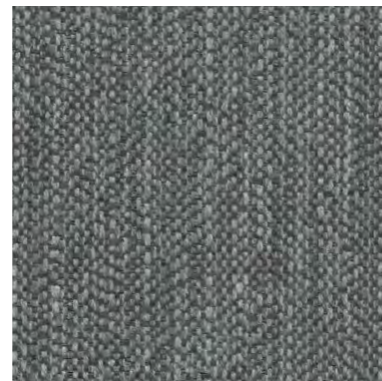

Col. 05



Col. 08

Denice

Composition	46% visc./20% co./ 12% pc./ 12% pl./ 10% li.	
Width	140 cm -[55']	
Martindale/Abrasion	EN 12947-2	25.000
Pilling	Scale 1-5, max. 5 EN ISO 12945-2	4
Light Fastness	Scale 1-8, max. 8 EN ISO 105-B02	5
Flammability	BS 5852 Crib 5	Not confirmed
	BS 5852 Cigarette & match	Not confirmed
Maintenance	    	
Price Grp.	Grp. 1-11, max. 11	4



Col. 02

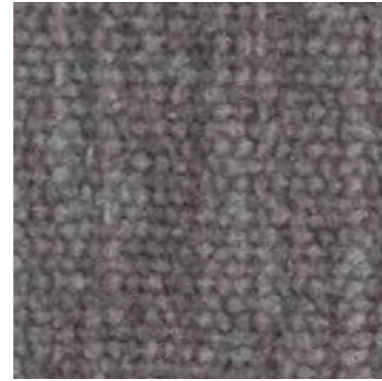

Col. 03







Col. 4



Col. 5

Ella

Composition	22% co./73% pc./5% pl.	
Width	140 cm -[55']	
Martindale/Abrasion	EN 12947-2	50.000
Pilling	Scale 1-5, max. 5 EN ISO 12945-2	4-5
Light Fastness	Scale 1-8, max. 8 EN ISO 105-B02	5
Flammability	BS 5852 Crib 5	Not confirmed
	BS 5852 Cigarette & match	Cigarette confirmed
Maintenance	    	
Price Grp.	Grp. 1-11, max. 11	5

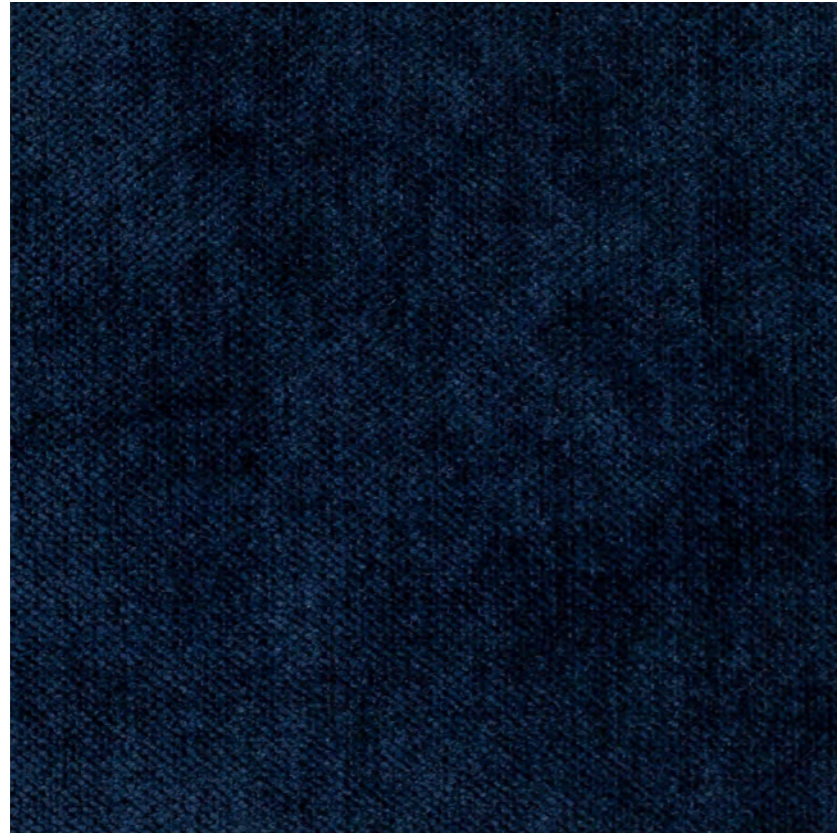

Col. 02

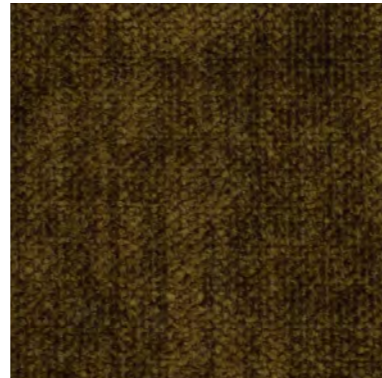

Col. 03



Col. 06

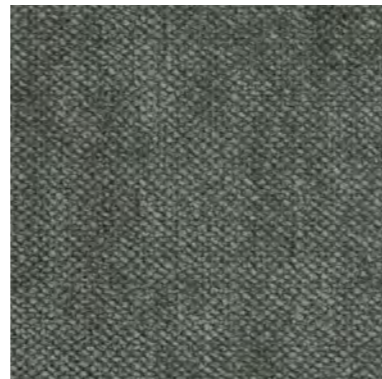

Col. 17



Col. 27



Col. 36

Eros

Composition	51% pc./40% pes./9% vi.
Width	140 cm -[55']
Martindale/Abrasion	EN 12947-2 60.000
Pilling	Scale 1-5, max. 5 EN ISO 12945-2 4-5
Light Fastness	Scale 1-8, max. 8 EN ISO 105-B02 5
Flammability	BS 5852 Crib 5 Not confirmed
	BS 5852 Cigarette & match Confirmed
Maintenance	
Price Grp.	Grp. 1-11, max. 11 4

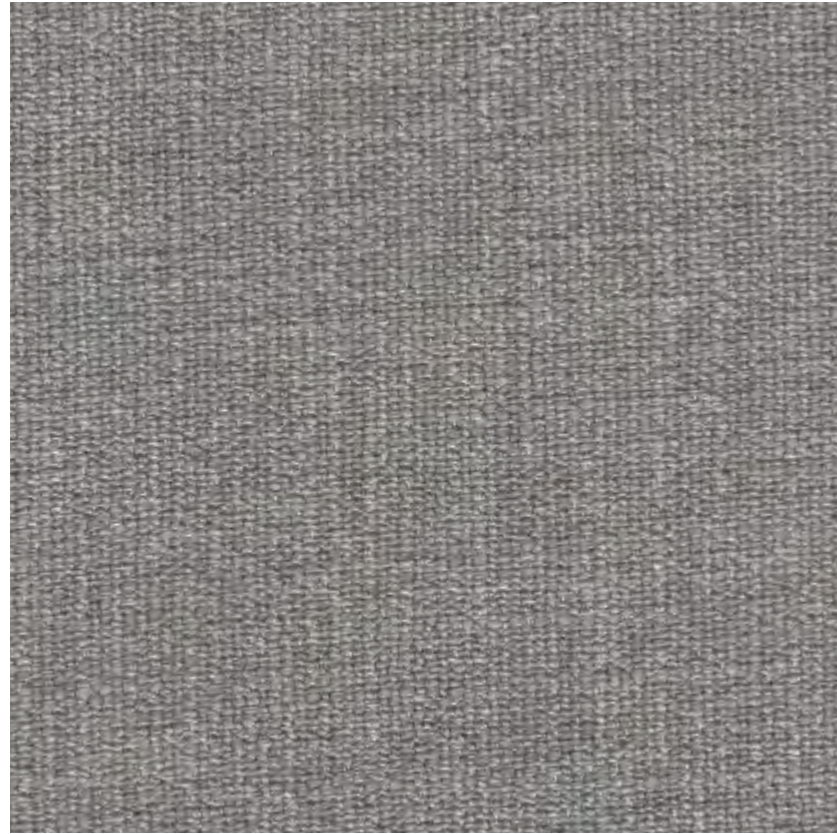

Col. 04

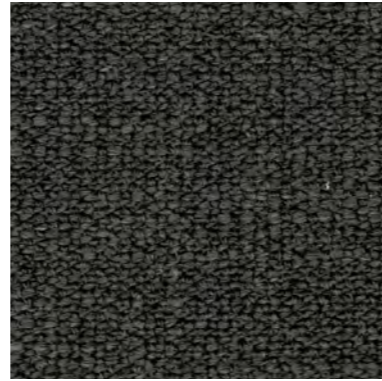

Col. 06



Col. 07





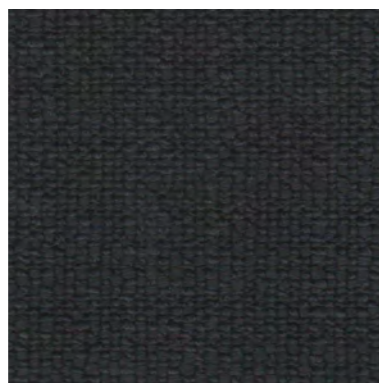

Col. 08



Col. 10

Highland

Composition	12% pl./48% pc./10% ny./24% wo./6% co.	
Width	140 cm -[55']	
Martindale/Abrasion	EN 12947-2	40.000
Pilling	Scale 1-5, max. 5 EN ISO 12945-2	4
Light Fastness	Scale 1-8, max. 8 EN ISO 105-B02	4-5
Flammability	BS 5852 Crib 5	Not confirmed
	BS 5852 Cigarette & match	Cigarette confirmed
Maintenance	    	
Price Grp.	Grp. 1-11, max. 11	5

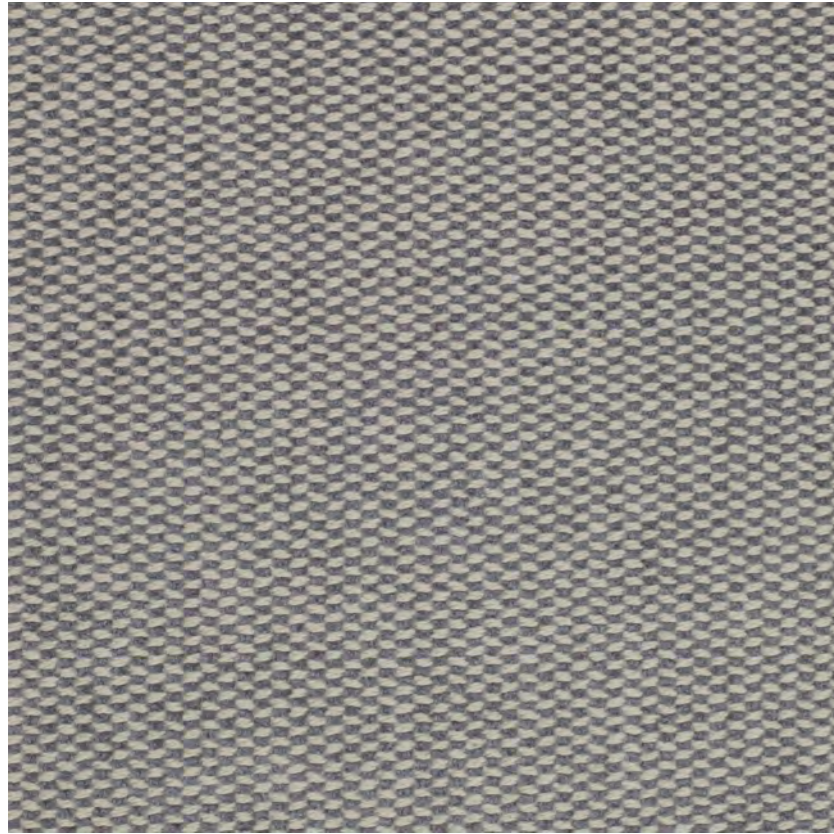

Col. 02

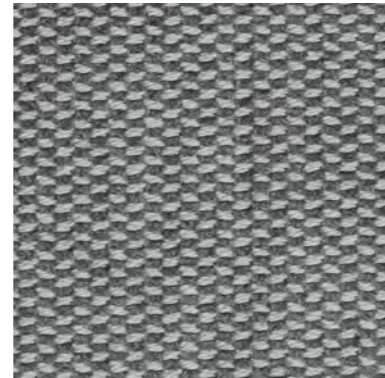

Col. 04

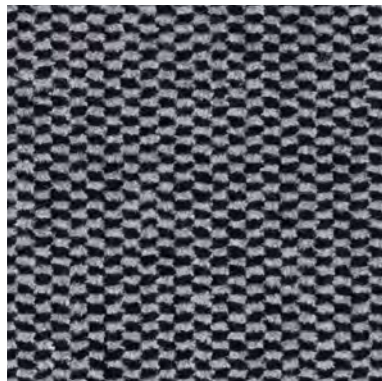

Col. 06

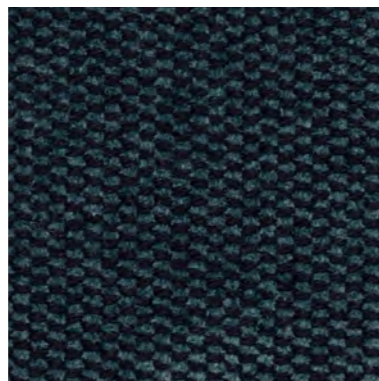



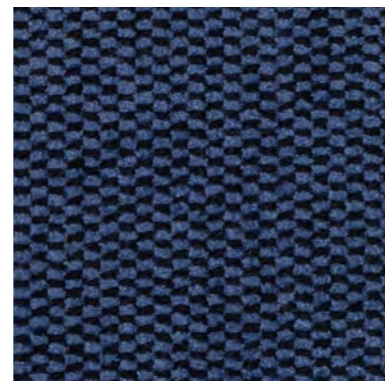

Col. 08



Col. 10

Jamie

Composition	64% co./36% visc.	
Width	140 cm -[55']	
Martindale/Abrasion	EN 12947-2	30.000
Pilling	Scale 1-5, max. 5 EN ISO 12945-2	4-5
Light Fastness	Scale 1-8, max. 8 EN ISO 105-B02	4-5
Flammability	BS 5852 Crib 5	Not confirmed
	BS 5852 Cigarette & match	Match confirmed
Maintenance	    	
Price Grp.	Grp. 1-11, max. 11	4



Col. 39



Col. 51



Col. 79

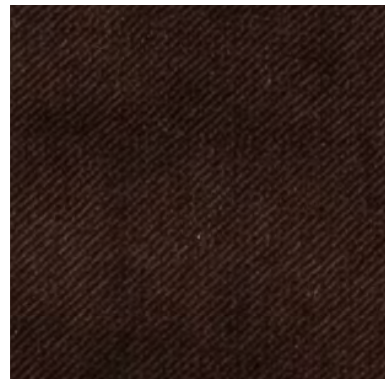

Col. 123

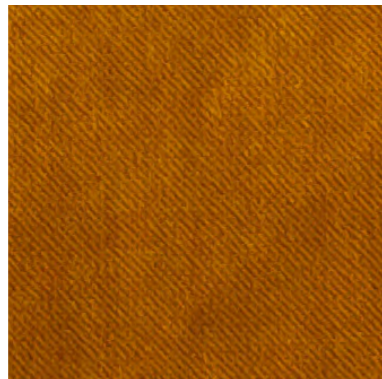

Col. 126



Col. 132



Col. 156





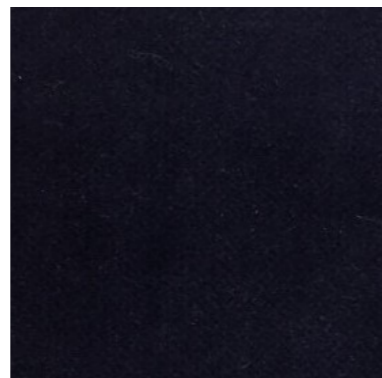

Col. 158



Col. 178

Juke

Composition	90% pes./10% co.
Width	140 cm -[55']
Martindale/Abrasion	EN 12947-2 100.000
Pilling	Scale 1-5, max. 5 EN ISO 12945-2 5
Light Fastness	Scale 1-8, max. 8 EN ISO 105-B02 4-5
Flammability	BS 5852 Crib 5 Not confirmed BS 5852 Cigarette & match Cigarette confirmed
Maintenance	    
Price Grp.	Grp. 1-11, max. 11 2

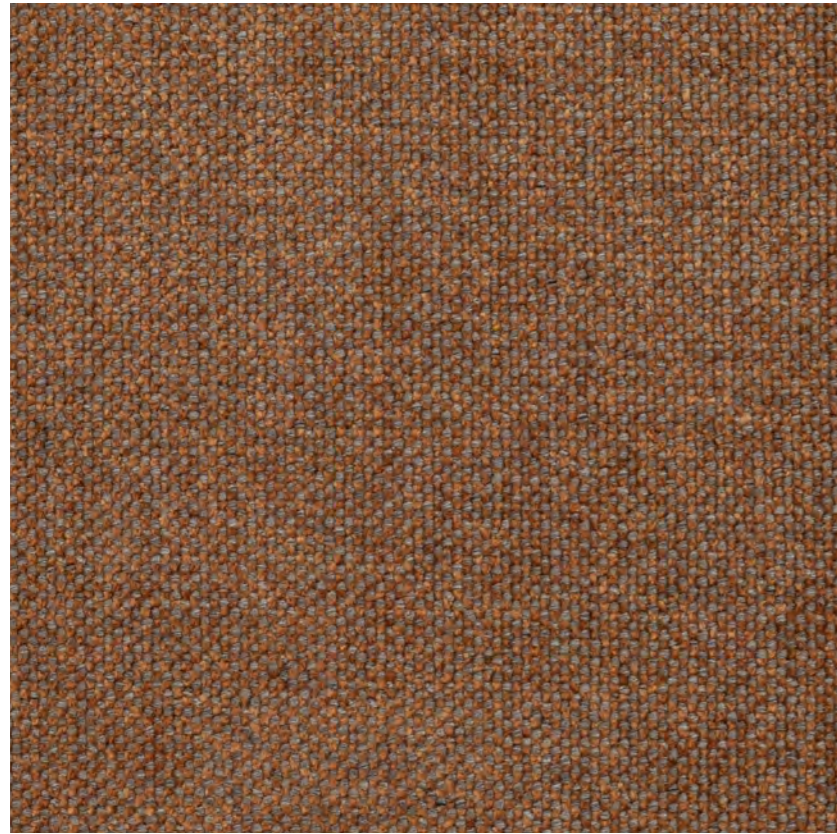

Col. 02



Col. 04



Col. 06

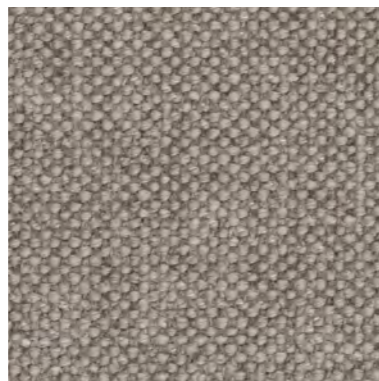

Col. 08



Col. 10

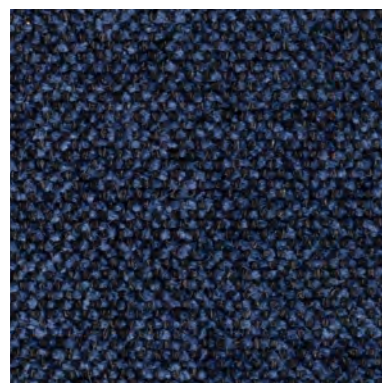



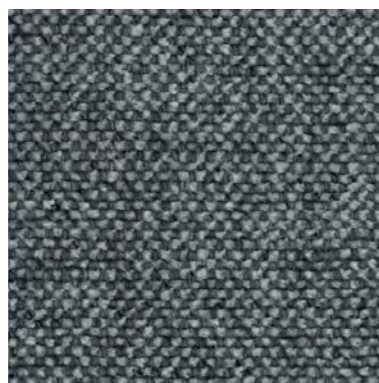

Col. 12



Col. 14

Lana

Composition	36% vi./33% pc./21% co./10% pl.	
Width	140 cm -[55']	
Martindale/Abrasion	EN 12947-2	30.000
Pilling	Scale 1-5, max. 5 EN ISO 12945-2	4-5
Light Fastness	Scale 1-8, max. 8 EN ISO 105-B02	4-5
Flammability	BS 5852 Crib 5	Not confirmed
	BS 5852 Cigarette & match	Confirmed
Maintenance	    	
Price Grp.	Grp. 1-11, max. 11	5

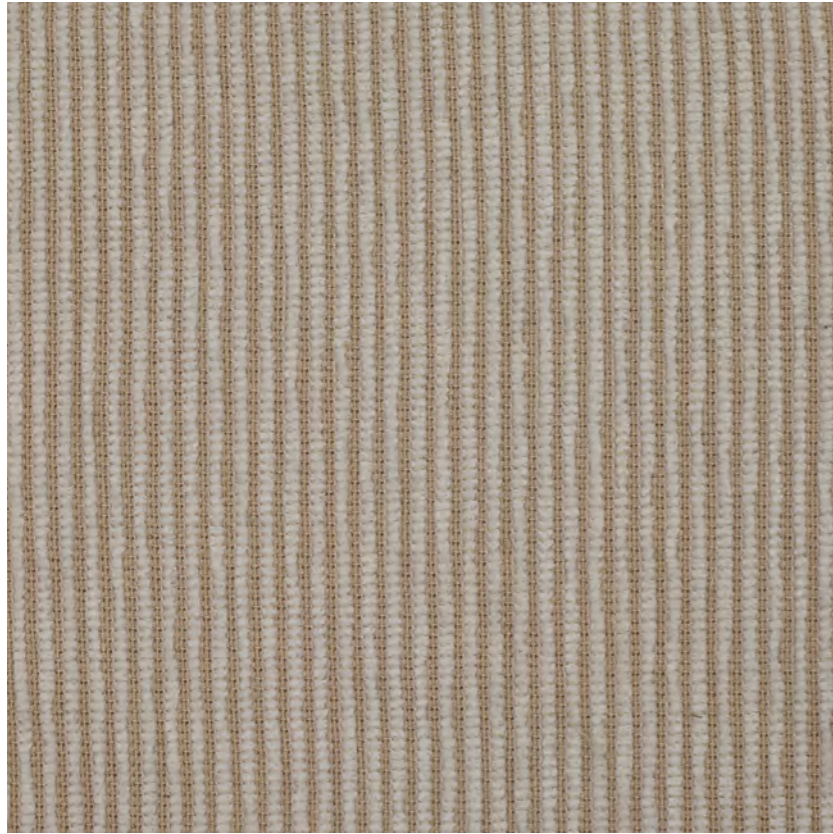

Col. 01



Col. 02



Col. 04

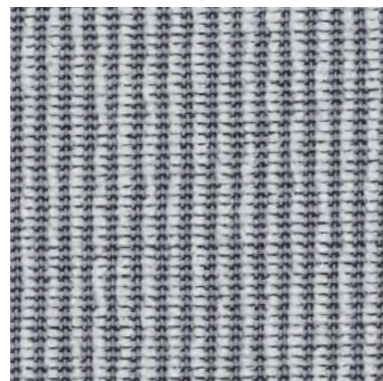

Col. 05



Col. 06



Col. 08

Lava

Composition	63% pol./37% co.
Width	140 cm -[55"]
Martindale/Abrasion	EN 12947-2 30.000
Pilling	Scale 1-5, max. 5 EN ISO 12945-2 4-5
Light Fastness	Scale 1-8, max. 8 EN ISO 105-B02 3
Flammability	BS 5852 Crib 5 Not confirmed
	BS 5852 Cigarette & match Not confirmed

Maintenance

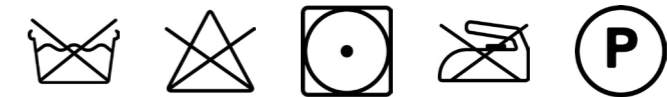

Price Grp.

Grp. 1-11, max. 11



Col. 02

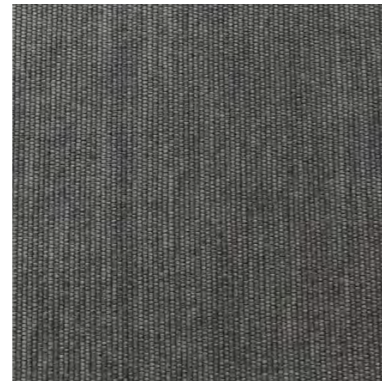

Col. 04



Col. 06



Col. 08



Col. 10

Nathan

Composition	48% li./41% co./11% vi.
Width	140 cm -[55"]
Martindale/Abrasion	EN 12947-2 30.000
Pilling	Scale 1-5, max. 5 EN ISO 12945-2 4-5
Light Fastness	Scale 1-8, max. 8 EN ISO 105-B02 3-5
Flammability	BS 5852 Crib 5 Not confirmed
	BS 5852 Cigarette & match Match confirmed

Maintenance

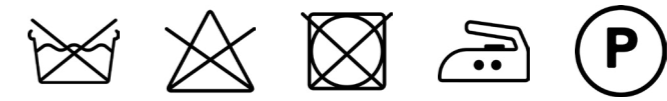

Price Grp.

Grp. 1-11, max. 11



Col. 02

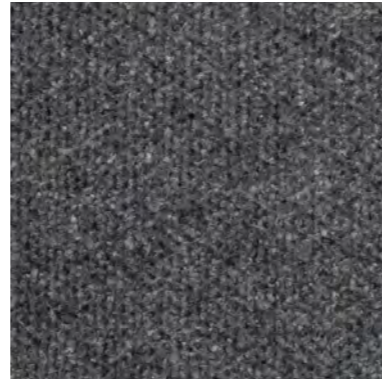

Col. 04



Col. 06



Col. 08

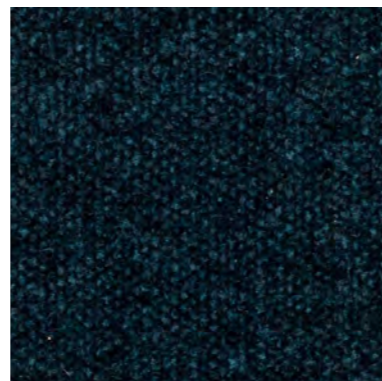





Col. 10



Col. 12

Navona

Composition	32% pc./29% co./26% vi./10% li./3% pl.	
Width	140 cm -[55']	
Martindale/Abrasion	EN 12947-2	30.000
Pilling	Scale 1-5, max. 5 EN ISO 12945-2	4
Light Fastness	Scale 1-8, max. 8 EN ISO 105-B02	4-5
Flammability	BS 5852 Crib 5	Not confirmed
	BS 5852 Cigarette & match	Not confirmed
Maintenance	    	
Price Grp.	Grp. 1-11, max. 11	5

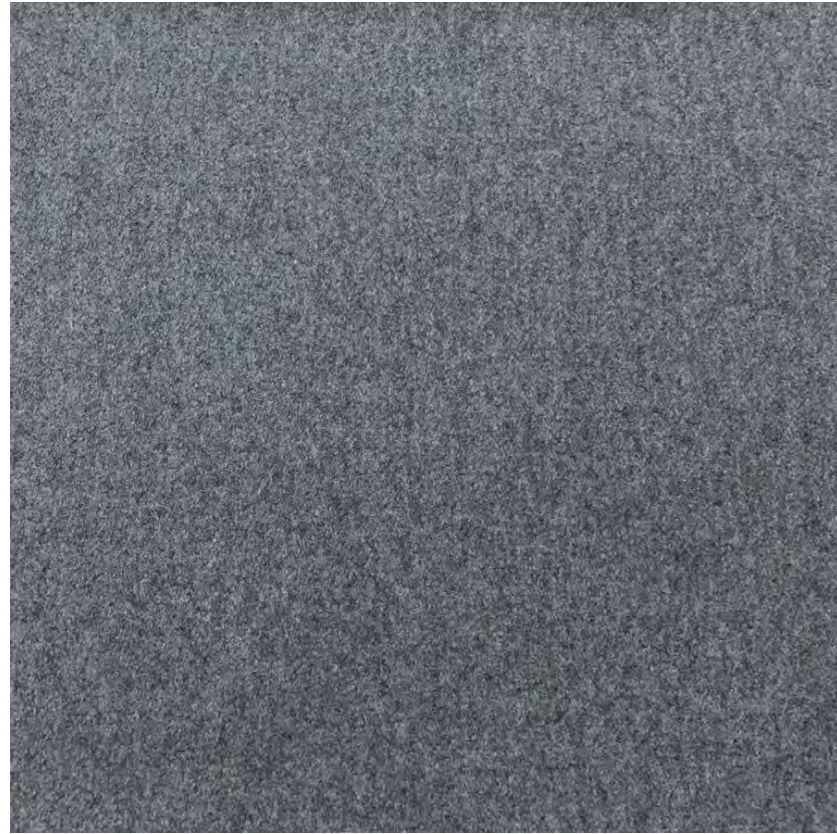

Col. 02



Col. 04



Col. 06



Col. 08

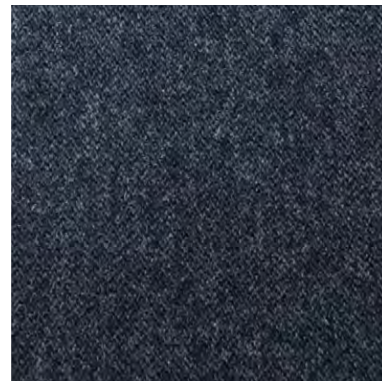

Col. 10







Col. 12



Col. 14

North

Composition	70% wo./20% pl./5% pa./5% pc.	
Width	140 cm -[55']	
Martindale/Abrasion	EN 12947-2	60.000
Pilling	Scale 1-5, max. 5 EN ISO 12945-2	3-5
Light Fastness	Scale 1-8, max. 8 EN ISO 105-B02	5
Flammability	BS 5852 Crib 5	Confirmed with treatment
	BS 5852 Cigarette & match	Confirmed
Maintenance	    	
Price Grp.	Grp. 1-11, max. 11	3



Col. 02



Col. 04



Col. 06



Col. 08

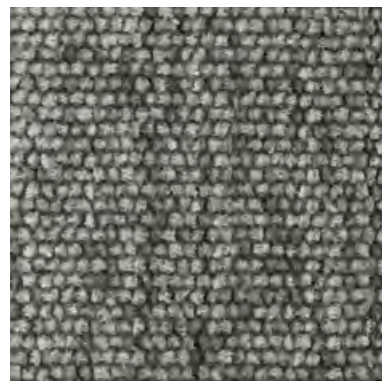

Col. 10

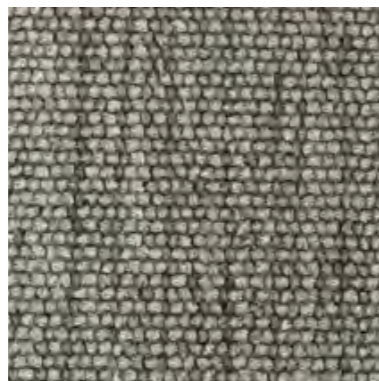

Col. 12

Roco

Composition	32% co./48% pc./20% pl.	
Width	140 cm -[55']	
Martindale/Abrasion	EN 12947-2	40.000
Pilling	Scale 1-5, max. 5 EN ISO 12945-2	4
Light Fastness	Scale 1-8, max. 8 EN ISO 105-B02	5
Flammability	BS 5852 Crib 5	Not confirmed
	BS 5852 Cigarette & match	Confirmed with treatment
Maintenance		
Price Grp.	Grp. 1-11, max. 11	4

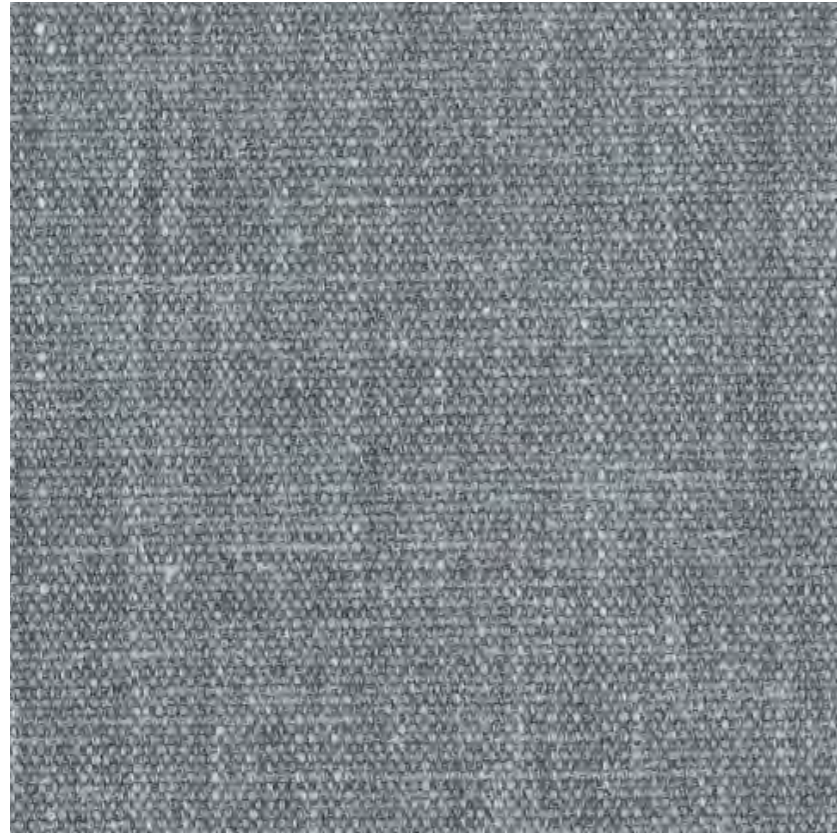

Col. 02



Col. 04



Col. 06



Col. 10

Sasso

Composition	55% visc./32% pl./15% lin./13% co./4% pc.	
Width	140 cm -[55"]	
Martindale/Abrasion	EN 12947-2	25.000
Pilling	Scale 1-5, max. 5 EN ISO 12945-2	2-3
Light Fastness	Scale 1-8, max. 8 EN ISO 105-B02	3-5
Flammability	BS 5852 Crib 5	Not confirmed
	BS 5852 Cigarette & match	Confirmed

Maintenance

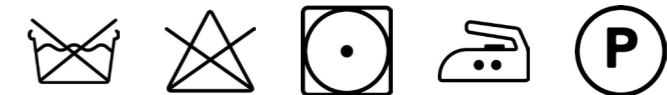

Price Grp.

Grp. 1-11, max. 11

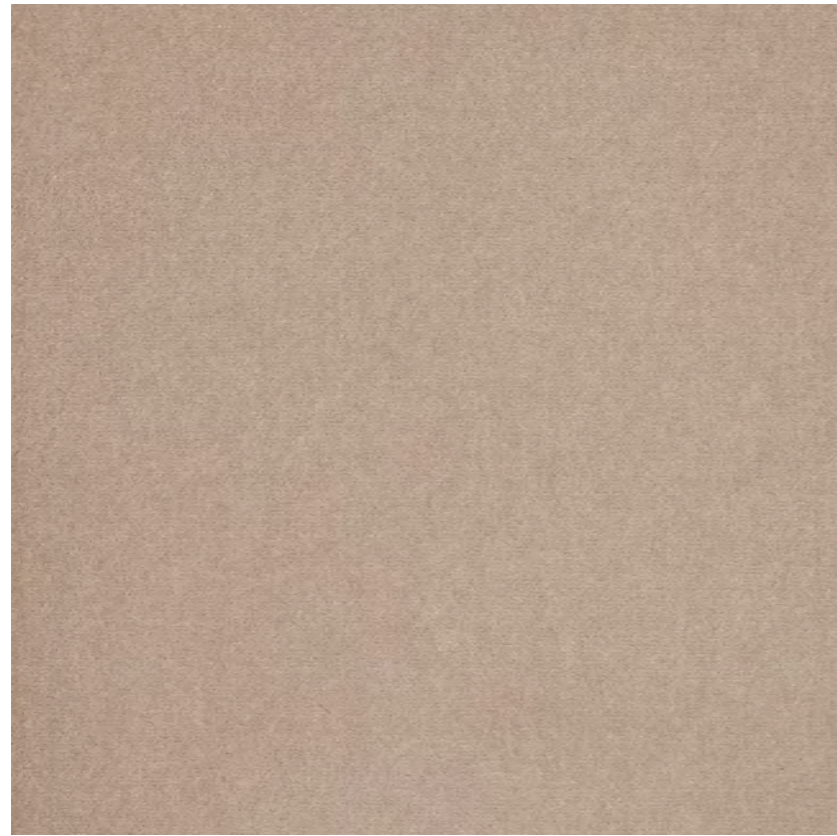

Col. 02

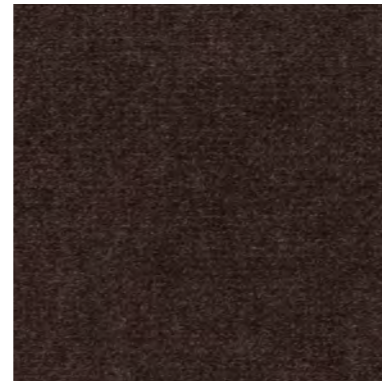

Col. 04

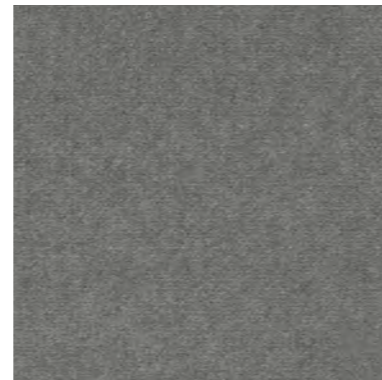

Col. 06

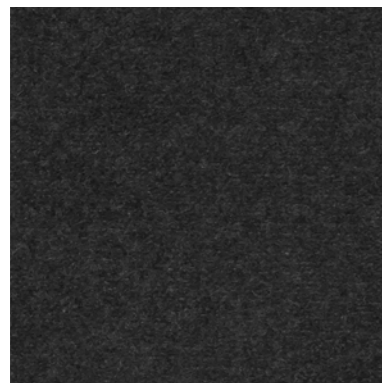

Col. 08



Col. 10



Col. 12



Col. 14





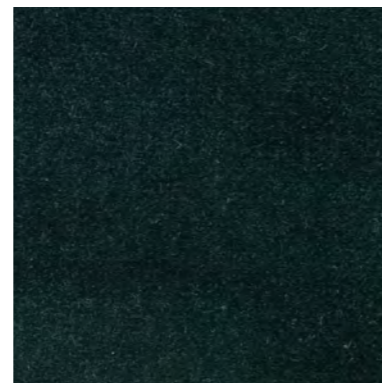

Col. 16



Col. 18

Senza

Composition		100% co.
Width		140 cm -[55']
Martindale/Abrasion	EN 12947-2	70.000
Pilling	Scale 1-5, max. 5 EN ISO 12945-2	2
Light Fastness	Scale 1-8, max. 8 EN ISO 105-B02	3-5
Flammability	BS 5852 Crib 5	Not confirmed
	BS 5852 Cigarette & match	Cigarette confirmed
Maintenance	    	
Price Grp.	Grp. 1-11, max. 11	5



Col. 02

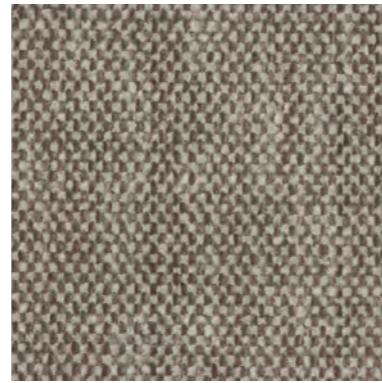

Col. 03



Col. 04

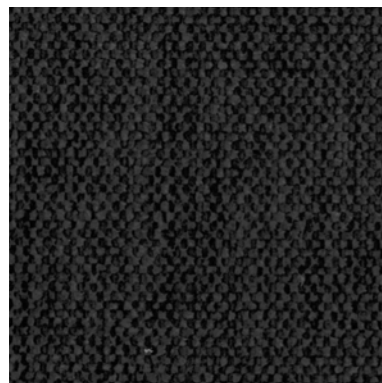

Col. 06



Col. 08



Col. 10







Col. 12



Col. 14

Soft

Composition	47% pol./43% ac./10% co.	
Width	140 cm -[55"]	
Martindale/Abrasion	EN 12947-2	50.000
Pilling	Scale 1-5, max. 5 EN ISO 12945-2	3-4
Light Fastness	Scale 1-8, max. 8 EN ISO 105-B02	5
Flammability	BS 5852 Crib 5	Not confirmed
	BS 5852 Cigarette & match	Confirmed
Maintenance	    	
Price Grp.	Grp. 1-11, max. 11	3

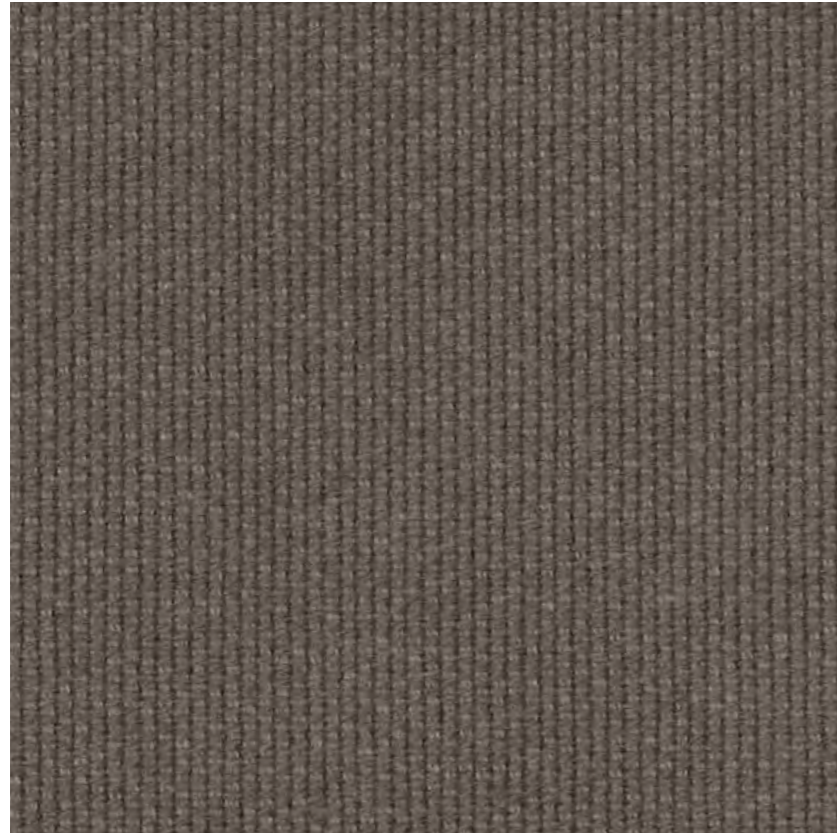

Col. 10

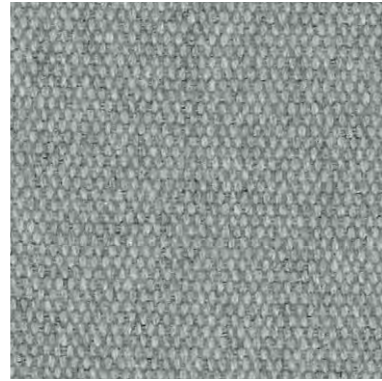

Col. 18

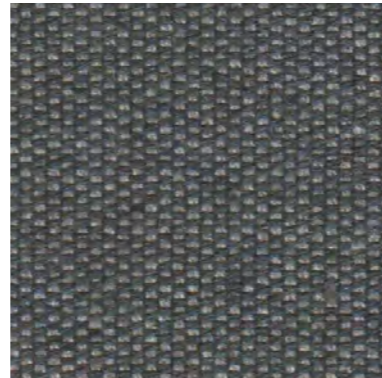

Col. 19



Col. 23



Col. 26

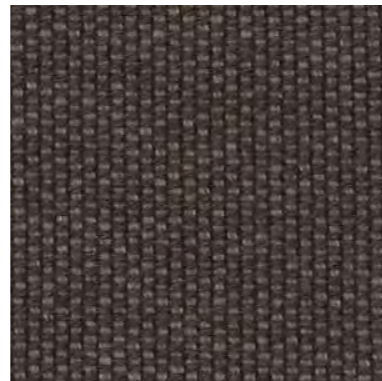

Col. 36



Col. 100



Col. 102

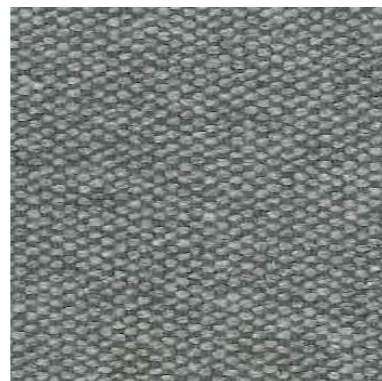

Col. 118

Studio

Composition	75% co./20% pc./5% af.
Width	140 cm -[55']
Martindale/Abrasion	EN 12947-2 30.000
Pilling	Scale 1-5, max. 5 EN ISO 12945-2 3
Light Fastness	Scale 1-8, max. 8 EN ISO 105-B02 4-5
Flammability	BS 5852 Crib 5 Not confirmed
	BS 5852 Cigarette & match Confirmed with treatment

Maintenance



Price Grp.

Grp. 1-11, max. 11

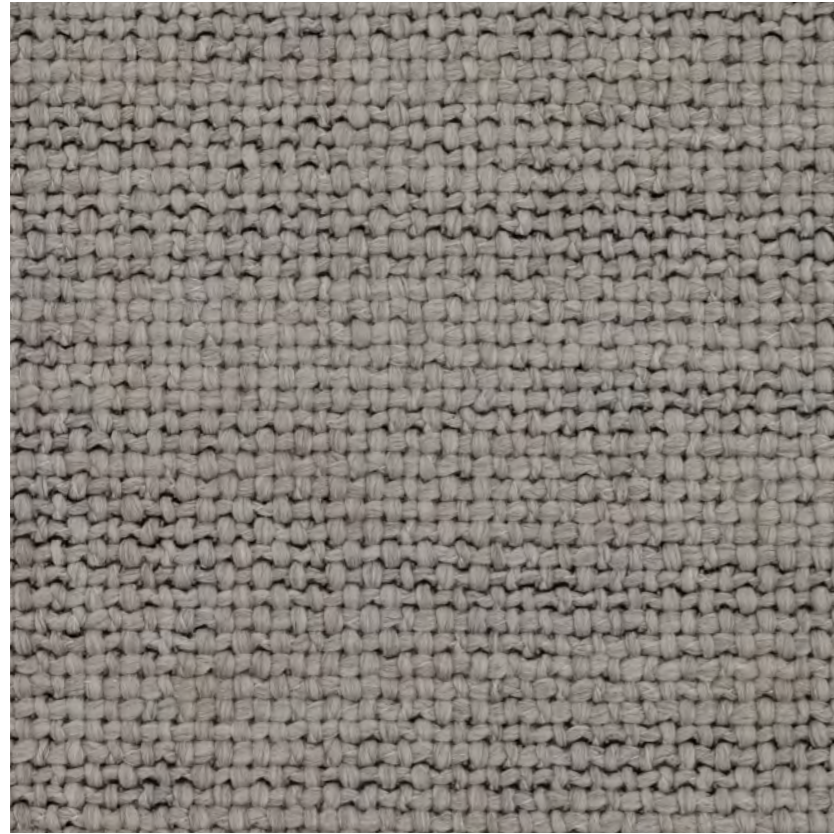

Col. 02



Col. 04

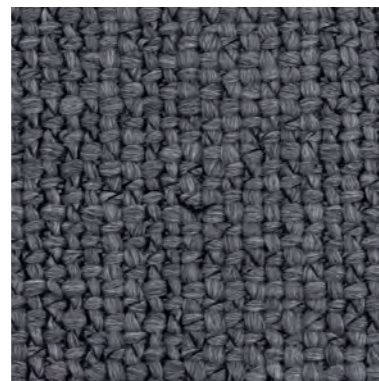

Col. 06



Col. 08



Col. 10







Col. 12



Col. 14

Tivoli

Composition	42% vi./38% co./14% pc./6% pes.	
Width	140 cm -[55"]	
Martindale/Abrasion	EN 12947-2	30.000
Pilling	Scale 1-5, max. 5 EN ISO 12945-2	3-4
Light Fastness	Scale 1-8, max. 8 EN ISO 105-B02	5
Flammability	BS 5852 Crib 5	Not confirmed
	BS 5852 Cigarette & match	Confirmed
Maintenance	    	
Price Grp.	Grp. 1-11, max. 11	4

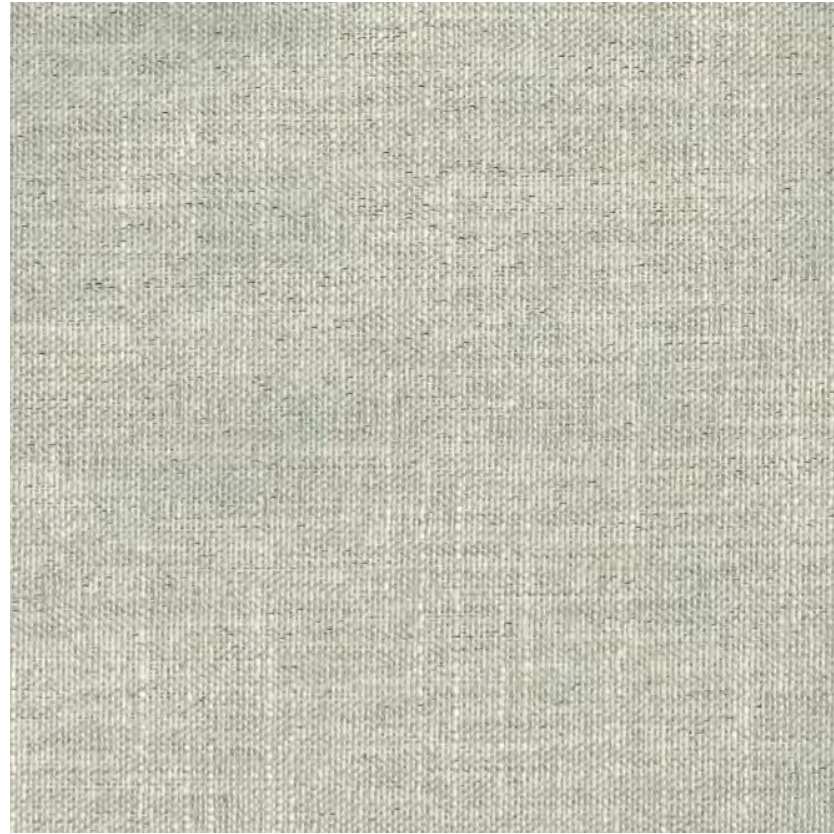

Col. 02



Col. 04



Col. 06

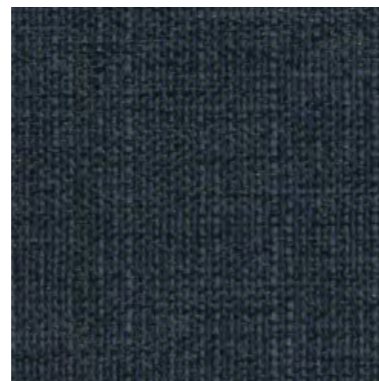

Col. 10







Col. 12



Col. 14

Tosca

Composition	54% pl./29% co./11% vi./6% li.	
Width	140 cm -[55"]	
Martindale/Abrasion	EN 12947-2	25.000
Pilling	Scale 1-5, max. 5 EN ISO 12945-2	4-5
Light Fastness	Scale 1-8, max. 8 EN ISO 105-B02	5
Flammability	BS 5852 Crib 5	Not confirmed
	BS 5852 Cigarette & match	Not confirmed
Maintenance	    	
Price Grp.	Grp. 1-11, max. 11	3

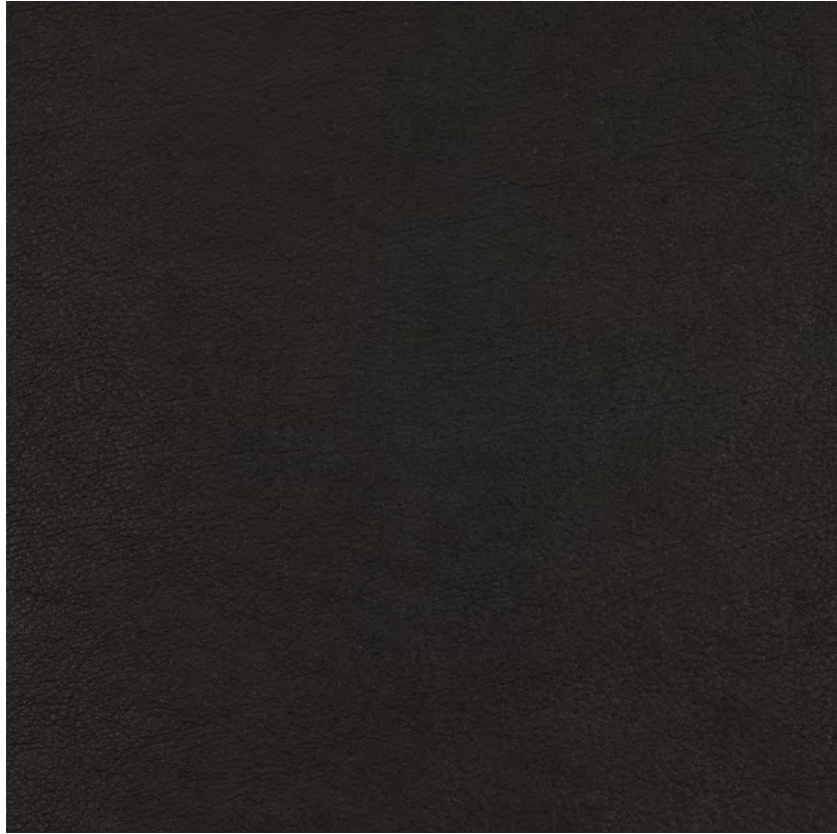

Buttero Black

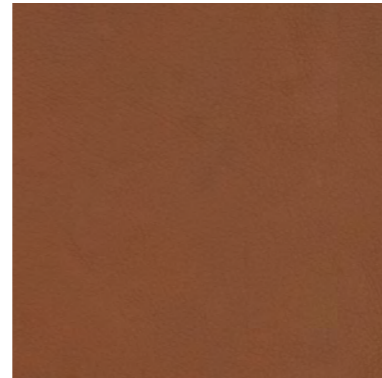

Buttero Cuoio



Buttero Grey



Buttero Marrone

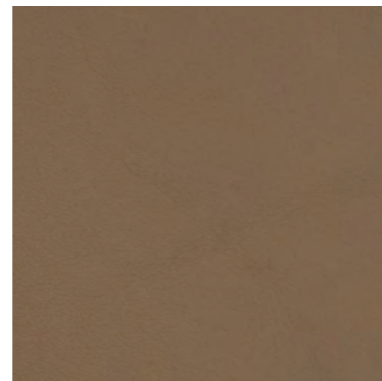

Buttero Sabbia

Buttero

Composition	Full grain, wild aniline leather	
Thickness	0,9-1,1 mm	
Flammability	BS 5852 Crib 5	Confirmed
	BS 5852 Cigarette & match	Confirmed
Maintenance	Clean with damp cloth	
Price Grp.	Grp. 1-11, max. 11	10



Faith Black

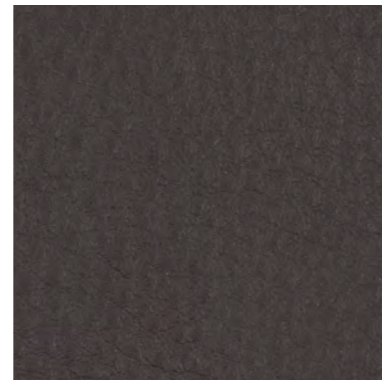

Faith Brown



Faith Cognac

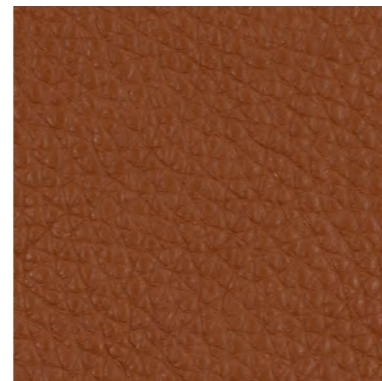

Faith Whiskey

Faith

Composition	Full grain, aniline leather
Thickness	1,3-1,5 mm
Flammability	BS 5852 Crib 5 Confirmed
	BS 5852 Cigarette & match Confirmed
Maintenance	Clean with damp cloth
Price Grp.	Grp. 1-11, max. 11 11



Treviso Black

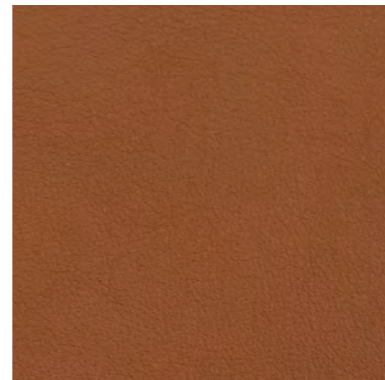

Treviso Cuoio



Treviso Dark Brown

Treviso

Composition	Full grain, aniline leather
Thickness	1,0-1,2 mm
Flammability	BS 5852 Crib 5 Confirmed
	BS 5852 Cigarette & match Confirmed
Maintenance	Clean with damp cloth
Price Grp.	Grp. 1-11, max. 11

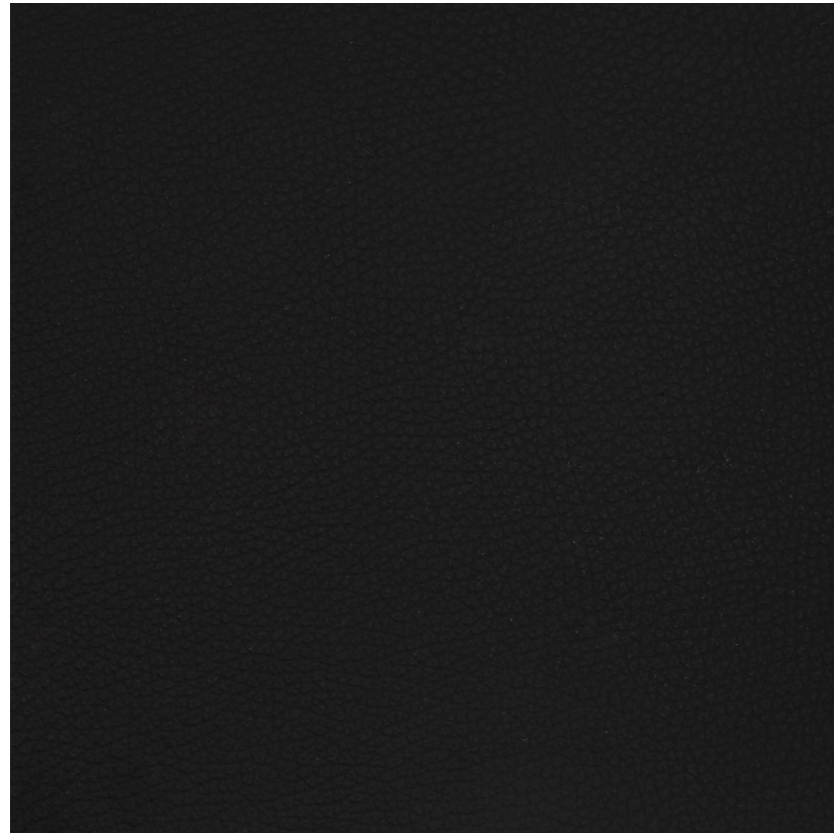

Patrol Black

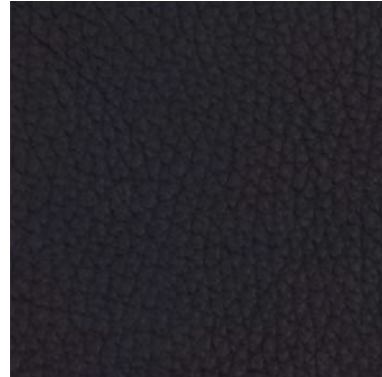

Patrol Brown



Patrol Cognac

Patrol

Composition	Semi aniline, corrected grain	
Thickness	1,2-1,4 mm	
Flammability	BS 5852 Crib 5	Confirmed
	BS 5852 Cigarette & match	Confirmed
Maintenance	Clean with damp cloth	
Price Grp.	Grp. 1-11, max. 11	9