

AL50 Blade Tumbler Series Padlocks

- Custom engraving includes logos and characters (numbers, letters and symbols)
- Logo engraving requires a high resolution file format. Email the logo(s) to quotes@masterlocks.com. Logo engraving requires a signed "Authorization to use Trademark" form (below)
- For orders with different text on each lock, please provide an Excel® spreadsheet with the information. Take note of the

maximum number of characters for the selected line and provide the text so that each line does not exceed the maximum. Characters exceeding the maximum per line will not be engraved

- Logo and text engraving is charged on a per area per lock basis. Please call 1-800-778-2217 for current pricing per area
- Include this form with your order (Optional)

This is an Editable PDF file. Your custom information can be typed into the fields using Adobe Acrobat Reader software, which you can download for free at <http://get.adobe.com/reader/>. You can also save your data for future use.

AREA SELECTION

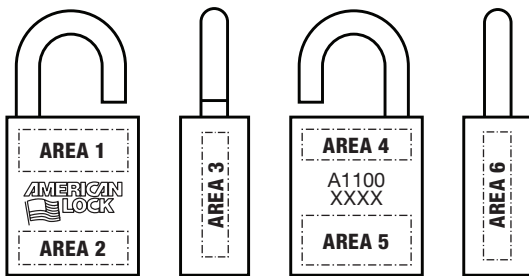

Variable Text Engraving – Check location:
Select an area below for variable text engraving per provided spreadsheet.

- ☐ AREA 1 ☐ AREA 2 ☐ AREA 3 ☐ AREA 4
☐ AREA 5 ☐ AREA 6

Lock Model – Please indicate which lock model to engrave (for example, AL50):

Key Code Engraving (on lock) – Check location:
The key code is engraved into the key. If you would like the key code lasered on the padlock body, select the area(s) below.

- ☐ AREA 1 ☐ AREA 2 ☐ AREA 3 ☐ AREA 4
☐ AREA 5 ☐ AREA 6

Logo Engraving –
Check location:

- ☐ AREA 1 ☐ AREA 5

Logo File Name:

Note: Logos will be sized to fit area. Email graphics file to quotes@masterlocks.com

Key Marking –

- ☐ Engrave up to 8 characters

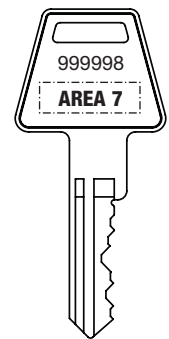

Please indicate on page two any areas where you selected variable text, key code(s), and/or logo engraving on the lock body.

AUTHORIZATION TO USE TRADEMARK - Required for Logo Engraving

To: Hodge Products Inc
P.O. BOX 1326
EL CAJON, CA 92022
Fax: 619-444-5677

Date: _____

Subject: Authorization of Hodge Products Inc to produce _____ branded product.
_____ (company) hereby authorizes Hodge Products Inc to use its trademark(s), including those listed below, when manufacturing padlocks and accessories.

Trademark(s): _____

Please contact me with any questions and for logo approval.

Name: _____

Phone: _____

Title: _____

Email for Logo Approval: _____

Company: _____

American Lock® is a registered trademark of the Master Lock Company LLC. All registered trademarks are the property of their respective owners.

CUSTOM LASER ENGRAVING

AL50 Blade Tumbler Series Padlocks

This is an Editable PDF file. Your custom information can be typed into the fields using Adobe Acrobat Reader software, which you can download for free at <http://get.adobe.com/reader/>. You can also save your data for future use.

CUSTOM ENGRAVING FORM MUST ACCOMPANY PURCHASE ORDER

End User Company Name:

End User Contact Person:

End User Address:

Logo Engraving: For best results, be sure to provide your desired logo in a high resolution file format. Logos will be sized to fit area. Email graphic images to quotes@masterlocks.com

End User ID Number:

Distributor Name:

P.O. Number:

Quantity Ordering: _____

CHOOSE ONLY ONE LETTER SIZE - PROVIDE YOUR ENGRAVING INFORMATION

Please choose One Size Option and then complete the appropriate areas below using the amount of character spaces needed for the size you've chosen. Maximum number of rows and characters per row is indicated for each area (rows X characters)

Swiss is the Standard Font



1/8" SIZE



TOP
FRONT
AREA 1
3 x 15



BOTTOM
FRONT
AREA 2
2 x 15



RIGHT
SIDE
AREA 3
3 x 14



TOP
BACK
AREA 4
1 x 5

--	--	--	--	--



BOTTOM
BACK
AREA 5
4 x 15



LEFT
SIDE
AREA 6
3 x 14



3/16" SIZE



TOP
FRONT
AREA 1
2 x 9



BOTTOM
FRONT
AREA 2
1 x 9

--	--	--	--	--	--	--	--	--	--



RIGHT
SIDE
AREA 3
2 x 7



BOTTOM
BACK
AREA 5
3 x 9



LEFT
SIDE
AREA 6
2 x 7



1/4" SIZE



TOP
FRONT
AREA 1
1 x 7

--	--	--	--	--	--	--



BOTTOM
FRONT
AREA 2
1 x 7

--	--	--	--	--	--	--



RIGHT
SIDE
AREA 3
1 x 6

--	--	--	--	--	--



BOTTOM
BACK
AREA 5
2 x 7



LEFT
SIDE
AREA 6
1 x 6

--	--	--	--	--	--