

Moon Mother Hemp Company

2425 Canyon Boulevard
Boulder, CO 80302
jessica@moonmotherhemp.com
(303) 442-2983
Lic. #

Sample: 09TRC004919.O3768

Strain: Cinnamon 1000mg #91903
Sample Received: 09/10/2019; Report Created: 09/23/2019
Leaf Inventory/Lot ID: ; Leaf Pre-Transfer Inventory/Lot ID:
Leaf Batch ID: ; Leaf Pre-Transfer Batch ID:
Leaf Manifest ID:

Cinnamon 1000mg #91903

Other, Industrial Hemp
External Batch ID:



27.83
mg/unit

THC Potency

1,085.53
mg/unit

CBD Potency

1,113.36
mg/unit

Total Potency*

Cannabinoids

1 Unit = 30 mL Bottle, 27.834g

Analyte	Mass mg/unit	Mass mg/g
THCa	ND	ND
Δ9-THC	27.83	1.00
CBD	1085.53	39.00
CBDa	ND	ND
CBN	ND	ND
Δ8-THC	ND	ND
THCV	ND	ND
CBDV	4.18	0.15
CBG	64.02	2.30
CBGa	ND	ND
CBC	77.94	2.80
Total	1259.49	45.25

Chromatogram

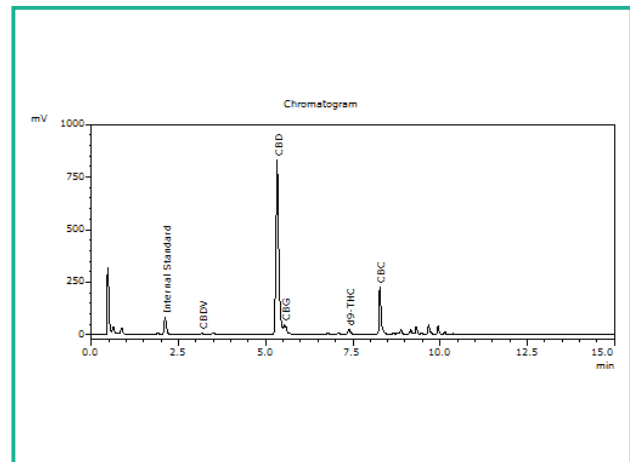

THC Potency = THCa * 0.877 + Δ9-THC; CBD Potency = CBDa * 0.877 + CBD; LOQ = Limit of Quantitation; Total Potency* = Total THC + Total CBD. Unless otherwise stated all quality control samples performed within specifications established by the Laboratory.

908 N. Howard St., Suite 101
Spokane, WA
(509) 284-7522
http://traceanalytics.com/
Lic# 0014

Aimee Soule
Aimee Soule
Scientist I

Confident Cannabis
All Rights Reserved
support@confidentcannabis.com
(866) 506-5866
www.confidentcannabis.com



This product has been tested by Trace Analytics, Inc using valid testing methodologies and a quality system as required by state law. Values reported relate only to the product tested. Trace Analytics, Inc makes no claims as to the efficacy, safety or other risks associated with any detected or non-detected levels of any compounds reported herein. This Certificate shall not be reproduced except in full, without the written approval of Trace Analytics, Inc. Lic# 0014 - Foreign Matter (Visual Inspection) - Moisture (Moisture Analyzer) - Water Activity (Water Activity Meter) - Microbiological (3M Petrifilm/qPCR) - Potency (HPLC-UV) - Residual Solvents (GCMS) - Mycotoxins (ELISA). I-502 sampling is not performed by Trace Analytics.

Moon Mother Hemp Company

2425 Canyon Boulevard
Boulder, CO 80302
jessica@moonmotherhemp.com
(303) 442-2983
Lic. #

Sample: 09TRC004919.O3768

Strain: Cinnamon 1000mg #91903
Sample Received: 09/10/2019; Report Created: 09/23/2019
Leaf Inventory/Lot ID: ; Leaf Pre-Transfer Inventory/Lot ID:
Leaf Batch ID: ; Leaf Pre-Transfer Batch ID:
Leaf Manifest ID:

Cinnamon 1000mg #91903

Other, Industrial Hemp
External Batch ID:



Microbials

Pass

Analyte	Limit	Units	Status
Bile-Tolerant Gram-Negative Bacteria	10000	CFU/g	Pass
E. Coli	1	CFU/g	Pass
Salmonella	1	CFU/g	Pass

LOQ = Limit of Quantitation; TNC = Too Numerous to Count; Unless otherwise stated all quality control samples performed within specifications established by the Laboratory.

908 N. Howard St., Suite 101
Spokane, WA
(509) 284-7522
<http://traceanalytics.com/>
Lic# 0014

Gwen Bode
Scientist I

Confident Cannabis
All Rights Reserved
support@confidentcannabis.com
(866) 506-5866
www.confidentcannabis.com



This product has been tested by Trace Analytics, Inc using valid testing methodologies and a quality system as required by state law. Values reported relate only to the product tested. Trace Analytics, Inc makes no claims as to the efficacy, safety or other risks associated with any detected or non-detected levels of any compounds reported herein. This Certificate shall not be reproduced except in full, without the written approval of Trace Analytics, Inc. Lic# 0014 - Foreign Matter (Visual Inspection) - Moisture (Moisture Analyzer) - Water Activity (Water Activity Meter) - Microbiological (3M Petrifilm/qPCR) - Potency (HPLC-UV) - Residual Solvents (GCMS) - Mycotoxins (ELISA). I-502 sampling is not performed by Trace Analytics.

Moon Mother Hemp Company

2425 Canyon Boulevard
Boulder, CO 80302
jessica@moonmotherhemp.com
(303) 442-2983
Lic. #

Sample: 09TRC004919.O3768

Strain: Cinnamon 1000mg #91903
Sample Received: 09/10/2019; Report Created: 09/23/2019
Leaf Inventory/Lot ID: ; Leaf Pre-Transfer Inventory/Lot ID:
Leaf Batch ID: ; Leaf Pre-Transfer Batch ID:
Leaf Manifest ID:

Cinnamon 1000mg #91903

Other, Industrial Hemp
External Batch ID:



Pesticides

Pass

No Residues Detected

Analyte	LOQ	ULOQ	Limit	Mass	Status
---------	-----	------	-------	------	--------

LOQ = Limit of Quantitation; The reported result is based on a sample weight with the applicable moisture content for that sample; Unless otherwise stated all quality control samples performed within specifications established by the Laboratory. >MAX = Value is greater than the upper limit of quantitation (ULOQ).

908 N. Howard St., Suite 101
Spokane, WA
(509) 284-7522
<http://traceanalytics.com/>
Lic# 0014

Derek Laine
Senior Scientist

Confident Cannabis
All Rights Reserved
support@confidentcannabis.com
(866) 506-5866
www.confidentcannabis.com



This product has been tested by Trace Analytics, Inc using valid testing methodologies and a quality system as required by state law. Values reported relate only to the product tested. Trace Analytics, Inc makes no claims as to the efficacy, safety or other risks associated with any detected or non-detected levels of any compounds reported herein. This Certificate shall not be reproduced except in full, without the written approval of Trace Analytics, Inc. Lic# 0014 - Foreign Matter (Visual Inspection) - Moisture (Moisture Analyzer) - Water Activity (Water Activity Meter) - Microbiological (3M Petrifilm/qPCR) - Potency (HPLC-UV) - Residual Solvents (GCMS) - Mycotoxins (ELISA). I-502 sampling is not performed by Trace Analytics.

Moon Mother Hemp Company

 2425 Canyon Boulevard
 Boulder, CO 80302
 jessica@moonmotherhemp.com
 (303) 442-2983
 Lic. #

Sample: 09TRC004919.O3768

 Strain: Cinnamon 1000mg #91903
 Sample Received: 09/10/2019; Report Created: 09/23/2019
 Leaf Inventory/Lot ID: ; Leaf Pre-Transfer Inventory/Lot ID:
 Leaf Batch ID: ; Leaf Pre-Transfer Batch ID:
 Leaf Manifest ID:

Cinnamon 1000mg #91903

 Other, Industrial Hemp
 External Batch ID:

Residual Solvents

Pass

Analyte	LOQ	Limit	Mass	Status
	PPM	PPM	PPM	
Acetone	1500.0	5000.0	ND	Pass
Benzene	0.6	2.0	ND	Pass
Butanes	1500.0	5000.0	ND	Pass
Chloroform	0.6	2.0	ND	Pass
Cyclohexane	1164.0	3880.0	ND	Pass
Dichloromethane	180.0	600.0	ND	Pass
Ethyl-Acetate	1500.0	5000.0	ND	Pass
Heptanes	1500.0	5000.0	ND	Pass
Hexanes	87.0	290.0	ND	Pass
Isopropanol	1500.0	5000.0	ND	Pass
Methanol	900.0	3000.0	ND	Pass
Pentane	1500.0	5000.0	ND	Pass
Propane	1500.0	5000.0	ND	Pass
Toluene	267.0	890.0	ND	Pass
Xylenes	1953.0	2170.0	ND	Pass

LOQ = Limit of Quantitation; The reported result is based on a sample weight with the applicable moisture content for that sample; Unless otherwise stated all quality control samples performed within specifications established by the Laboratory.



Moon Mother Hemp Company

2425 Canyon Boulevard
Boulder, CO 80302
jessica@moonmotherhemp.com
(303) 442-2983
Lic. #

Sample: 09TRC004919.O3768

Strain: Cinnamon 1000mg #91903
Sample Received: 09/10/2019; Report Created: 09/23/2019
Leaf Inventory/Lot ID: ; Leaf Pre-Transfer Inventory/Lot ID:
Leaf Batch ID: ; Leaf Pre-Transfer Batch ID:
Leaf Manifest ID:

Cinnamon 1000mg #91903

Other, Industrial Hemp
External Batch ID:



Heavy Metals

Pass

Analyte	Mass	LOQ	Limit	Status
	PPM	PPM	PPM	
Arsenic	ND	0.011	2.000	Pass
Cadmium	ND	0.007	0.820	Pass
Lead	ND	0.004	1.200	Pass
Mercury	ND	0.014	0.400	Pass

Notes: Subcontracted by Medicine Creek Analytics, 3700 Pacific HWY E, Ste 400, Fife, WA 98424

LOQ = Limit of Quantitation; The reported result is based on a sample weight with the applicable moisture content for that sample; Unless otherwise stated all quality control samples performed within specifications established by the Laboratory.

Julie Kowalski
CSO

