



medi

Product catalogue  
circaid® range

medi. I feel better.







## Driving the future in compression therapy

**A strong brand. A wide-ranging product range.  
Convincing concepts.**

---

medi World of Compression: signpost to the future with more than 70 years' competence in the field of compression. Your partner for the highest demands on quality, innovation and design. Let's shape the future together and create positive brand experiences – for you and your clients!

## A different approach in compression therapy

**circaid adjustable compression devices allow for holistic therapy concepts and offer the perfect portfolio addition to established medical compression stockings.**

---

Position yourself as the specialist in compression therapy. Offer modern solutions for the decongestive therapy in venous and lymphatic treatment as well as an opportunity for patients who have challenges with medical compression stockings.

# We have the direct connection

**To communicate. To co-operate. To be there for each other.  
The medi service team respects and values this  
requirement seriously.**

---

Therefore, our office not only offers consultants, but also a state-of-the art communications system and logistics.

Just-in-time: in consultancy, in service, in ordering and delivery. We are always here for you. This is your medi export service team.

## **Hotline for consultancy, ordering, problem solutions**

---

T +49 921 912 -0  
F +49 921 912 -781

---

|                            |  |
|----------------------------|--|
| You can visit our website: | <a href="http://www.medi.de/en">www.medi.de/en</a> |
| or contact us by e-mail:   | <a href="mailto:export@medi.de">export@medi.de</a> |
| or order by e-mail:        | <a href="mailto:orders@medi.de">orders@medi.de</a> |





**6**

General



**10**

circaid adjustable  
compression devices



**18**

circaid juxtacures

Adjustable compression device for  
the decongestion of venous oedema.



**26**

circaid juxtalite /  
circaid juxtalite hd

Adjustable compression device for  
venous diseases.



**38**

circaid reduction kit

Adjustable compression device for  
the initial decongestion phase in the  
treatment of lymphoedema.



**50**

circaid juxtafit

Adjustable compression device for  
lymphatic diseases.



**76**

medi skin care

Skin care products for soothing  
compression therapy.



**80**

Service





## More than just a manufacturer

**medi produces medical aids for a variety of conditions and life situations. But we don't see ourselves solely as a manufacturer. On the contrary, we handle our own research and development, technology, production, marketing and sales in-house – always keeping our focus on the market, its demands and variables, and the medi vision.**

medi offers products in five business divisions: Phlebology, Hospital, Orthopaedics, Footcare and Wound Care. These products are used and distributed by medical supply stores, hospitals and clinics, doctors' practices and therapists.

In other words, specialists who know which users need which aids to improve their state of health and quality of life.

What we're proud of and what makes our products so special is that they're free of negative side effects.

Our range of products primarily includes medical compression stockings and adjustable compression devices for people with vein disorders, lipoedema and lymphoedema, supports and braces for the conservative and post-operative treatment of orthopaedic injuries and disorders, stockings for the prevention of thrombosis, anti-embolism stockings for use after vein surgery, compression garments for use after plastic and cosmetic surgery plus a variety of therapy-supporting products.

We support our partners in the sale and supply of our products and have developed intelligent concepts and services for this purpose.



# Quality Certificates

As a manufacturer of medical products, medi has a high regard and awareness for quality. Product and system certificates prove that all legal requirements are met.

---



## CE mark

---

Our medi medical devices meet all of the requirements of the European Directive 93 / 42 / EEC and of the German Medical Devices Act. In accordance with regulations, our products are subject to the conformity assessment procedures and are granted the CE mark. As a kind of “passport for industrial products”, the CE mark guarantees free trade within the European Economic Area (EEA).



## EN ISO 13485

---

medi maintains the quality management system according to the EN ISO 13485. Since 1996 we have demonstrated our quality status to our customers with a certificate. Since then, medi has enhanced the opportunities offered by this standard to permanently improve products from the business units Phlebology, Orthotics, Footcare, Woundcare and Hospital in order to organise safer and more efficient processes and procedures. We define customer satisfaction as a decisive measure of quality.

# circaid® – Indication overview

Due to product features we recommend to use circaid products as follows.\*

## Venous diseases

### Initial decongestion of phleboedema in the lower leg

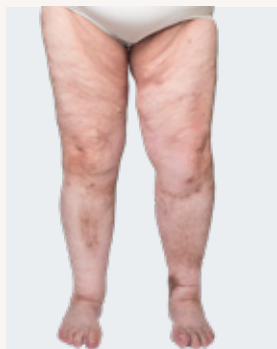

#### circaid® juxtacures®

Alternative to traditional compression bandaging for the decongestion of phleboedema especially in leg ulcers.

- Adjustable to the patients initial leg circumferences and shape
- Can be reduced to decreasing limb volume
- Adjustable, measurable and readjustable compression
- Suitable for wet leg ulcers with high exudate



### Alternative for patients who have challenges with round-knitted medical compression stockings



#### circaid® juxtalite®

Easy to apply adjustable compression device for the treatment of venous diseases.

- Simple donning and doffing
- Adjustable, measurable and readjustable compression
- Pleasant wearing comfort
- Suitable for dry leg ulcers



### More robust adjustable compression device

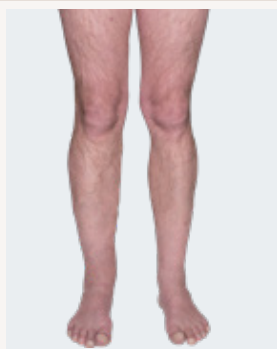

#### circaid® juxtalite® hd

Adjustable compression device for the treatment of venous disease and accompanying oedema.

- More robust material for complex oedema
- Suitable for moderate to severe tendency for oedema or accompanying lymphoedema
- Simple donning and doffing
- Pleasant wearing comfort



\* Please consider, that this recommendation does not replace the diagnosis and consultation of a medical healthcare professional.



## Lymphatic diseases

### Initial decongestion of lymphoedema in the leg and arm

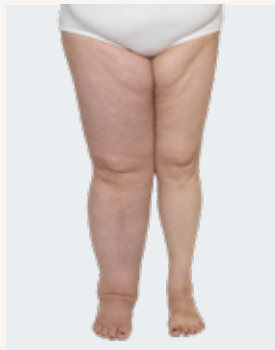

#### **circaid® reduction kit**

Alternative to traditional compression bandaging in initial decongestion phase.

- Adjustable to the patients initial limb circumferences and shape
- Can be reduced to decreasing limb volume
- Adjustable, measurable and readjustable tension



### Optimising reduction results of the decongestion phase

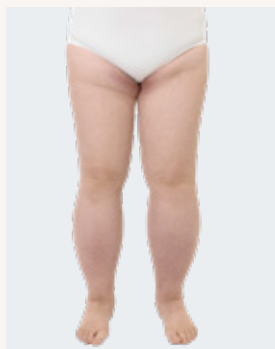

#### **circaid® juxtafit®**

Easy to apply adjustable compression device for the treatment of lymphoedema.

- Simple donning and doffing
- Adjustable, measurable compression
- Allows for smaller reduction – suitable for rebound oedema



### Alternative for patients who have challenges with flat-knitted medical compression stockings

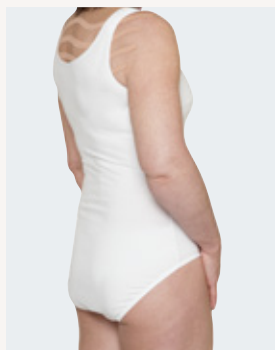

#### **circaid® juxtafit®**

Easy to apply adjustable compression device for the long term maintenance phase of lymphoedema.

- Simple donning and doffing
- Adjustable, measurable compression
- Pleasant wearing comfort even during the night









## circaid<sup>®</sup> adjustable compression devices

**Adjustable compression garments for the  
treatment of venous and lymphatic diseases.**

circaid garments are an alternative to traditional compression bandaging in the treatment of phleboedema and lymphoedema. Also circaid garments are a compressive solution for those patients who have challenges with the established medical compression stockings. Its easy donning and doffing process promotes self-management and thus an increased patient concordance as well as an improved quality of life. The ability to instantly readjust the circaid system helps to consistently apply compression to a reducing limb and avoids sliding down of the garment for better treatment outcomes and satisfied patients.

# circaid<sup>®</sup> features

## Overview of circaid characteristics.



Built-In-Pressure

### Built-In-Pressure<sup>®</sup> System

To set, control and re-adjust the correct therapeutic compression range



Juxtaposed band

### Juxtaposed band system

- Optimum fit thanks to interlocking bands
- Each strap can be readjusted while on the limb



Breathe-O-Prene

### Breathe-O-Prene

- Breathable and latex-free material
- Odour-inhibiting with antibacterial effect



Variety

### Variety

- Wide range of care options
- Many sizes available



Easy handling

### Easy handling

- Simple donning and doffing
- Eases handling for the patient



Inelastic

### Inelastic

- Inelastic material for an effective therapy and pleasant wearing comfort
- Inspired by nature



Built-In-Tension

### Built-In-Tension System

- To set and control the correct therapeutic level of tension
- For circaid reduction kit products only



All circaid products are latex-free.







## circaid<sup>®</sup> Built-In-Pressure<sup>®</sup> System (BPS)

circaid adjustable compression devices are engineered with the ability to be set to precise compression ranges with a graduated compression profile from the ankle up the leg.

The user-friendly design of the circaid Built-In-Pressure System (BPS) enables patients to achieve the necessary compression ranges needed for the treatment and management of chronic venous and lymphatic disease.

With the circaid Built-In-Pressure System (BPS) guide card patients are able to set their prescribed compression range while donning their garment and to readjust the compression range during the day as needed. Therefore, the appropriate compression range is ensured throughout the period of wear. Simultaneously, it is very simple to verify the correct range of applied pressure.









## Inspired by nature.

circaid products have an animal role model: the giraffe with its specific skin structure. Giraffes have venous pressures of more than 250 mmHg at their front and hind legs – three times more than humans. But they do not suffer from lymphoedema or venous diseases, even though they are on their feet the whole day and sometimes also sleep while standing. But why? In contrast to humans giraffes have inelastic skin, meaning it does not stretch.\*

The founder of circaid was inspired from this “natural compression” and designed the first patented inelastic circaid leg garment. This first garment has been further developed to today’s circaid products (short for circulation aid).

\* Sathar F, Ludo Badlangana N, Manger PR. Variations in the thickness and composition of the skin of the giraffe. *Anatomical record* 2010;293(9):1615-1627.



# medi Therapy Concept Leg Ulcer

Effective therapy chain for guideline-compliant and patient-individual treatment.

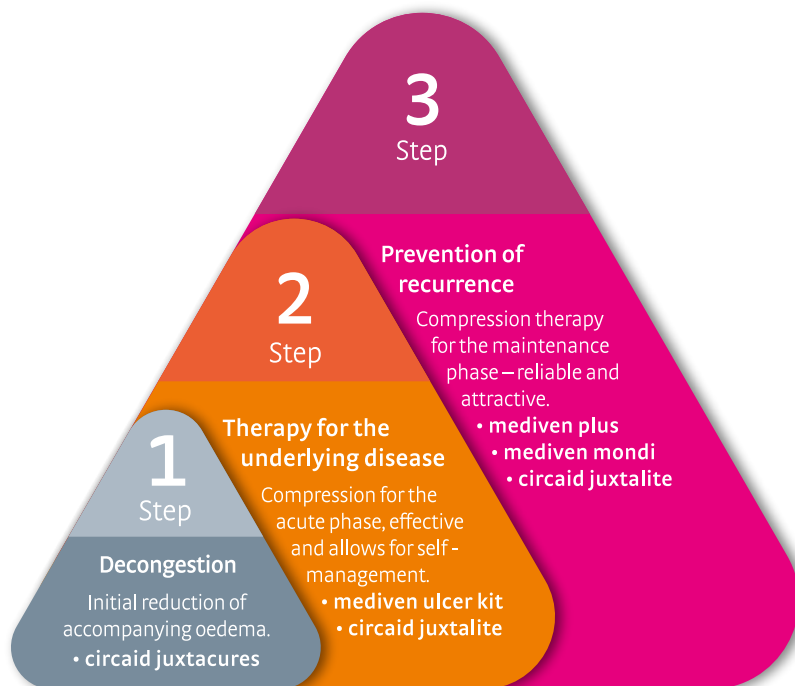

Initial decongestion of accompanying phleboedema or phlebo-lymphoedema.  
• **circaid® juxtacures®**

2

Therapy for the underlying disease



Compression for treatment of chronic venous insufficiency.

- **mediven® ulcer kit**
- **circaid® juxtalite®**

3

Prevention of recurrence



Compression to maintain treatment success.

- **mediven® round knit**
- **mediven® flat knit**
- **circaid® juxtalite®**

medi. I feel better.





**1**  
Phase



# circaid® juxtacures®

Adjustable compression device for decongestion of the lower leg – the alternative to traditional compression bandaging.

## medi tip\*:

Due to product features we recommend circaid juxtacures for:

- Women / men
- Initial decongestion of phleboedema and phlebo-lymphoedema
- Up to 24 hour compression therapy
- Mobile / immobile patients

## Indications

- Chronic venous insufficiency
- Varicose veins
- Post Thrombotic Syndrome
- Venous Stasis Ulcer / Mixed Leg Ulcer
- Post Sclerotherapy
- Dependent oedema

## Product features

- Easy handling – simple donning and doffing
- Customisable to the patient's individual circumferences and shape
- Adjustable to reducing leg circumferences during decongestion
- circaid Built-In-Pressure System (BPS): adjustable, measurable and re-adjustable compression – 85 % of users reached the targeted compression value after first instruction<sup>1</sup>
- Latex-free, odour-inhibiting material with anti-bacterial effect
- Re-adjusting the individual bands avoids pressure loss and thus sliding down of the garment – supporting oedema reduction effectively<sup>2</sup>
- **New:** Also available with new compressive undersock
  - Applies graduated compression to the foot and ankle
  - Graduated compression continues into the leg portion of the undersock

## Benefits

- Easy handling – time-saving and less susceptible to error<sup>1</sup>
- Compression – essential part of guideline-compliant treatment of venous leg ulcer
- Cost savings due to faster healing rates<sup>2</sup>
- Increased patient-concordance: 94.6 % of the users experience the wearing comfort as pleasant<sup>1</sup>
- Increased mobility: possibility of wearing regular footwear<sup>1</sup>
- Promotes self-management thanks to easy handling
- Cost- and time-saving compared to compression bandages:<sup>3</sup>
  - Cost reduction of wound dressings: 55.5 %
  - Cost reduction of compression material: 72.3 %
  - Reduction of nursing time: 58.7 %

## Adjustable compression

20 – 30 mmHg  
30 – 40 mmHg  
40 – 50 mmHg

## Product benefits



Built-In-Pressure®



Variety



Juxtaped band



Easy handling



Inelastic



Breathe-O-Prene



## Colours

Beige  
S

S = Standard

## Note

For more information and handling videos please visit:  
[medi.biz/juxtacures](https://www.medi.biz/juxtacures)

\* Please consider, that this recommendation does not replace the diagnosis and consultation of a medical healthcare professional.

## Studies

<sup>1</sup> Protz K et al. Comparison of handling, pressure and wearing comfort of different compression devices for decongestion therapy. *Veins and Lymphatics* 2018;7:7989:137–138.

<sup>2</sup> Stather PW et al. Review of adjustable velcro wrap devices for venous ulceration. *In Wound J* 2019. DOI:10.1111/iwj.13116; Epub ahead of print.

<sup>3</sup> Elvin S. Cost efficacy of using circaid juxtacures and UCS Debridement cloths. *Journal of Community Nursing* 2015;29(2):62–65.





# circaid® juxtacures®

## Your order includes

- 1 inelastic adjustable compression garment
- 1 circaid Built-In-Pressure System (BPS) guide card
- 1 pair of circaid compression anklets
- 1 pair of circaid undersleeves lower leg
- 6 small additional hook tabs
- 1 paper measuring tape



circaid juxtacures

| Styles   | AD  | AD  | AD  |
|----------|---|---|---|
|          |  |  |  |
|          | Short   | Standard  | Long  |
| Art. No. | JU42709000  | JU42N09000  | JU42009000  |





circaid juxtacures with BPS guide card

# circaid® juxtacures® with circaid® compressive undersock

## Your order includes

- 1 inelastic adjustable compression garment
- 1 circaid Built-In-Pressure System (BPS) guide card
- 1 pair of circaid compressive undersocks moderate
- 6 small additional hook tabs
- 1 paper measuring tape

| Styles   | AD  | AD  | AD  |
|----------|---|---|---|
|          |  |  |  |
|          | Short   | Standard  | Long  |
| Art. No. | JU4M709000  | JU4MN09000  | JU4M009000  |



circaid juxtacures with circaid compressive undersock

## Measurement chart

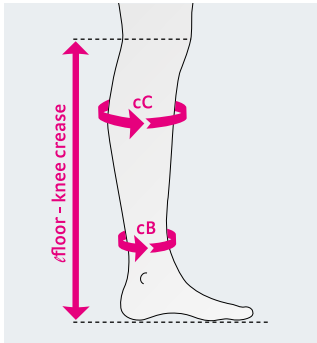

### Circumferences in cm

Adjustable garment to cut according to individual circumferences.

| Circumference measurements in cm | Minimum | Maximum |
|----------------------------------|---------|---------|
| cB                               | 19      | 42      |
| cC                               | 25      | 64      |

| Sizing measurement in cm | Short | Standard | Long |
|--------------------------|-------|----------|------|
| ℓfloor – knee crease     | < 44  | 44 – 49  | > 49 |

### Determining the correct length

### 4 easy steps to create an individualised garment

Measure length  
ℓfloor –  
knee crease



Measuring  
circumferences  
cB, cC



Adjusting  
the garment  
to fit the  
circumferences



Applying the  
garment



Setting the  
compression  
range

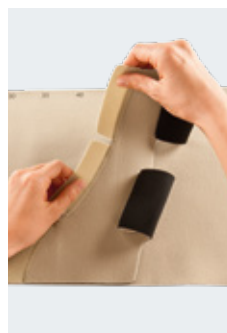
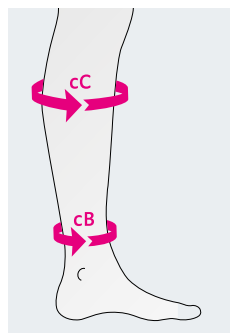
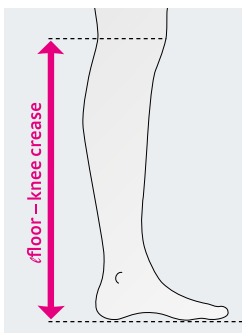



# circaid<sup>®</sup> foot options

The following foot options are recommended to wear in combination with circaid juxtacures.

## Note

It is recommended to always wear a circaid foot option in combination with a circaid leg garment. The indications of the circaid foot options are identical to the indications of the corresponding circaid leg garment. Please order separately.

## circaid<sup>®</sup> power added compression band (pac band)

Additional compression for the arch of the foot and ankle.

### Product details

- Additional compression to the foot with mild to severe tendency for oedema
- Targets the arch of the foot and around the malleoli
- Can be trimmed to fit almost every foot shape
- Easy handling
- Lightweight and breathable material
- Available in standard, large and extra large
- Bilateral use (left or right foot)



circaid power added compression band (pac band)

## Measurement chart

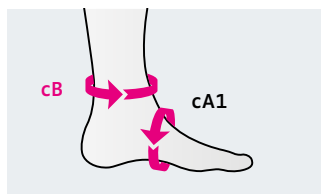

| Circumferences in cm | Standard   | Large      | Extra Large |
|----------------------|------------|------------|-------------|
| cB                   | 19 – 27    | 25 – 50    | 45 – 56     |
| cA1                  | 19 – 36    | 22 – 41    | 22 – 41     |
| Art. No.             | JU5P001000 | JU5P002000 | JU5P003000  |

## circaid<sup>®</sup> compression anklet

Standard compression option for foot and ankle.

### Product details

- Provides compression to the foot and ankle
- Can be combined with other circaid foot options
- Available in standard and large



circaid compression anklet

## Measurement chart

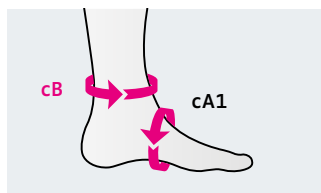

| Circumferences in cm | Standard   | Large      |
|----------------------|------------|------------|
| cB                   | 19 – 27    | 25 – 50    |
| cA1                  | 19 – 36    | 22 – 41    |
| Art. No.             | JU51001000 | JU51002000 |

# circaid® compressive undersock

Easy-to-apply liner with targeted compression for foot and ankle.

### Product details

- Applies graduated compression to the foot and ankle
- Graduated compression continues into the leg portion of the undersock
- Soft material for pleasant wearing comfort
- Available in 15 – 25 mmHg (moderate compression) and 25 – 35 mmHg (firm compression)
- Available in standard and large



circaid compressive undersock

## Measurement chart

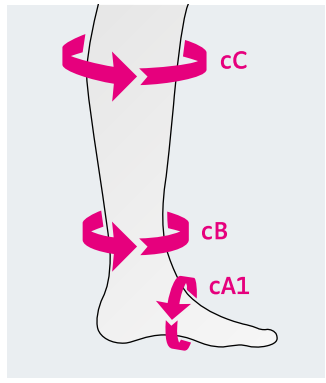

|            | Standard | Large   |
|------------|----------|---------|
| <b>cC</b>  | 26 – 54  | 41 – 64 |
| <b>cB</b>  | 19 – 27  | 25 – 42 |
| <b>cA1</b> | 19 – 32  | 24 – 41 |

| Size            | Strength | Art. No.   |
|-----------------|----------|------------|
| <b>Standard</b> | Moderate | JU5M001000 |
| <b>Large</b>    | Moderate | JU5M002000 |
| <b>Standard</b> | Firm     | JU5F001000 |
| <b>Large</b>    | Firm     | JU5F001000 |

# circaid® toe cap

Additional compression for the toes.

### Product details

- Provides light to moderate compression
- Individually adjustable length of the toes
- Designed for left or right limb use
- It is recommended to always wear the circaid toe cap with a circaid foot option



circaid toe cap

## Measurement chart

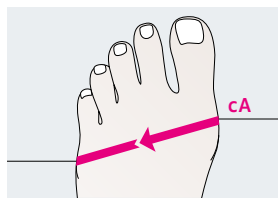

| Circumference in cm | 2          | 3          | 4          | 5          | 6          |
|---------------------|------------|------------|------------|------------|------------|
| <b>cA</b>           | 20 – 22    | 22 – 24    | 24 – 26    | 26 – 28    | 28 – 30    |
| <b>Art. No.</b>     | JU5T002000 | JU5T003000 | JU5T004000 | JU5T005000 | JU5T006000 |



# circaid<sup>®</sup> accessories

## circaid<sup>®</sup> liner

### Additional wearing comfort.

---

- Can be worn directly against the skin underneath circaid products
- Extra comfort
- Note: does not provide therapeutic compression

| Article     | Art. No.   | Size     |
|-------------|------------|----------|
| Undersleeve | JULS709000 | One size |



circaid liner



**CALF** PLACE HERE TO  
TAKE CIRCUMFERENCE MEASUREMENT

**CIREAD**





2  
Phase

3  
Phase





# circaid® juxtalite®

Adjustable compression device for treating venous diseases after initial oedema decongestion.

## medi tip\*:

Due to product features we recommend circaid juxtalite for:

- Women / men
- Patients who have challenges with medical compression stockings
- Up to 24 hour compression therapy
- Mobile / immobile patients

## Indications

- Chronic venous insufficiency
- Varicose veins
- Post Thrombotic Syndrome
- Venous Stasis Ulcer / Mixed Leg Ulcer
- Post Sclerotherapy
- Dependent oedema

## Product features

- Easy handling – simple donning and doffing
- circaid Built-In-Pressure System (BPS): adjustable, measurable and re-adjustable compression
- Breathe-O-Prene: breathable material with high working pressure
- Latex-free, odour-inhibiting material with anti-bacterial effect
- Re-adjusting the individual bands avoids pressure loss and thus sliding down of the garment<sup>1,2</sup>
- **New:** Also available with new compressive undersock
  - Applies graduated compression to the foot and ankle
  - Graduated compression continues into the leg portion of the undersock

## Benefits

- Offering an alternative therapy concept for patients who are not able to apply or tolerate medical compression stockings
- Faster healing rates of venous leg ulcer<sup>1,2</sup>
- Promotes self-management thanks to easy handling<sup>1</sup>

## Adjustable compression

20 – 30 mmHg  
30 – 40 mmHg  
40 – 50 mmHg

## Product benefits

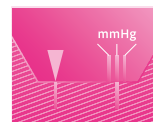

Built-In-Pressure®



Variety



Juxtaposed band



Easy handling



Inelastic



Breathe-O-Prene



## Colours

Beige  
S

S = Standard

## Note

For more information and handling videos please visit:  
[medi.biz/jl](https://www.medi.biz/jl)

\* Please consider, that this recommendation does not replace the diagnosis and consultation of a medical healthcare professional.

## Studies

<sup>1</sup> Mosti G et al. Adjustable compression wrap devices are cheaper and more effective than inelastic Bandages for venous leg ulcer healing. A Multicentric Italian Randomized Clinical Experience. *Phlebology* 2020;35(2):124–133.

<sup>2</sup> Stather PW et al. Review of adjustable velcro wrap devices for venous ulceration. In *Wound J* 2019;16(4):903–908.

# circaid® juxtalite®

## Your order includes

- 1 inelastic adjustable compression garment
- 1 circaid Built-In-Pressure System (BPS) guide card
- 1 circaid undersleeve lower leg
- 1 pair of circaid compression anklets



circaid juxtalite

|                 |      | Short      | Long       |
|-----------------|------|------------|------------|
| Size / Art. No. | S    | JU15702000 | JU15002000 |
|                 | M    | JU15703000 | JU15003000 |
|                 | M-L  | JU15713000 | JU15013000 |
|                 | L    | JU15704000 | JU15004000 |
|                 | L-X  | JU15714000 | JU15014000 |
|                 | XL   | JU15705000 | JU15005000 |
|                 | XL-X | JU15715000 | JU15015000 |
|                 | XXL  | JU15706000 | JU15006000 |

## Measurement chart

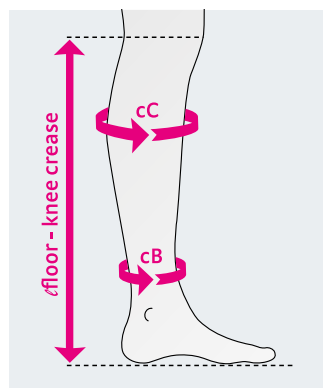

| Circumferences in cm     | S     | M     | M-X   | L     |
|--------------------------|-------|-------|-------|-------|
| cC                       | 26-36 | 33-44 | 44-54 | 41-51 |
| cB                       | 19-22 | 22-27 | 22-27 | 25-32 |
|                          | L-X   | XL    | XL-X  | XXL   |
| cC                       | 51-61 | 37-48 | 48-61 | 53-64 |
| cB                       | 25-32 | 30-37 | 30-37 | 35-42 |
| Sizing measurement in cm | Short | Long  |       |       |
| ∠ floor - knee crease    | < 44  | > 44  |       |       |

# circaid® juxtalite® with circaid® compressive undersock

## Your order includes

- 1 inelastic adjustable compression garment
- 1 circaid Built-In-Pressure System (BPS) guide card
- 1 pair of circaid compressive undersocks moderate



circaid juxtalite with circaid compressive undersock

|                 |        | Short      | Long       |
|-----------------|--------|------------|------------|
| Size / Art. No. | S      | JU1M702000 | JU1M002000 |
|                 | M      | JU1M703000 | JU1M003000 |
|                 | M - X  | JU1M713000 | JU1M013000 |
|                 | L      | JU1M704000 | JU1M004000 |
|                 | L - X  | JU1M714000 | JU1M014000 |
|                 | XL     | JU1M705000 | JU1M005000 |
|                 | XL - X | JU1M715000 | JU1M015000 |
|                 | XXL    | JU1M706000 | JU1M006000 |

## Measurement chart

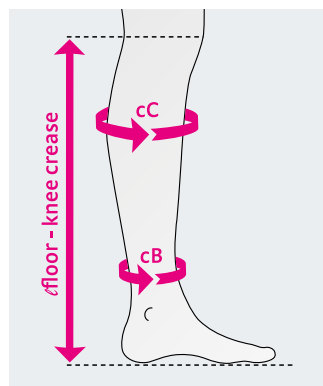

| Circumferences in cm     | S       | M       | M - X   | L       |
|--------------------------|---------|---------|---------|---------|
| cC                       | 26 - 36 | 33 - 44 | 44 - 54 | 41 - 51 |
| cB                       | 19 - 22 | 22 - 27 | 22 - 27 | 25 - 32 |
|                          | L - X   | XL      | XL - X  | XXL     |
| cC                       | 51 - 61 | 37 - 48 | 48 - 61 | 53 - 64 |
| cB                       | 25 - 32 | 30 - 37 | 30 - 37 | 35 - 42 |
| Sizing measurement in cm | Short   | Long    |         |         |
| floor - knee crease      | < 44    | > 44    |         |         |



2  
Phase

3  
Phase



# circaid® juxtalite® hd

More robust adjustable compression device – thicker material ideal for the treatment after initial decongestion of moderate to severe oedema.

## medi tip\*:

Due to product features we recommend circaid juxtalite hd for:

- Women / men
- Moderate to severe tendency for phleboedema
- Patients who have challenges with medical compression stockings
- Up to 24 hour compression therapy

## Indications

- Chronic venous insufficiency
- Varicose veins
- Post Thrombotic Syndrome
- Venous Stasis Ulcer / Mixed Leg Ulcer
- Post Sclerotherapy
- Dependent oedema

## Product features

- Thicker and more robust material – for moderate to severe phleboedema
- Updated band design for improved fit, avoiding wrinkles and preventing eventual window oedema
- Easy handling – simple donning and doffing
- circaid Built-In-Pressure System (BPS): adjustable, measurable and re-adjustable compression
- Re-adjusting the individual bands avoids pressure loss and thus sliding down of the garment<sup>1,2</sup>
- Breathe-O-Prene: breathable material with high working pressure
- Latex-free, odour-inhibiting material with anti-bacterial effect
- Comes with compressive undersock moderate
  - Applies graduated compression to the foot and ankle
  - Graduated compression continues into the leg portion of the undersock

## Benefits

- Easy handling – time-saving and less susceptible to error<sup>3</sup>
- Cost savings due to faster healing rates<sup>1</sup>
- Increased patient-concordance: 94.6 % of the users experience the wearing comfort as pleasant<sup>3</sup>
- Increased mobility: possibility of wearing regular footwear
- Promotes self-management thanks to easy handling<sup>1</sup>

## Adjustable compression

20 – 30 mmHg  
30 – 40 mmHg  
40 – 50 mmHg

## Product benefits



Built-In-Pressure®



Variety



Juxtaposed band



Easy handling



Inelastic



Breathe-O-Prene



## Colours



S = Standard

## Note

For more information and handling videos please visit:  
[medi.biz/jl](http://medi.biz/jl)

\* Please consider, that this recommendation does not replace the diagnosis and consultation of a medical healthcare professional.

## Studies

<sup>1</sup> Mosti G et al. Adjustable compression wrap devices are cheaper and more effective than inelastic bandages for venous leg ulcer healing. A Multicentric Italian Randomized Clinical Experience. *Phlebology* 2020;35(2):124-133.

<sup>2</sup> Stather PW et al. Review of adjustable velcro wrap devices for venous ulceration. In *Wound J* 2019;16(4):903-908.

<sup>3</sup> Protz K et al. Comparison of handling, pressure and wearing comfort of different compression edvices for decongestion therapy. *Veins and Lymphatics* 2018;7:7989:137-138.

# circaid® juxtalite® hd

## Your order includes

- 1 inelastic adjustable compression garment
- 1 circaid Built-In-Pressure System (BPS) guide card
- 1 pair of circaid compressive undersocks moderate



circaid juxtalite hd

|                 |      | Short      | Long       |
|-----------------|------|------------|------------|
| Size / Art. No. | S    | JU1H702000 | JU1H002000 |
|                 | M    | JU1H703000 | JU1H003000 |
|                 | M-X  | JU1H713000 | JU1H013000 |
|                 | L    | JU1H704000 | JU1H004000 |
|                 | L-X  | JU1H714000 | JU1H014000 |
|                 | XL   | JU1H705000 | JU1H005000 |
|                 | XL-X | JU1H715000 | JU1H015000 |
|                 | XXL  | JU1H706000 | JU1H006000 |

## Measurement chart

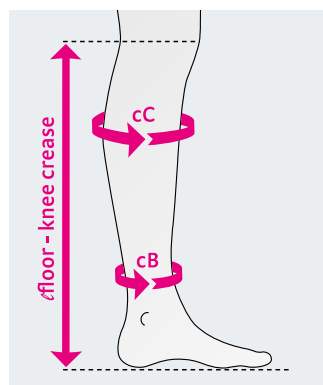

| Circumferences in cm     | S     | M     | M-X   | L     |
|--------------------------|-------|-------|-------|-------|
| cC                       | 26-36 | 33-44 | 44-54 | 41-51 |
| cB                       | 19-22 | 22-27 | 22-27 | 25-32 |
|                          | L-X   | XL    | XL-X  | XXL   |
| cC                       | 51-61 | 37-48 | 48-61 | 53-64 |
| cB                       | 25-32 | 30-37 | 30-37 | 35-42 |
| Sizing measurement in cm | Short |       | Long  |       |
| ∠ floor - knee crease    | < 44  |       | > 44  |       |



# circaid® foot options

The following foot options are recommended to wear in combination with circaid juxtalite.

## Note

It is recommended to always wear a circaid foot option in combination with a circaid leg garment. The indications of the circaid foot options are identical to the indications of the corresponding circaid leg garment. Please order separately.

## circaid® compression anklet

Standard compression option for foot and ankle.

### Product details

- Provides compression to the foot and ankle
- Can be combined with other circaid foot options
- Available in standard and large



circaid compression anklet

## Measurement chart

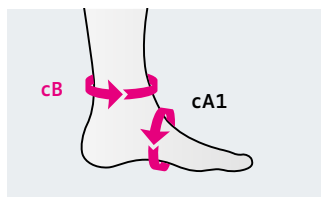

| Circumferences in cm | Standard   | Large      |
|----------------------|------------|------------|
| cB                   | 19 – 27    | 25 – 50    |
| cA1                  | 19 – 36    | 22 – 41    |
| Art. No.             | JU51001000 | JU51002000 |

## circaid® juxtalite® ankle foot wrap

Additional compression for the foot.

### Product details

- Provides additional compression to foot and ankle
- Instantly adjustable
- Can be trimmed to provide the perfect fit
- Available in 2 sizes (S, M)



circaid juxtalite ankle foot wrap

## Measurement chart

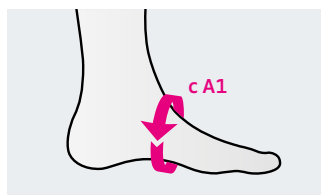

| Circumference in cm | S          | M          |
|---------------------|------------|------------|
| cA1                 | 19 – 26    | 24 – 31    |
| Art. No.            | JU1W002000 | JU1W003000 |

## circaid® power added compression band (pac band)

Additional, customisable compression option for the foot.

### Product details

- Provides additional compression to the arch of the foot and around the malleoli
- Used in combination with the circaid compression anklet
- Can be trimmed to fit almost every foot shape
- Available in standard, large and extra large
- Bilateral use (left or right foot)



circaid power added compression band (pac band)

### Measurement chart

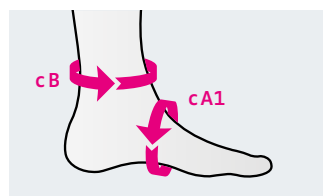

| Circumferences in cm | Standard   | Large      | Extra Large |
|----------------------|------------|------------|-------------|
| cB                   | 19 – 27    | 25 – 50    | 45 – 56     |
| cA1                  | 19 – 36    | 22 – 41    | 22 – 41     |
| Art. No.             | JU5P001000 | JU5P002000 | JU5P003000  |

## circaid® compressive undersock

Easy-to-apply liner with targeted compression for foot and ankle.

### Product details

- Applies graduated compression to the foot and ankle
- Graduated compression continues into the leg portion of the undersock
- Soft material for pleasant wearing comfort
- Available in 15 – 25 mmHg (moderate compression) and 25 – 35 mmHg (firm compression)
- Available in standard and large



circaid compressive undersock

### Measurement chart

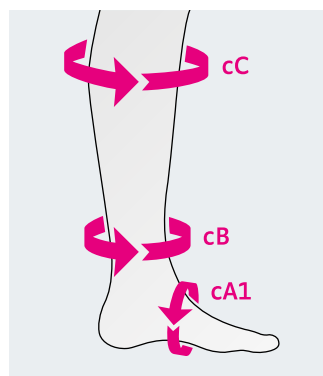

|     | Standard | Large   |
|-----|----------|---------|
| cC  | 26 – 54  | 41 – 64 |
| cB  | 19 – 27  | 25 – 42 |
| cA1 | 19 – 32  | 24 – 41 |

| Size     | Strength | Art. No.   |
|----------|----------|------------|
| Standard | Moderate | JU5M001000 |
| Large    | Moderate | JU5M002000 |
| Standard | Firm     | JU5F001000 |
| Large    | Firm     | JU5F001000 |

## circaid® toe cap

**Additional compression for the toes.**

### Product details

- Provides light to moderate compression
- Individually adjustable length of the toes
- Designed for left or right limb use
- It is recommended to always wear the circaid toe cap with a circaid foot option



circaid toe cap

## Measurement chart

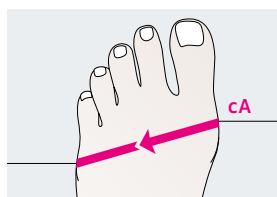

| Circumference in cm | 2          | 3          | 4          | 5          | 6          |
|---------------------|------------|------------|------------|------------|------------|
| cA                  | 20–22      | 22–24      | 24–26      | 26–28      | 28–30      |
| Art. No.            | JU5T002000 | JU5T003000 | JU5T004000 | JU5T005000 | JU5T006000 |

## circaid® accessories

### circaid® liner

**Additional wearing comfort.**

- Can be worn directly against the skin underneath circaid products
- Extra comfort
- Note: does not provide therapeutic compression

| Article     | Art. No.   | Size     |
|-------------|------------|----------|
| Undersleeve | JULS709000 | One size |



circaid liner



# medi Therapy Concept Lymphology

Effective lymphoedema treatment.

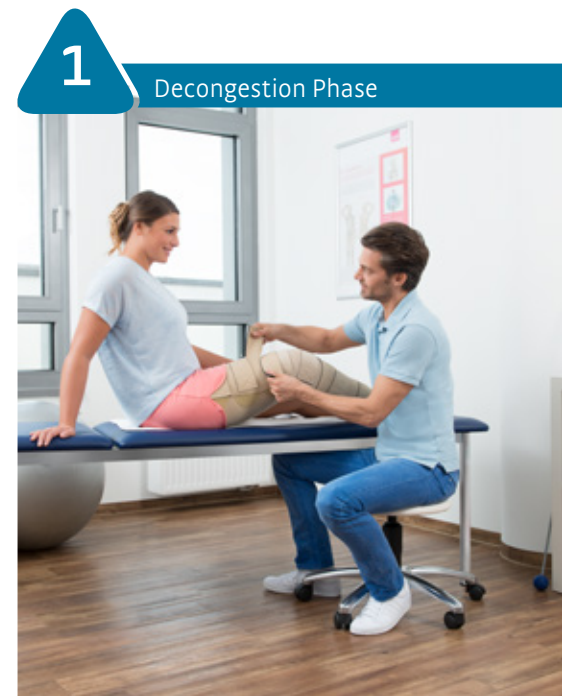
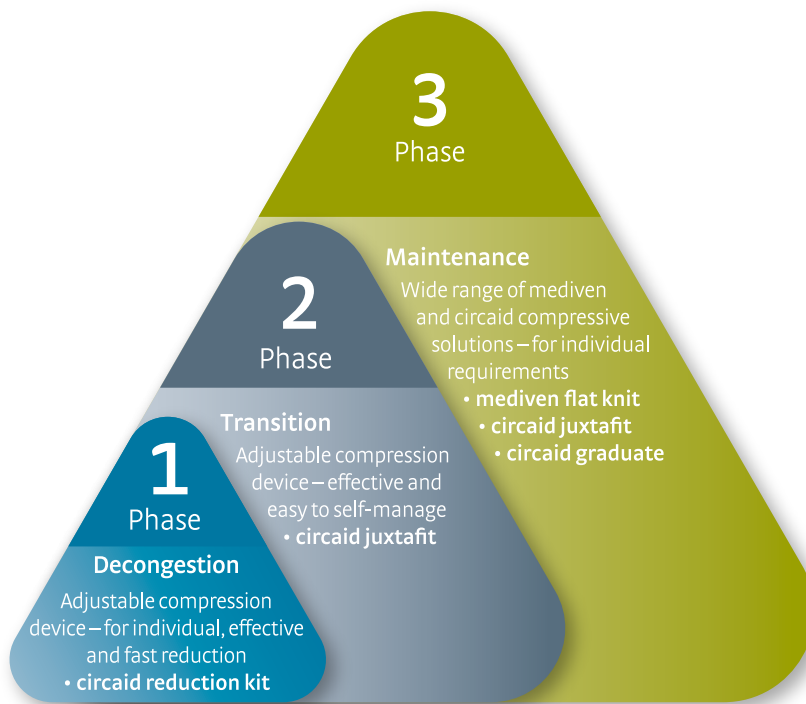

Adjustable and patient-individual compression for initial oedema reduction.

• **circaid® reduction kit**

2

Transition Phase



Effective compression to optimise reduction results.

- **circaid® juxtafit®**

3

Maintenance Phase



A huge variety of compression solutions to maintain therapy results in the long term.

- **mediven® flat knit**
- **circaid® juxtafit®**

medi. I feel better.



**1**  
Phase





# circaid® reduction kit leg

Customisable, adjustable compression device for the decongestion phase of leg lymphoedema.

## medi tip\*:

Due to product features we recommend circaid reduction kit for:

- Men / women
- Initial decongestion of leg lymphoedema
- Up to 24 hour compression therapy

## Incidations

- Lymphoedema
- Other forms of oedema

## Product features

- Easy and time saving handling – simple donning and doffing
- Adjustable sizes – garment is initially fitted to the patient’s individual circumferences and limb shape
- Ability to reduce size of garment as the limb volume decreases
- Built-In-Tension System (BTS) to set, control and re-adjust the correct therapeutic tension level – enables consistent compression and effective decongestion
- Re-adjusting the individual bands avoids pressure loss and thus sliding down of the garment – supporting oedema reduction effectively<sup>1,2</sup>
- Breathe-O-Prene: breathable and inelastic material with high wall-stability for high working pressure
- Latex-free, odour-inhibiting material with anti-bacterial effect

## Benefits

- Easy handling – time-saving and less susceptible to error<sup>3</sup>
- Compression therapy – essential part of the complex lymphoedema therapy
- Faster reduction of lymphoedema<sup>4</sup>
- Increased patient-adherence: 94.6 % of the users experience the wearing comfort as pleasant<sup>3</sup>
- Promotes self-management thanks to easy handling

Adjustable compression

Tension 1 – 8

## Product benefits



Juxtaposed band



Variety



Easy handling



Inelastic

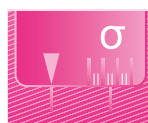

Built-In-Tension



Breathe-O-Prene



## Colours

Beige  
S

S = Standard

## Note

A video for application and customisation of the circaid reduction kit can be found here: [medi.biz/rk](https://www.medi.biz/rk)

\*Please consider, that this recommendation does not replace the diagnosis and consultation of a medical healthcare professional.

## Studies

<sup>1</sup>Mosti G et al. Adjustable compression wrap devices are cheaper and more effective than inelastic Bandages for venous leg ulcer healing. A Multicentric Italian Randomized Clinical Experience. Phlebology 2019. DOI: 10.1177/0268355519858439; Epub ahead of print.

<sup>2</sup>Stather PW et al. Review of adjustable velcro wrap devices for venous ulceration. In Wound J 2019. DOI: 10.1111/iwj.13116; Epub ahead of print.

<sup>3</sup>Protz K et al. Comparison of handling, pressure and wearing comfort of different compression devices for decongestion therapy. Veins and Lymphatics 2018;7:7989:137-138.

<sup>4</sup>Damstra R et al. Prospective, randomized, controlled trial comparing the effectiveness of adjustable compression Velcro wraps versus inelastic multicomponent compression bandages in the initial treatment of leg lymphedema. Journal of Vascular Surgery: Venous and Lymphatic Disorders 2013;1(1):13-9.



circaid reduction kit lower leg

## circaid® reduction kit lower leg

| Art. No.   | Description                                   |
|------------|---|
| JV23101000 | circaid reduction kit lower leg short         |
| JV23111000 | circaid reduction kit lower leg short wide    |
| JV23201000 | circaid reduction kit lower leg standard      |
| JV23211000 | circaid reduction kit lower leg standard wide |
| JV23301000 | circaid reduction kit lower leg long          |
| JV23311000 | circaid reduction kit lower leg long wide     |

| Circumferences in cm | Standard | Wide |
|----------------------|----------|------|
| cC*                  | < 65     | < 85 |
| cB                   | < 55     | < 65 |

| Length measurement in cm | Short | Standard | Long |
|--------------------------|-------|----------|------|
| ∅malleolus – knee crease | < 32  | 32 – 36  | > 36 |

\*cC should not be more than 30cm bigger than cB.

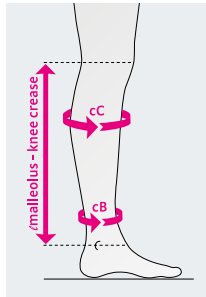

### Your order for circaid reduction kit lower leg includes:

- 1 adjustable compression device
- 1 Built-In-Tension System (BTS) guide card
- 1 pair of circaid undersleeves leg
- 1 circaid shelf strap with 6 hook tabs
- 6 hook and loop fasteners
- 1 paper measurement tape



circaid reduction kit knee

## circaid® reduction kit knee

| Art. No.   | Description                         |
|------------|-------------------------------------|
| JV21101000 | circaid reduction kit knee standard |
| JV32001000 | circaid reduction kit knee spine    |

| Circumferences in cm | Standard |
|----------------------|----------|
| cE2*                 | < 110    |
| cE                   | < 102    |
| cC                   | < 80     |

| Length in cm | Standard |
|--------------|----------|
| ∅C – E2      | 30       |

\*cE2 should not be more than 30 cm bigger than cC. cE2 is 10 cm above the knee

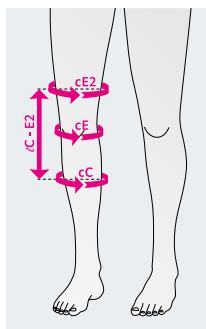

### Your order for circaid reduction kit knee includes:

- 1 adjustable compression device
- 2 circaid knee spine (connection piece)
- 1 circaid shelf strap with 6 hook tabs
- 1 paper measurement tape



circaid reduction kit upper leg

## circaid® reduction kit upper leg

| Art. No.   | Description                                   |
|------------|---|
| JV22101000 | circaid reduction kit upper leg short         |
| JV22111000 | circaid reduction kit upper leg short wide    |
| JV22201000 | circaid reduction kit upper leg standard      |
| JV22211000 | circaid reduction kit upper leg standard wide |

| Circumferences in cm     | Standard | Wide     |
|--------------------------|----------|----------|
| cG*                      | < 80     | < 125    |
| cE2**                    | < 65     | < 110    |
| Length measurement in cm | Short    | Standard |
| ∠knee crease – K1        | < 37     | 37 – 41  |

\*cG should not be 30 cm bigger than cE2

\*\*cE2 is 10 cm above the knee

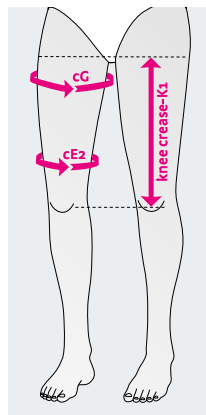

### Your order for circaid reduction kit upper leg includes:

- 1 adjustable compression device
- 1 Built-In-Tension System (BTS) guide card
- 1 circaid shelf strap with 6 hook tabs
- 6 hook and loop fasteners
- 1 paper measurement tape

#### Note

A foot option has to be ordered separately.



circaid reduction kit combination of upper leg, knee, lower leg and foot option



Built-In-Tension System (BTS) guide card



Fitting of the lower leg



# circaid<sup>®</sup> foot options

The following foot options are recommended to wear in combination with circaid reduction kit.

## Note

It is recommended to always wear a circaid foot option in combination with a circaid leg garment. The indications of the circaid foot options are identical to the indications of the corresponding circaid leg garment. Please order separately.

## circaid<sup>®</sup> power added compression band (pac band)

Additional compression for the arch of the foot and ankle.

### Product details

- Additional compression to the foot with mild to severe tendency for oedema
- Targets the arch of the foot and around the malleoli
- Can be trimmed to fit almost every foot shape
- Easy handling
- Lightweight and breathable material
- Available in standard, large and extra large
- Bilateral use (left or right foot)



circaid pac band

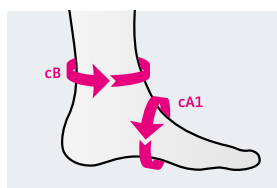

| Circumferences in cm | Standard   | Large      | Extra Large |
|----------------------|------------|------------|-------------|
| cB                   | 19 – 27    | 25 – 50    | 45 – 56     |
| cA1                  | 19 – 36    | 22 – 41    | 22 – 41     |
| Art. No.             | JU5P001000 | JU5P002000 | JU5P003000  |

## circaid<sup>®</sup> customizable interlocking ankle foot wrap

Customisable foot option for oedema decongestion.

### Product details

- Customisable to patient-individual circumferences and shape
- Adjustable to reducing circumferences during decongestion
- Interlocking heel band for foot length adjustment
- Heel band offers targeted compression to the Bisgaard's region and ankle
- Easy handling
- One size fits all



circaid customizable interlocking ankle foot wrap

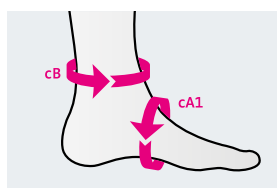

| Circumferences in cm |            |
|----------------------|------------|
| cB                   | < 56       |
| cA1                  | < 44       |
| Art. No.             | JU5S001000 |

## circaid® toe cap

### Additional compression for the toes.

#### Product details

- Provides light to moderate compression
- Individually adjustable length of the toes
- Designed for left or right limb use
- It is recommended to always wear the circaid toe cap with a circaid foot option



circaid toe cap

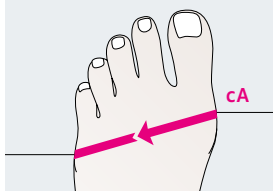

| Circumference in cm | 2          | 3          | 4          | 5          | 6          |
|---------------------|------------|------------|------------|------------|------------|
| cA                  | 20–22      | 22–24      | 24–26      | 26–28      | 28–30      |
| Art. No.            | JU5T002000 | JU5T003000 | JU5T004000 | JU5T005000 | JU5T006000 |

#### Tip

Video for application and customisation of the circaid foot options can be found here: [medi.biz/rk](https://www.medi.biz/rk)

# circaid® reduction kit accessories

## Additional accessories for the leg.

### circaid® reduction kit undersleeve leg

#### Additional wearing comfort.

- Can be worn directly against the skin underneath circaid products
- Extra comfort
- Note: does not provide therapeutic compression

| Art. No.   | Description                                   |
|------------|---|
| JXLS015000 | circaid undersleeve whole leg cotton          |
| JXLSS24000 | circaid undersock lower leg cotton extra wide |
| JXLSS36000 | circaid undersock whole leg cotton extra wide |



circaid undersleeve whole leg

#### Note

It is recommended to always use a circaid supporting band in combination with a circaid garment. The indications of the circaid supporting bands are identical to the indications of the corresponding circaid garment. Please order separately.

### circaid® reduction kit shelf strap

#### Additional support.

- Offers additional support and coverage
- Covers potential gaps that may appear

| Art. No.   | Description                                    |
|------------|--|
| JV33001000 | circaid reduction kit shelf strap customizable |



circaid reduction kit shelf strap

### circaid® reduction kit lobe lifter

#### Additional compression and coverage for extreme lobules.

- Offers additional support and coverage
- Customisable for patients´ individual needs

| Art. No.   | Description                       |
|------------|-----------------------------------|
| JV33002000 | circaid reduction kit lobe lifter |



circaid reduction kit lobe lifter









# circaid<sup>®</sup> reduction kit arm

Customisable, adjustable compression device for the decongestion phase of arm lymphoedema.

## medi tip\*:

Due to product features we recommend circaid reduction kit for:

- Men / women
- Initial decongestion of arm lymphoedema
- Up to 24 hour compression therapy

## Indications

- Lymphoedema
- Other forms of oedema

## Product features

- Easy and time saving handling – simple donning and doffing
- Adjustable sizes – garment is initially fitted to the patient’s individual circumferences and limb shape
- Ability to reduce size of garment as the limb volume decreases
- Built-In-Tension System (BTS) to set, control and re-adjust the correct therapeutic tension level – enables consistent compression and effective decongestion
- Re-adjusting the individual bands avoids pressure loss and thus sliding down of the garment – supporting oedema reduction effectively
- Breathe-O-Prene: breathable and inelastic material with high wall-stability for high working pressure
- Latex-free, odour-inhibiting material with anti-bacterial effect
- Can also be worn at night if required

## Benefits

- Easy handling – time-saving and less susceptible to error
- Easy handling – can be applied using one hand
- Compression therapy – essential part of the complex lymphoedema therapy<sup>1</sup>
- Faster reduction of lymphoedema<sup>2</sup>
- Promotes self-management thanks to easy handling

Adjustable compression

## Tension 1 – 8

### Product benefits



Juxtaposed band



Variety



Easy handling



Inelastic

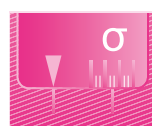

Built-In-Tension



Breathe-O-Prene



### Colours

Beige  
S

S = Standard

### Note

A video for application and customisation of the circaid reduction kit arm can be found here: [medi.biz/rk](https://www.medi.biz/rk)

\*Please consider, that this recommendation does not replace the diagnosis and consultation of a medical healthcare professional.

### Studies

<sup>1</sup> Lymphoedema Framework. Best Practice for the Management of Lymphoedema. International consensus. London: MEP Ltd, 2006.

<sup>2</sup> Damstra R et al. Prospective, randomized, controlled trial comparing the effectiveness of adjustable compression Velcro wraps versus inelastic multicomponent compression bandages in the initial treatment of leg lymphedema. Journal of Vascular Surgery: Venous and Lymphatic Disorders 2013;1(1):13-9.



# circaid® reduction kit arm

| Art. No.                 | Description                             |         |
|--------------------------|---|---------|
| JV11001000               | circaid reduction kit arm standard      |         |
| JV11011000               | circaid reduction kit arm standard wide |         |
| JV12001000               | circaid reduction kit arm long          |         |
| JV12011000               | circaid reduction kit arm long wide     |         |
| Circumferences in cm     | Standard                                | Wide    |
| cF                       | < 50                                    | 50 – 65 |
| cB*                      | < 30                                    | < 30    |
| Length measurement in cm | Standard                                | Long    |
| cC – G                   | < 45                                    | > 45    |



circaid reduction kit arm

\* If cB is > 30 cm hand wrap will not fit, though circaid reduction kit arm component may still be used.

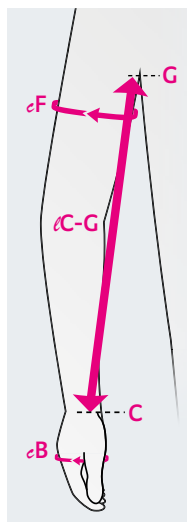

### Your order for circaid reduction kit arm includes:

- 1 adjustable compression device
- 1 Built-In-Tension System (BTS) guide card
- 1 circaid customizable hand wrap
- 1 pair of circaid undersleeve arm
- 1 paper measurement tape



circaid reduction kit arm including circaid customizable hand wrap



Built-In-Tension System (BTS) guide card



Fitting of the arm component

# circaid® hand options & accessories

The following hand options are recommended to wear in combination with circaid reduction kit.

## Note

It is recommended to always wear a circaid hand option in combination with a circaid arm garment. The indications of the circaid foot options are identical to the indications of the corresponding circaid leg garment. Please order separately.

## Tip

Video for application and customisation of the circaid hand options can be found here: [medi.biz/rk](https://www.medi.biz/rk)

## circaid® customizable hand wrap

Customisable hand option for oedema decongestion.

### Product details

- Provides additional compression to the hand from the wrist to the base of the fingers
- Customisable to patient individual circumferences and shape
- Adjustable to decreasing circumferences during decongestion
- Easy handling
- Bilateral use (left and / or right hand)

| Art. No.   | Description                    | Circumferences in cm |      |
|------------|--------------------------------|----------------------|------|
| JULV409000 | circaid customizable hand wrap | cC                   | < 30 |
|            |                                | cB                   | < 30 |



circaid customizable interlocking hand wrap

## circaid® glove

Additional compression for the fingers.

### Product details

- Provides light to moderate compression
- Individually adjustable length of the fingers
- Intuitive and simple donning
- Designed for left or right hand use
- It is recommended to always wear the circaid glove with a circaid arm garment

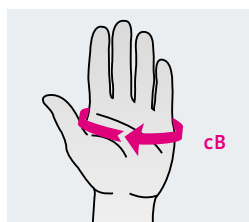

| Circumference in cm | 2          | 3          | 4          | 5          | 6          |
|---------------------|------------|------------|------------|------------|------------|
| cB                  | 18 – 21    | 20 – 23    | 22 – 25    | 24 – 27    | 26 – 29    |
| Art. No.            | JU5G002000 | JU5G003000 | JU5G004000 | JU5G005000 | JU5G006000 |



circaid glove

## circaid® reduction kit undersleeve arm

Additional wearing comfort.

- Can be worn directly against the skin underneath circaid products
- Extra comfort
- Note: does not provide therapeutic compression

| Art. No.   | Description                                |
|------------|--|
| JULV909000 | circaid reduction kit undersleeve arm wide |

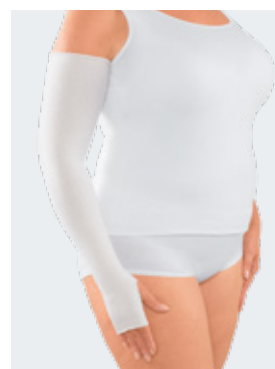

circaid reduction kit undersleeve arm

2  
Phase

3  
Phase





# circaid® juxtafit® premium leg

Premium adjustable compression device for optimising and maintaining decongestion results in lymphoedema treatment.

## medi tip\*:

Due to product features we recommend circaid juxtafit for:

- Men / women
- Optimising and maintaining decongestion results
- Patients who have challenges with medical compression stockings
- Up to 24 hour compression therapy
- Mobile / immobile patients

## Indications

- Lymphoedema
- Other forms of oedema
- Lipoedema

## Product features

- High quality band fasteners with reinforced landing straps
- Easy handling – simple donning and doffing
- circaid Built-In-Pressure System (BPS): adjustable, controllable and re-adjustable compression
- Re-adjusting the individual bands avoids pressure loss and thus sliding down of the garment
- **New:** Also available with compressive undersock moderate
  - Applies graduated compression to the foot and ankle
  - Graduated compression continues into the leg portion of the undersock
- Breathe-O-Prene: breathable and inelastic material with high wall-stability for high working pressure
- Latex-free, odour-inhibiting material with anti-bacterial effect
- Features for upper leg: Smooth material in the back of the knee – for more wearing comfort
- Also available as made-to-measure
- Twelve month lifespan

## Benefits

- Offering an alternative therapy solution for patients who are not able to apply or tolerate medical compression stockings
- Compression therapy – essential part of the complex lymphoedema therapy<sup>1</sup>
- Increased patient-adherence: 94.6 % of the users experience the wearing comfort as pleasant<sup>2</sup>
- Increased mobility: possibility of wearing regular footwear<sup>2</sup>
- Easy handling allows for self-management of the patient

## Adjustable compression

20 – 30 mmHg  
30 – 40 mmHg  
40 – 50 mmHg  
50+ mmHg

## Product benefits

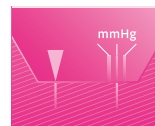

Built-In-Pressure



Variety



Juxtaposed band



Easy handling



Inelastic



Breathe-O-Prene



## Colours

Beige  
S + M

S = Standard

M = Made-to-measure

## Note

A video for application of the circaid juxtafit can be found here: [medi.biz/jf](https://www.medi.biz/jf)

\*Please consider, that this recommendation does not replace the diagnosis and consultation of a medical healthcare professional.

## Studies



<sup>1</sup> Lymphoedema Framework. Best Practice for the Management of Lymphoedema. International consensus. London: MEP Ltd, 2006.

<sup>2</sup> Protz K et al. Comparison of handling, pressure and wearing comfort of different compression edvices for decongestion therapy. Veins and Lymphatics 2018;7:7989:137-138.



circaid juxtafit premium lower leg

## circaid® juxtafit® premium lower leg standard styles

|                          | BD  |            | BD  |         |
|--------------------------|---|------------|---|---------|
|                          |  |            |  |         |
| Size / Art. No.          | Short   | Long       |   |         |
| S                        | JU35702000  | JU35002000 |   |         |
| M                        | JU35703000  | JU35003000 |   |         |
| L                        | JU35704000  | JU35004000 |   |         |
| XL                       | JU35705000  | JU35005000 |   |         |
| XXL                      | JU35706000  | JU35006000 |   |         |
| M extra wide             | JU35713000  | JU35013000 |   |         |
| L extra wide             | JU35714000  | JU35014000 |   |         |
| XL extra wide            | JU35715000  | JU35015000 |   |         |
| Circumferences in cm     | S   | M          | M – X   | L       |
| cC                       | 30 – 38   | 36 – 43    | 43 – 50   | 41 – 48 |
| cB1                      | 20 – 28   | 25 – 33    | 33 – 40   | 30 – 38 |
| cB                       | 15 – 23   | 20 – 28    | 20 – 28   | 25 – 33 |
|                          | L – X   | XL         | XL – X  | XXL     |
| cC                       | 48 – 56   | 41 – 51    | 51 – 61   | 53 – 64 |
| cB1                      | 38 – 46   | 33 – 41    | 41 – 51   | 43 – 53 |
| cB                       | 25 – 33   | 30 – 38    | 30 – 38   | 33 – 41 |
| Length measurement in cm | Short   | Long       |   |         |
| ∠malleolus – knee crease | < 36  | > 36       |   |         |

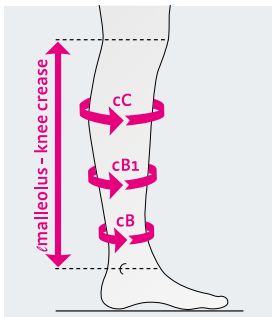

### Your order for circaid juxtafit premium lower leg includes:

- 1 adjustable compression device
- 1 circaid Built-In-Pressure System (BPS) guide card
- 1 pair of circaid compression anklets
- 1 circaid power added compression band (pac band)
- 1 pair of circaid undersleeves lower leg silver
- 1 circaid cover up



circaid juxtafit premium lower leg



circaid juxtafit premium lower leg (readjustment)





circaid juxtafit premium lower leg band fasteners with landing straps



circaid juxtafit premium lower leg with circaid compressive undersock

## circaid® juxtafit® premium lower leg with circaid® compressive undersock standard styles

|                          | BD  |            | BD  |         |
|--------------------------|---|------------|---|---------|
|                          |  |            |  |         |
| Size / Art. No.          | Short   | Long       |   |         |
| S                        | JU3M702000  | JU3M002000 |   |         |
| M                        | JU3M703000  | JU3M003000 |   |         |
| L                        | JU3M704000  | JU3M004000 |   |         |
| XL                       | JU3M705000  | JU3M005000 |   |         |
| XXL                      | JU3M706000  | JU3M006000 |   |         |
| M extra wide             | JU3M713000  | JU3M013000 |   |         |
| L extra wide             | JU3M714000  | JU3M014000 |   |         |
| XL extra wide            | JU3M715000  | JU3M015000 |   |         |
| Circumferences in cm     | S   | M          | M – X   | L       |
| cC                       | 30 – 38   | 36 – 43    | 43 – 50   | 41 – 48 |
| cB1                      | 20 – 28   | 25 – 33    | 33 – 40   | 30 – 38 |
| cB                       | 15 – 23   | 20 – 28    | 20 – 28   | 25 – 33 |
|                          | L – X   | XL         | XL – X  | XXL     |
| cC                       | 48 – 56   | 41 – 51    | 51 – 61   | 53 – 64 |
| cB1                      | 38 – 46   | 33 – 41    | 41 – 51   | 43 – 53 |
| cB                       | 25 – 33   | 30 – 38    | 30 – 38   | 33 – 41 |
| Length measurement in cm | Short   | Long       |   |         |
| ∠malleolus – knee crease | < 36  | > 36       |   |         |

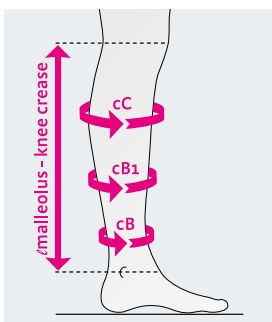

### Your order for circaid juxtafit premium lower leg with circaid compressive undersock includes:

- 1 adjustable compression device
- 1 circaid Built-In-Pressure System (BPS) guide card
- 1 pair of circaid compressive undersocks moderate
- 1 circaid power added compression band (pac band)
- 1 circaid cover up





circaid juxtafit premium whole leg

## circaid® juxtafit® premium leg made-to-measure styles

| BD                                      | AD                                      | BF                  | AF   | BC        |
|---|---|---------------------|--|-----------|
|   |   |                     |  |           |
| lower leg                               | lower leg with attached ankle foot wrap | lower leg with knee | lower leg with knee and attached ankle foot wrap | whole leg |
| AG                                      | DF                                      | DG                  | EG   |           |
|   |   |                     |  |           |
| whole leg with attached ankle foot wrap | knee                                    | upper leg with knee | upper leg  |           |

### Your order for circaid juxtafit premium leg includes:

- 1 adjustable compression device
- 1 circaid Built-In-Pressure System (BPS) guide card
- 1 pair of circaid compression anklets
- 1 circaid power added compression band (pac band)
- 1 pair of circaid undersleeves lower leg silver
- 1 circaid cover up

### circaid juxtafit premium is available with the following foot options:

- circaid juxtafit premium ankle foot wrap, MTM\* separate
- circaid juxtafit premium ankle foot wrap, MTM\* attached
- circaid juxtafit premium ankle foot wrap, standard
- circaid power added compression band (pac band)
- circaid juxtafit premium interlocking ankle foot wrap
- circaid single band ankle foot wrap

Please select accordingly when placing your order.

\*MTM = made-to-measure





2

Phase

3

Phase





# circaid® juxtafit® essentials leg

Ready-to-wear adjustable compression device for optimising and maintaining decongestion results in lymphoedema treatment.

## medi tip\*:

Due to product features we recommend circaid juxtafit for:

- Men / women
- Optimising and maintaining decongestion results
- Patients who have challenges with medical compression stockings
- Up to 24 hour compression therapy
- Mobile / immobile patients

## Indications

- Lymphoedema
- Other forms of oedema
- Lipoedema

## Product features

- Easy handling – simple donning and doffing
- circaid Built-In-Pressure System (BPS): adjustable, controllable and re-adjustable compression
- Re-adjusting the individual bands avoids pressure loss and thus sliding down of the garment
- Sustained compression with defined pressure for up to 24 hours if required
- Breathe-O-Prene: breathable and inelastic material with high wall-stability for high working pressure
- Latex-free, odour-inhibiting material with anti-bacterial effect
- Features for upper leg with knee
  - Smooth material in the back of the knee – for more wearing comfort
  - Garment straps can be trimmed for better handling and wearing comfort
  - Garment can be trimmed in length for an optimum fit
- **New:** Also available with compressive undersock moderate
  - Applies graduated compression to the foot and ankle
  - Graduated compression continues into the leg portion of the undersock
- Available in standard sizes only
- Six month lifespan

## Benefits

- Offering an alternative therapy solution for patients who are not able to apply or tolerate compression stockings
- Compression therapy – essential part of the complex lymphoedema therapy<sup>1</sup>
- Increased patient-adherence: 94.6 % of the users experience the wearing comfort as pleasant<sup>2</sup>
- Increased mobility: possibility of wearing regular footwear
- Easy handling allows for self-management of the patient

## Adjustable compression

20 – 30 mmHg  
30 – 40 mmHg  
40 – 50 mmHg  
50+ mmHg

## Product benefits

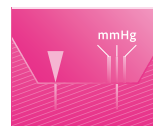

Built-In-Pressure



Variety



Juxtaped band



Easy handling



Inelastic



Breathe-O-Prene



## Colours



S = Standard

## Note

A video for application of the circaid juxtafit can be found here: [medi.biz/jf](https://www.medi.biz/jf)

\* Please consider, that this recommendation does not replace the diagnosis and consultation of a medical healthcare professional.

## Studies

<sup>1</sup> Lymphoedema Framework. Best Practice for the Management of Lymphoedema. International consensus. London: MEP Ltd, 2006.

<sup>2</sup> Protz K et al. Comparison of handling, pressure and wearing comfort of different compression edives for decongestion therapy. Veins and Lymphatics 2018;7:7989:137-138.



circaid juxtafit essentials lower leg

## circaid® juxtafit® essentials lower leg standard styles

|                           | BD         |         | BD         |         |
|---------------------------|------------|---------|------------|---------|
|                           |            |         |            |         |
| Size / Art. No.           | Short      |         | Long       |         |
| S                         | JU25702000 |         | JU25002000 |         |
| M                         | JU25703000 |         | JU25003000 |         |
| L                         | JU25704000 |         | JU25004000 |         |
| XL                        | JU25705000 |         | JU25005000 |         |
| XXL                       | JU25706000 |         | JU25006000 |         |
| M extra wide              | JU25713000 |         | JU25013000 |         |
| L extra wide              | JU25714000 |         | JU25014000 |         |
| XL extra wide             | JU25715000 |         | JU25015000 |         |
| Circumferences in cm      | S          | M       | M – X      | L       |
| cC                        | 30 – 38    | 36 – 43 | 43 – 50    | 41 – 48 |
| cB1                       | 20 – 28    | 25 – 33 | 33 – 40    | 30 – 38 |
| cB                        | 15 – 23    | 20 – 28 | 20 – 28    | 25 – 33 |
|                           | L – X      | XL      | XL – X     | XXL     |
| cC                        | 48 – 56    | 41 – 51 | 51 – 61    | 53 – 64 |
| cB1                       | 38 – 46    | 33 – 41 | 41 – 51    | 43 – 53 |
| cB                        | 25 – 33    | 30 – 38 | 30 – 38    | 33 – 41 |
| Length measurement in cm  | Short      |         | Long       |         |
| ∠ malleolus – knee crease | < 36       |         | > 36       |         |

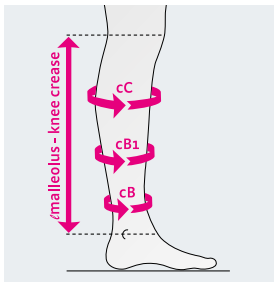

### Your order for circaid juxtafit essentials lower leg includes:

- 1 adjustable compression device
- 1 circaid Built-In-Pressure System (BPS) guide card
- 1 pair of circaid compression anklets
- 1 circaid power added compression band (pac band)
- 1 pair of circaid undersleeves lower leg standard
- 1 circaid cover up



circaid juxtafit essentials combination, circaid juxtafit essentials upper leg with knee, lower leg and foot option (pac band)



circaid juxtafit essentials lower leg with pac band





circaid juxtafit essentials lower leg band fasteners



circaid juxtafit essentials lower leg with circaid compressive undersock

## circaid® juxtafit® essentials lower leg with circaid® compressive undersock standard styles

|                           | BD  |            | BD  |         |
|---------------------------|---|------------|---|---------|
|                           |  |            |  |         |
| Size / Art. No.           | Short   | Long       |   |         |
| S                         | JU2M702000  | JU2M002000 |   |         |
| M                         | JU2M703000  | JU2M003000 |   |         |
| L                         | JU2M704000  | JU2M004000 |   |         |
| XL                        | JU2M705000  | JU2M005000 |   |         |
| XXL                       | JU2M706000  | JU2M006000 |   |         |
| M extra wide              | JU2M713000  | JU2M013000 |   |         |
| L extra wide              | JU2M714000  | JU2M014000 |   |         |
| XL extra wide             | JU2M715000  | JU2M015000 |   |         |
| Circumferences in cm      | S   | M          | M – X   | L       |
| cC                        | 30 – 38   | 36 – 43    | 43 – 50   | 41 – 48 |
| cB1                       | 20 – 28   | 25 – 33    | 33 – 40   | 30 – 38 |
| cB                        | 15 – 23   | 20 – 28    | 20 – 28   | 25 – 33 |
|                           | L – X   | XL         | XL – X  | XXL     |
| cC                        | 48 – 56   | 41 – 51    | 51 – 61   | 53 – 64 |
| cB1                       | 38 – 46   | 33 – 41    | 41 – 51   | 43 – 53 |
| cB                        | 25 – 33   | 30 – 38    | 30 – 38   | 33 – 41 |
| Length measurement in cm  | Short   | Long       |   |         |
| ∠ malleolus – knee crease | < 36  | > 36       |   |         |

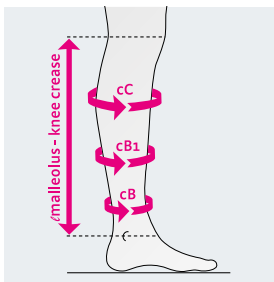

### Your order for circaid juxtafit essentials lower leg includes:

- 1 adjustable compression device
- 1 circaid Built-In-Pressure System (BPS) guide card
- 1 pair of circaid compressive undersocks
- 1 circaid power added compression band (pac band)
- 1 circaid cover up





circaid juxtafit essentials upper leg with knee

## circaid® juxtafit® essentials upper leg with knee standard styles

|                          |     | DG          | DG         | DG         |         |         |          |
|--------------------------|-----|-------------|------------|------------|---------|---------|----------|
|                          |     |             |            |            |         |         |          |
| Size / Art. No.          |     | Extra short | Short      | Long       |         |         |          |
| <b>Left</b>              | XXS | JU2878X000  | JU2873X000 | JU2803X000 |         |         |          |
|                          | XS  | JU28781000  | JU28731000 | JU28031000 |         |         |          |
|                          | S   | JU28782000  | JU28732000 | JU28032000 |         |         |          |
|                          | M   | JU28783000  | JU28733000 | JU28033000 |         |         |          |
|                          | L   | JU28784000  | JU28734000 | JU28034000 |         |         |          |
|                          | XL  | JU28785000  | JU28735000 | JU28035000 |         |         |          |
| <b>Right</b>             | XXS | JU2879X 000 | JU2874X000 | JU2804X000 |         |         |          |
|                          | XS  | JU28791000  | JU28741000 | JU28041000 |         |         |          |
|                          | S   | JU28792000  | JU28742000 | JU28042000 |         |         |          |
|                          | M   | JU28793000  | JU28743000 | JU28043000 |         |         |          |
|                          | L   | JU28794000  | JU28744000 | JU28044000 |         |         |          |
|                          | XL  | JU28795000  | JU28745000 | JU28045000 |         |         |          |
| Circumferences in cm     |     | XXS         | XS         | S          | M       | L       | XL       |
| <b>cG</b>                |     | 40 – 52     | 46 – 62    | 54 – 70    | 60 – 80 | 69 – 90 | 77 – 101 |
| <b>cE1*</b>              |     | 32 – 42     | 37 – 48    | 42 – 55    | 50 – 65 | 58 – 76 | 66 – 87  |
| <b>cD</b>                |     | 23 – 30     | 27 – 35    | 31 – 41    | 35 – 46 | 40 – 52 | 44 – 58  |
| Length measurement in cm |     | Extra short | Short      | Long       |         |         |          |
| <b>knee crease – K1</b>  |     | < 25        | 25 – 35    | > 35       |         |         |          |

\*cE1 is 5 cm above the patella  
product length can be shortened by 5 cm

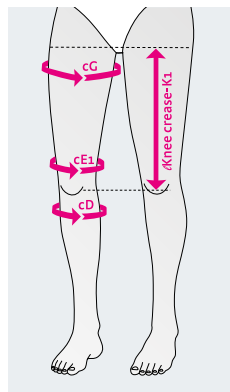

### Your order for circaid juxtafit essentials upper leg with knee includes:

- 1 adjustable compression garment upper leg
- 1 circaid Built-In-Pressure System (BPS) guide card
- 1 pair of circaid undersleeves whole leg
- 1 circaid cover up



# circaid® foot options

The following foot options are recommended to wear in combination with circaid juxtafit.

## Note:

It is recommended to always wear a circaid foot option in combination with a circaid leg garment. The indications of the circaid foot options are identical to the indications of the corresponding circaid leg garment. Please order separately.

## circaid® power added compression band (pac band)

Additional compression for the arch of the foot and ankle.

### Product details

- Additional compression to the foot with mild to severe tendency for oedema
- Targets the arch of the foot and around the malleoli
- Can be trimmed to fit almost every foot shape
- Easy handling
- Lightweight and breathable material
- Available in standard, large and extra large
- Bilateral use (left or right foot)

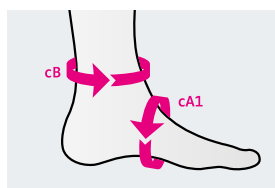

| Circumferences in cm | Standard   | Large      | Extra Large |
|----------------------|------------|------------|-------------|
| cB                   | 19 – 27    | 25 – 50    | 45 – 56     |
| cA1                  | 19 – 36    | 22 – 41    | 22 – 41     |
| Art. No.             | JU5P001000 | JU5P002000 | JU5P003000  |



circaid power added compression band (pac band)

## circaid® toe cap

Additional compression for the toes.

### Product details

- Provides light to moderate compression
- Individually adjustable length of the toes
- Designed for left or right limb use
- It is recommended to always wear the circaid toe cap with a circaid foot option

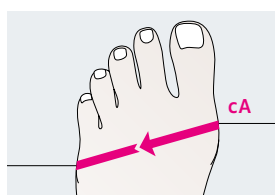

| Circumference in cm | 2          | 3          | 4          | 5          | 6          |
|---------------------|------------|------------|------------|------------|------------|
| cA                  | 20 – 22    | 22 – 24    | 24 – 26    | 26 – 28    | 28 – 30    |
| Art. No.            | JU5T002000 | JU5T003000 | JU5T004000 | JU5T005000 | JU5T006000 |



circaid toe cap



## circaid® juxtafit® premium ankle foot wrap

Adjustable compression device for the foot with closed heel.

### Product details

- Provides compression to the foot and ankle
- High quality band fasteners with reinforced landing straps
- Easy handling
- Can be trimmed in length to provide perfect fit
- Available in standard sizes and as made-to-measure



circaid juxtafit premium ankle foot wrap

## circaid® juxtafit® premium interlocking ankle foot wrap

Adjustable compression device for the foot and heel with foot length adjustment.

### Product details

- Provides compression to the foot and ankle
- Interlocking heel band allows foot length adjustment
- High quality band fasteners with reinforced landing straps
- Heel band offers targeted compression to the Bisgaard's region and ankle
- Easy handling
- Available in standard sizes only



circaid juxtafit premium interlocking ankle foot wrap

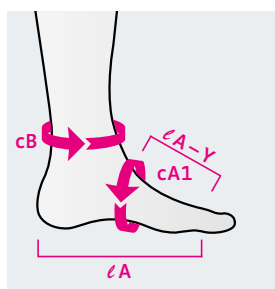

| Measurements in cm | S          | M          | L          |
|--------------------|------------|------------|------------|
| cA-Y               | > 9        | > 9        | > 9        |
| cB                 | < 36       | < 36       | < 41       |
| cA1                | 19 – 24    | 24 – 29    | 29 – 34    |
| cA                 | 13 – 25    | 13 – 25    | 13 – 25    |
| Art. No.           | JU3I002000 | JU3I003000 | JU3I004000 |

## circaid® single band ankle foot wrap

Additional compression for the arch of the foot and ankle.

### Product details

- Provides compression to foot and ankle
- Suitable for most foot sizes and shapes
- Ideal for individual bandaging of the foot
- One size fits all

#### Measurements

Width 7,6 cm

Length 203 cm

Art. No. JU5Q001000



circaid single band ankle foot wrap

## circaid® compression anklet

Standard compression option for foot and ankle.

### Product details

- Provides compression to the foot and ankle
- Can be combined with other circaid foot options
- Available in standard and large

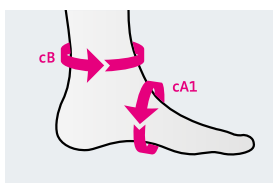

| Circumferences in cm | Standard   | Large      |
|----------------------|------------|------------|
| cB                   | 19 – 27    | 25 – 50    |
| cA1                  | 19 – 36    | 22 – 41    |
| Art. No.             | JU51001000 | JU51002000 |



circaid compression anklet

#### Tip

Video for application and customisation of the circaid foot options can be found here: [medi.biz/jf](https://www.medi.biz/jf)





# circaid® juxtafit® accessories

## circaid® undersleeves

For whole leg and lower leg.

- Can be worn directly against the skin underneath circaid products to provide added comfort
- Note: does not provide therapeutic compression

### Leg versions

- circaid undersleeves (without foot)
  - lower leg
  - whole leg
  - lower leg, silver
  - whole leg, silver
- circaid undersock (with foot)
  - lower leg
  - whole leg
  - lower leg, silver
  - whole leg, silver
  - lower leg cotton  
(extra thick for maximum comfort)
  - whole leg cotton  
(extra thick for maximum comfort)



circaid undersleeve lower leg, silver

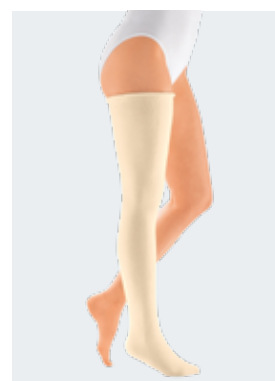

circaid undersock whole leg with foot

| Standard size         | Art. No.   | Type   | Style |
|-----------------------|------------|--------|-------|
| Undersleeve lower leg | JULS709000 |        | BD    |
|                       | JUSS709000 | Silver | BD    |
| Undersleeve whole leg | JULS009000 |        | BG    |
|                       | JUSS009000 | Silver | BG    |
| Undersock lower leg   | JULT709000 |        | AD    |
|                       | JUST709000 | Silver | AD    |
|                       | JUCT709000 | Cotton | AD    |
| Undersock whole leg   | JULT009000 |        | AG    |
|                       | JUST009000 | Silver | AG    |
|                       | JUCT009000 | Cotton | AG    |

## circaid® cover up

### Silky oversleeve for circaid garments.

- Can be worn over circaid arm and leg garments
- Prevents the garments from snagging on clothing or bedding
- Gives adjustable compression garments a refined look
- Available in black and beige
- Note: does not provide therapeutic compression

| Standard size | Art. No.   | Colour | Size            |
|---------------|------------|--------|-----------------|
| <b>BD</b>     | JU5C7B2000 | Beige  | S               |
|               | JU5C7B4000 | Beige  | L               |
|               | JU5C7A2000 | Black  | S               |
|               | JU5C7A4000 | Black  | L               |
|               | JU5C700000 |        | Made-to-measure |
| <b>BG</b>     | JU5C0B2000 | Beige  | S               |
|               | JU5C0B4000 | Beige  | L               |
|               | JU5C0A2000 | Black  | S               |
|               | JU5C0A4000 | Black  | L               |
|               | JU5C000000 |        | Made-to-measure |

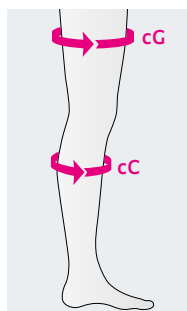

| Circumferences in cm | Small   | Large    |
|----------------------|---------|----------|
| <b>cC</b>            | 34 – 50 | 51 – 80  |
| <b>cG</b>            | 50 – 71 | 72 – 108 |

Measuring point cC for BD garment.  
Measuring point cC and cG for a BG garment.



circaid cover up whole leg black

## circaid® juxtafit® premium shelf strap

### Additional support and coverage.

- Offers additional support and coverage

| Art. No.   | Size            | Size in cm                     |
|------------|-----------------|--------------------------------|
| JU2Q001000 | S               | 20.5 x 6.5 (without hook tabs) |
| JU2Q002000 | L               | 25.5 x 9.0 (without hook tabs) |
| JU2Q000000 | Made-to-measure | –                              |

#### Note

It is recommended to always use a circaid supporting band in combination with a circaid garment. The indications of the circaid supporting band are identical to the indications of the corresponding circaid garment. Please order separately.



circaid juxtafit premium shelf strap

2  
Phase

3  
Phase





# circaid® juxtafit® essentials arm

Adjustable compression device for optimising and maintaining decongestion results in lymphoedema treatment.

## medi tip\*:

Due to product features we recommend circaid juxtafit for:

- Men / women
- Optimising and maintaining decongestion results
- Patients who have challenges with medical compression armsleeves
- Up to 24 hour compression therapy

## Indications

- Lymphoedema
- Other forms of oedema
- Lipoedema

## Product features

- Easy handling – can be applied using one hand
- Easy handling – simple donning and doffing
- circaid Built-In-Pressure System (BPS): adjustable, controllable and re-adjustable compression
- Re-adjusting the individual bands avoids pressure loss and thus sliding down of the garment
- Inelastic material with high wall-stability for high working pressure
- Latex-free, odour-inhibiting material with anti-bacterial effect
- Available in standard sizes and as made-to-measure

## Benefits

- Offering an alternative therapy solution for patients who are not able to apply or tolerate compression armsleeves
- Compression therapy – essential part of the complex lymphoedema therapy<sup>1</sup>
- Easy handling allows for self-management of the patient
- Optimum addition to medical compression armsleeves – attractive armsleeves during the day and night compression with circaid garments
- Compression solution for optimising decongestion results and stabilising oedema fluctuations

## Adjustable compression

10 – 20 mmHg  
20 – 30 mmHg  
30 – 40 mmHg

## Product benefits



Built-In-Pressure



Variety



Juxtaposed band



Easy handling



Inelastic



Breathe-O-Prene



## Colours

Beige  
S + M

S = Standard  
M = Made-to-measure

## Note

A video for application of the circaid juxtafit essentials arm can be found here: [medi.biz/jf](https://www.medi.biz/jf)

\*Please consider, that this recommendation does not replace the diagnosis and consultation of a medical healthcare professional.

## Studies

<sup>1</sup> Lymphoedema Framework. Best Practice for the Management of Lymphoedema. International consensus. London: MEP Ltd, 2006.



circaid juxtafit essentials arm

## circaid® juxtafit® essentials arm standard styles

| Size / Art. No.                 |   | CG                 | CG         | CG           |          |             |          |
|---------------------------------|---|--------------------|------------|--------------|----------|-------------|----------|
|                                 |   | Extra short        | Short      | Long         |          |             |          |
| <b>Left</b>                     | 1 | JU2A781000         | JU2A731000 | JU2A031000   |          |             |          |
|                                 | 2 | JU2A782000         | JU2A732000 | JU2A032000   |          |             |          |
|                                 | 3 | JU2A783000         | JU2A733000 | JU2A033000   |          |             |          |
|                                 | 4 | JU2A784000         | JU2A734000 | JU2A034000   |          |             |          |
|                                 | 5 | JU2A785000         | JU2A735000 | JU2A035000   |          |             |          |
|                                 | 6 | JU2A786000         | JU2A736000 | JU2A036000   |          |             |          |
| <b>Right</b>                    | 1 | JU2A791000         | JU2A741000 | JU2A041000   |          |             |          |
|                                 | 2 | JU2A792000         | JU2A742000 | JU2A042000   |          |             |          |
|                                 | 3 | JU2A793000         | JU2A743000 | JU2A043000   |          |             |          |
|                                 | 4 | JU2A794000         | JU2A744000 | JU2A044000   |          |             |          |
|                                 | 5 | JU2A795000         | JU2A745000 | JU2A045000   |          |             |          |
|                                 | 6 | JU2A796000         | JU2A746000 | JU2A046000   |          |             |          |
| <b>Circumferences in cm</b>     |   | <b>1</b>           | <b>2</b>   | <b>3</b>     | <b>4</b> | <b>5</b>    | <b>6</b> |
| <b>cG</b>                       |   | 28–32              | 30–34      | 32–37        | 35–40    | 38–44       | 42–48    |
| <b>cF</b>                       |   | 26–30              | 28–32      | 30–35        | 33–38    | 36–41       | 39–45    |
| <b>cE</b>                       |   | 25–28              | 27–30      | 29–32        | 31–34    | 33–36       | 36–40    |
| <b>cD</b>                       |   | 23–26              | 25–28      | 27–30        | 29–32    | 31–34       | 33–37    |
| <b>cC</b>                       |   | 15–17              | 17–19      | 19–21        | 21–23    | 23–25       | 25–28    |
| <b>Length measurement in cm</b> |   | <b>Extra short</b> |            | <b>Short</b> |          | <b>Long</b> |          |
| <b>∠C–G</b>                     |   | < 38               |            | 38–48        |          | > 48        |          |

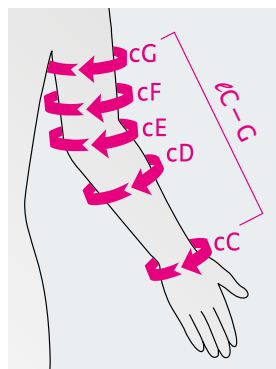



### Your order for circaid juxtafit essentials arm includes:

- 1 adjustable compression garment
- 1 circaid Built-In-Pressure System (BPS) guide card
- 1 elbow band
- 1 circaid cover up arm

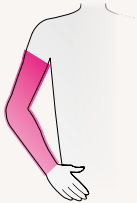

circaid juxtafit essentials arm with circaid juxtafit essentials hand wrap

## circaid® juxtafit® essentials arm made-to-measure styles

|                 | CG  | AG   |
|-----------------|---|--|
|                 |  |  |
|                 | <b>Armsleeve without hand</b>   | <b>Armsleeve with hand wrap</b>  |
|                 | made-to-measure   | made-to-measure  |
| <b>Art. No.</b> | JU2A000000  | JU2H000000   |

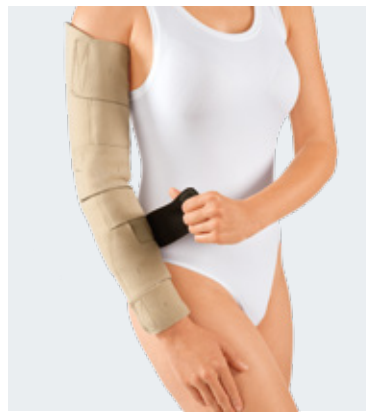

circaid juxtafit essentials arm



circaid juxtafit essentials hand wrap



# circaid® hand options

The following hand options are recommended to wear in combination with circaid juxtafit.

## Note

It is recommended to always wear a circaid hand option in combination with a circaid arm garment. The indications of the circaid hand options are identical to the indications of the corresponding circaid arm garment.

## circaid® juxtafit® essentials hand wrap

Adjustable compression device for the hand.

### Product details

- Compresses the hand from the wrist to the base of the fingers
- Adjustable for additional pressure on the dorsum of the hand
- Simple handling – ideal for self-care
- Available in standard sizes only – for the left or right hand

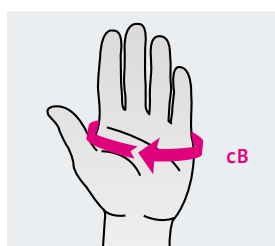

| Size | Circumferences in cm / cB Palm | Art. No. / Left | Art. No. / Right |
|------|--------------------------------|-----------------|------------------|
| XS   | 14 – 17                        | JU2B031000      | JU2B041000       |
| S    | 17 – 20                        | JU2B032000      | JU2B042000       |
| M    | 20 – 23                        | JU2B033000      | JU2B043000       |
| L    | 23 – 26                        | JU2B034000      | JU2B044000       |
| XL   | 26 – 29                        | JU2B035000      | JU2B045000       |

## circaid® glove

Additional compression for the fingers.

### Product details

- Provides light to moderate compression
- Individually adjustable length of the fingers
- Intuitive and simple donning
- Designed for left or right hand use
- It is recommended to always wear the circaid glove with a circaid arm garment

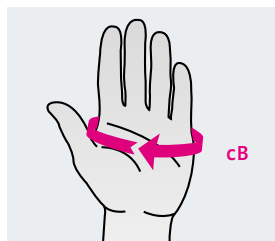

| Circumference in cm | 2          | 3          | 4          | 5          | 6          |
|---------------------|------------|------------|------------|------------|------------|
| cB                  | 18 – 21    | 20 – 23    | 22 – 25    | 24 – 27    | 26 – 29    |
| Art. No.            | JU5G002000 | JU5G003000 | JU5G004000 | JU5G005000 | JU5G006000 |



**circaid juxtafit essentials glove**

## circaid® juxtafit® essentials glove

Adjustable compression device for the hand including fingers.

### Product details

- Compresses the hand, including fingers
- Easy handling
- Includes a removal band to make removal easier
- Only available as made-to-measure

| Styles          | AC   |
|-----------------|--|
|                 |  <p>glove</p> |
| Size / Art. No. | made-to-measure<br>JU2B000000  |





**circaid juxtafit essentials glove with dorsum strap**

## circaid® juxtafit® essentials glove with dorsum strap

Adjustable compression glove for additional compression for the dorsum of the hand.

- circaid juxtafit essentials glove also available with additional or separate dorsum strap

| Styles          | AC   | AC  |
|-----------------|--|---|
|                 |  <p>glove with dorsum strap</p> |  <p>separate dorsum strap</p> |
| Size / Art. No. | made-to-measure<br>JU2L000000  | made-to-measure<br>JU2C000000   |





**circaid juxtafit essentials open palm glove**

## circaid® juxtafit® essentials open palm glove

Adjustable compression device for the hand including fingers with open palm for easier donning.

- circaid juxtafit essentials glove also available with open palm and open palm with dorsum strap

| Styles          | AC   | AC  |
|-----------------|--|---|
|                 |  <p>open palm glove</p> |  <p>open palm glove with dorsum strap</p> |
| Size / Art. No. | made-to-measure<br>JU2F000000  | made-to-measure<br>JU2L100000   |

### Note

A video for application of the circaid hand options can be found here: [medi.biz/jf](https://www.medi.biz/jf)

# circaid® juxtafit® accessories

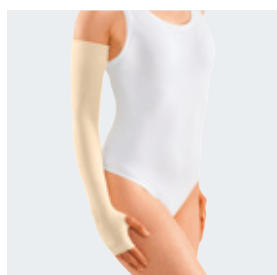

circaid undersleeve arm with thumb opening

## circaid® undersleeves

**Additional wearing comfort.**

- Can be worn directly against the skin underneath circaid products to provide added comfort
- Note: does not provide therapeutic compression

### Arm versions

- circaid undersleeve arm Standard with thumb opening
- circaid undersleeve arm silver with thumb opening

| Standard size   | Art. No.   | Type   | Style |
|-----------------|------------|--------|-------|
| Undersleeve arm | JULV009000 |        | AG    |
|                 | JUSV009000 | Silver | AG    |

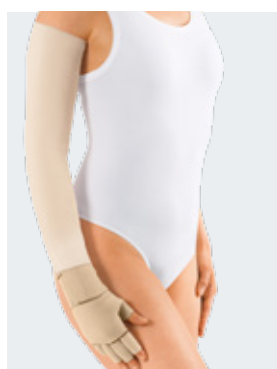

circaid cover up arm beige

## circaid® cover up

**Silky oversleeve for circaid garments.**

- Can be worn over circaid arm garments.
- Prevents the garments from snagging on clothing or bedding
- Gives adjustable compression garments a refined look
- Available in black, beige and pink
- Note: does not provide therapeutic compression

### Arm versions

| Standard size | Art. No.   | Colour | Size            |
|---------------|------------|--------|-----------------|
| CG            | JU5U0B2000 | Beige  | S               |
|               | JU5U0B4000 | Beige  | L               |
|               | JU5U0P2000 | Pink   | S               |
|               | JU5U0P4000 | Pink   | L               |
|               | JU5U0A2000 | Black  | S               |
|               | JU5U0A4000 | Black  | L               |
|               | JU5U000000 |        | Made-to-measure |

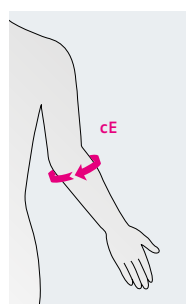

| Circumferences in cm | Small   | Large   |
|----------------------|---------|---------|
| cE                   | 26 – 39 | 40 – 60 |





**circaid juxtafit premium shelf strap**

## circaid® juxtafit® premium shelf strap

**Additional support and coverage.**

---

- Offers additional support and coverage

| Art. No.   | Size            | Size in cm                     |
|------------|-----------------|--------------------------------|
| JU2Q001000 | S               | 20.5 x 6.5 (without hook tabs) |
| JU2Q002000 | L               | 25.5 x 9.0 (without hook tabs) |
| JU2Q000000 | Made-to-measure | –                              |

### Note

It is recommended to always use a circaid supporting band in combination with a circaid garment. The indications of the circaid supporting band are identical to the indications of the corresponding circaid garment. Please order separately.



A vertical photograph on the left side of the page shows a person's leg and foot standing on a pink mat in a bathroom. The mat has the brand name 'maelbelmed' embossed on it. The background is a light-colored wall with a shower head visible.

# medi skin care

**Compression garments are the central component of treating venous and lymphatic disorders. Skin care is an important complement to compression garments.**

**medi note:**

medi care products are cosmetic products and may only be used on intact skin.

**Your benefits**

- Increase add-on sales / present as a full-line provider
- Confidence that the ingredients are perfectly matched to the compression garments
- Increase customer satisfaction by supplying ideal care for stressed skin
- Decreases wear and tear on the compression garments by encouraging smooth soft skin

**An important tip for patients with allergies**

All products meet the highest demands and are produced free of parabens (preservatives) and wool fat alcohols, and are latex-free.

The medi care products do not have a use-by or expiry date. They are marked with an “opened tub” and a month. This means that as soon as the tube has been opened and the contents are being used, the product should be used within 6, 9, or 12 months, as with shower gels, shampoos, etc.



# medi skin care

The development of a venous and lymphatic disease increases the burden on the skin. The stretched wall of the vein leaks fluids into the surrounding tissue. The increased loss of water from the surface of the skin makes it more prone to injury. In order to enhance the success of compression therapy, products have been developed to meet the specific requirements of an affected leg.



medi day



You can find more information about the test carried out at [www.dermatest-guarantee.de](http://www.dermatest-guarantee.de)

## medi day

### Cooling gel with horse chestnut.

- Refreshing and cooling effect
- Well-nourished, smooth skin
- Reduces the feeling of tightness
- Supports user comfort of medical compression stockings

Use medi day directly before putting on the compression stockings and let the day begin.

| Art. No.   | Description                                |
|------------|--|
| P400025000 | medi day with 50 ml (unit with 6 pieces)   |
| P400026000 | medi day with 150 ml (unit with 6 pieces)  |
| P400027000 | medi day with 500 ml (1 piece)             |
| P931009000 | medi day Sachet 8 ml (unit with 20 pieces) |



medi night



You can find more information about the test carried out at [www.dermatest-guarantee.de](http://www.dermatest-guarantee.de)

## medi night

### Skin care cream with regenerative hamamelis.

- To soothe and rejuvenate during the night
- Soothes the skin and also supports regeneration

Apply medi night after taking off the compression stockings.

| Art. No.   | Description                                 |
|------------|---|
| P500025000 | medi night with 50 ml (unit with 6 pieces)  |
| P500026000 | medi night with 150 ml (unit with 6 pieces) |
| P941009000 | medi day Sachet 8 ml (unit with 20 pieces)  |



medi fresh



You can find more information about the test carried out at [www.dermatest-guarantee.de](http://www.dermatest-guarantee.de)

## medi fresh

### Refreshing spray with menthol.

---

- For a hint of freshness throughout the day
- Feel refreshed straight away
- Can be used several times a day
- Gentle to the stocking fabric
- Easy to use everyday

Spray medi fresh any time on the stockings and enjoy its soothing effect.

| Art. No.   | Description                                 |
|------------|---|
| P900026000 | medi fresh with 100 ml (unit with 6 pieces) |







medi

Man erlebt  
Zuverlässigkeit.



mediven<sup>®</sup> plus  
So sicher ist bewährte  
Kompression.  
Genießen Sie unbeschwerte  
Plus-Momente.

gedi. ich fühl mich besser.

## Service

On the following pages we have compiled all the relevant information you will need for ordering our products.

Order form for circaid® standard garments  
 Telefax: +49 921 912-781, Email: orders@medi.de



Customer name \_\_\_\_\_ Customer no. \_\_\_\_\_  
 Delivery address \_\_\_\_\_ Patient name \_\_\_\_\_  
 Delivery date (client) \_\_\_\_\_ Order date \_\_\_\_\_ Measured by \_\_\_\_\_  
 Tel no. \_\_\_\_\_ Email address \_\_\_\_\_

Stamp / Signature \_\_\_\_\_

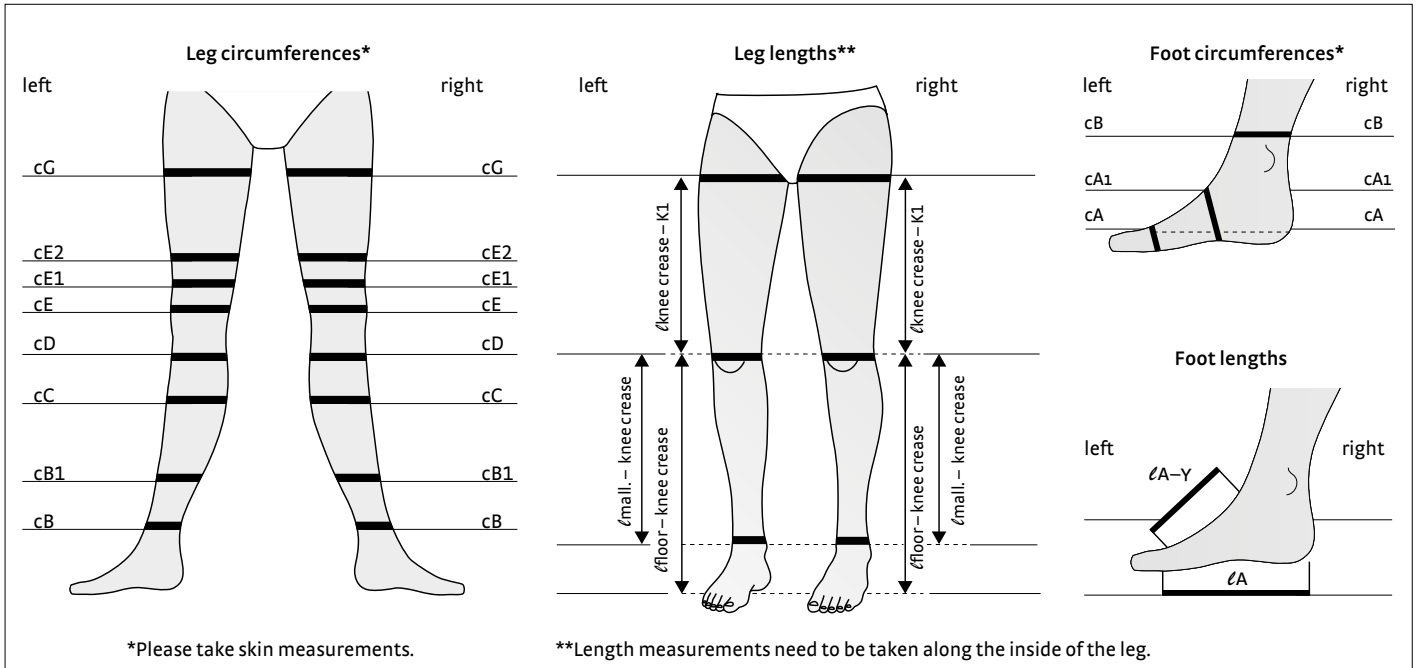

| Garments  | Quantity | Sizes    |    |        |   |     |    |      |     | Length  |          |      | Variant*** |           |
|---|----------|----------|----|--------|---|-----|----|------|-----|---------|----------|------|------------|-----------|
|   |          | S        | M  | M-X    | L | L-X | XL | XL-X | XXL | short   | standard | long | anklet     | undersock |
| circaid juxtacures***                             |          |          |    |        |   |     |    |      |     | short   | standard | long | anklet     | undersock |
| circaid juxtalite**                               |          | S        | M  | M-X    | L | L-X | XL | XL-X | XXL | short   |          | long | anklet     | undersock |
| circaid juxtalite hd                              |          | S        | M  | M-X    | L | L-X | XL | XL-X | XXL | short   |          | long |            |           |
| circaid reduction kit lower leg                   |          | standard |    | wide   |   |     |    |      |     | short   | standard | long |            |           |
| circaid reduction kit knee                        |          |          |    |        |   |     |    |      |     |         |          |      |            |           |
| circaid reduction kit upper leg                   |          | standard |    | wide   |   |     |    |      |     | short   | standard | long |            |           |
| circaid juxtafit premium lower leg***             |          | S        | M  | M-X    | L | L-X | XL | XL-X | XXL | short   |          | long | anklet     | undersock |
| circaid juxtafit essentials lower leg***          |          | S        | M  | M-X    | L | L-X | XL | XL-X | XXL | short   |          | long | anklet     | undersock |
| circaid juxtafit essentials upper leg with knee   | left     | XXS      | XS | S      | M | L   | XL |      |     | x-short | short    | long |            |           |
|   | right    | XXS      | XS | S      | M | L   | XL |      |     | x-short | short    | long |            |           |
| circaid compression anklet                        |          | S        | L  |        |   |     |    |      |     |         |          |      |            |           |
| circaid compressive undersock                     |          | standard |    | medium |   |     |    |      |     |         |          |      | moderate   | firm      |
| circaid power added compression band (pac band)   |          | S        | L  | XL     |   |     |    |      |     |         |          |      |            |           |
| circaid juxtalite ankle foot wrap                 |          | S        | M  |        |   |     |    |      |     |         |          |      |            |           |
| circaid customizable interlocking ankle foot wrap |          |          |    |        |   |     |    |      |     |         |          |      |            |           |
| circaid juxtafit premium interlocking afw         |          | S        | M  | L      |   |     |    |      |     |         |          |      |            |           |
| circaid juxtafit premium afw                      |          | S        | M  | L      |   |     |    |      |     |         |          |      |            |           |
| circaid single band afw                           |          |          |    |        |   |     |    |      |     |         |          |      |            |           |
| circaid toe cap                                   |          | 2        | 3  | 4      | 5 | 6   |    |      |     |         |          |      |            |           |

\*\*\* These products are available with circaid compression anklet or circaid compressive undersock moderate. Please choose accordingly.

For arm garments and accessories please see next page.

Order form for circaid® standard garments  
 Telefax: +49 921 912-781, Email: orders@medi.de



Customer name \_\_\_\_\_ Customer no. \_\_\_\_\_

Delivery address \_\_\_\_\_ Patient name \_\_\_\_\_

Delivery date (client) \_\_\_\_\_ Order date \_\_\_\_\_ Measured by \_\_\_\_\_

Tel no. \_\_\_\_\_ Email address \_\_\_\_\_

Stamp / Signature \_\_\_\_\_

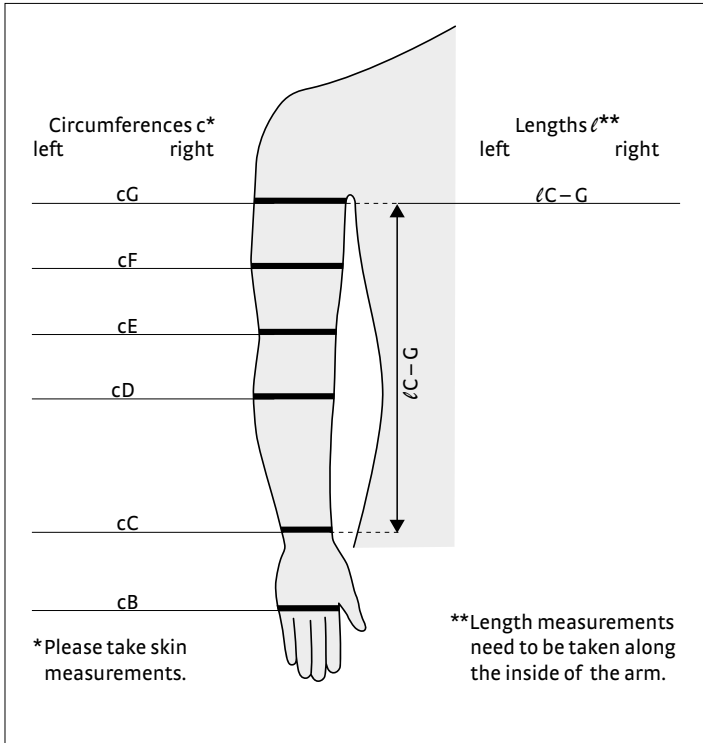

**Notes**

---

---

---

---

---

---

---

---

---

---

| Garments                              | Quantity | Sizes    |      |            |          |      |    | Length  |       |      | Side  |       |
|---------------------------------------|----------|----------|------|------------|----------|------|----|---------|-------|------|-------|-------|
|                                       |          | standard | wide | extra wide | standard | long |    |         |       | left | right |       |
| circaid reduction kit arm             |          |          |      |            |          |      |    |         |       |      |       |       |
| circaid customizable hand wrap        |          |          |      |            |          |      |    |         |       |      |       |       |
| circaid juxtafit essentials arm       |          | 1        | 2    | 3          | 4        | 5    | 6  | x-short | short | long | left  | right |
| circaid juxtafit essentials hand wrap |          |          | XS   | S          | M        | L    | XL |         |       |      | left  | right |
| circaid glove                         |          |          | 2    | 3          | 4        | 5    | 6  |         |       |      |       |       |

| Accessories                          | Quantity | Sizes |   |  |  | Style     |           | Colour |       |      |
|--------------------------------------|----------|-------|---|--|--|-----------|-----------|--------|-------|------|
|                                      |          | S     | L |  |  | lower leg | whole leg | beige  | black | pink |
| circaid reduction kit undersleeve    |          |       |   |  |  | whole leg | arm       |        |       |      |
| circaid undersleeve leg              |          |       |   |  |  | lower leg | whole leg |        |       |      |
| circaid undersleeve leg silver       |          |       |   |  |  | lower leg | whole leg |        |       |      |
| circaid undersock                    |          |       |   |  |  | lower leg | whole leg |        |       |      |
| circaid undersock silver             |          |       |   |  |  | lower leg | whole leg |        |       |      |
| circaid undersock cotton             |          |       |   |  |  | lower leg | whole leg |        |       |      |
| circaid undersleeve arm              |          |       |   |  |  |           |           |        |       |      |
| circaid undersleeve arm silver       |          |       |   |  |  |           |           |        |       |      |
| circaid cover up leg                 |          | S     | L |  |  | lower leg | whole leg | beige  | black |      |
| circaid cover up arm                 |          | S     | L |  |  |           |           | beige  | black | pink |
| circaid reduction kit shelf strap    |          |       |   |  |  |           |           |        |       |      |
| circaid reduction kit lobe lifter    |          |       |   |  |  |           |           |        |       |      |
| circaid juxtafit premium shelf strap |          | S     | L |  |  |           |           |        |       |      |



# Correct fitting of circaid<sup>®</sup> adjustable compression devices leg

- Patient should be measured when limb is at its smallest
- Patient should be measured in standing position, if possible
- Patient limb should be maintained at time of measuring to ensure a proper fit

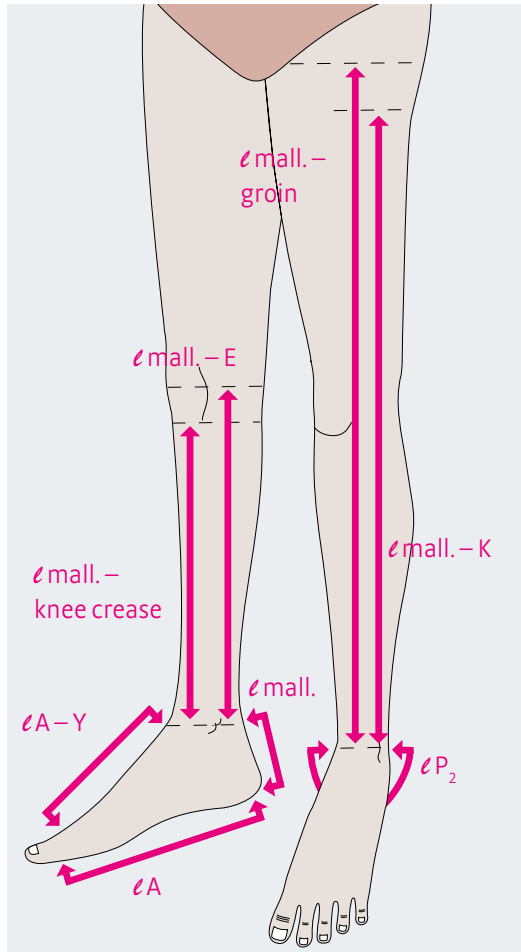

## Length Measurements

### Measurements start from malleolus

- **Measurement ℓ mall. – knee crease**  
Medial length from the center of the malleolus to the knee crease (measurement ℓ mall. – knee crease is where garment will typically begin and end)
- **Measurement ℓ mall. – E**  
Lateral length from the center of the malleolus to center of patella
- **Measurement ℓ mall. – groin**  
Medial length from the center of the malleolus to groin, far enough below pubic area so that garment will not cause discomfort (measurement ℓ mall. – groin is where garment will typically begin and end)
- **Measurement ℓ mall. – K**  
Lateral length from the center of the malleolus to the gluteal fold
- **Measurement ℓ mall.**  
Length from floor to the center of the malleolus
- **Measurement ℓ A – Y**  
Length from base of great toe to where foot meets ankle
- **Measurement ℓ A**  
Length from base of toes to back of heel
- **Measurement ℓ P<sub>2</sub>**  
Length from malleolus to malleolus, pass under heel

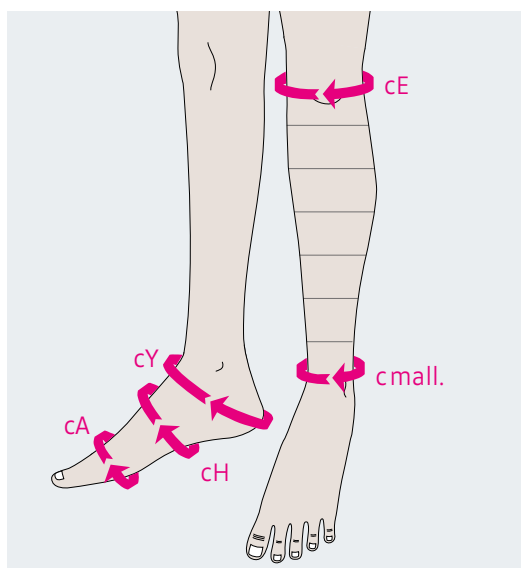

## Circumference Measurements

- Take measurements without tension
- Measurements must be taken every 5 cm from the starting point center of malleolus

- **Measurement point c mall.**  
Center of the malleolus
- **Measurement point cE**  
Circumference at patella
- **Measurement point cY**  
Circumference around heel to where foot meets ankle
- **Measurement point cH**  
Arch circumference
- **Measurement point cA**  
Circumference at base of toes

- Estimate
- 1st order
- Re-order

**Order form for circaid juxtafit premium leg – made-to-measure**  
 Telefax: +49 921 912-781, e-mail: orders@medi.de



Customer name \_\_\_\_\_ Customer no. \_\_\_\_\_  
 Delivery address \_\_\_\_\_ Patient name \_\_\_\_\_  
 Delivery date (client) \_\_\_\_\_ Order date \_\_\_\_\_ Measured by \_\_\_\_\_  
 Tel no. \_\_\_\_\_ Email address \_\_\_\_\_

Stamp / Signature \_\_\_\_\_

| Leg measurement<br>Circumferences |            |             | Leg measurement<br>Lengths |   |   |
|-----------------------------------|------------|-------------|----------------------------|---|---|
|                                   | Left in cm | Right in cm |                            | Left in cm  | Right in cm   |
|                                   | 85         |             |                            |   |   |
|                                   | 80         |             |                            |   |   |
|                                   | 75         |             |                            |   |   |
|                                   | 70         |             |                            |   |   |
|                                   | 65         |             |                            |   |   |
|                                   | 60         |             |                            |   |   |
|                                   | 55         |             |                            |   |   |
|                                   | 50         |             |                            |   |   |
|                                   | 45         |             |                            |   |   |
|                                   | 40         |             |                            |   |   |
|                                   | 35         |             |                            |   |   |
|                                   | 30         |             |                            |   |   |
|                                   | 25         |             |                            |   |   |
|                                   | 20         |             |                            |   |   |
|                                   | 15         |             |                            |   |   |
|                                   | 10         |             |                            |   |   |
|                                   | 05         |             |                            |   |   |
|                                   | c mall.    |             |                            |   |   |
|                                   |            |             |                            | <input type="text"/> ℓ mall. – groin <input type="text"/>       |   |
|                                   |            |             |                            | <input type="text"/> ℓ mall. – K <input type="text"/>           | <input type="text"/> ℓ mall. – K <input type="text"/>           |
|                                   |            |             |                            | <input type="text"/> ℓ mall. – E <input type="text"/>           | <input type="text"/> ℓ mall. – E <input type="text"/>           |
|                                   |            |             |                            | <input type="text"/> ℓ mall. – knee crease <input type="text"/> | <input type="text"/> ℓ mall. – knee crease <input type="text"/> |
|                                   |            |             |                            | <input type="text"/> ℓ mall. – malleolus <input type="text"/>   | <input type="text"/> ℓ mall. – malleolus <input type="text"/>   |

| Foot measurement<br>Circumferences |                              |                      | Foot measurement<br>Lengths |                                       |   |                              |
|------------------------------------|------------------------------|----------------------|-----------------------------|---------------------------------------|---|------------------------------|
|                                    | Left in cm                   | Right in cm          |                             | Left in cm                            | Right in cm   |                              |
|                                    | <input type="text"/> c mall. | <input type="text"/> |                             | <input type="text"/> ℓ P <sub>2</sub> | <input type="text"/>  |                              |
|                                    | <input type="text"/> cY      | <input type="text"/> |                             | <input type="text"/> ℓ mall.          | <input type="text"/>  |                              |
|                                    | <input type="text"/> cA1     | <input type="text"/> |                             | <input type="text"/> ℓ A-Y            | <input type="text"/>  |                              |
|                                    | <input type="text"/> cA      | <input type="text"/> |                             | <input type="text"/> ℓ A              | <input type="text"/>  |                              |
|                                    |                              |                      |                             |                                       | <input type="text"/> ℓ P <sub>2</sub> : Length from mall. mall. | <input type="text"/> ℓ mall. |

| Made-to-measure leg options  | Standard foot options (separate only)  | circaid cover up  |
|--|--|---|
| <b>circaid juxtafit premium</b><br><input type="checkbox"/> lower leg, add. lateral rise: <input type="checkbox"/> 5 cm <input type="checkbox"/> 10 cm<br><input type="checkbox"/> lower leg with knee<br><input type="checkbox"/> knee piece<br><input type="checkbox"/> upper leg <input type="checkbox"/> no lateral rise<br><input type="checkbox"/> upper leg with knee <input type="checkbox"/> no lateral rise<br><input type="checkbox"/> whole leg <input type="checkbox"/> no lateral rise | <input type="checkbox"/> circaid single band afw<br><input type="checkbox"/> circaid pac band<br><input type="checkbox"/> circaid juxtafit premium interlocking afw<br><input type="checkbox"/> circaid juxtafit premium afw<br><hr/> <b>Made-to-measure foot option</b><br><input type="checkbox"/> circaid juxtafit premium afw<br><input type="checkbox"/> attached <input type="checkbox"/> separate | <b>Colour options</b><br><input type="checkbox"/> beige<br><input type="checkbox"/> black |
| <b>circaid juxtafit premium shelf strap</b><br><input type="checkbox"/> S <input type="checkbox"/> L<br><input type="checkbox"/> Made-to-measure   | <b>Notes</b><br>_____<br>_____<br>_____  |   |

# Correct fitting of circaid<sup>®</sup> adjustable compression devices arm

- Measure patient's arm length with the arm straight and circumferences when the limb is at its smallest
- Maintain arm size from the time of measuring to ensure a proper fit of the garment

The circaid juxtafit essentials arm length (measured medially) is determined from wrist-to-axilla length provided. A lateral rise is incorporated at the top of the garment in addition to a 10° bend at the elbow. circaid juxtafit essentials arm comes with one circaid cover up (a black cover up will be sent if a color is not selected).

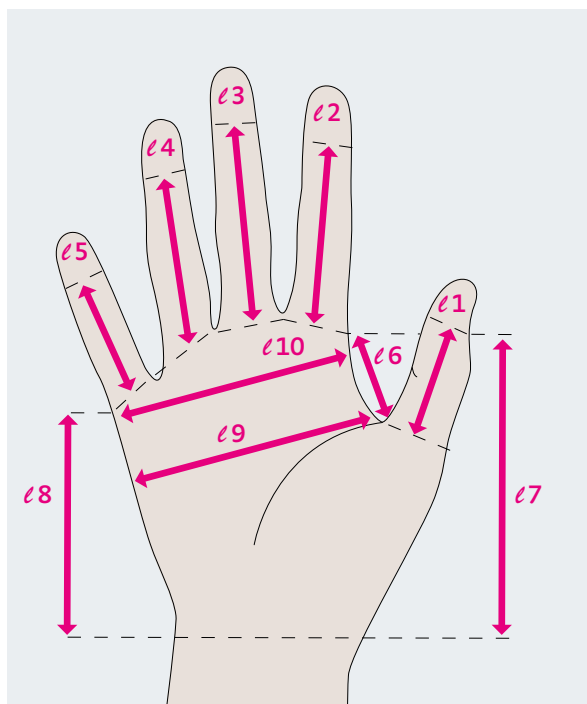

## Length Measurements

- **Measurements l 1–l 5**  
Length of finger from the center of the crease at base to where the glove should end
- **Measurement l 6**  
Length from base of index finger to the base of thumb webbing
- **Measurement l 7**  
Length from base of index finger (same as l 6) to base of palm
- **Measurement l 8**  
Length from the crease between the ring finger and pinky finger to the base of the palm
- **Measurement l 9**  
Width of palm at base of thumb webbing
- **Measurement l 10**  
Width of palm at base of pinky finger

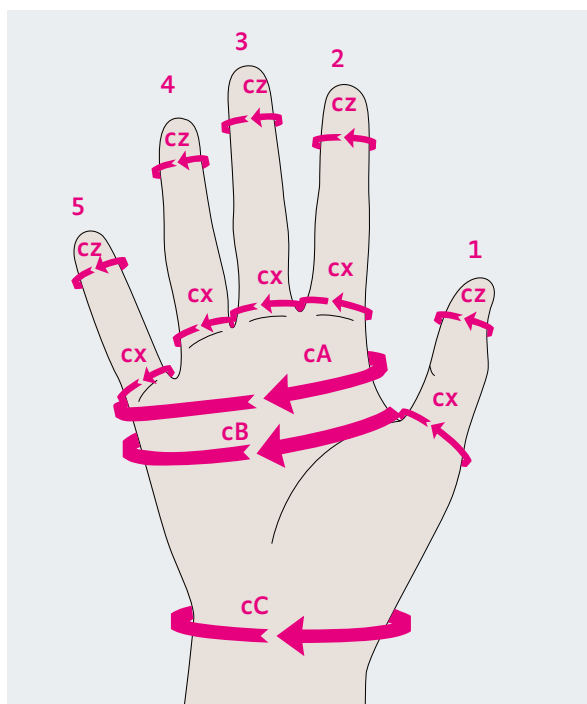

## Circumference Measurements

### Take measurements without tension

- **Measurements 1 cZ – 5 cZ**  
The circumference where the glove should end; commonly, the Distal Interphalangeal joint (DIP)
- **Measurements 1 cX – 5 cX**  
The circumference of each finger at the Proximal Interphalangeal joint (PIP) or if the base of the finger is larger than the PIP please use the larger measurements
- **Measurement cA**  
Circumference of palm at base of pinky
- **Measurement cB**  
Circumference of palm at base of thumb webbing
- **Measurement cC**  
Circumference of the wrist



- Estimate
- 1st order
- Re-order

# Order form for circaid juxtafit essentials arm – made-to-measure

Telefax: +49 921 912-781, e-mail: orders@medi.de



Customer name \_\_\_\_\_ Customer no. \_\_\_\_\_  
 Delivery address \_\_\_\_\_ Patient name \_\_\_\_\_  
 Delivery date (client) \_\_\_\_\_ Order date \_\_\_\_\_ Measured by \_\_\_\_\_  
 Tel no. \_\_\_\_\_ Email address \_\_\_\_\_

Stamp / Signature \_\_\_\_\_

Please take measurements without tension!

## Arm measurement

### Circumferences

| Left in cm | Right in cm |
|------------|-------------|
|            | 55          |
|            | 50          |
|            | 45          |
|            | 40          |
|            | 35          |
|            | 30          |
|            | 25          |
|            | 20          |
|            | 15          |
|            | 10          |
|            | 05          |
|            | cC Wrist    |
|            | cB Palm     |

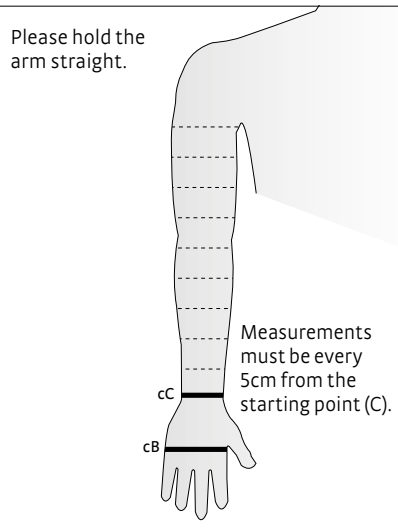

Please measure the length on the inside of the arm (from the wrist to elbow crease and from the wrist to axilla).

ℓC-G \_\_\_\_\_  
 ℓC-E \_\_\_\_\_

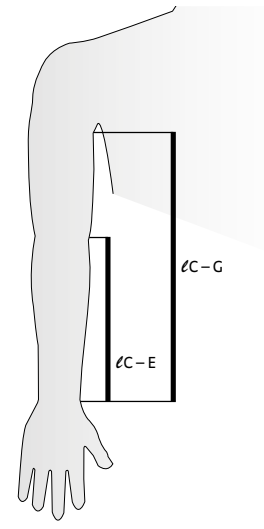

|  |          |
|--|----------|
|  | 1cZ      |
|  | 2cZ      |
|  | 3cZ      |
|  | 4cZ      |
|  | 5cZ      |
|  | 1cX      |
|  | 2cX      |
|  | 3cX      |
|  | 4cX      |
|  | 5cX      |
|  | cA       |
|  | cB Palm  |
|  | cC Wrist |

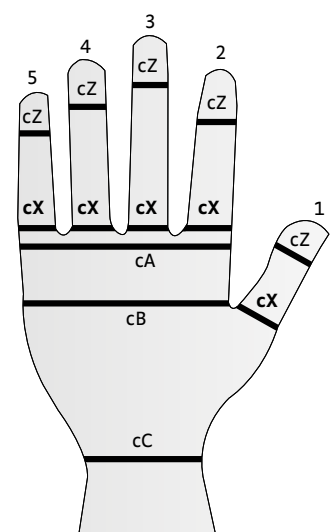

|  |     |
|--|-----|
|  | ℓ1  |
|  | ℓ2  |
|  | ℓ3  |
|  | ℓ4  |
|  | ℓ5  |
|  | ℓ6  |
|  | ℓ7  |
|  | ℓ8  |
|  | ℓ9  |
|  | ℓ10 |

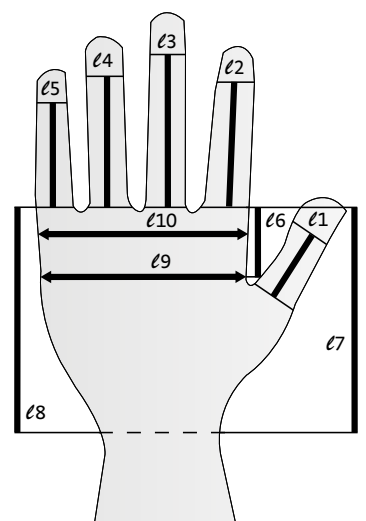

### Made-to-measure options

| circaid juxtafit essentials arm                                | Left                     | Quantity | Right                    | Quantity |
|--|--------------------------|----------|--------------------------|----------|
| <input type="checkbox"/> armsleeve                             | <input type="checkbox"/> | _____    | <input type="checkbox"/> | _____    |
| <input type="checkbox"/> glove                                 | <input type="checkbox"/> | _____    | <input type="checkbox"/> | _____    |
| <input type="checkbox"/> glove with dorsum strap               | <input type="checkbox"/> | _____    | <input type="checkbox"/> | _____    |
| <input type="checkbox"/> glove with open palm                  | <input type="checkbox"/> | _____    | <input type="checkbox"/> | _____    |
| <input type="checkbox"/> glove with dorsum strap and open palm | <input type="checkbox"/> | _____    | <input type="checkbox"/> | _____    |
| <input type="checkbox"/> hand wrap (standard sizes only)       | <input type="checkbox"/> | _____    | <input type="checkbox"/> | _____    |

### circaid cover up

- Colour options**
- pink
  - beige
  - black

### Notes

\_\_\_\_\_  
 \_\_\_\_\_  
 \_\_\_\_\_  
 \_\_\_\_\_





# circaid<sup>®</sup>

## intended purposes

### **circaid leg garments**

---

The compression system is designed to provide compression to the leg for patients with venous and lymphatic disorders.

### **circaid foot options**

---

The compression system is designed to provide compression to the foot and ankle for patients with venous and lymphatic disorders.

### **circaid toe cap**

---

The compression system is designed to provide compression to the toes for patients with venous and lymphatic disorders.

### **circaid arm garments**

---

The compression system is designed to provide compression to the arm for patients with venous and lymphatic disorders.

### **circaid hand options**

---

The compression system is designed to provide compression to the hand for patients with venous and lymphatic disorders.

### **circaid glove**

---

The compression system is designed to provide compression to the fingers for patients with venous and lymphatic disorders.

### **circaid supporting bands**

---

Supporting band for application in combination with another circaid compression garment.



**medi GmbH & Co. KG**  
**Medicusstraße 1**  
**95448 Bayreuth**  
**Germany**  
**T +49 921 912-0**  
**F +49 921 912-781**  
**export@medi.de**  
**www.medi.de/en**

---

medi Australia Pty Ltd  
83 Fennell Street  
North Parramatta NSW 2151  
Australia  
T +61 2 9890 8696  
F +61 2 9890 8439  
sales@mediaustralia.com.au  
www.mediaustralia.com.au

---

medi Austria GmbH  
Adamgasse 16/7  
6020 Innsbruck  
Austria  
T +43 512 57 95 15  
F +43 512 57 95 15 45  
vertrieb@medi-austria.at  
www.medi-austria.at

---

medi Belgium bvba  
Posthoornstraat 13 / 1  
3582 Koersel  
Belgium  
T +32 11 24 25 60  
F +32 11 24 25 64  
info@medibelgium.be  
www.medibelgium.be

---

medi Canada Inc / médi Canada Inc.  
597, Rue Duvernay, Verchères  
QC Canada J0L 2R0  
T +1 450 583 3317 / +1 800 361 3153  
F +1 888 583 6827  
service@medicanada.ca  
www.medicanada.ca

---

medi Danmark ApS  
Vejlegårdsvej 59  
2665 Vallensbæk Strand  
Denmark  
T +45 70 25 56 10  
F +45 70 25 56 20  
kundeservice@sw.dk  
www.medit danmark.dk

---

medi Bayreuth Espana SL  
C / Canigo 2 – 6 bajos  
Hospitalet de Llobregat  
08901 Barcelona  
Spain  
T +34 932 60 04 00  
F +34 932 60 23 14  
medi@mediespana.com  
www.mediespana.com

---

medi France  
Z. I. Charles de Gaulle  
25, rue Henri Farman  
93297 Tremblay en France Cedex  
France  
T +33 1 48 61 76 10  
F +33 1 49 63 33 05  
infos@medi-france.com  
www.medi-france.com

---

medi Hungary Kft.  
Bokor u. 21.  
1037 Budapest  
Hungary  
T +36 1 371-0090  
F +36 1 371-0091  
info@medi.hu  
www.medi.hu

---

medi Italia s. r. l.  
Via Giuseppe Ghedini, 2  
40069 Zola Predosa (BO)  
Italy  
T +39 051 6 13 24 84  
F +39 051 6 13 29 56  
info@medi-italia.it  
www.medi-italia.it

---

medi Nederland BV  
Heusing 5  
4817 ZB Breda  
The Netherlands  
T +31 76 57 22 555  
F +31 76 57 22 565  
info@medi.nl  
www.medi.nl

---

medi Norway AS  
Vestheimvegen 35  
4250 Kopervik  
Norway  
T +47 52 84 45 00  
F +47 52 84 45 09  
post@medinorway.no  
www.medinorway.no

---

medi Polska Sp. z. o. o.  
ul. Łabędzka 22  
44-121 Gliwice  
Poland  
T +48 32 230 60 21  
F +48 32 202 87 56  
info@medi-polska.pl  
www.medi-polska.pl

---

medi Bayreuth Unipessoal, Lda  
Rua do Centro Cultural, no. 43  
1700-106 Lisbon  
Portugal  
T +351 21 843 71 60  
F +351 21 847 08 33  
medi.portugal@medibayreuth.pt  
www.medi.pt

---

medi RUS LLC  
Business Center NEO GEO  
Butlerova Street 17  
117342 Moscow  
Russia  
T +7 495 374 04 56  
F +7 495 374 04 56  
info@medirus.ru  
www.medirus.ru

---

medi Sweden AB  
Box 6034  
19206 Sollentuna  
Sweden  
T +46 8 969798  
F +46 8 6266870  
info@medi.se  
www.medi.se

---

medi UK Ltd.  
Plough Lane  
Hereford HR4 OEL  
Great Britain  
T +44 1432 37 35 00  
F +44 1432 37 35 10  
enquiries@mediuk.co.uk  
www.mediuk.co.uk

---

medi Ukraine LLC  
Evhena Sverstiuka str, 11  
Kiev 02002  
Ukraine  
T +380 44 591 11 63  
F +380 44 392 73 73  
info@medi.ua  
http://medi.ua

---

medi USA L.P.  
6481 Franz Warner Parkway  
Whitsett, N. C. 27377-3000  
USA  
T +1 336 4 49 44 40  
F +1 888 5 70 45 54  
info@mediusa.com  
www.mediusa.com

---

medi Trading (Shanghai) Co. Ltd.  
Room 105, Building No. 4,  
Lane 500 ShengXia Road  
Pudong New District  
201210 Shanghai  
People's Republic of China  
T +86 21 61761988  
F +86 21 61769607  
infocn@medi.cn

---

Medi Turk Ortopedi Medikal Ic ve Dis Tic. AS  
Mustafa Kemal Mah. 2156 Sokak No: 16 / 4 – 5  
06510 Çankaya Ankara  
Turkey  
T +90 312 435 20 26  
F +90 312 434 17 67  
info@medi-turk.com  
www.medi-turk.com

---

MAXIS a. s.  
medi group company  
Slezská 2127 / 13  
120 00 Prague 2  
Czech Republic  
T +420 571 633 510  
F +420 571 616 271  
info@maxis-medica.com  
www.maxis-medica.com

---

Tachezy Sanit Srl.  
Via Druso 48 / a  
39100 Bolzano  
Italy  
T +39 0471 288 068  
F +39 0471 282 773  
info@tachezysanit.com  
www.tachezysanit.com

